

**TECHNICAL MANUAL**

**DIRECT AND GENERAL SUPPORT MAINTENANCE REPAIR PARTS  
AND SPECIAL TOOLS LIST  
(INCLUDING DEPOT MAINTENANCE REPAIR PARTS AND SPECIAL TOOLS)**

**POWER PLANT, UTILITY: GAS TURBINE ENGINE DRIVEN  
LIBBY WELDING CO. MODEL LPU-71  
FSN 6115-165-3842**

**This copy is a reprint which includes current  
pages from Change 1.**

---

**HEADQUARTERS, DEPARTMENT OF THE ARMY  
AUGUST 1972**

CHANGE }  
No. 1 }

HEADQUARTERS  
DEPARTMENT OF THE ARMY  
WASHINGTON, DC 2 August 1974

Direct Support and General Support Maintenance Repair Parts and  
Special Tools List (Including Depot Maintenance Repair  
Parts and Special Tools)

POWER PLANT, UTILITY; GAS TURBINE ENGINE  
DRIVEN (LIBBY WELDING CO. MODEL LPU-71)  
FSN 6115-937-0929 (NON-WINTERIZED)  
FSN 6115-134-0825 (WINTERIZED)

TM 5-6115586, 34P, 29 August 1972, is changed as follows:  
The title is changed as shown above.

Page VII, paragraph 7, lines 6 through 9 are changed to read, Commander, US Army Troop Support Command,  
ATTN: AMSTS-MPP, 4300 Goodfellow Boulevard, St. Louis, MO 63120.

By Order of the Secretary of the Army:

Official:

VERNE L. BOWERS  
Major General, United States Army  
The Adjutant General

CREIGHTON W. ABRAMS  
General, United States Army  
Chief Of Staff

Distribution:

To be distributed in accordance with DA Form 12-25A (qty rqr block No. 639) Direct and General Support  
Maintenance requirements for MUST System.

DIRECT AND GENERJIL SUPPORT MAINTENANCE REPAIR PARTS AND SPECIAL TOOLS LIST  
(INCLUDING DEPOT MAINTENANCE REPAIR PARTS AND SPECIAL TOOLS)  
FOR  
POWER PLANT, UTILITY: GAS TURBINE ENGINE DRIVEN  
(LIBBY WELDING CO. MODEL LPU 71)  
FSN 6115-165-3842

Current as of 29 August 1972

TABLE OF CONTENTS

	Listing Page	Illus. Figure
Section I. INTRODUCTION .....	iv	
II. REPAIR PARTS LIST .....	1	
Group 01. Power plant assembly .....	1	
02. External fuel filter assembly .....	3	2
03. Inflation and deflation ejector assembly .....	4	3
04. Box and valve manifold assembly .....	4	4
05. Accessory cable, hose and duct assemblies .....	5	5
06. Decals and identification plates .....	5	6
07. Tube axial condenser fan assembly .....	6	7
08. Tube axial circulating fan assembly .....	8	8
09. Power plant electrical installation .....	9	9
10. Instrument panel assembly .....	23	10
11. Control panel wire harness .....	28	11
12. Conditioned air system electrical panel .....	28	12
13. Air conditioning power wire harness .....	32	13
14. DC power wire harness .....	32	14
15. Compressor wire harness .....	33	15
16. Compressor wire harness .....	33	16
17. Remote fan wire harness .....	34	17
18. Condenser fans wire harness .....	34	18
19. Recirculating fans wire harness .....	34	19
20. Remote power wire harness .....	35	20
21. Conditioned air system panel wire head assemblies .....	35	21
22. Auxiliary power tray assembly .....	36	22
23. 400 Hz auxiliary power wire harness .....	37	23
24. 400 Hz auxiliary output No. 1 wire harness .....	38	24
25. 400 Hz auxiliary output No. 2 wire harness .....	38	25
26. Receptacle panel assembly .....	39	26
27. Water heater wire harness .....	5	27
28. Receptacle panel wire harness .....	45	28
29. 60 Hz output wire harness .....	46	29
30. 400 Hz output wire harness .....	47	30
31. 400 Hz output wire harness .....	47	31
32. DC standby wire harness .....	48	32
33. Slave receptacle cable assembly .....	48	33
34. 60 Hz output wire harness .....	49	34
35. Receptacle panel wire lead assemblies .....	49	35
36. Air conditioning and heat control panel .....	51	36
37. Air conditioning and heat panel wire harness .....	51	37
38. Compressor wire harness .....	52	38
39. 400 Hz auxiliary power wire harness .....	52	39
40. AC power wire harness .....	53	40
41. Battery wire harness .....	53	41
42. Heat valves wire harness .....	54	42
43. Remote power wire harness .....	54	43

		Listing Page	Illus. Figure
Group	44.	DC power wire harness .....	44
	45.	Compressors wire harness .....	45
	46.	Compressors wire harness .....	46
	47.	Recirculating fans wire harness .....	47
	48.	Recirculating fans wire harness .....	48
	49.	Air conditioning system m wire harness .....	49
	50.	Water pumps wire harness.....	50
	51.	Condenser fans wire harness.....	51
	52.	Anti-ice thermostats wire harness .....	52
	53.	Condenser fans wire harness.....	53
	54.	Air conditioning system m wire harness .....	54
	55.	Temperature sensors wire harness .....	55
	56.	Water system n wire harness.....	56
	57.	Recirculating fans wire harness.....	57
	58.	Water pumps wire harness .....	58
	59.	Compressor and exhaust fans wire harness .....	59
	60.	DC power wire harness .....	60
	61.	Temperature sensors wire harness .....	61
	62.	DC power wire harness .....	62
	63.	Power plant wire leads .....	63
	64.	Refrigeration plumbing installation .....	64
	65.	Refrigerant solenoid valves .....	65
	66.	Refrigerant compressor assembly .....	66
	67.	Water system plumbing installation .....	67
	68.	Cold water pump assembly .....	68
	69.	Hot water pump assembly .....	69
	70.	Bleed air and exhaust heating installation .....	70
	71.	Shutoff valve, bleed air .....	71
	72.	Shutoff valve, hot air .....	72
	73.	Normally closed solenoid valve .....	73
	74.	Vacuum system installation .....	74
	75.	Engine and skid assembly .....	75
	76.	Engine skid electrical installation .....	76
	77.	Upper electric power chassis assembly .....	77
	78.	Battery charger assembly .....	78
	79.	AC voltage regulator, 400 Hz .....	79
	80.	Engine skid power unit wire harness .....	80
	81.	Lower electric power chassis assembly .....	81
	82.	Engine skid wire harness .....	82
	83.	AC voltage regulator, 60 Hz .....	83
	84.	Power wire harness .....	84
	85.	Battery wire harness .....	85
	86.	Wire lead assemblies .....	86
	87.	Oil temperature regulator assembly .....	87
	88.	Fuel float tank assembly .....	88
	89.	Engine and skid plumbing .....	89
	90.	AC generator assembly .....	90
	91.	End bell assembly, exploded view .....	91
	92.	Permanent magnet generator stator assembly .....	92
	93.	Generator rotor assembly .....	93
	94.	AC generator assembly .....	94
	95.	End bell assembly .....	95
	96.	Permanent magnet generator stator assembly .....	96
	97.	Generator stator assembly .....	97
	98.	Gas turbine pneumatic and shaft power engine assembly . .....	98
	99.	Engine wire harness and hardware .....	99
	100.	Gas turbine wiring harness .....	100
	101.	Shutoff valve ..	101
	102.	Load control thermostat.....	102
	103.	Pneumatic control thermostat .....	103
	104.	Accessory cooling fan assembly .....	104
	105.	Fuel control assembly .....	105



		Listing Page	Illus. Figure
Group	106. Oil pump assembly .....	164	106
	107. Centrifugal multiple switch assembly .....	167	107
	108. Electrical engine starter .....	170	108
	109. DC motor assembly.....	171	109
	110. Dual pad accessory *drive assembly .....	173	110
	111. Accessory drive matched housing assembly set .....	177	111
	112. Accessory gear case assembly.....	178	112
	113. Matched housing.....	181	113
	114. Combustion chamber fuel atomizer assembly .....	182	114
	115. Turbine and compressor assembly .....	183	115
	116. Inlet air duct.....	187	116
	117. Upper plenum.....	187	117
	118. Lowerplate.....	187	118
	119. Lower heat shield.....	188	119
	120. Upper heat shield .....	189	120
	121. Power unit skid assembly .....	189	121
	122. Skid assembly . .....	191	122
	123. Enclosure assembly .....	191	123
	124. Enclosure shell .....	203	124
	125. Kits and sets .. ..	216	
Section	III. SPECIAL TOOLS, TEST AND SUPPORT EQUIPMENT .....	229	
Group	126. Special tools.....	229	125
Section	IV. FEDERAL STOCK NUMBER AND REFERENCE NUMBER		
	INDEX .....	454	

## Section I INTRODUCTION

1. Scope.	Code	Explanation
<p>a. This manual lists repair parts, special tools, test and support equipment required for the performance of direct support, general support, and depot maintenance of the Power Plant.</p>	P	Repair Parts, Special Tools and Test Equipment supplied from GSA/DSA or Army supply system, and authorized for use at indicated maintenance levels.
<p>b. Repair parts listed represent those authorized for use at indicated maintenance levels and will be requisitioned on an "as required" basis until stockage is justified by demand in accordance with AR 710-2.</p>	P2	Repair Parts, Special Tools and Test Equipment which are procured and stocked for insurance purposes because the combat or military essentially of the end item dictates that a minimum quantity be available in the supply system.
<p>2. General.</p> <p>This Repair Parts and Special Tools List is divided into the following sections:</p>	P9	Assigned to items which are NSA design controlled: unique repair parts, special tools, test, measuring, and diagnostic equipment which are stocked and supplied by the Army COMSEC Logistic System and which are not subject to the provisions of AR 380-41.
<p>a. Repair Parts List-Section II. A list of repair parts authorized at the direct support, general support, and depot levels for the performance of maintenance. The list also includes parts which must be removed for the replacement of the authorized parts. Parts lists are composed of assembly groups in ascending numerical sequence, with parts in each group listed in figure and item number sequence.</p>	P10	Assigned to items which are NSA design controlled: special tools, test, measuring, and diagnostic equipment for COMSEC support which are accountable under the provisions of AR 380-41 and which are stocked and supplied by the Army COMSEC Logistic System.
<p>b. Special Tools, Test and Support Equipment-Section III. A list of special tools, test and support equipment authorized for the performance of maintenance at the direct support, general support, and depot level.</p>	M	Repair Parts, Special Tools and Test Equipment which are not procured or stocked as such in the supply system but are to be manufactured at indicated maintenance levels.
<p>c. Federal Stock Number and Reference Number Index-Section IV. A list, in ascending numerical sequence, of all Federal stock numbers appearing in the listings, followed by a list, in alpha-numeric sequence, of all reference numbers appearing in the listings. Federal stock number and reference numbers are cross-referenced to each illustration figure and/or item number appearance.</p>	A	Assemblies which are not procured or stocked as such, but are made up of two or more units. Such component units carry individual stock numbers and descriptions, are procured and stocked separately, and can be assembled to form the required assembly at indicated maintenance levels.
<p>3. Explanation of Columns.</p> <p>The following provides an explanation of columns found in the tabular lists in Sections II and III:</p>	X	Parts and assemblies that are not procured or stocked because the failure rate is normally below that of the applicable end item or component. The failure of such part or assembly should result in retirement of the end item from the supply system.
<p>a. Source, Maintenance, and Recoverability Code (SMR).</p>	X1	Repair Parts which are not procured or stocked. The requirement for such items will be filled by the next higher assembly or component.
<p>(1) Source Code. Indicates the source for the listed items.</p> <p style="margin-left: 40px;">Source Codes are:</p>		

Code	Explanation
X2	Repair Parts, Special Tools and Test Equipment which are not stocked and have no foreseen mortality. The indicated maintenance level requiring such repair, parts will attempt to obtain the parts through cannibalization or salvage. The item may be requisitioned with exception data, from the end item manager for immediate use.
G	Major assemblies that are procured with PEMA funds for initial issue only as exchange assemblies at DS and GS level. These assemblies will not be stocked above DS and GS level or returned to depot supply level.

**NOTE**

Cannibalization or salvage may be used as a source of supply for any items source coded above except those coded XI and aircraft support items as restricted by AR 700-42.

(2) Maintenance Code. Indicates the lowest level of maintenance authorized to install the repair part and/or use the special tool or test equipment for each application. Capabilities or higher maintenance categories are considered equal or better. Maintenance codes are:

Code	Explanation
O	Organizational maintenance
F	Direct Support maintenance
H	General Support maintenance
D	Depot maintenance

(3) Recoverability Code. Indicates whether unserviceable items should be returned for recovery or salvage. Items not coded are nonrecoverable. Recoverability codes are:

Code	Explanation
R	Repair Parts (assemblies and components), special tools and test equipment which are considered economically repairable at direct and general support maintenance levels. When the item is no longer economically repairable, it is normally disposed of at the GS level. When supply consideration dictate, some of the repair parts may be listed for automatic return to supply for depot level repair as set forth in AR 710-50. When so listed, they will be replaced by supply on an exchange basis.
S	Repair Parts, Special Tools, Test Equipment and assemblies which are economically

Code	Explanation
	reparable at DS and GS activities and which normally are furnished by supply on an exchange basis. When items are determined by a GSU to be uneconomically repairable, they will be evacuated to a depot for evaluation and analysis before final disposition.

T High dollar value recoverable repair parts, special tools and test equipment which are subject to special handling and are issued on an exchange basis. Such items will be repaired or overhauled at depot maintenance activities only. No repair may be accomplished at lower levels.

U Repair Parts, Tools, and Test Equipment specifically selected for salvage by reclamation units because of precious metal content, critical materials, high dollar value or re-usable casings or castings.

b. Federal Stock Number. Indicates the Federal stock number assigned to the item and will be used for requisitioning purposes.

c. Description. Indicates the Federal item name and a minimum description required to identify the item. The last line indicates the reference number followed by the applicable Federal Supply Code for Manufacturer (FSCM) in parentheses. The FSCM is used as an element in item identification to designate manufacturer or distributor or Government agency, etc., and is identified in SB 708-42. Items that are included in kits and sets are listed below the name of the kit or set with quantity of each item in the kit or set indicated in front of the item name.

d. Unit of Measure (U/M). Indicates the standard or basic quantity by which the listed item is used in performing the actual maintenance function. This measure is expressed by a two-character alphabetical abbreviations, e.g., ea, in, pr, etc., and is basis used to indicate quantities and allowances in subsequent columns.

e. Quantity Incorporated in Unit. This column indicates the quantity of the item used in the assembly group. An "AR" appearing in this column in lieu of a quantity indicates that a definite quantity cannot be indicated (e.g., shim.s, spacers, etc.).

f. 30-Day DS/GS Maintenance Allowances.

(1) Items authorized for use as required but not for initial stockage are identified with an asterisk in the allowance column.

(2) The allowance columns are divided into three subcolumns. The quantitative allowance of special tools for DS/GS levels of maintenance will represent initial stockage for a 30-day period for the number of equipment's supported.

g. 1-Year Allowance Per 100 Equipment's/ Contingency Planning Purposes.

(1) Items authorized for use as required but not for initial stockage are identified with an asterisk in the allowance column.

(2) This column indicates the total quantity of special tools required for distribution and contingency planning purposes.

h. Depot Maintenance Allowance Per 100 Equipment's.

(1) Items authorized for use as required but not for initial stockage are identified with an asterisk in the allowance column.

(2) This column indicates the total quantity of special tools authorized for depot maintenance of 100 equipment's.

(i). Illustrated. This column is divided as follows:

(1) Figure Number. Indicates the figure number of the illustration on which the item is shown.

(2) Item Number. Indicates the callout number used to reference the item in the illustration.

4. Special Information.

a. Useable on codes are included in Column 3. (Not applicable.)

b. The basis of issue for authorized special tools, test and support equipment is the number of end items of equipment supported and the number of maintenance personnel allocated to perform the required maintenance operations.

c. Parts which require manufacture or assembly at a level higher than that authorized for installation will indicate in the source column the higher level.

d. Repair parts kits and gasket sets appear as the last group in the repair parts listing.

e. (Applicable to revision and/or change only). Action change codes indicated in the left-hand margin of the listing page denote the following:

N-Indicates an added item.

C-Indicates a change in data.

R-Indicates a change in FSN only.

f. The following publications pertain to the Power Plant and its components:

TM 5-6115-586-12 Operator and Organizational Maintenance Manual

TM 5-6115-586-34 Direct Support and General Support Maintenance Manual

TM 5-6115-586-20P Organizational Maintenance Repair Parts and Special Tools List.

5. How to Locate Repair Parts.

a. When Federal stock number or reference number is unknown:

(1) First. Using the table of contents determine the assembly group within which the repair part belongs. This is necessary since illustrations are prepared for assembly groups, and listings are divided into the same groups.

(2) Second. Find the illustration covering the assembly group to which the repair part belongs.

(3) Third. Identify the repair part on the illustration and note the illustration figure number and item number of the repair part.

(4) Fourth. Using the Repair Parts Listing, find the assembly group to which the repair part belongs and locate the illustration figure and item number noted on the illustration.

b. When the Federal stock number or reference number is known:

(1) First. Using the Index of Federal Stock Numbers and Reference Numbers find the pertinent Federal stock number and reference number. This index is in ascending FSN sequence followed by a list of reference numbers in ascending alpha-numeric sequence, cross-referenced to the illustration figure number and item number.

(2) Second. Using the Repair Parts Listing, find the assembly group of the repair part and the illustration figure and item number referenced in the Index of Federal Stock number and Reference Numbers.

6. Abbreviations.

Abbreviation	Explanation
AC	ALTERNATING CURRENT
ADJ	ADJUST
AIR COND	AIR CONDITIONING
ASSY	ASSEMBLY
AUX	AUXILLIARY
CONT	CONTROL

Abbreviation	Explanation
CPRSR	COMPRESSOR
DC	DIRECT-CURRENT
ELEC	ELECTRICAL
ENG	ENGINE
EXH	EXHAUST
EXT	EXTERNAL
HD	HEAD
HEX	HEXAGON
HTR	HEATER
HYDR	HYDRAULIC
ID	INSIDE DIAMETER
IDENT	IDENTIFICATION
IN	INCH(ES)
INSTL	INSTALLATION
LG	LENGTH
LKG	LOCKING
MTG	MOUNTING
OD	OUTSIDE DIAMETER

Abbreviation	Explanation
PRESS	PRESSURE
RECIRC	RECIRCULATING
SST	STAINLESS STEEL
STR	STRAIGHT
TEMP	TEMPERATURE
THD	THREAD
THK	THICK
UNIV	UNIVERSAL
WL	WATER LINE

7. Recommendations for Maintenance Publications Improvements. You can improve this manual by calling attention to errors and by recommending improvements, using DA Form 2028 (Recommended Changes to Publications) or by a letter, and mailing directly to Commanding General, U.S. Army Mobility Equipment Command, ATTN: AMSME-M .P, 4300 Goodfellow Boulevard, St. Louis, Missouri 63120. A reply will be furnished directly to you.

**SECTION II - REPAIR PARTS FOR DS, GS,  
AND DEPOT MAINTENANCE**

(1) SMR CODE	(2) FEDERAL STOCK NUMBER	(3) DESCRIPTION  REF NUMBER & MFR CODE	(4) USABLE ON CODE	(5) UNIT OF MEAS	(6) 30-DAY DS MAINT ALLOWANCE	(7) 30-DAY GS MAINT ALLOWANCE			(8) 1-YR ALW PER 100 EQUIP CNTGY	(9) DEPOT MAINT ALW PER 100 EQUIP	(10) ILLUS- TRATION				
						(a)	(b)	(c)			(a)	(b)	(c)	(a)	(b)
						1-20	21-50	51-100			1-20	21-50	51-100	FIG. NO.	ITEM NO.
		GROUP 01- POWER PLANT ASSY													
P--O--		CLAMP, LOOP, CUSHIONED MS21122-11 (96906)	EA	4	*	*	*	*	*	*	*	1	1		
P--O--	4720-463-2400	TUBING, PLASTIC 13217E4293-2 (97403)	EA	1	*	*	*	*	*	*	*	1	2		
P--O--	4720-455-8652	TUBING, PLASTIC 13217E4293-3 (97403)	EA	1	*	*	*	*	*	*	*	1	3		
P--O--		TUBE, PLASTIC 13217E4413-4 (97403)	EA	1	*	*	*	*	*	*	*	1	4		
P--O--		EXTINGUISHER, FIRE DCKR6 (33525)	EA	1	*	*	*	*	*	*	*	1	5		
P--O--	5310-811-3494	NUT, SELF-LOCKING, HEX MS21044N08 (96906)	EA	3	*	*	*	*	*	*	*	1	6		
P--O--	5310-167-0833	WASHER, FLAT AN960-8L (88044)	EA	3	*	*	*	*	*	*	*	1	7		
P--O--	5305-984-6194	SCREW, MACHINE MS35206-246 (96906)	EA	3	*	*	*	*	*	*	*	1	8		
P--O--	5310-877-5797	NUT, SELF-LOCKING, HEX MS21044N3 (96906)	EA	17	*	*	*	*	*	*	*	1	9		
P--O--	5310-167-0834	WASHER, FLAT AN960-10L (88044)	EA	58	*	*	*	*	*	*	*	1	10		
P--O--	5306-151-0788	BOLT, MACHINE AN3-4A (88044)	EA	13	*	*	*	*	*	*	*	1	11		
P--O--		CLAMP, FLAIN, SUPPORT, LOOP MS21103D14 (96906)	EA	1	*	*	*	*	*	*	*	1	12		
P--O--	5975-779-3319	STRAP, CABLE, ADJ MS17821-2-9 (96906)	EA	5	*	*	*	*	*	*	*	1	13		
P--O--	4720-463-2399	TUBE, PLASTIC 13217E4413-3 (97403)	EA	1	*	*	*	*	*	*	*	1	14		
P--O--	4720-463-2393	TUBE, PLASTIC 13217E4413-2 (97403)	EA	1	*	*	*	*	*	*	*	1	15		
P--O--	4720-455-8651	TUBE, PLASTIC 13217E4413-1 (97403)	EA	1	*	*	*	*	*	*	*	1	16		
P--O--	4730-263-6472	TEE, TUBE, STR MS35929-5 (96906)	EA	1	*	*	*	*	*	*	*	1	17		
P--F--	5306-150-9221	BOLT, MACHINE AN3-3A (88044)	EA	22	*	*	*	*	*	*	*	1	18		
P--F--	5310-167-0834	WASHER, FLAT AN960-10L (88044)	EA	REF	REF	REF	REF	REF	REF	REF	REF	1	19		
P--F--	2835-859-2566	DUCT, INLET AIR, TURBINE 13217E3793 (97403)	EA	1	*	*	*	*	*	*	*	1	20		
P--F--	5310-877-5797	NUT, SELF-LOCKING, HEX MS21044N3 (96906)	EA	REF	REF	REF	REF	REF	REF	REF	REF	1	21		
P--F--	5310-167-0834	WASHER, FLAT AN960-10L (88044)	EA	REF	REF	REF	REF	REF	REF	REF	REF	1	22		
P--F--	5306-274-2119	BOLT, MACHINE AN3-5A (88044)	EA	16	*	*	*	*	*	*	*	1	23		
P--F--	2835-854-4800	SEPARATOR - AIR 13217E4439 (97403)	EA	1	*	*	*	*	*	*	*	1	24		

(1) SMR CODE	(2) FEDERAL STOCK NUMBER	(3) DESCRIPTION  REF NUMBER & MFR CODE	(4) USABLE ON CODE	(5) UNIT OF MEAS	(6) QTY INC IN UNIT	(6) 30-DAY DS MAINT ALLOWANCE			(7) 30-DAY GS MAINT ALLOWANCE			(8) 1-YR ALW PER 100 EQUIP CNTGY	(9) DEPOT MAINT ALW PER 100 EQUIP	(10) ILLUS- TRATION	
						(a)	(b)	(c)	(a)	(b)	(c)	FIG. NO.	ITEM NO.		
						1-20	21-50	51-100	1-20	21-50	51-100				
P--F--	5306-151-0788	BOLT, MACHINE AN3-4A (88044)		EA	REF	REF	REF	REF	REF	REF	REF	REF	REF	1	25
P--F--	5310-167-0834	WASHER, FLAT AN960-10L (88044)		EA	REF	REF	REF	REF	REF	REF	REF	REF	REF	1	26
P--F--		GUARD, CONDENSER 13217E4396 (97403)		EA	12	*	*	*	*	*	*	*	*	1	27
P--O--	4130-863-8737	FILTER, POWER UNIT 13217E4077 (97403)		EA	4	*	*	*	*	*	*	*	*	1	28
P--O--	5306-515-8064	BOLT, MACHINE AN4-7A (88044)		EA	12	*	*	*	*	*	*	*	*	1	29
P--O--	5310-141-1795	WASHER, FLAT AN960-416 (88044)		EA	44	*	*	*	*	*	*	*	*	1	30
P--O-R	4130-933-0570	FAN, TUBE, AXIAL: RECIRCULATING 13217E4071 (97403) (SEE FIG 8)		EA	2	*	*	*	*	*	*	*	*	1	31
P--O--	5310-877-5796	NUT, SELF-LOCKING, HEX MS21044N4 (96906)		EA	16	*	*	*	*	*	*	*	*	1	32
P--O--	5310-141-1795	WASHER, FLAT AN960-416 (88044)		EA	REF	REF	REF	REF	REF	REF	REF	REF	REF	1	33
P--O--	5306-151-1424	BOLT, MACHINE AN4-10A (88044)		EA	16	*	*	*	*	*	*	*	*	1	34
P--O-R	4130-832-9009	FAN, TUBE, AXIAL: 13217E4072 (97403) (SEE FIG 7)		EA	2	*	*	*	*	*	*	*	*	1	35
P--O -	4730-908-6294	CLAMP, HOSE MS35842-16 (96906)		EA	2	*	*	*	*	*	*	*	*	1	36
P--O--	4720-081-5093	HOSE, RUBBER 9AX3-4.00-44.00 (70628)		EA	1	*	*	*	*	*	*	*	*	1	37
P--O--	2835-420-4319	TUBE ASSY, METAL 13217E4006-41 (97403)		EA	1	*	*	*	*	*	*	*	*	1	38
X2-O--		TUBING, PLASTIC 13217E4293-1 (97403)		EA	1									1	39
P--O--	4730-815-7970	CAP ASSY, PRESS. SEAL AN929A8J (88044)		EA	2	*	*	*	*	*	*	*	*	1	40
P--O--	5310-998-5023	NUT, PLAIN, HEX, TUBE AN924-8J (88044)		EA	2	*	*	*	*	*	*	*	*	1	41
P--O--	4730-698-4034	UNION - FLARED TUBE AN832-8J (88044)		EA	2	*	*	*	*	*	*	*	*	1	42
P--O--	4720-757-6817	HOSE ASSY, RUBBER 13217E3822 (97403)		EA	1	*	*	*	*	*	*	*	*	1	43
P--O--	4730-815-7970	CAP ASSY, PRESS. SEAL AN929A8J (88044)		EA	REF	REF	REF	REF	REF	REF	REF	REF	REF	1	44
P--O--	5310-998-5023	NUT, PLAIN, HEX, TUBE AN924-8J (88044)		EA	REF	REF	REF	REF	REF	REF	REF	REF	REF	1	45
P--O--	4730-698-4034	UNION - FLARED TUBE AN832-8J (88044)		EA	REF	REF	REF	REF	REF	REF	REF	REF	REF	1	46
P--O--	4720-854-4940	HOSE ASSY 124002-8CR0174 (98441)		EA	1	*	*	*	*	*	*	*	*	1	47
P--F--	5306-702-9442	BOLT, MACHINE AN10-20A (88044)		EA	6	*	*	*	*	*	*	*	*	1	48
P--F--	5310-167-0825	WASHER, FLAT AN960-1016 (88044)		EA	6	*	*	*	*	*	*	*	*	1	49

(1) SMR CODE	(2) FEDERAL STOCK NUMBER	(3) DESCRIPTION  REF NUMBER & MFR CODE	(4) USABLE ON CODE	(5) UNIT OF MEAS	QTY INC IN UNIT	(6) 30-DAY DS MAINT ALLOWANCE			(7) 30-DAY GS MAINT ALLOWANCE			(8) 1-YR ALW PER 100 EQUIP CNTGY	(9) DEPOT MAINT ALW PER 100 EQUIP	(10) ILLUS- TRATION	
						(a)	(b)	(c)	(a)	(b)	(c)			(a)	(b)
						1-20	21-50	51-100	1-20	21-50	51-100			FIG. NO.	ITEM NO.
P--F--	5340-882-0546	MOUNT, RESILIENT 13217E3826 (97403)		EA	6	*	*	*	*	*	*	*	*	1	50
X2-F-R		ENGINE AND SKID ASSY 13217E4177 (97403) (SEE FIG 75)		EA	1									1	51
GROUP 02 - EXTERNAL FUEL FILTER ASSY															
P--O--	2835-854-4799	FILTER ASSY, FUEL 13217E3954 (97403)		EA	1	*	*	*	*	*	*	*	*	2	
P--O--	4730-278-4998	PLUG, FLARED TUBE AN806-8 (88044)		EA	4	*	*	*	*	*	*	*	*	2	1
P--O--	4730-541-1206	CAP ASSY AN929-8J (88044)		EA	2	*	*	*	*	*	*	*	*	2	2
P--O--	4720-929-6336	HOSE ASSY MS28741-8-6000 (96906)		EA	3	*	*	*	*	*	*	*	*	2	3
P--O--	4730-618-7399	UNION - FLARED TUBE AN815-8J (88044)		EA	2	*	*	*	*	*	*	*	*	2	4
P--O--	4720-884-4527	HOSE ASSY MS28741-8-0360 (96906)		EA	1	*	*	*	*	*	*	*	*	2	5
P--O--	4820-998-5984	VALVE, BALL 13217E3907 (97403)		EA	1	*	*	*	*	*	*	*	*	2	6
P--O--	4710-873-6881	TUBE ASSY, METAL 13217E4006-34 (97403)		EA	1	*	*	*	*	*	*	*	*	2	7
P--O--	4730-887-9287	ELBOW, PIPE-TO-TUBE 13217E3814 (97403)		EA	2	*	*	*	*	*	*	*	*	2	8
P--O--	5310-877-5795	NUT, SELF-LOCKING, HEX MS21044N8 (96906)		EA	2	*	*	*	*	*	*	*	*	2	9
P--O--	5310-306-3167	WASHER, FLAT AN960C16L (88044)		EA	4	*	*	*	*	*	*	*	*	2	10
P--O--	5306-180-0158	BOLT, MACHINE AN8-13A (88044)		EA	2	*	*	*	*	*	*	*	*	2	11
P--O--	2835-854-4794	FILTER, FLUID, PRESSURE 13217E3892 (97403)		EA	1	*	*	*	*	*	*	*	*	2	12
P--O--	2910-121-0560	DRAIN COCK 6288 (81321)		EA	2	*	*	*	*	*	*	*	*	2	13
P--O--	4330-414-6079	CLAMPING RING ASSY 21751 (81321)		EA	2	*	*	*	*	*	*	*	*	2	14
X2-O--		CASE 34789 (81321)		EA	2									2	15
P--O--	5330-255-6475	GASKET, CASE 13291 (81321)		EA	2	*	*	*	*	*	*	*	*	2	16
P--O--	2940-362-0830	ELEMENT, FILTER 33523 (81321)		EA	2	*	*	*	*	*	*	*	*	2	17
X2-O--	4330-362-0369	BRACKET, MOUNTING 13358 (81321)		EA	1									2	18
X2-O--		HEAD ASSY 54140 (81321)		EA	1									2	19
X2-O--		BRACKET, FILTER, FUEL 13217E3955 (97403)		EA	1									2	20



(1) SMR CODE	(2) FEDERAL STOCK NUMBER	(3) DESCRIPTION  REF NUMBER & MFR CODE	(4) USABLE ON CODE	(5) UNIT OF MEAS	QTY INC IN UNIT	(6) 30-DAY DS MAINT ALLOWANCE			(7) 30-DAY OS MAINT ALLOWANCE			(8) 1-YR ALW PER 100 EQUIP CNTGY	(9) DEPOT MAINT ALW PER 100 EQUIP	(10) ILLUS- TRATION	
						(a)	(b)	(c)	(a)	(b)	(c)			(a)	(b)
						1-20	21-50	51-100	1-20	21-50	51-100			FIG. NO.	ITEM NO.
GROUP 03. INFLATION AND DEFLATION EJECTOR ASSY															
P--O--	2835-859-3132	EJECTOR ASSY, INFLATION AND DEFLATION 13217E4361 (97403)		EA	1	*	*	*	*	*	*	*	*	3	
P--O--	5310-903-8282	NUT, SELF-LOCKING, HEX MS21083N4 (96906)		EA	1	*	*	*	*	*	*	*	*	3	1
X2-O--		SUPPORT, EJECTOR ASSY 13217E4363 (97403)		EA	1									3	2
P--O--	5310-531-9515	WASHER, FLAT AN960C416 (88044)		EA	1	*	*	*	*	*	*	*	*	3	3
P--O--		BOLT, MACHINE AN174C3A (88044)		EA	1	*	*	*	*	*	*	*	*	3	4
X2-O--		COUPLING HALF, QUICK DISCONNECT 13217E3889 (97403)		EA	1									3	5
X1----		CAP 6507-034 (91561)		EA	1									3	6
X1----		SEAL 50001-122-0050 (91561)		EA	1									3	7
X1----		NOSE PIECE 6507-032 (91561)		EA	1									3	8
X1----		CLIP 6507-033 (91561)		EA	1									3	9
X1----		SLEEVE 28-1C (91561)		EA	2									3	10
X1----		CABLE ASSY 6509-020-1050 (91561)		EA	1									3	11
X2-O--		NUT, PLAIN HEX 13217E4365 (97403)		EA	2									3	12
P--O--	5330-804-5694	PACKING, PREFORMED MS28778-16 (96906)		EA	1	*	*	*	*	*	*	*	*	3	13
X1----		TUBE, METAL, EJECTOR 13217E4362 (97403)		EA	1									3	14
GROUP 04 - BOX AND VALVE MANIFOLD ASSY															
P--O--	5410-023-5043	MANIFOLD ASSY, BOX AND VALVE 13217E3794 (97403)		EA	1	*	*	*	*	*	*	*	*	4	
P--O--	5305-984-6200	SCREW, MACHINE MS35206-252 (96906)		EA	12	*	*	*	*	*	*	*	*	4	1
P--O--	5310-045-3299	WASHER, LOCK - SPRING MS35338-42 (96906)		EA	12	*	*	*	*	*	*	*	*	4	2
P--O--	5310-809-8544	WASHER, FLAT MS27183-7 (96906)		EA	12	*	*	*	*	*	*	*	*	4	3
P--O--	4820-054-2046	VALVE, REGULATING 13217E3797 (97403)		EA	2	*	*	*	*	*	*	*	*	4	4
X2-O--		CAP, MANIFOLD 13217E3795 (97403)		EA	1									4	5
X2-O--		JUNCTION BOX, MANIFOLD 13217E3796 (97403)		EA	1									4	6

(1) SMR CODE	(2) FEDERAL STOCK NUMBER	(3) DESCRIPTION  REF NUMBER & MFR CODE	(4) USABLE DN CODE	(5) UNIT OF MEAS	(6) 30-DAY DS MAINT ALLOWANCE	(7) 30-DAY GS MAINT ALLOWANCE			(8) 1-YR ALW PER 100 EQUIP CNTGY	(9) DEPOT MAINT ALW PER 100 EQUIP	(10) ILLUS- TRATION				
						(a)	(b)	(c)			(a)	(b)	(c)	(a)	(b)
GROUP 05 - ACCESSORY CABLE, HOSE AND DUCT ASSEMBLIES															
X2-O--		STRAP ASSY 13217E4089-1 (97403)		EA	2							5 1			
X2-O--		STRAP ASSY 13217E4089-2 (97403)		EA	2							5 2			
P--O--	4720-757-6817	HOSE ASSY, RUBBER 13217E3822 (97403)		EA	1	*	*	*	*	*	*	5 3			
		DELETED										5 4			
P--O--	6115-843-8612	CABLE, POWER, ELECTRICAL 13217E3964 (97403)		EA	1	*	*	*	*	*	*	5 5			
P--O--	6115-859-2352	CABLE ASSY, POWER, ELECTRICAL 13217E3965 (97403)		EA	1	*	*	*	*	*	*	5 6			
P--O-R	6115-859-2346	CABLE ASSY 13217E4000 (97403)		EA	1	*	*	*	*	*	*	5 7			
P--O--	5410-863-8594	CABLE ASSY, POWER, ELECTRICAL 13217E3983 (97403)		EA	1	*	*	*	*	*	*	5 8			
P--O--	5410-863-8595	CABLE ASSY, POWER, ELECTRICAL 13217E3982 (97403)		EA	1	*	*	*	*	*	*	5 9			
P--O--	4720-069-3212	HOSE ASSY 13217E3962 (97403)		EA	1	*	*	*	*	*	*	5 10			
X2-O--		ADAPTER, NIPPLE & CAP ASSY 13217E3961 (97403)		EA	2							5 11			
F--O--	4720-729-6238	HOSE ASSY MS28741-12-1800 (96906)		EA	1	*	*	*	*	*	*	5 12			
P--O--	6115-871-6709	CABLE ASSY, POWER, ELECTRICAL 13217E3971 (97403)		EA	1	*	*	*	*	*	*	5 13			
P--O--		HOSE ASSY, WATER SUPPLY & DRAIN 13217E4033 (97403)		EA	1	*	*	*	*	*	*	5 14			
P--O--	4130-863-8636	DUCT, ADAPTER, AIR COND 13217E4038 (97403)		EA	8	*	*	*	*	*	*	5 15			
P--O--	3010-861-8090	COUPLING ASSY 13217E3960 (97403)		EA	4	*	*	*	*	*	*	5 16			
P--O--	5340-886-5744	COUPLING - CLAMP, GROOVED 13217E3959 (97403)		EA	2	*	*	*	*	*	*	5 17			
X1----		COUPLING, FLANGED 13217E4306 (97403)		EA	1							5 18			
P--O--	2835-843-7750	HOSE ASSY 13217E3953 (97403)		EA	1	*	*	*	*	*	*	5 19			
P--O--		HOSE ASSY, DUAL, WATER 13217E4059 (97403)		EA	1	*	*	*	*	*	*	5 20			
P--O--		HOSE ASSY, WATER, RECIRCULATING 13218E8816 (97403)		EA	1	*	*	*	*	*	*	5 21			
GROUP 06 - DECALS AND IDENTIFICATION PLATES															
P--F--	5305-844-9888	SCREW, TAPPING, THREAD FORMING MS24621-5 (96906)		EA	4	*	*	*	*	*	*	6 1			

(1) SMR CODE	(2) FEDERAL STOCK NUMBER	(3) DESCRIPTION  REF NUMBER & MFR CODE	(4) USABLE ON CODE	(5) UNIT OF MEAS	(6) QTY INC IN UNIT	(6) 30-DAY DS MAINT ALLOWANCE			(7) 30-DAY GS MAINT ALLOWANCE			(8) 1-YR ALW PER 100 EQUIP CNTGY	(9) DEPOT MAINT ALW PER 100 EQUIP	(10) ILLUS- TRATION	
						(a)	(b)	(c)	(a)	(b)	(c)			(a)	(b)
						1-20	21-50	51-100	1-20	21-50	51-100			FIG. NO.	ITEM NO.
X2-F--		PLATE, IDENTIFICATION 13217E4023 (97403)	EA	1										6	2
P--O--		DECAL, OPERATING INSTRUCTIONS 13217E4429 (97403)	EA	1	*	*	*	*	*	*	*	*	*	6	3
P--O--	2835-865-6364	DECAL, OIL TANK 13217E4419 (97403)	EA	1	*	*	*	*	*	*	*	*	*	6	4
X2-O--		DECAL, OIL FILL DOOR 13217E4421 (97403)	EA	1										6	5
P--O--		DECAL, WIRING 13217E4430 (97403)	EA	1	*	*	*	*	*	*	*	*	*	6	6
P--O--		DECAL, WIRING 13217E4426 (97403)	EA	1	*	*	*	*	*	*	*	*	*	6	7
P--O--		DECAL, WIRING 13217E4427 (97403)	EA	1	*	*	*	*	*	*	*	*	*	6	8
A--D--		DECAL, MARKING INSTRUCTIONS 13217E4420 (97403)	EA	1										6	9
X2-O--		DECAL, STOWABLE ITEMS 13217E4424 (97403)	EA	1										6	10
X2-O--		DECAL, REMOTE FAN 13217E4414 (97403)	EA	2										6	11
X2-O--		DECAL, REMOTE FAN 13217E4415 (97403)	EA	1										6	12
X2-O--		DECAL, REMOTE SENSING 13217E4417 (97403)	EA	1										6	13
P--O--	4130-863-8704	DECAL, REFRIGERANT 13217E4418 (97403)	EA	6	*	*	*	*	*	*	*	*	*	6	14
X2-C--		DECAL, WARNING, HIGH SPEED FANS 13218E8819 (97403)	EA	2										6	15
X2-O--		DECAL, FUEL INLET 13217E4422 (97403)	EA	1										6	16
X2-O--		DECAL, STOWABLE ITEMS 13217E4425 (97403)	EA	1										6	17
X2-O--		DECAL, STOWABLE ITEMS 13217E4423 (97403)	EA	1										6	18
X2-O--		DECAL, STOWABLE ITEMS 13217E4428 (97403)	EA	1										6	19
		GROUP 07 - TUBE AXIAL CONDENSER FAN ASSY													
P--O--R	4130-832-9009	FAN, TUBE, AXIAL: CONDENSER 13217E4072 (97403)	EA	REF	REF	REF	REF	REF	REF	REF	REF	REF	REF	7	
X1----		FAN ASSY, MOTOR DRIVEN, TUBE AXIAL 605991-1 (70210)	EA	1										7	
---H--	5305-843-0577	SCREW MS24641-1 (96906)	EA	4				*	*	*	*	*	*	7	1
X2-H--		PLATE, IDENTIFICATION S8852B3P1 (70210)	EA	1										7	2
P--H--	1660-514-7255	PLATE, AIRFLOW INDICATOR S8169 (70210)	EA	1				*	*	*	*	*	*	7	3

(1) SHR CODE	(2) FEDERAL STOCK NUMBER	(3) DESCRIPTION  REF NUMBER & MFR CODE	(4) USABLE ON CODE	(5) UNIT OF MEAS	(6) QTY INC IN UNIT	(6) 30-DAY DS MAINT ALLOWANCE			(7) 30-DAY GS MAINT ALLOWANCE			(8) 1-YR ALW PER 100 EQUIP CNTGY	(9) DEPOT MAINT ALW PER 100 EQUIP	(10) ILLUS- TRATION	
						(a)	(b)	(c)	(a)	(b)	(c)			(a)	(b)
						1-20	21-50	51-100	1-20	21-50	51-100			FIG. NO.	ITEM NO
P--H--	6115-859-2384	LABEL, DIRECTION OF ROTATION S8302-2 (70210)		EA	1				*	*	*	*	*	7	4
---H--	5935-879-3265	CONNECTOR, ELECTRICAL MS3106R18-11P (96906)		EA	1				*	*	*	*	*	7	5
---H--	5305-150-0212	SCREW AN502-10-8 (88044)		EA	4									7	6
P--H--	5310-882-7959	WASHER, 0.063 IN. THK S8157AU242-063C (70210)		EA	4				*	*	*	*	*	7	7
P--H--	5340-882-7723	DISC, 0.002 IN. THK S8459E5-002 (70210)		EA	V				*	*	*	*	*	7	8
P--H--	5340-882-7726	DISC, 0.005 IN. THK S8459E5-005 (70210)		EA	V				*	*	*	*	*	7	9
P--H--	5340-882-7728	DISC, 0.010 IN. THK S8459E5-010 (70210)		EA	V				*	*	*	*	*	7	10
P--H--	5310-551-6155	WASHER, SPRING TENSION 47 (92830)		EA	2				*	*	*	*	*	7	11
P--H--		NUT, SELF-LOCKING 22NM62 (72962)		EA	2				*	*	*	*	*	7	12
---H--		WASHER AN960-6 (88044)		EA	4									7	13
---H--	5305-151-0385	SCREW AN500A6-12 (88044)		EA	2									7	14
P--H--	6105-843-8890	PROTECTOR, THERMAL 605365 (70210)		EA	1				*	*	*	*	*	7	15
P--H--	4130-832-9007	END BELL, FAN 605364-7 (70210)		EA	1				*	*	*	*	*	7	16
X2-H--		CLAMP, ELECTRICAL 605069-1 (70210)		EA	2									7	17
---H--	5325-249-6341	GROMMET MS35489-67 (96906)		EA	1									7	18
---H--	5310-285-5645	NUT, SELF-LOCKING MS20364-1018C (96906)		EA	1									7	19
---H--	5310-167-0825	WASHER AN960-1016 (88044)		EA	1									7	20
P--H--		PAIRING, FAN 605128-1 (70210)		EA	1				*	*	*	*	*	7	21
P--H--	4130-932-7345	IMPELLER, FAN 605134-1 (70210)		EA	1				*	*	*	*	*	7	22
P--H--	3110-990-8792	BEARING, BALL 605133-1 (70210)		EA	1				*	*	*	*	*	7	23
P--F--	6105-933-0581	ROTOR, MOTOR 518080-3 (70210)		EA	1	*	*	*	*	*	*	*	*	7	24
P--H--	4130-938-5663	HOUSING ASSY, FAN 605085-1 (70210)		EA	1				*	*	*	*	*	7	25
---H--	5305-811-3750	SETSCREW, HEADLESS AN565D428H9 (88044)		EA	2									7	26
X2-D--	6105-933-0579	STATOR, MOTOR 517360-1 (70210)		EA	1									7	27
P--D--	4130-863-8987	RETAINER, BEARING 207217 (70210)		EA	1							*	*	7	28

(1) SMR CODE	(2) FEDERAL STOCK NUMBER	(3) DESCRIPTION  REF NUMBER & MFR CODE	(4) USABLE ON CODE	(5) UNIT OF MEAS	(6) QTY INC IN UNIT	(6) 30-DAY DS MAINT ALLOWANCE			(7) 30-DAY CS MAINT ALLOWANCE			(8) 1-YR ALW PER 100 EQUIP CNTCY	(9) DEPOT MAINT ALW PER 100 EQUIP	(10) ILLUS- TRATION	
						(a)	(b)	(c)	(a)	(b)	(c)			(a)	(b)
						1-20	21-50	51-100	1-20	21-50	51-100			FIG. NO.	ITEM NO.
---H--		INSERT, SCREW THREAD MS21209F1-1S (96906)		EA	4									7	29
X2-D--		HOUSING, MACHINED, FAN 605085-5 (70210)		EA	1									7	30
GROUP 08: TUBE AXIAL CIRCULATING FAN ASSY															
P--O-R	4130-933-0570	FAN, TUBE, AXIAL; RECIRCULATING 13217E4071 (97403)		EA	REF	REF	REF	REF	REF	REF	REF	REF	REF	8	
X1----		FAN ASSY, MOTOR-DRIVEN, TUBE AXIAL 605371-1 (70210)		EA	1									8	
---H--	5305-843-0577	SCREW MS24641-1 (96906)		EA	4									8	1
X2-H--		PLATE, IDENTIFICATION S8852B3P1 (70210)		EA	1									8	2
P--H--	1660-514-7255	PLATE, AIRFLOW INDICATOR S8169 (70210)		EA	1				*	*	*	*	*	8	3
P--H--		LABEL, DIRECTION OF ROTATION S8302-1 (70210)		EA	1				*	*	*	*	*	8	4
---H--	5935-542-8638	CONNECTOR MS3106E18-4P (96906)		EA	1									8	5
---H--	5340-663-2125	BUSHING AN3420-10 (88044)		EA	1									8	6
---H--	5340-141-6944	BUSHING AN3420-8 (88044)		EA	1									8	7
---H--	5340-820-4535	BUSHING AN3420-6 (88044)		EA	1									8	8
---H--	5305-150-9213	SCREW AN502-10-6 (88044)		EA	3									8	9
X2-H--		WASHER 7015A (92830)		EA	1									8	10
P--H--	5340-912-4810	DISC, 0.025 IN. THK S8459E15-025 (70210)		EA	1				*	*	*	*	*	8	11
P--H--	5340-912-4808	DISC, 0.005 IN. THK S8459E15-005 (70210)		EA	V				*	*	*	*	*	8	12
P--H--	5340-912-4809	DISC, 0.010 IN. THK S8459E15-010 (70210)		EA	V				*	*	*	*	*	8	13
P--H--	5310-595-7468	NUT, SELF-LOCKING 22NM26 (72962)		EA	2				*	*	*	*	*	8	14
---H--	5305-206-6907	SCREW IGAN500A2-10 (88044)		EA	2									8	15
P--H--	6105-843-8886	PROTECTOR, THERMAL 605375 (70210)		EA	1				*	*	*	*	*	8	16
---H--	5325-185-0012	GROMMET MS35489-35 (96906)		EA	1									8	17
---H--	5310-584-5028	NUT, SELF-LOCKING NAS1022A9 (80205)		EA	1									8	18
---H--	5310-167-0824	WASHER, FLAT AN960-916 (88044)		EA	1									8	19

(1) SMR CODE	(2) FEDERAL STOCK NUMBER	(3) DESCRIPTION  REF NUMBER & MFR CODE	(4) USABLE ON CODE	(5) UNIT OF MEAS	(6) QTY INC IN UNIT	(6) 30-DAY DS MAINT ALLOWANCE			(7) 30-DAY GS MAINT ALLOWANCE			(8) 1-YR ALW PER 100 EQUIP CNTGY	(9) DEPOT MAINT ALW PER 100 EQUIP	(10) ILLUS- TRATION	
						(a)	(b)	(c)	(a)	(b)	(c)			(a)	(b)
						1-20	21-50	51-100	1-20	21-50	51-100			FIG. NO.	ITEM NO.
P--F--	4140-934-7935	IMPELLER, FAN 605374 (70210)		EA	1	*	*	*	*	*	*	*	*	8	20
---H--		SCREW, MACHINE NAS514-1032-6 (80205)		EA	3									8	21
P--H--	4130-871-6677	PLUG, BREATHER L1200-4 (81983)		EA	5				*	*	*	*	*	8	22
P--H--	6105-934-7936	END BELL, ELECTRICAL ROTATING EQUIPMENT 207432-4 (70210)		EA	1				*	*	*	*	*	8	23
P--H--	6115-830-8325	END BELL, ELECTRICAL ROTATING EQUIPMENT 207432-5 (70210)		EA	1				*	*	*	*	*	8	24
P--H--		BEARING 605012 (70210)		EA	2									8	25
P--H--	6115-833-7762	ROTOR ASSY, FAN MOTOR 516334-3 (70210)		EA	1				*	*	*	*	*	8	26
P--D--	4130-832-9011	HOUSING ASSY, FAN 605372 (70210)		EA	1						*	*	*	8	27
X2-D--		STATOR ASSY, MOTOR 517358 (70210)		EA	1									8	28
---F--		INSERT, SCREW THREAD MS21209F1-13 (96906)		EA	3									8	29
X2-D--		HOUSING, MACHINED, FAN 605372-1 (70210)		EA	1									8	30
GROUP 09 - POWER PLANT ELECTRICAL INSTALLATION															
X2-F--		ELECTRICAL INSTALLATION 13217E3988 (97403)		EA	1									9	
P--O--	5306-274-2119	BOLT, MACHINE AN3-5A (88044)		EA	53	*	*	*	*	*	*	*	*	9	1
P--O--	5310-045-3296	WASHER, LOCK MS35338-43 (96906)		EA	25	*	*	*	*	*	*	*	*	9	2
X2-O--		PANEL, INSTRUMENT ASSY 13217E4139 (97403)		EA	1									9	3
P--O--	5310-088-0551	NUT, SELF-LOCKING MS21044N04 (96906)		EA	130	*	*	*	*	*	*	*	*	9	4
P--O--	5365-905-7137	FITTING, TIEDOWN STRAP, END NAS1211B10 (80205)		EA	1	*	*	*	*	*	*	*	*	9	5
P--O--	5310-167-0835	WASHER, FLAT AN960-416L (88044)		EA	2	*	*	*	*	*	*	*	*	9	6
P--O--		WASHER, LOCK MS35335-33 (96906)		EA	2	*	*	*	*	*	*	*	*	9	7
P--O--	5310-877-5797	NUT, SELF-LOCKING MS21044N3 (96906)		EA	97	*	*	*	*	*	*	*	*	9	8
P--O--	5310-167-0834	WASHER, FLAT AN960-10L (88044)		EA	212	*	*	*	*	*	*	*	*	9	9
P--O--	5310-596-7691	WASHER, LOCK MS35335-32 (96906)		EA	52	*	*	*	*	*	*	*	*	9	10

(1) SMR CODE	(2) FEDERAL STOCK NUMBER	(3) DESCRIPTION  REF NUMBER & MFR CODE	(4) USABLE ON CODE	(5) UNIT OF MEAS	(6) QTY INC IN UNIT	(6) 30-DAY DS MAINT ALLOWANCE			(7) 30-DAY GS MAINT ALLOWANCE			(8) 1-YR ALW PER 100 EQUIP CNTCT	(9) DEPOT MAINT ALW PER 100 EQUIP	(10) ILLUS- TRATION	
						(a)	(b)	(c)	(a)	(b)	(c)			(a)	(b)
						1-70	21-50	51-100	1-20	21-50	51-100			FIG. NO.	ITEM NO.
P--O--	5306-274-2119	BOLT, MACHINE AN3-5A (88044)	EA	REF	REF	REF	REF	REF	REF	REF	REF	REF	REF	9	11
P--O--	5306-656-0358	BOLT, MACHINE AN3-6A (88044)	EA	5	*	*	*	*	*	*	*	*	*	9	12
X2-F--		PANEL ASSY, AIR CONDITIONING 13217E4138 (97403) (SEE FIG 12)	EA	1										9	13
X2-O--		SHIELD, RECEPTACLE PANEL 13217E4172 (97403)	EA	1										9	14
X2-O--		BRACKET, SHIELD 13217E4170 (97403)	EA	1										9	15
X2-O--		BRACKET, SHIELD 13217E4171 (97403)	EA	1										9	16
X2-O--		COVER, TERMINAL BOARD 13217E3813 (97403)	EA	2										9	17
P--O--	6115-247-9947	WIRING HARNESS, 400 Hz AUX 13217E4131 (97403) (SEE FIG 39)	EA	1	*	*	*	*	*	*	*	*	*	9	18
X2-O--		LEAD, ELECTRICAL 13217E3973-24 (97403)	EA	1										9	19
X2-O--		LEAD, ELECTRICAL 13217E3973-26 (97403)	EA	1										9	20
X2-O--		LEAD, ELECTRICAL 13217E3973-25 (97403)	EA	1										9	21
P--O--	5310-950-0039	NUT, SELF-LOCKING MS21044N6 (96906)	EA	1	*	*	*	*	*	*	*	*	*	9	22
P--O--	5310-167-0837	WASHER, FLAT AN960-516L (88044)	EA	10	*	*	*	*	*	*	*	*	*	9	23
P--O--	5310-627-6128	WASHER, TOOTH LOCK AN936B616 (88044)	EA	2	*	*	*	*	*	*	*	*	*	9	24
X2-O--		SCREW, CAP, HEX HD TYPE II, STYLE 10, FF-S-85	EA	1										9	25
X2-O--		LEAD, ELECTRICAL 13217E3973-23 (97403)	EA	1										9	26
P--O--	5306-656-0358	BOLT, MACHINE AN3-6A (88044)	EA	REF	REF	REF	REF	REF	REF	REF	REF	REF	REF	9	27
P--O--	5306-274-2119	BOLT, MACHINE AN3-5A (88044)	EA	REF	REF	REF	REF	REF	REF	REF	REF	REF	REF	9	28
P--O--	5310-167-0834	WASHER, FLAT AN960-10L (88044)	EA	REF	REF	REF	REF	REF	REF	REF	REF	REF	REF	9	29
P--O--	5310-596-7691	WASHER, LOCK MS35335-32 (96906)	EA	REF	REF	REF	REF	REF	REF	REF	REF	REF	REF	9	30
X2-F--		TRAY ASSY, AUXILIARY POWER 13217E4130 (97403) (SEE FIG 22)	EA	1										9	31
P--O--	5310-877-5797	NUT, SELF-LOCKING MS21044N3 (96906)	EA	REF	REF	REF	REF	REF	REF	REF	REF	REF	REF	9	32
P--O--	5310-167-0834	WASHER, FLAT AN960-10L (88044)	EA	REF	REF	REF	REF	REF	REF	REF	REF	REF	REF	9	33
P--O--	5310-596-7691	WASHER, LOCK MS35335-32 (96906)	EA	REF	REF	REF	REF	REF	REF	REF	REF	REF	REF	9	34
P--O--	5306-274-2119	BOLT, MACHINE AN3-5A (88044)	EA	REF	REF	REF	REF	REF	REF	REF	REF	REF	REF	9	35

(1) SMR CODE	(2) FEDERAL STOCK NUMBER	(3) DESCRIPTION  REF NUMBER & MFR CODE	(4) USABLE ON CODE	(5) UNIT OF MEAS	(6) QTY INC IN UNIT	(6) 30-DAY DS MAINT ALLOWANCE			(7) 30-DAY GS MAINT ALLOWANCE			(8) 1-YR ALW PER 100 EQUIP CNTGY	(9) DEPOT MAINT ALW PER 100 EQUIP	(10) ILLUS- TRATION	
						(a)	(b)	(c)	(a)	(b)	(c)			(a)	(b)
						1-20	21-50	51-100	1-20	21-50	51-100			FIG. NO.	ITEM NO.
X2-O--		PANEL ASSY, RECEPTACLE 13217E4167 (97403) (SEE FIG 26)		EA	1									9	36
X2-O--		PANEL ASSY, AIR CONDITIONING AND HEATER CONTROL 13217E4164 (97403) (SEE FIG 36)		EA	1									9	37
P--O--	6140-843-8015	COVER, BATTERY BOX 13217E4135 (97403)		EA	1	*	*	*	*	*	*	*	*	9	38
P--O--	6140-843-8019	LEAD, ELECTRICAL 13217E3791 (97403)		EA	1	*	*	*	*	*	*	*	*	9	39
P--O--	5310-081-8087	NUT, SELF-LOCKING MS21044N06 (96906)		EA	51	*	*	*	*	*	*	*	*	9	40
P--O--	5310-167-0832	WASHER, FLAT AN960-6L (88044)		EA	103	*	*	*	*	*	*	*	*	9	41
P--O--	5305-579-2139	SCREW, MACHINE MS35265-30 (96906)		EA	10	*	*	*	*	*	*	*	*	9	42
P--O--	5305-206-1289	SCREW, MACHINE MS35214-27 (96906)		EA	43	*	*	*	*	*	*	*	*	9	43
P--O--	6115-833-7785	WIRE HARNESS, BATTERY 13217E4168 (97403) (SEE FIG 41)		EA	1	*	*	*	*	*	*	*	*	9	44
P--O--	6140-057-2553	BATTERY, STORAGE MS35000-1 (96906)		EA	2	*	*	*	*	*	*	*	*	9	45
P--O--	6140-843-8016	HOUSING, BATTERY 13217E4137 (97403)		EA	1	*	*	*	*	*	*	*	*	9	46
X2-O--		COVER, TERMINAL BOARD 13217E3813 (97403)		EA	REF									9	47
P--O--	5310-921-6864	NUT, PLAIN, HEX MS20341-616S (96906)		EA	8	*	*	*	*	*	*	*	*	9	48
P--O--	5310-637-9541	WASHER, SPRING LOCK MS35338-46 (96906)		EA	8	*	*	*	*	*	*	*	*	9	49
P--O--	5310-167-0837	WASHER, FLAT AN960-6L6L (88044)		EA	REF	REF	REF	REF	REF	REF	REF	REF	REF	9	50
P--O--	5940-623-7229	LINK, TERMINAL MS25226-8-2 (96906)		EA	1	*	*	*	*	*	*	*	*	9	51
P--O--	5310-081-8087	NUT, SELF-LOCKING MS21044N06 (96906)		EA	REF	REF	REF	REF	REF	REF	REF	REF	REF	9	52
P--O--	5310-167-0832	WASHER, FLAT AN960-6L (88044)		EA	REF	REF	REF	REF	REF	REF	REF	REF	REF	9	53
P--O--	5305-206-1289	SCREW, MACHINE MS35214-27 (96906)		EA	REF	REF	REF	REF	REF	REF	REF	REF	REF	9	54
P--O--	5940-950-7781	TERMINAL BOARD ASSY MS27212-5-8 (96906)		EA	1	*	*	*	*	*	*	*	*	9	55
P--O--	5310-081-8087	NUT, SELF-LOCKING MS21044N06 (96906)		EA	REF	REF	REF	REF	REF	REF	REF	REF	REF	9	56
P--O--	5310-167-0832	WASHER, FLAT AN960-6L (88044)		EA	REF	REF	REF	REF	REF	REF	REF	REF	REF	9	57
P--O--	5305-579-2139	SCREW, MACHINE MS35265-30 (96906)		EA	REF	REF	REF	REF	REF	REF	REF	REF	REF	9	58
P--O--	5305-206-1289	SCREW, MACHINE MS35214-27 (96906)		EA	REF	REF	REF	REF	REF	REF	REF	REF	REF	9	59
P--O--	5310-088-0551	NUT, SELF-LOCKING MS21044N04 (96906)		EA	REF	REF	REF	REF	REF	REF	REF	REF	REF	9	60



(1) SMR CODE	(2) FEDERAL STOCK NUMBER	(3) DESCRIPTION  REF NUMBER & MFR CODE	(4) USABLE ON CODE	(5) QTY INC IN UNIT	(6) 30-DAY DS MAINT ALLOWANCE			(7) 30-DAY GS MAINT ALLOWANCE			(8) 1-YR ALW PER 100 EQUIP CNTGY	(9) DEPOT MAINT ALW PER 100 EQUIP	(10) ILLUS- TRATION	
					(a)	(b)	(c)	(a)	(b)	(c)			(c)	(b)
					1-20	21-50	51-100	1-20	21-50	51-100			FIG. NO.	ITEM NO.
P--O--	5310-167-0831	WASHER, FLAT AN960-4L (88044)		EA	244	*	*	*	*	*	*	*	9	61
P--O--	5305-614-0260	SCREW, MACHINE MS35265-17 (96906)		EA	21	*	*	*	*	*	*	*	9	62
P--O--	5305-207-7468	SCREW, MACHINE MS35214-16 (96906)		EA	75	*	*	*	*	*	*	*	9	63
P--O--	6115-871-6658	WIRING HARNESS, AIR COND POWER 13217E4158 (97403) (SEE FIG 40)		EA	1	*	*	*	*	*	*	*	9	64
P--O--	6115-843-8596	WIRING HARNESS, COMPRESSOR 13217E4157 (97403) (SEE FIG 38)		EA	1	*	*	*	*	*	*	*	9	65
P--O--	5340-993-6245	CLAMP, LOOP, CUSHIONED MS21122-6 (96906)		EA	18	*	*	*	*	*	*	*	9	66
P--O--	5340-151-5998	CLAMP, LOOP, CUSHIONED MS21122-8 (96906)		EA	14	*	*	*	*	*	*	*	9	67
P--O--	5310-088-0551	NUT, SELF-LOCKING MS21044N04 (96906)		EA	REF	REF	REF	REF	REF	REF	REF	REF	9	68
P--O--	5310-167-0831	WASHER, FLAT AN960-4L (88044)		EA	REF	REF	REF	REF	REF	REF	REF	REF	9	69
P--O--	5305-207-7468	SCREW, MACHINE MS35214-16 (96906)		EA	REF	REF	REF	REF	REF	REF	REF	REF	9	70
P--O--	6115-843-7650	WIRING HARNESS, HEAT VALVES 13217E4163 (97403) (SEE FIG 42)		EA	1	*	*	*	*	*	*	*	9	71
P--O--	5310-877-5797	NUT, SELF-LOCKING MS21044N3 (96906)		EA	REF	REF	REF	REF	REF	REF	REF	REF	9	72
P--O--	5310-167-0834	WASHER, FLAT AN960-10L (88044)		EA	REF	REF	REF	REF	REF	REF	REF	REF	9	73
P--O--	5306-151-0788	BOLT, MACHINE AN3-4A (88044)		EA	59	*	*	*	*	*	*	*	9	74
P--O--	5340-993-6245	CLAMP, LOOP, CUSHIONED MS21122-6 (96906)		EA	REF	REF	REF	REF	REF	REF	REF	REF	9	75
P--O--		CLAMP, LOOP, CUSHIONED MS21122-5 (96906)		EA	6	*	*	*	*	*	*	*	9	76
P--O--		BRACKET, 90 DEGREE MS9102-61 (96906)		EA	1	*	*	*	*	*	*	*	9	77
P--O--	5310-088-0551	NUT, SELF LOCKING MS21044N04 (96906)		EA	REF	REF	REF	REF	REF	REF	REF	REF	9	78
P--O--	5310-167-0831	WASHER, FLAT AN960-4L (88044)		EA	REF	REF	REF	REF	REF	REF	REF	REF	9	79
P--O--	5305-207-7463	SCREW, MACHINE MS35214-15 (96906)		EA	23	*	*	*	*	*	*	*	9	80
P--O--	5935-578-2742	COVER, ELECTRICAL MS25043-24C (96906)		EA	4	*	*	*	*	*	*	*	9	81
P--O--	5310-088-0551	NUT, SELF-LOCKING MS21044N04 (96906)		EA	REF	REF	REF	REF	REF	REF	REF	REF	9	82
P--O--	5310-167-0831	WASHER, FLAT AN960-4L (88044)		EA	REF	REF	REF	REF	REF	REF	REF	REF	9	83
P--O--	5305-614-0260	SCREW, MACHINE MS35265-17 (96906)		EA	REF	REF	REF	REF	REF	REF	REF	REF	9	84
P--O--	5305-207-7468	SCREW, MACHINE MS35214-16 (96906)		EA	REF	REF	REF	REF	REF	REF	REF	REF	9	85

(1) SMR CODE	(2) FEDERAL STOCK NUMBER	(3) DESCRIPTION  REF NUMBER & MFR CODE	(4) USABLE ON CODE	(5) UNIT OF MEAS	(6) QTY INC IN UNIT	(6) 30-DAY DS MAINT ALLOWANCE			(7) 30-DAY GS MAINT ALLOWANCE			(8) 1-YR ALW PER 100 EQUIP CNTGY	(9) DEPOT MAINT ALW PER 100 EQUIP	(10) ILLUS- TRATION	
						(a)	(b)	(c)	(a)	(b)	(c)			(a)	(b)
						1-20	21-50	51-100	1-20	21-50	51-100			FIG. NO.	ITEM NO.
P--O--	6115-843-8597	WIRING HARNESS, REMOTE POWER 13217E4156 (97403) (SEE FIG 43)		EA	1	*	*	*	*	*	*	*	*	9	86
P--O--	5310-877-5797	NUT, SELF-LOCKING MS21044N3 (96906)		EA	REF	REF	REF	REF	REF	REF	REF	REF	REF	9	87
P--O--	5310-167-0834	WASHER, FLAT AN960-10L (88044)		EA	REF	REF	REF	REF	REF	REF	REF	REF	REF	9	88
P--O--	5305-954-9005	SCREW, MACHINE MS35215-70 (96906)		EA	12	*	*	*	*	*	*	*	*	9	89
P--O--	5340-993-5475	CLAMP, LOOP, CUSHIONED MS21122-34 (96906)		EA	4	*	*	*	*	*	*	*	*	9	90
P--O--	5310-877-5797	NUT, SELF-LOCKING MS21044N3 (96906)		EA	REF	REF	REF	REF	REF	REF	REF	REF	REF	9	91
P--O--	5310-167-0834	WASHER, FLAT AN960-10L (88044)		EA	REF	REF	REF	REF	REF	REF	REF	REF	REF	9	92
P--O--	5305-954-9005	SCREW, MACHINE MS35215-70 (96906)		EA	REF	REF	REF	REF	REF	REF	REF	REF	REF	9	93
P--O--	5340-990-9298	CLAMP, LOOP, CUSHIONED MS21122-3 (96906)		EA	4	*	*	*	*	*	*	*	*	9	94
X2--O--		COVER, TERMINAL BOARD 13217E3812-4 (97403)		EA	1									9	95
P--O--	5310-965-1763	NUT, PLAIN, HEX MS20341-10S (96906)		EA	12	*	*	*	*	*	*	*	*	9	96
P--O--	5310-045-3296	WASHER, SPRING LOCK MS35338-43 (96906)		EA	25	*	*	*	*	*	*	*	*	9	97
P--O--	5310-167-0834	WASHER, FLAT AN960-10L (88044)		EA	REF	REF	REF	REF	REF	REF	REF	REF	REF	9	98
P--O--	5940-557-7653	LINK, TERMINAL CONNECTING MS25226-4-2 (96906)		EA	1	*	*	*	*	*	*	*	*	9	99
P--O--	5310-088-0551	NUT, SELF-LOCKING MS21044N04 (96906)		EA	REF	REF	REF	REF	REF	REF	REF	REF	REF	9	100
P--O--	5305-959-4743	SCREW, MACHINE MS24693S5 (96906)		EA	3	*	*	*	*	*	*	*	*	9	101
P--O--		TERMINAL BOARD ASSY MS27212-2-12 (96906)		EA	1	*	*	*	*	*	*	*	*	9	102
P--O--	5305-051-6521	SCREW, MACHINE MS24693S25 (96906)		EA	2	*	*	*	*	*	*	*	*	9	103
P--O--	5310-550-0284	WASHER, TOOTH LOCK MS35336-9 (96906)		EA	2	*	*	*	*	*	*	*	*	9	104
P--O--	5930-044-4144	SWITCH ASSY MS16106-5 (96906)		EA	1	*	*	*	*	*	*	*	*	9	105
P--O--	5310-081-8087	NUT, SELF-LOCKING MS21044N06 (96906)		EA	REF	REF	REF	REF	REF	REF	REF	REF	REF	9	106
P--O--	5310-167-0832	WASHER, FLAT AN960-6L (88044)		EA	REF	REF	REF	REF	REF	REF	REF	REF	REF	9	107
P--O--	5305-206-1288	SCREW, MACHINE MS35214-27 (96906)		EA	REF	REF	REF	REF	REF	REF	REF	REF	REF	9	108
P--O--	5305-579-2139	SCREW, MACHINE MS35265-30 (96906)		EA	REF	REF	REF	REF	REF	REF	REF	REF	REF	9	109
P--O--	5310-088-0551	NUT, SELF-LOCKING MS21044N04 (96906)		EA	REF	REF	REF	REF	REF	REF	REF	REF	REF	9	110

(1) SMR CODE	(2) FEDERAL STOCK NUMBER	(3) DESCRIPTION  REF NUMBER & MFR CODE	(4) USABLE ON CODE	(5) UNIT OF MEAS	(6) QTY INC IN UNIT	(6) 30-DAY DS MAINT ALLOWANCE			(7) 30-DAY GS MAINT ALLOWANCE			(8) 1-YR ALW PER 100 EQUIP CNTGY	(9) DEPOT MAINT ALW PER 100 EQUIP	(10) ILLUS- TRATION	
						(a)	(b)	(c)	(a)	(b)	(c)			(a)	(b)
						1-20	21-50	51-100	1-20	21-50	51-100			FIG. NO.	ITEM NO.
P--O--	5310-167-0831	WASHER, FLAT AN960-4L (88044)		EA	REF	REF	REF	REF	REF	REF	REF	REF	REF	9	111
P--O--	5305-207-7468	SCREW, MACHINE MS35214-16 (96906)		EA	REF	REF	REF	REF	REF	REF	REF	REF	REF	9	112
P--O--	5305-614-0260	SCREW, MACHINE MS35265-17 (96906)		EA	REF	REF	REF	REF	REF	REF	REF	REF	REF	9	113
P--O--	6115-248-9988	WIRING HARNESS, D-C POWER 13217E4153 (97403) (SEE FIG 44)		EA	1	*	*	*	*	*	*	*	*	9	114
P--O--	5310-081-8087	NUT, SELF-LOCKING MS21044N06 (96906)		EA	REF	REF	REF	REF	REF	REF	REF	REF	REF	9	115
P--O--	5310-167-0832	WASHER, FLAT AN960-6L (88044)		EA	REF	REF	REF	REF	REF	REF	REF	REF	REF	9	116
P--O--	5305-206-1288	SCREW, MACHINE MS35214-27 (96906)		EA	REF	REF	REF	REF	REF	REF	REF	REF	REF	9	117
P--O--	5305-579-2139	SCREW, MACHINE MS35265-30 (96906)		EA	REF	REF	REF	REF	REF	REF	REF	REF	REF	9	118
P--O--	6115-843-8610	WIRING HARNESS, COMPRESSOR 13217E4155 (97403) (SEE FIG 45)		EA	1	*	*	*	*	*	*	*	*	9	119
P--O--	5310-081-8087	NUT, SELF-LOCKING MS21044N06 (96906)		EA	REF	REF	REF	REF	REF	REF	REF	REF	REF	9	120
P--O--	5310-167-0832	WASHER, FLAT AN960-6L (88044)		EA	REF	REF	REF	REF	REF	REF	REF	REF	REF	9	121
P--O--	5305-206-1288	SCREW, MACHINE MS35214-27 (96906)		EA	REF	REF	REF	REF	REF	REF	REF	REF	REF	9	122
P--O--	5305-579-2139	SCREW, MACHINE MS35265-30 (96906)		EA	REF	REF	REF	REF	REF	REF	REF	REF	REF	9	123
P--O--	6115-843-8609	WIRING HARNESS, COMPRESSOR 13217E3796 (97403) (SEE FIG 46)		EA	1	*	*	*	*	*	*	*	*	9	124
P--O--	5310-877-5797	NUT, SELF-LOCKING MS21044N3 (96906)		EA	REF	REF	REF	REF	REF	REF	REF	REF	REF	9	125
P--O--	5310-167-0834	WASHER, FLAT AN960-10L (88044)		EA	REF	REF	REF	REF	REF	REF	REF	REF	REF	9	126
P--O--	5306-274-2119	BOLT, MACHINE AN3-5A (88044)		EA	REF	REF	REF	REF	REF	REF	REF	REF	REF	9	127
P--O--	5340-993-6245	CLAMP, LOOP, CUSHIONED MS21122-6 (96906)		EA	REF	REF	REF	REF	REF	REF	REF	REF	REF	9	128
P--O--	5340-952-0906	CLAMP, LOOP, CUSHIONED MS21122-12 (96906)		EA	12	*	*	*	*	*	*	*	*	9	129
P--O--	5310-877-5797	NUT, SELF-LOCKING MS21044N3 (96906)		EA	REF	REF	REF	REF	REF	REF	REF	REF	REF	9	130
P--O--	5310-167-0834	WASHER, FLAT AN960-10L (88044)		EA	REF	REF	REF	REF	REF	REF	REF	REF	REF	9	131
P--O--	5306-151-0788	BOLT, MACHINE AN3-4A (88044)		EA	REF	REF	REF	REF	REF	REF	REF	REF	REF	9	132
P--O--	5340-990-9299	CLAMP, LOOP, CUSHIONED MS21122-4 (96906)		EA	26	*	*	*	*	*	*	*	*	9	133
P--O--	5340-952-0906	CLAMP, LOOP, CUSHIONED MS21122-12 (96906)		EA	REF	REF	REF	REF	REF	REF	REF	REF	REF	9	134
P--O--	5310-088-0551	NUT, SELF-LOCKING MS21044N04 (96906)		EA	REF	REF	REF	REF	REF	REF	REF	REF	REF	9	135

(1) SWR CODE	(2) FEDERAL STOCK NUMBER	(3) DESCRIPTION  REF NUMBER & MFR CODE	(4) USABLE ON CODE  UNIT OF MEAS	(5) QTY INC IN UNIT	(6) 30-DAY D5 MAINT ALLOWANCE			(7) 30-DAY G5 MAINT ALLOWANCE			(8) 1-YR ALW PER 100 EQUIP CNTGY	(9) DEPOT MAINT ALW PER 100 EQUIP	(10) ILLUS- TRATION	
					(a)	(b)	(c)	(a)	(b)	(c)			(a)	(b)
					1-20	21-50	51-100	1-20	21-50	51-100			FIG. NO.	ITEM NO.
P--O--	5310-167-0831	WASHER, FLAT AN960-4L (88044)	EA	REF	REF	REF	REF	REF	REF	REF	REF	REF	9	136
P--O--	5305-207-7468	SCREW, MACHINE MS35214-16 (96906)	EA	REF	REF	REF	REF	REF	REF	REF	REF	REF	9	137
P--O--	5305-614-0260	SCREW, MACHINE MS35265-17 (96906)	EA	REF	REF	REF	REF	REF	REF	REF	REF	REF	9	138
P--O--	6115-859-2382	WIRE HARNESS, RECIRC FANS 13217E4165 (97403) (SEE FIG 47)	EA	1	*	*	*	*	*	*	*	*	9	139
P--O--	5310-877-5797	NUT, SELF-LOCKING MS21044N3 (96906)	EA	REF	REF	REF	REF	REF	REF	REF	REF	REF	9	140
P--O--	5310-167-0834	WASHER, FLAT AN960-10L (88044)	EA	REF	REF	REF	REF	REF	REF	REF	REF	REF	9	141
P--O--	5306-722-0393	BOLT, MACHINE AN3-4A (88044)	EA	REF	REF	REF	REF	REF	REF	REF	REF	REF	9	142
P--O--	5340-952-0906	CLAMP, LOOP, CUSHIONED MS21122-12 (96906)	EA	REF	REF	REF	REF	REF	REF	REF	REF	REF	9	143
P--O--	5340-151-5998	CLAMP, LOOP, CUSHIONED MS21122-8 (96906)	EA	REF	REF	REF	REF	REF	REF	REF	REF	REF	9	144
P--O--	5310-088-0551	NUT, SELF-LOCKING MS21044N04 (96906)	EA	REF	REF	REF	REF	REF	REF	REF	REF	REF	9	145
P--O--	5310-167-0831	WASHER, FLAT AN960-4L (88044)	EA	REF	REF	REF	REF	REF	REF	REF	REF	REF	9	146
P--O--	5305-207-7468	SCREW, MACHINE MS35214-16 (96906)	EA	REF	REF	REF	REF	REF	REF	REF	REF	REF	9	147
P--O--	5305-614-0260	SCREW, MACHINE MS35265-17 (96906)	EA	REF	REF	REF	REF	REF	REF	REF	REF	REF	9	148
P--O--	6115-247-9910	WIRE HARNESS, RECIRC FANS 13217E4141 (97403) (SEE FIG 48)	EA	1	*	*	*	*	*	*	*	*	9	149
P--O--	5310-088-0551	NUT, SELF-LOCKING MS21044N04 (96906)	EA	REF	REF	REF	REF	REF	REF	REF	REF	REF	9	150
P--O--	5310-167-0831	WASHER, FLAT AN960-4L (88044)	EA	REF	REF	REF	REF	REF	REF	REF	REF	REF	9	151
P--O--	5305-207-7463	SCREW, MACHINE MS35214-15 (96906)	EA	REF	REF	REF	REF	REF	REF	REF	REF	REF	9	152
P--O--	5315-223-6112	PIN, RETAINING AN416-2 (88044)	EA	1	*	*	*	*	*	*	*	*	9	153
P--O--		CHAIN, WELDLESS, FLAT LINK NAS1455-0-2C (80205)	EA	1	*	*	*	*	*	*	*	*	9	154
P--O--	5935-578-2742	COVER, ELECTRICAL CONNECTOR MS25043-24C (96906)	EA	REF	REF	REF	REF	REF	REF	REF	REF	REF	9	155
P--O--	5935-791-2302	CONNECTOR, RECEPTACLE 13217E3807-2 (97403)	EA	1	*	*	*	*	*	*	*	*	9	156
P--O--	5310-877-5797	NUT, SELF-LOCKING MS21044N3 (96906)	EA	REF	REF	REF	REF	REF	REF	REF	REF	REF	9	157
P--O--	5310-167-0834	WASHER, FLAT AN960-10L (88044)	EA	REF	REF	REF	REF	REF	REF	REF	REF	REF	9	158
P--O--	5305-957-7811	SCREW, MACHINE MS24693S272 (96906)	EA	3	*	*	*	*	*	*	*	*	9	159
P--O--	5340-021-3872	COVER, ELECTRICAL CONNECTOR 13217E4161 (97403)	EA	1	*	*	*	*	*	*	*	*	9	160

(1) SMR CODE	(2) FEDERAL STOCK NUMBER	(3) DESCRIPTION  REF NUMBER & MFR CODE	(4) USABLE ON CODE	(5) UNIT OF MEAS	QTY INC IN UNIT	(6) 30-DAY DS MAINT ALLOWANCE			(7) 30-DAY GS MAINT ALLOWANCE			(8) 1-YR ALW PER 100 EQUIP CNTGY	(9) DEPOT MAINT ALW PER 100 EQUIP	(10) ILLUS- TRATION	
						(a)	(b)	(c)	(a)	(b)	(c)			(a)	(b)
						1-20	21-50	51-100	1-20	21-50	51-100			FIG. NO.	ITEM NO.
P--O--	5310-811-3494	NUT, SELF-LOCKING MS21044N08 (96906)		EA	4	*	*	*	*	*	*	*	*	9	161
P--O--	5310-167-0833	WASHER, FLAT AN960-8L (88044)		EA	8	*	*	*	*	*	*	*	*	9	162
P--O--	5310-596-7693	WASHER, TOOTH LOCK AN936B8 (88044)		EA	10	*	*	*	*	*	*	*	*	9	163
P--O--	5305-637-1123	SCREW, MACHINE MS35214-42 (96906)		EA	5	*	*	*	*	*	*	*	*	9	164
P--O--	5305-954-5641	SCREW, MACHINE MS35214-43 (96906)		EA	2	*	*	*	*	*	*	*	*	9	165
P--O--	5910-504-7418	CAPACITOR, BY-PASS CA36KFW104 (81349)		EA	3	*	*	*	*	*	*	*	*	9	166
P--O--	5910-882-0556	CAPACITOR, BY-PASS CA37KFW104 (81349)		EA	3	*	*	*	*	*	*	*	*	9	167
P--O--	5310-088-0551	NUT, SELF-LOCKING MS21044N04 (96906)		EA	REF	REF	REF	REF	REF	REF	REF	REF	REF	9	168
P--O--	5310-167-0831	WASHER, FLAT AN960-4L (88044)		EA	REF	REF	REF	REF	REF	REF	REF	REF	REF	9	169
P--O--	5305-614-0260	SCREW, MACHINE MS35265-17 (96906)		EA	REF	REF	REF	REF	REF	REF	REF	REF	REF	9	170
P--O--	5305-207-7468	SCREW, MACHINE MS35214-16 (96906)		EA	REF	REF	REF	REF	REF	REF	REF	REF	REF	9	171
P--O--		WIRING HARNESS, WATER SYSTEM 13217E4144 (97403) (SEE FIG 50)		EA	1	*	*	*	*	*	*	*	*	9	172
P--O--	6115-843-8557	WIRING HARNESS, CONDENSER FANS 13217E4150 (97403) (SEE FIG 51)		EA	1	*	*	*	*	*	*	*	*	9	173
P--O--	5310-877-5797	NUT, SELF-LOCKING MS21044N3 (96906)		EA	REF	REF	REF	REF	REF	REF	REF	REF	REF	9	174
P--O--	5310-167-0834	WASHER, FLAT AN960-10L (88044)		EA	REF	REF	REF	REF	REF	REF	REF	REF	REF	9	175
P--O--	5306-151-0788	BOLT, MACHINE AN3-4A (88044)		EA	REF	REF	REF	REF	REF	REF	REF	REF	REF	9	176
P--O--	5340-571-6044	CLAMP, CUSHIONED, SUPPORT MS21919H8 (96906)		EA	4	*	*	*	*	*	*	*	*	9	177
X2-O--		BRACKET, SENSOR MTG 13217E4134 (97403)		EA	2									9	178
P--F--	6115-773-6172	WIRING HARNESS, ANTI-ICE 13217E4133 (97403) (SEE FIG 52)		EA	1	*	*	*	*	*	*	*	*	9	179
P--O--	5310-088-0551	NUT, SELF-LOCKING MS21044N04 (96906)		EA	REF	REF	REF	REF	REF	REF	REF	REF	REF	9	180
P--O--	5310-167-0831	WASHER, FLAT AN960-4L (88044)		EA	REF	REF	REF	REF	REF	REF	REF	REF	REF	9	181
P--O--	5305-207-7468	SCREW, MACHINE MS35214-16 (96906)		EA	REF	REF	REF	REF	REF	REF	REF	REF	REF	9	182
P--O--	5305-614-0260	SCREW, MACHINE MS35265-17 (96906)		EA	REF	REF	REF	REF	REF	REF	REF	REF	REF	9	183
P--O--	6115-843-8553	WIRING HARNESS, CONDENSER FANS 13217E4151 (97403) (SEE FIG 53)		EA	1	*	*	*	*	*	*	*	*	9	184
P--O--	5310-877-5797	NUT, SELF-LOCKING MS21044N3 (96906)		EA	REF	REF	REF	REF	REF	REF	REF	REF	REF	9	185

(1) SMR CODE	(2) FEDERAL STOCK NUMBER	(3) DESCRIPTION  REF NUMBER & MFR CODE	(4) USABLE ON CODE  UNIT OF MEAS	(5) QTY INC IN UNIT	(6) 30-DAY DS MAINT ALLOWANCE			(7) 30-DAY GS MAINT ALLOWANCE			(8) 1-YR ALW PER 100 EQUIP CNTGY	(9) DEPOT MAINT ALW PER 100 EQUIP	(10) ILLUS- TRATION	
					(a)	(b)	(c)	(a)	(b)	(c)			(a)	(b)
					1-20	21-50	51-100	1-20	21-50	51-100			FIG. NO.	ITEM NO.
P--O--	5310-167-0834	WASHER, FLAT AN960-10L (88044)	EA	REF	REF	REF	REF	REF	REF	REF	REF	REF	9	186
P--O--	5305-954-9005	SCREW, MACHINE MS35215-70 (96906)	EA	REF	REF	REF	REF	REF	REF	REF	REF	REF	9	187
P--O--	5305-068-9194	SCREW, MACHINE MS35274-64 (96906)	EA	3	*	*	*	*	*	*	*	*	9	188
P--O--	5930-167-7853	SWITCH, THERMAL 13217E4041-2 (97403)	EA	2	*	*	*	*	*	*	*	*	9	189
P--O--	5340-151-5998	CLAMP, LOOP, CUSHIONED MS21122-8 (96906)	EA	REF	REF	REF	REF	REF	REF	REF	REF	REF	9	190
X2-O--		COVER, TERMINAL BOARD 13217E3812-2 (97403)	EA	1									9	191
P--O--	5310-877-5797	NUT, SELF-LOCKING MS21044N3 (96906)	EA	REF	REF	REF	REF	REF	REF	REF	REF	REF	9	192
P--O--	5310-167-0834	WASHER, FLAT AN960-10L (88044)	EA	REF	REF	REF	REF	REF	REF	REF	REF	REF	9	193
P--O--	5306-151-0788	BOLT, MACHINE AN3-4A (88044)	EA	REF	REF	REF	REF	REF	REF	REF	REF	REF	9	194
P--O--	5945-621-0074	RELAY, ARMATURE 13217E4166 (97403)	EA	2	*	*	*	*	*	*	*	*	9	195
P--O--	5310-088-0551	NUT, SELF-LOCKING MS21044N04 (96906)	EA	REF	REF	REF	REF	REF	REF	REF	REF	REF	9	196
P--O--	5310-167-0831	WASHER, FLAT AN960-4L (88044)	EA	REF	REF	REF	REF	REF	REF	REF	REF	REF	9	197
P--O--	5305-614-0260	SCREW, MACHINE MS35265-17 (96906)	EA	REF	REF	REF	REF	REF	REF	REF	REF	REF	9	198
P--O--	5305-207-7468	SCREW, MACHINE MS35214-16 (96906)	EA	REF	REF	REF	REF	REF	REF	REF	REF	REF	9	199
P--O--	5305-637-1123	SCREW, MACHINE MS35214-42 (96906)	EA	REF	REF	REF	REF	REF	REF	REF	REF	REF	9	200
P--O--	5310-877-5797	NUT, SELF-LOCKING MS21044N3 (96906)	EA	REF	REF	REF	REF	REF	REF	REF	REF	REF	9	201
P--O--	5310-167-0834	WASHER, FLAT AN960-10L (88044)	EA	REF	REF	REF	REF	REF	REF	REF	REF	REF	9	202
P--O--	5306-722-0393	BOLT, MACHINE AN3-4A (88044)	EA	REF	REF	REF	REF	REF	REF	REF	REF	REF	9	203
P--O--	5340-957-0906	CLAMP, LOOP, CUSHIONED MS21122-12 (96906)	EA	REF	REF	REF	REF	REF	REF	REF	REF	REF	9	204
P--O--	5340-151-5998	CLAMP, LOOP, CUSHIONED MS21122-8 (96906)	EA	REF	REF	REF	REF	REF	REF	REF	REF	REF	9	205
P--O--	5340-151-6000	CLAMP, LOOP, CUSHIONED MS21122-10 (96906)	EA	1	*	*	*	*	*	*	*	*	9	206
P--O--	6115-830-8310	WIRING HARNESS, AIR COND SYSTEM 13217E4146 (97403) (SEE FIG 54)	EA	1	*	*	*	*	*	*	*	*	9	207
P--O--	5310-088-0551	NUT, SELF-LOCKING MS21044N04 (96906)	EA	REF	REF	REF	REF	REF	REF	REF	REF	REF	9	208
P--O--	5310-167-0831	WASHER, FLAT AN960-4L (88044)	EA	REF	REF	REF	REF	REF	REF	REF	REF	REF	9	209
P--O--	5305-614-0260	SCREW, MACHINE MS35265-17 (96906)	EA	REF	REF	REF	REF	REF	REF	REF	REF	REF	9	210

(1) SMR CODE	(2) FEDERAL STOCK NUMBER	(3) DESCRIPTION  REF NUMBER & MFR CODE	(4) USABLE ON CODE	(5) UNIT OF MEAS	(6) 30-DAY DS MAINT ALLOWANCE	(7) 30-DAY GS MAINT ALLOWANCE			(8) 1-YR ALW PER 100 EQUIP CNTGY	(9) DEPOT MAINT ALW PER 100 EQUIP	(10) ILLUS- TRATION				
						(a)	(b)	(c)			(a)	(b)	(c)	(a)	(b)
						1-20	21-50	51-100			1-20	21-50	51-100	FIG. NO.	ITEM NO.
P--O--	5305-207-7468	SCREW, MACHINE MS35214-16 (96906)		EA	REF	REF	REF	REF	REF	REF	REF	9	211		
P--O--	5935-939-1707	CONNECTOR, RECEPTACLE 13217E3807-1 (97403)		EA	1	*	*	*	*	*	*	9	212		
P--O--	5310-088-0551	NUT, SELF-LOCKING MS21044N04 (96906)		EA	REF	REF	REF	REF	REF	REF	REF	9	213		
P--O--	5310-167-0831	WASHER, FLAT AN960-4L (88044)		EA	REF	REF	REF	REF	REF	REF	REF	9	214		
P--O--	5305-207-7463	SCREW, MACHINE MS35214-15 (96906)		EA	REF	REF	REF	REF	REF	REF	REF	9	215		
P--O--	5310-877-5797	NUT, SELF-LOCKING MS21044N3 (96906)		EA	REF	REF	REF	REF	REF	REF	REF	9	216		
P--O--	5310-167-0834	WASHER, FLAT AN960-10L (88044)		EA	REF	REF	REF	REF	REF	REF	REF	9	217		
P--O--	5305-206-2511	SCREW, MACHINE MS35215-57 (96906)		EA	3	*	*	*	*	*	*	9	218		
P--O--	5305-068-9194	SCREW, MACHINE MS35274-64 (96906)		EA	REF	REF	REF	REF	REF	REF	REF	9	219		
P--O--	5930-167-7853	SWITCH, THERMAL 13217E4041-2 (97403)		EA	REF	REF	REF	REF	REF	REF	REF	9	220		
X2-O--		BRACKET, HEAT SENSOR 13217E4132 (97403)		EA	1							9	221		
P--O--	5306-722-0393	BOLT, MACHINE AN3-4A (88044)		EA	REF	REF	REF	REF	REF	REF	REF	9	222		
P--O--	5310-167-0834	WASHER, FLAT AN960-10L (88044)		EA	REF	REF	REF	REF	REF	REF	REF	9	223		
P--O--	5340-993-6245	CLAMP, LOOP, CUSHIONED MS21122-6 (96906)		EA	REF	REF	REF	REF	REF	REF	REF	9	224		
P--O--	5310-877-5797	NUT, SELF-LOCKING MS21044N3 (96906)		EA	REF	REF	REF	REF	REF	REF	REF	9	225		
P--O--	5310-167-0834	WASHER, FLAT AN960-10L (88044)		EA	REF	REF	REF	REF	REF	REF	REF	9	226		
P--O--	5306-274-2119	BOLT, MACHINE AN3-5A (88044)		EA	REF	REF	REF	REF	REF	REF	REF	9	227		
P--O--	5340-993-6245	CLAMP, LOOP, CUSHIONED MS21122-6 (96906)		EA	REF	REF	REF	REF	REF	REF	REF	9	228		
X2-O--		COVER, TERMINAL BOARD 13217E3812-4 (97403)		EA	1							9	229		
P--O--	5310-088-0551	NUT, SELF-LOCKING MS21044N04 (96906)		EA	REF	REF	REF	REF	REF	REF	REF	9	230		
P--O--	5310-167-0831	WASHER, FLAT AN960-4L (88044)		EA	REF	REF	REF	REF	REF	REF	REF	9	231		
P--O--	5305-207-7468	SCREW, MACHINE MS35214-16 (96906)		EA	REF	REF	REF	REF	REF	REF	REF	9	232		
P--O--	5310-081-8087	NUT, SELF-LOCKING MS21044N06 (96906)		EA	REF	REF	REF	REF	REF	REF	REF	9	233		
P--O--	5310-167-0837	WASHER, FLAT AN960-6L (88044)		EA	REF	REF	REF	REF	REF	REF	REF	9	234		
P--O--	5305-206-1288	SCREW, MACHINE MS35214-27 (96906)		EA	REF	REF	REF	REF	REF	REF	REF	9	235		

(1) SWR CODE	(2) FEDERAL STOCK NUMBER	(3) DESCRIPTION  REF NUMBER & MFR CODE	(4) USABLE ON CODE	(5) UNIT OF MEAS	QTY INC IN UNIT	(6) 30-DAY DS MAINT ALLOWANCE			(7) 30-DAY GS MAINT ALLOWANCE			(8) 1-YR ALW PER 100 EQUIP CNTG	(9) DEPOT MAINT ALW PER 100 EQUIP	(10) ILLUS- TRATION	
						(a)	(b)	(c)	(a)	(b)	(c)			(a)	(b)
						1-20	21-50	51-100	1-20	21-50	51-100			FIG. NO.	ITEM NO.
P--O--	5305-579-2139	SCREW, MACHINE MS35265-30 (96906)		EA	REF	REF	REF	REF	REF	REF	REF	REF	REF	9	236
P--O--	6115-830-8312	WIRING HARNESS, AIR COND SYSTEM 13217E4145 (97403) (SEE FIG 49)		EA	1	*	*	*	*	*	*	*	*	9	237
P--O--	5310-877-5797	NUT, SELF-LOCKING MS21044N3 (96906)		EA	REF	REF	REF	REF	REF	REF	REF	REF	REF	9	238
P--O--	5310-167-0834	WASHER, FLAT AN960-10L (88044)		EA	REF	REF	REF	REF	REF	REF	REF	REF	REF	9	239
P--O--	5306-151-0788	BOLT, MACHINE AN3-4A (88044)		EA	REF	REF	REF	REF	REF	REF	REF	REF	REF	9	240
P--O--	5340-990-9298	CLAMP, LOOP, CUSHIONED MS21122-3 (96906)		EA	REF	REF	REF	REF	REF	REF	REF	REF	REF	9	241
P--O--	5340-990-9299	CLAMP, LOOP, CUSHIONED MS21122-4 (96906)		EA	REF	REF	REF	REF	REF	REF	REF	REF	REF	9	242
P--O--	6685-866-4596	SENSOR 13217E4062 (97403)		EA	8	*	*	*	*	*	*	*	*	9	243
P--O--	5325-074-3301	GROMMET, PLASTIC MS21266-2N (96906)		FA	7	*	*	*	*	*	*	*	*	9	244
P--O--	5310-058-0551	NUT, SELF-LOCKING MS21044N04 (96906)		EA	REF	REF	REF	REF	REF	REF	REF	REF	REF	9	245
P--O--	5310-167-0831	WASHER, FLAT AN960-4L (88044)		EA	REF	REF	REF	REF	REF	REF	REF	REF	REF	9	246
P--O--	5305-207-7463	SCREW, MACHINE MS35214-15 (96906)		EA	REF	REF	REF	REF	REF	REF	REF	REF	REF	9	247
P--F--	6115-843-8603	WIRING HARNESS, TEMP SENSORS 13217E4159 (97403) (SEE FIG 55)		EA	1	*	*	*	*	*	*	*	*	9	248
P--O--		WIRING HARNESS, WATER SYSTEM 13217E4143 (97403) (SEE FIG 56)		EA	1	*	*	*	*	*	*	*	*	9	249
P--O--		CLAMP, LOOP, CUSHIONED MS21122-5 (96906)		EA	REF	REF	REF	REF	REF	REF	REF	REF	REF	9	250
P--O--		WIRING HARNESS, WATER PUMPS 13217E4142 (97403) (SEE FIG 58)		EA	1	*	*	*	*	*	*	*	*	9	251
P--O--	5310-088-0551	NUT, SELF-LOCKING MS21044N04 (96906)		EA	REF	REF	REF	REF	REF	REF	REF	REF	REF	9	252
P--O--	5310-167-0831	WASHER, FLAT AN960-4L (88044)		EA	REF	REF	REF	REF	REF	REF	REF	REF	REF	9	253
P--O--	5305-207-7468	SCREW, MACHINE MS35214-16 (96906)		EA	REF	REF	REF	REF	REF	REF	REF	REF	REF	9	254
P--O--	6115-247-9941	WIRING HARNESS, RECIRC FANS 13217E4148 (97403) (SEE FIG 57)		EA	1	*	*	*	*	*	*	*	*	9	255
P--O--	5310-877-5797	NUT, SELF-LOCKING MS21044N3 (96906)		EA	REF	REF	REF	REF	REF	REF	REF	REF	REF	9	256
P--O--	5310-167-0834	WASHER, FLAT AN960-10L (88044)		EA	REF	REF	REF	REF	REF	REF	REF	REF	REF	9	257
P--O--	5305-954-9003	SCREW, MACHINE MS35215-70 (96906)		EA	REF	REF	REF	REF	REF	REF	REF	REF	REF	9	258
P--O--	5305-068-9194	SCREW, MACHINE MS35274-64 (96906)		EA	REF	REF	REF	REF	REF	REF	REF	REF	REF	9	259
P--O--	5930-167-7850	SWITCH, THERMAL 13217E4041-1 (97403)		EA	1	*	*	*	*	*	*	*	*	9	260



(1) SMR CODE	(2) FEDERAL STOCK NUMBER	(3) DESCRIPTION  REF NUMBER & MFR CODE	(4) USABLE ON CODE	(5) UNIT OF MEAS	(6) 30-DAY DS MAINT ALLOWANCE	(7) 30-DAY GS MAINT ALLOWANCE			(8) 1-YR ALW PER 100 EQUIP CNTGY	(9) DEPOT MAINT ALW PER 100 EQUIP	(10) ILLUS- TRATION				
						(a)	(b)	(c)			(a)	(b)	(c)	(a)	(b)
						1-20	21-50	51-100			1-20	21-50	51-100	FIG. NO.	ITEM NO.
P--O--	5310-877-5797	NUT, SELF-LOCKING MS21044N3 (96906)		EA	REF	REF	REF	REF	REF	REF	REF	9	261		
P--O--	5310-167-0834	WASHER, FLAT AN960-10L (88044)		EA	REF	REF	REF	REF	REF	REF	REF	9	262		
P--O--	5305-954-9005	SCREW, MACHINE MS35215-70 (96906)		EA	REF	REF	REF	REF	REF	REF	REF	9	263		
P--O--		CLAMP, LOOP, CUSHIONED MS21122-24 (96906)		EA	3	*	*	*	*	*	*	9	264		
P--O--	6115-247-9948	WIRING HARNESS, EXHAUST FANS 13217E4152 (97403) (SEE FIG 59)		EA	1	*	*	*	*	*	*	9	265		
P--O--	5305-206-1288	SCREW, MACHINE MS35214-27 (96906)		EA	REF	REF	REF	REF	REF	REF	REF	9	266		
P--O--	5310-045-4007	WASHER, LOCK MS35338-41 (96906)		EA	4	*	*	*	*	*	*	9	267		
P--O--	5310-167-0837	WASHER, FLAT AN960-6L (88044)		EA	REF	REF	REF	REF	REF	REF	REF	9	268		
P--O--		ROD, EXTENSION, SWITCH 13217E4173 (97403)		EA	2	*	*	*	*	*	*	9	269		
P--O--	5930-805-3423	SWITCH, PUSH BUTTON 13217E3915 (97403)		EA	2	*	*	*	*	*	*	9	270		
P--O--	5306-151-0788	BOLT, MACHINE AN3-4A (88044)		EA	REF	REF	REF	REF	REF	REF	REF	9	271		
P--O--	5310-167-0834	WASHER, FLAT AN960-10L (88044)		EA	REF	REF	REF	REF	REF	REF	REF	9	272		
P--O--	5340-990-9299	CLAMP, LOOP, CUSHIONED MS21122-4 (96906)		EA	REF	REF	REF	REF	REF	REF	REF	9	273		
P--O--	5975-779-3319	STRAP, CABLE MS17821-2-9 (96906)		EA	V	*	*	*	*	*	*	9	274		
X2-F--		SLEEVING, INSULATED 13217E4294-5 (97403)		EA	4	*	*	*	*	*	*	9	275		
P--O--	5310-081-8087	NUT, SELF-LOCKING MS21044N06 (96906)		EA	REF	REF	REF	REF	REF	REF	REF	9	276		
P--O--	5310-167-0832	WASHER, FLAT AN960-6L (88044)		EA	REF	REF	REF	REF	REF	REF	REF	9	277		
P--O--	5305-206-1288	SCREW, MACHINE MS35214-27 (96906)		EA	REF	REF	REF	REF	REF	REF	REF	9	278		
P--O--	5930-683-6840	SWITCH ASSY, MERCURY 13217E4162 (97403)		EA	2	*	*	*	*	*	*	9	279		
P--O--	5940-804-9184	TERMINAL, QUICK DISCONNECT MS27429-2 (96906)		EA	2	*	*	*	*	*	*	9	280		
X1----	5930-845-7047	SWITCH, MERCURY 13217E3849 (97403)		EA	1							9	281		
P--O--	5310-877-5797	NUT, SELF-LOCKING MS21044N3 (96906)		EA	REF	REF	REF	REF	REF	REF	REF	9	282		
P--O--	5310-167-0831	WASHER, FLAT AN960-4L (88044)		EA	REF	REF	REF	REF	REF	REF	REF	9	283		
P--O--	5306-151-0788	BOLT, MACHINE AN3-4A (88044)		EA	REF	REF	REF	REF	REF	REF	REF	9	284		
P--O--	5340-726-9819	CLAMP, CUSHIONED, SUPPORT MS21919DG3 (96906)		EA	4	*	*	*	*	*	*	9	285		

(1) SMR CODE	(2) FEDERAL STOCK NUMBER	(3) DESCRIPTION  REF NUMBER & MFR CODE	(4) USABLE ON CODE	(5) UNIT OF MEAS	(6) QTY INC IN UNIT	(6) 30-DAY DS MAINT ALLOWANCE			(7) 30-DAY GS MAINT ALLOWANCE			(8) 1-YR ALW PER 100 EQUIP CNTGY	(9) DEPOT MAINT ALW PER 100 EQUIP	(10) ILLUS- TRATION	
						(a)	(b)	(c)	(a)	(b)	(c)			(a)	(b)
						1-20	21-50	51-100	1-20	21-50	51-100			FIG. NO.	ITEM NO.
P--O--	5340-990-9299	CLAMP, LOOP, CUSHIONED MS21122-4 (96906)		EA	REF	REF	REF	REF	REF	REF	REF	REF	REF	9	311
P--O--	5340-151-6002	CLAMP, LOOP, CUSHIONED MS21122-20 (96906)		EA	1	*	*	*	*	*	*	*	*	9	312
P--O--	5310-088-0551	NUT, SELF-LOCKING MS21044N04 (96906)		EA	REF	REF	REF	REF	REF	REF	REF	REF	REF	9	313
P--O--	5305-207-7463	SCREW, MACHINE MS35214-15 (96906)		EA	REF	REF	REF	REF	REF	REF	REF	REF	REF	9	314
P--O--	5310-167-0831	WASHER, FLAT AN960-4L (88044)		EA	REF	REF	REF	REF	REF	REF	REF	REF	REF	9	315
P--O--	5310-877-5797	NUT, SELF-LOCKING MS21044N3 (96906)		EA	REF	REF	REF	REF	REF	REF	REF	REF	REF	9	316
P--O--	5306-151-0788	BOLT, MACHINE AN3-4A (88044)		EA	REF	REF	REF	REF	REF	REF	REF	REF	REF	9	317
P--O--	5310-167-0834	WASHER, FLAT AN960-10L (88044)		EA	REF	REF	REF	REF	REF	REF	REF	REF	REF	9	318
P--O--	5306-274-2139	BOLT, MACHINE AN3-5A (88044)		EA	REF	REF	REF	REF	REF	REF	REF	REF	REF	9	319
P--O--	5340-990-9299	CLAMP, LOOP, CUSHIONED MS21122-4 (96906)		EA	REF	REF	REF	REF	REF	REF	REF	REF	REF	9	320
P--O--	5975-779-3319	STRAP, CABLE MS17821-2-9 (96906)		EA	REF	REF	REF	REF	REF	REF	REF	REF	REF	9	321
X2-F--		SLEEVING, INSULATED 13217E4294-5 (97403)		EA	REF									9	322
P--O--	5310-081-8087	NUT, SELF-LOCKING MS21044N06 (96906)		EA	REF	REF	REF	REF	REF	REF	REF	REF	REF	9	323
P--O--	5310-167-0832	WASHER, FLAT AN960-6L (88044)		EA	REF	REF	REF	REF	REF	REF	REF	REF	REF	9	324
P--O--	5305-206-1288	SCREW, MACHINE MS35214-27 (96906)		EA	REF	REF	REF	REF	REF	REF	REF	REF	REF	9	325
P--O--	5930-883-6840	SWITCH ASSY, MERCURY 13217E4162 (97403)		EA	REF	REF	REF	REF	REF	REF	REF	REF	REF	9	326
P--O--	5940-804-9184	TERMINAL, QUICK DISCONNECT MS27429-2 (96906)		EA	REF	REF	REF	REF	REF	REF	REF	REF	REF	9	327
X1----	5930-845-7047	SWITCH, MERCURY 13217E3849 (97403)		EA	REF									9	328
P--O--	5310-877-5797	NUT, SELF-LOCKING MS21044N3 (96906)		EA	REF	REF	REF	REF	REF	REF	REF	REF	REF	9	329
P--O--	5310-167-0831	WASHER, FLAT AN960-4L (88044)		EA	REF	REF	REF	REF	REF	REF	REF	REF	REF	9	330
P--O--	5306-151-0788	BOLT, MACHINE AN3-4A (88044)		EA	REF	REF	REF	REF	REF	REF	REF	REF	REF	9	331
P--O--	5340-726-9819	CLAMP, CUSHIONED, SUPPORT MS21919DG3 (96906)		EA	REF	REF	REF	REF	REF	REF	REF	REF	REF	9	332
P--O--	5325-174-5317	GROMMET, RUBBER MS35489-4 (96906)		EA	REF	REF	REF	REF	REF	REF	REF	REF	REF	9	333
P--O--	5305-206-1288	SCREW, MACHINE MS35214-27 (96906)		EA	REF	REF	REF	REF	REF	REF	REF	REF	REF	9	334
P--O--	5310-045-4007	WASHER, SPRING LOCK MS35338-41 (96906)		EA	REF	REF	REF	REF	REF	REF	REF	REF	REF	9	335

(1) SMR CODE	(2) FEDERAL STOCK NUMBER	(3) DESCRIPTION  REF NUMBER & MFR CODE	(4) USABLE ON CODE	(5) UNIT OF MEAS	(6) QTY INC IN UNIT	(6) 30-DAY DS MAINT ALLOWANCE			(7) 30-DAY GS MAINT ALLOWANCE			(8) 1-YR ALW PER 100 EQUIP CNTGY	(9) DEPOT MAINT ALW PER 100 EQUIP	(10) ILLUS- TRATION	
						(a)	(b)	(c)	(a)	(b)	(c)			(a)	(b)
						1-20	21-50	51-100	1-20	21-50	51-100			FIG. NO.	ITEM NO.
P--O--	5340-990-9299	CLAMP, LOOP, CUSHIONED MS21122-4 (96906)		EA	REF	REF	REF	REF	REF	REF	REF	REF	REF	9	311
P--O--	5340-151-6002	CLAMP, LOOP, CUSHIONED MS21122-20 (96906)		EA	1	*	*	*	*	*	*	*	*	9	312
P--O--	5310-088-0551	NUT, SELF-LOCKING MS21044N04 (96906)		EA	REF	REF	REF	REF	REF	REF	REF	REF	REF	9	313
P--O--	5305-207-7463	SCREW, MACHINE MS35214-15 (96906)		EA	REF	REF	REF	REF	REF	REF	REF	REF	REF	9	314
P--O--	5310-167-0831	WASHER, FLAT AN960-4L (88044)		EA	REF	REF	REF	REF	REF	REF	REF	REF	REF	9	315
P--O--	5310-877-5797	NUT, SELF-LOCKING MS21044N3 (96906)		EA	REF	REF	REF	REF	REF	REF	REF	REF	REF	9	316
P--O--	5306-151-0788	BOLT, MACHINE AN3-4A (88044)		EA	REF	REF	REF	REF	REF	REF	REF	REF	REF	9	317
P--O--	5310-167-0834	WASHER, FLAT AN960-10L (88044)		EA	REF	REF	REF	REF	REF	REF	REF	REF	REF	9	318
P--O--	5306-274-2139	BOLT, MACHINE AN3-5A (88044)		EA	REF	REF	REF	REF	REF	REF	REF	REF	REF	9	319
P--O--	5340-990-9299	CLAMP, LOOP, CUSHIONED MS21122-4 (96906)		EA	REF	REF	REF	REF	REF	REF	REF	REF	REF	9	320
P--O--	5975-779-3319	STRAP, CABLE MS17821-2-9 (96906)		EA	REF	REF	REF	REF	REF	REF	REF	REF	REF	9	321
X2-F--		SLEEVING, INSULATED 13217E4294-5 (97403)		EA	REF									9	322
P--O--	5310-081-8087	NUT, SELF-LOCKING MS21044N06 (96906)		EA	REF	REF	REF	REF	REF	REF	REF	REF	REF	9	323
P--O--	5310-167-0832	WASHER, FLAT AN960-6L (88044)		EA	REF	REF	REF	REF	REF	REF	REF	REF	REF	9	324
P--O--	5305-206-1288	SCREW, MACHINE MS35214-27 (96906)		EA	REF	REF	REF	REF	REF	REF	REF	REF	REF	9	325
P--O--	5930-883-6840	SWITCH ASSY, MERCURY 13217E4162 (97403)		EA	REF	REF	REF	REF	REF	REF	REF	REF	REF	9	326
P--O--	5940-804-9184	TERMINAL, QUICK DISCONNECT MS27429-2 (96906)		EA	REF	REF	REF	REF	REF	REF	REF	REF	REF	9	327
X1----	5930-845-7047	SWITCH, MERCURY 13217E3849 (97403)		EA	REF									9	328
P--O--	5310-877-5797	NUT, SELF-LOCKING MS21044N3 (96906)		EA	REF	REF	REF	REF	REF	REF	REF	REF	REF	9	329
P--O--	5310-167-0831	WASHER, FLAT AN960-4L (88044)		EA	REF	REF	REF	REF	REF	REF	REF	REF	REF	9	330
P--O--	5306-151-0788	BOLT, MACHINE AN3-4A (88044)		EA	REF	REF	REF	REF	REF	REF	REF	REF	REF	9	331
P--O--	5340-726-9819	CLAMP, CUSHIONED, SUPPORT MS21919DG3 (96906)		EA	REF	REF	REF	REF	REF	REF	REF	REF	REF	9	332
P--O--	5325-174-5317	GROMMET, RUBBER MS35489-4 (96906)		EA	REF	REF	REF	REF	REF	REF	REF	REF	REF	9	333
P--O--	5305-206-1288	SCREW, MACHINE MS35214-27 (96906)		EA	REF	REF	REF	REF	REF	REF	REF	REF	REF	9	334
P--O--	5310-045-4007	WASHER, SPRING LOCK MS35338-41 (96906)		EA	REF	REF	REF	REF	REF	REF	REF	REF	REF	9	335

(1) SMR CODE	(2) FEDERAL STOCK NUMBER	(3) DESCRIPTION  REF NUMBER & MFR CODE	(4) USABLE ON CODE  UNIT OF MEAS	(5) QTY INC IN UNIT	(6) 30-DAY DS MAINT ALLOWANCE			(7) 30-DAY GS MAINT ALLOWANCE			(8) 1-YR ALW PER 100 EQUIP CNTGY	(9) DEPOT MAINT ALW PER 100 EQUIP	(10) ILLUS- TRATION	
					(a)	(b)	(c)	(a)	(b)	(c)			(a)	(b)
					1-20	21-50	51-100	1-20	21-50	51-100			FIG. NO.	ITEM NO.
P--O--	5310-167-0832	WASHER, FLAT AN960-6L (88044)	EA	REF	REF	REF	REF	REF	REF	REF	REF	REF	9	336
P--O--		ROD, EXTENSION, SWITCH 13217E4173 (97403)	EA	REF	REF	REF	REF	REF	REF	REF	REF	REF	9	337
P--O--	5930-805-3423	SWITCH, PUSH BUTTON 13217E3915 (97403)	EA	REF	REF	REF	REF	REF	REF	REF	REF	REF	9	338
P--O--	5306-722-0393	BOLT, MACHINE AN3-4A (88044)	EA	REF	REF	REF	REF	REF	REF	REF	REF	REF	9	339
P--O--	5310-167-0834	WASHER, FLAT AN960-10L (88044)	EA	REF	REF	REF	REF	REF	REF	REF	REF	REF	9	340
P--O--	5340-990-9299	CLAMP, LOOP, CUSHIONED MS21122-4 (96906)	EA	REF	REF	REF	REF	REF	REF	REF	REF	REF	9	341
P--O--	5310-081-8087	NUT, SELF-LOCKING MS21044N06 (96906)	EA	REF	REF	REF	REF	REF	REF	REF	REF	REF	9	342
P--O--	5310-167-0832	WASHER, FLAT AN960-6L (88044)	EA	REF	REF	REF	REF	REF	REF	REF	REF	REF	9	343
P--O--	5305-579-2139	SCREW, MACHINE MS35265-30 (96906)	EA	REF	REF	REF	REF	REF	REF	REF	REF	REF	9	344
P--O--	5305-206-1288	SCREW, MACHINE MS35214-27 (96906)	EA	REF	REF	REF	REF	REF	REF	REF	REF	REF	9	345
P--O--		WIRING HARNESS, DC POWER 13217E4147 (97403) (SEE FIG 62)	EA	1	*	*	*	*	*	*	*	*	9	346
		GROUP 10 - INSTRUMENT PANEL ASSY												
X2-O--		PANEL, INSTRUMENT ASSY 13217E4139 (97403)	EA	REF									10	
P--O--	5310-925-9646	NUT, SELF-LOCK MS21083C06 (96906)	EA	10	*	*	*	*	*	*	*	*	10	1
P--O--	5310-638-9857	WASHER, FLAT AN960C6L (88044)	EA	37	*	*	*	*	*	*	*	*	10	2
P--O--	5305-984-4989	SCREW, MACHINE MS35206-229 (96906)	EA	8	*	*	*	*	*	*	*	*	10	3
P--O--	5310-939-0850	NUT, SELF-LOCK MS21083C08 (96906)	EA	4	*	*	*	*	*	*	*	*	10	4
P--O--	5310-558-6207	WASHER, FLAT AN960C8L (88044)	EA	6	*	*	*	*	*	*	*	*	10	5
P--O--	5305-984-6193	SCREW, MACHINE MS35206-245 (96906)	EA	4	*	*	*	*	*	*	*	*	10	6
P--O-R		HARNESS, WIRING, CONTROL PANEL 13217E4197 (97403) (SEE FIG 11)	EA	1	*	*	*	*	*	*	*	*	10	7
P--O--	5310-925-9646	NUT, SELF LKG, HEX MS21083C06 (96906)	EA	REF	REF	REF	REF	REF	REF	REF	REF	REF	10	8
P--O--	5310-638-9857	WASHER, FLAT AN960C6L (88044)	EA	REF	REF	REF	REF	REF	REF	REF	REF	REF	10	9
P--O--	5305-637-1125	SCREW, MACHINE MS35214-29 (96906)	EA	18	*	*	*	*	*	*	*	*	10	10
P--O--	5310-883-2943	WASHER, FLAT 13217E4289-4 (97403)	EA	21	*	*	*	*	*	*	*	*	10	11

(1) SMR CODE	(2) FEDERAL STOCK NUMBER	(3) DESCRIPTION  REF NUMBER & MFR CODE	(4) USABLE ON CODE	(5) UNIT OF MEAS	(6) QTY INC IN UNIT	(6) 30-DAY DS MAINT ALLOWANCE			(7) 30-DAY GS MAINT ALLOWANCE			(8) 1-YR ALW PER 100 EQUIP CNTGY	(9) DEPOT MAINT ALW PER 100 EQUIP	(10) ILLUS- TRATION	
						(a)	(b)	(c)	(a)	(b)	(c)			(a)	(b)
						1-20	21-50	51-100	1-20	21-50	51-100			FIG. NO.	ITEM NO.
P--O--		AMMETER, DC MR36W3T3DCAAR (07688)		EA	1	*	*	*	*	*	*	*	*	10	12
P--O--	5330-876-1126	GASKET, METER 13217E3819 (97403)		EA	7	*	*	*	*	*	*	*	*	10	13
P--O--	5310-925-9646	NUT, SELF LKG, HEX MS21083C06 (96906)		EA	REF	REF	REF	REF	REF	REF	REF	REF	REF	10	14
P--O--	5310-638-9857	WASHER, FLAT AN960C6L (88044)		EA	REF	REF	REF	REF	REF	REF	REF	REF	REF	10	15
P--O--	5305-637-1125	SCREW, MACHINE MS35214-29 (96906)		EA	REF	REF	REF	REF	REF	REF	REF	REF	REF	10	16
P--O--	5310-883-2943	WASHER, FLAT 13217E4289-4 (97403)		EA	REF	REF	REF	REF	REF	REF	REF	REF	REF	10	17
P--O--	6625-869-3146	METER, ELECTRICAL, FREQUENCY 400 Hz 13217E3785 (97403)		EA	1	*	*	*	*	*	*	*	*	10	18
P--O--	5330-876-1126	GASKET, METER 13217E3819 (97403)		EA	REF	REF	REF	REF	REF	REF	REF	REF	REF	10	19
P--O--	5310-925-9646	NUT, SELF LKG, HEX MS21083C06 (96906)		EA	REF	REF	REF	REF	REF	REF	REF	REF	REF	10	20
P--O--	5310-638-9857	WASHER, FLAT AN960C6L (88044)		EA	REF	REF	REF	REF	REF	REF	REF	REF	REF	10	21
P--O--	5305-637-1125	SCREW, MACHINE MS35214-29 (96906)		EA	REF	REF	REF	REF	REF	REF	REF	REF	REF	10	22
P--O--	5310-883-2943	WASHER, FLAT 13217E4289-4 (97403)		EA	REF	REF	REF	REF	REF	REF	REF	REF	REF	10	23
P--O--	6625-869-3145	AMMETER, AC, 400 Hz 13217E4129 (97403)		EA	1	*	*	*	*	*	*	*	*	10	24
P--O--	5330-876-1126	GASKET, METER 13217E3819 (97403)		EA	REF	REF	REF	REF	REF	REF	REF	REF	REF	10	25
P--O--	5310-925-9646	NUT, SELF LKG, HEX MS21083C06 (96906)		EA	REF	REF	REF	REF	REF	REF	REF	REF	REF	10	26
P--O--	5310-638-9857	WASHER, FLAT AN960C6L (88044)		EA	REF	REF	REF	REF	REF	REF	REF	REF	REF	10	27
P--O--	5305-637-1125	SCREW, MACHINE MS35214-29 (96906)		EA	REF	REF	REF	REF	REF	REF	REF	REF	REF	10	28
P--O--	5310-883-2943	WASHER, FLAT 13217E4289-4 (97403)		EA	REF	REF	REF	REF	REF	REF	REF	REF	REF	10	29
P--O--	6625-688-9747	VOLTMETER, AC, 400 Hz MR36W150AFVVR (07688)		EA	1	*	*	*	*	*	*	*	*	10	30
P--O--	5330-876-1126	GASKET, METER 13217E3819 (97403)		EA	REF	REF	REF	REF	REF	REF	REF	REF	REF	10	31
P--O--	5310-925-9646	NUT, SELF LKG, HEX MS21083C06 (96906)		EA	REF	REF	REF	REF	REF	REF	REF	REF	REF	10	32
P--O--	5310-638-9857	WASHER, FLAT AN960C6L (88044)		EA	REF	REF	REF	REF	REF	REF	REF	REF	REF	10	33
P--O--	5305-359-8251	SCREW, MACHINE MS35214-26 (96906)		EA	3	*	*	*	*	*	*	*	*	10	34
P--O--	5310-883-2943	WASHER, FLAT 13217E4289-4 (97403)		EA	REF	REF	REF	REF	REF	REF	REF	REF	REF	10	35
P--O--	6625-264-8026	METER, ELECTRICAL, FREQUENCY 13217E3896 (97403)		EA	1	*	*	*	*	*	*	*	*	10	36

(1) SMR CODE	(2) FEDERAL STOCK NUMBER	(3) DESCRIPTION  REF NUMBER & MFR CODE	(4) USABLE ON CODE  UNIT OF MEAS	(5) QTY INC IN UNIT	(6) 30-DAY DS MAINT ALLOWANCE			(7) 30-DAY GS MAINT ALLOWANCE			(8) 1-YR ALW PER 100 EQUIP CNTGY	(9) DEPOT MAINT ALW PER 100 EQUIP	(10) ILLUS- TRATION	
					(a)	(b)	(c)	(a)	(b)	(c)			(a)	(b)
					1-20	21-50	51-100	1-20	21-50	51-100			FIG. NO.	ITEM NO.
P--O--	5330-876-1126	GASKET, METER 13217E3819 (97403)	EA	REF	REF	REF	REF	REF	REF	REF	REF	REF	10	37
P--O--	5310-925-9646	NUT, SELF LKG, HEX MS21083C06 (96906)	EA	REF	REF	REF	REF	REF	REF	REF	REF	REF	10	38
P--O--	5310-638-9857	WASHER, FLAT AN960C6L (88044)	EA	REF	REF	REF	REF	REF	REF	REF	REF	REF	10	39
P--O--	5305-637-1125	SCREW, MACHINE MS35214-29 (96906)	EA	REF	REF	REF	REF	REF	REF	REF	REF	REF	10	40
P--O--	5310-883-2943	WASHER, FLAT 13217E4289-4 (97403)	EA	REF	REF	REF	REF	REF	REF	REF	REF	REF	10	41
P--O--	6625-869-3147	AMMETER, AC, 60 Hz 13217E4051 (97403)	EA	1	*	*	*	*	*	*	*	*	10	42
P--O--	5330-876-1126	GASKET, METER 13217E3819 (97403)	EA	REF	REF	REF	REF	REF	REF	REF	REF	REF	10	43
P--O--	5310-925-9646	NUT, SELF LKG, HEX MS21083C06 (96906)	EA	REF	REF	REF	REF	REF	REF	REF	REF	REF	10	44
P--O--	5310-638-9857	WASHER, FLAT AN960C6L (88044)	EA	REF	REF	REF	REF	REF	REF	REF	REF	REF	10	45
P--O--	5305-637-1125	SCREW, MACHINE MS35214-29 (96906)	EA	REF	REF	REF	REF	REF	REF	REF	REF	REF	10	46
P--O--	5310-883-2943	WASHER, FLAT 13217E4289-4 (97403)	EA	REF	REF	REF	REF	REF	REF	REF	REF	REF	10	47
P--O--	6625-668-9518	VOLTMETER, AC, 60 Hz MR36W300ACVVR (07688)	EA	1	*	*	*	*	*	*	*	*	10	48
P--O--	5330-876-1126	GASKET, METER 13217E3819 (97403)	EA	REF	REF	REF	REF	REF	REF	REF	REF	REF	10	49
P--O--	5305-059-8255	SCREW, MACHINE MS35214-30 (96906)	EA	4	*	*	*	*	*	*	*	*	10	50
P--O--	5310-883-2943	WASHER, FLAT 13217E4289-4 (97403)	EA	REF	REF	REF	REF	REF	REF	REF	REF	REF	10	51
P--O--	6685-957-3808	INDICATOR, TEMPERATURE 13217E4258 (97403)	EA	1	*	*	*	*	*	*	*	*	10	52
P--O--	5330-054-8714	PACKING, O-RING 13217E4288 (97403)	EA	1	*	*	*	*	*	*	*	*	10	53
X2-O--	2835-692-4400	BRACKET ASSEMBLY, RESISTOR 13217E4220 (97403)	EA	1									10	54
P--O--	5310-939-0850	NUT, SELF-LOCKING MS21083C08 (96906)	EA	1	*	*	*	*	*	*	*	*	10	55
P--O--	5310-515-8058	WASHER, FLAT AN960-8 (88044)	EA	1	*	*	*	*	*	*	*	*	10	56
P--O--	5305-984-6202	SCREW, MACHINE MS35206-254 (96906)	EA	1	*	*	*	*	*	*	*	*	10	57
P--F--	5330-297-0512	WASHER, FLAT 13217E4289-2 (97403)	EA	2	*	*	*	*	*	*	*	*	10	58
P--F--	5310-596-8272	NUT 13217E4405 (97403)	EA	2	*	*	*	*	*	*	*	*	10	59
P--O--	5310-274-8682	WASHER, TOOTH LOCK AN936A6 (88044)	EA	2	*	*	*	*	*	*	*	*	10	60
P--O--	5310-167-0832	WASHER, FLAT AN960-6L (88044)	EA	2	*	*	*	*	*	*	*	*	10	61

(1) SMR CODE	(2) FEDERAL STOCK NUMBER	(3) DESCRIPTION  REF NUMBER & MFR CODE	(4) USABLE ON CODE  UNIT OF MEAS	(5) QTY INC IN UNIT	(6) 30-DAY DS MAINT ALLOWANCE			(7) 30-DAY GS MAINT ALLOWANCE			(8) 1-YR ALW PER 100 EQUIP CNTGY	(9) DEPOT MAINT ALW PER 100 EQUIP	(10) ILLUS- TRATION	
					(a)	(b)	(c)	(a)	(b)	(c)			(a)	(b)
					1-20	21-50	51-100	1-20	21-50	51-100			FIG. NO.	ITEM NO.
P--F--	5905-015-0130	RESISTOR THERMOCOUPLE 13217E4355 (97403)	EA	1	*	*	*	*	*	*	*	*	10	62
P--O--	5305-889-3001	SCREW, MACHINE MS35206-231 (96906)	EA	1	*	*	*	*	*	*	*	*	10	63
X2-O--		BRACKET, RESISTOR 13217E4406 (97403)	EA	1									10	64
P--O--	5355-538-7331	KNOB, POINTER, ILLUMINATED MS25166-1 (96906)	EA	6	*	*	*	*	*	*	*	*	10	65
P--O--	5325-185-0012	GROMMET, RUBBER MS35489-35 (96906)	EA	2	*	*	*	*	*	*	*	*	10	66
P--O--	5310-596-7691	WASHER, TOOTH LOCK MS35335-32 (96906)	EA	8	*	*	*	*	*	*	*	*	10	67
P--O--	5310-167-0834	WASHER, FLAT AN960-10L (88044)	EA	8	*	*	*	*	*	*	*	*	10	68
P--O--	5930-552-8366	SWITCH, ROTARY 13217E4344 (97403)	EA	1	*	*	*	*	*	*	*	*	10	69
P--O--	5355-538-7331	KNOB, POINTER, ILLUMINATED MS25166-1 (96906)	EA	REF	REF	REF	REF	REF	REF	REF	REF	REF	10	70
P--O--	5325-185-0012	GROMMET, RUBBER MS35489-35 (96906)	EA	REF	REF	REF	REF	REF	REF	REF	REF	REF	10	71
P--O--	5310-596-7691	WASHER, TOOTH LOCK MS35335-32 (96906)	EA	REF	REF	REF	REF	REF	REF	REF	REF	REF	10	72
P--O--	5310-167-0834	WASHER, FLAT AN960-10L (88044)	EA	REF	REF	REF	REF	REF	REF	REF	REF	REF	10	73
P--O--	5930-883-0111	SWITCH, ROTARY 13217E3916 (97403)	EA	1	*	*	*	*	*	*	*	*	10	74
P--O--	6210-926-6905	LIGHT, INDICATOR MS25041-6-327 (96906)	EA	11	*	*	*	*	*	*	*	*	10	75
P--O--	6210-900-6744	LIGHT, INDICATOR MS25041-7-327 (96906)	EA	1	*	*	*	*	*	*	*	*	10	76
P--O--	5930-539-7013	BOOT, DUST AND WATER SEAL N1030B (97539)	EA	11	*	*	*	*	*	*	*	*	10	77
P--O--	5930-931-3522	SWITCH, TOGGLE 13217E4056 (97403)	EA	4	*	*	*	*	*	*	*	*	10	78
P--O--	5930-044-3548	SWITCH, TOGGLE MS25201-8 (96906)	EA	3	*	*	*	*	*	*	*	*	10	79
P--O--	5930-823-0482	BOOT, DUST AND WATER N9030-1-4 (97539)	EA	6	*	*	*	*	*	*	*	*	10	80
P--F--	5925-147-4793	CIRCUIT BREAKER 13217E3804-1 (97403)	EA	1	*	*	*	*	*	*	*	*	10	81
P--F--	5925-854-7358	CIRCUIT BREAKER 13217E3804-2 (97403)	EA	1	*	*	*	*	*	*	*	*	10	82
P--O--	5930-539-7013	BOOT, DUST AND WATER SEAL N1030B (97539)	EA	REF	REF	REF	REF	REF	REF	REF	REF	REF	10	83
P--O--	5930-857-4442	SWITCH, TOGGLE 13217E3897 (97403)	EA	1	*	*	*	*	*	*	*	*	10	84
P--O--	5930-681-4727	SWITCH, TOGGLE MS24523-21 (96906)	EA	1	*	*	*	*	*	*	*	*	10	85
P--O--	5930-683-1629	SWITCH, TOGGLE MS24523-23 (96906)	EA	1	*	*	*	*	*	*	*	*	10	86

(1) SMR CODE	(2) FEDERAL STOCK NUMBER	(3) DESCRIPTION  REF NUMBER & MFR CODE	(4) USABLE ON CODE	(5) UNIT OF MEAS	(6) 30-DAY DS MAINT ALLOWANCE			(7) 30-DAY GS MAINT ALLOWANCE			(8) 1-YR ALW PER 100 EQUIP CNTGY	(9) DEPOT MAINT ALW PER 100 EQUIP	(10) ILLUS- TRATION	
					(a)	(b)	(c)	(a)	(b)	(c)			(a)	(b)
					1-20	21-50	51-100	1-20	21-50	51-100			FIG. NO.	ITEM NO.
P--O--	5930-617-9718	GUARD, TOGGLE SWITCH MS25224-3 (96906)		EA	1	*	*	*	*	*	*	*	10	87
P--O--	5930-660-3954	SWITCH, TOGGLE MS24525-23 (96906)		EA	1	*	*	*	*	*	*	*	10	88
P--O--	5930-501-4955	SWITCH, PUSH MS25089-3CR (96906)		EA	2	*	*	*	*	*	*	*	10	89
P--O--	5305-059-8249	SCREW, MACHINE MS35214-24 (96906)		EA	6	*	*	*	*	*	*	*	10	90
P--O--	5310-883-2943	WASHER, FLAT 13217E4289-4 (97403)		EA	REF	REF	REF	REF	REF	REF	REF	REF	10	91
P--O--	5975-817-3425	BOOT, WATER AND DUST SEAL 3050B (97539)		EA	3	*	*	*	*	*	*	*	10	92
P--O--	5925-655-3449	CIRCUIT BREAKER 13217E3805 (97403)		EA	1	*	*	*	*	*	*	*	10	93
P--O--	5925-173-7155	CIRCUIT BREAKER MS25017-10 (96906)		EA	1	*	*	*	*	*	*	*	10	94
P--O--	5925-173-7156	CIRCUIT BREAKER MS25017-15 (96906)		EA	1	*	*	*	*	*	*	*	10	95
P--O--	6210-669-6474	LAMP, PANEL 13217E3895 (97403)		EA	3	*	*	*	*	*	*	*	10	96
P--O--	6240-019-0878	LAMP, INCANDESCENT MS15569-7 (96906)		EA	3	*	*	*	*	*	*	*	10	97
P--O--	5930-832-3269	BOOT, WATER AND DUST SEAL 13217E3864 (97403)		EA	2	*	*	*	*	*	*	*	10	98
P--O--	5925-573-4365	CIRCUIT BREAKER 13217E3884 (97403)		EA	2	*	*	*	*	*	*	*	10	99
P--O--	5355-538-7331	KNOB, POINTER, ILLUMINATED MS25166-1 (96906)		EA	REF	REF	REF	REF	REF	REF	REF	REF	10	100
P--O--	5930-823-0482	BOOT, DUST AND WATER SEAL N9030-1-4 (97539)		EA	REF	REF	REF	REF	REF	REF	REF	REF	10	101
P--O--	5930-848-3945	SWITCH, ROTARY 13217E4054 (97403)		EA	3	*	*	*	*	*	*	*	10	102
P--O--	5930-848-3944	SWITCH, ROTARY 13217E4055 (97403)		EA	1	*	*	*	*	*	*	*	10	103
P--O--	5310-982-6813	NUT, SELF-LOCKING MS21044C06 (96906)		EA	6	*	*	*	*	*	*	*	10	104
P--O--	5310-531-9514	WASHER, FLAT AN960C6 (88044)		EA	12	*	*	*	*	*	*	*	10	105
P--O--	5305-984-4988	SCREW, MACHINE MS35206-228 (96906)		EA	6	*	*	*	*	*	*	*	10	106
P--O--	5945-111-4946	RELAY MS27255-4 (96906)		EA	2	*	*	*	*	*	*	*	10	107
X2-O--		BRACKET, RELAY 13217E4219 (97403)		EA	1								10	108
X2-O--		PANEL, INSTRUMENT 13217E4206 (97403)		EA	1								10	109



(1) SMR CODE	(2) FEDERAL STOCK NUMBER	(3) DESCRIPTION  USABLE ON CODE  REF NUMBER & MFR CODE	(4) UNIT OF MEAS	(5) QTY INC IN UNIT	(6) 30-DAY DS MAINT ALLOWANCE			(7) 30-DAY CS MAINT ALLOWANCE			(8) 1-YR ALW PER 100 EQUIP CNTGY	(9) DEPOT MAINT ALW PER 100 EQUIP	(10) ILLUS- TRATION		
					(a)	(b)	(c)	(a)	(b)	(c)			(a)	(b)	
					1-20	21-50	51-100	1-20	21-50	51-100			FIG. NO.	ITEM NO.	
GROUP 11 - CONTROL PANEL WIRE HARNESS															
P--O-R		HARNESS, WIRING, CONTROL PANEL 13217E4197 (97403)	EA	REF	REF	REF	REF	REF	REF	REF	REF	REF	REF	11	
P--O--	5975-944-1499	STRAP, CABLE IDENTIFICATION MS17822-1-9 (96906)	EA	1	*	*	*	*	*	*	*	*	*	11	1
P--O--	5975-074-2072	STRAP, CABLE MS3367-1-9 (96906)	EA	V	*	*	*	*	*	*	*	*	*	11	2
P--O--	5975-727-5153	STRAP, CABLE MS3367-4-9 (96906)	EA	V	*	*	*	*	*	*	*	*	*	11	3
P--O--	5935-834-2004	CONNECTOR 13217E3854-2 (97403)	EA	1	*	*	*	*	*	*	*	*	*	11	4
P--O--	5935-726-3440	CONNECTOR MS3100R28-11P (96906)	EA	1	*	*	*	*	*	*	*	*	*	11	5
P--O--	5935-821-5543	CONNECTOR MS3100R28-21P (96906)	EA	1	*	*	*	*	*	*	*	*	*	11	6
P--F--	5940-113-8184	TERMINAL, LUG 13217E3854-4 (97403)	EA	8	*	*	*	*	*	*	*	*	*	11	7
P--F--	5940-204-8966	TERMINAL, LUG MS25036-102 (96906)	EA	72	*	*	*	*	*	*	*	*	*	11	8
X2-O--		SLEEVING 13217E4294-9 (97403)	EA	123										11	9
P--F--	5940-557-1629	TERMINAL, LUG MS25036-149 (96906)	EA	8	*	*	*	*	*	*	*	*	*	11	10
P--F--	5940-501-5859	TERMINAL 13217E3853-2 (97403)	EA	1	*	*	*	*	*	*	*	*	*	11	11
P--F--	5940-197-0619	TERMINAL 13217E3853-3 (7403)	EA	1	*	*	*	*	*	*	*	*	*	11	12
P--F--	5940-113-9828	TERMINAL, LUG MS25036-148 (96906)	EA	8	*	*	*	*	*	*	*	*	*	11	13
P--F--	5940-743-4771	TERMINAL, LUG 13213E3854-2 (97403)	EA	9	*	*	*	*	*	*	*	*	*	11	14
P--F--	5940-143-4775	TERMINAL, LUG MS25036-156 (96906)	EA	3	*	*	*	*	*	*	*	*	*	11	15
X2-F--		WIRE, ALUMEL-CHROMEL, TYPE 1 CLASS B AWG16 (88044)	FT	V										11	16
X2-F--		WIRE, TYPE 2 AN16MILW5086 (88044)	FT	V										11	17
X2-F--		WIRE, TYPE 2 AN18MILW5086 (88044)	FT	V										11	18
X2-F--		WIRE, TYPE 2 AN20MILW5086 (88044)	FT	V										11	19
GROUP 12 - CONDITIONED AIR SYSTEM ELECTRICAL PANEL															
X2-F--		PANEL ASSY, AIR CONDITIONING 13217E4138 (97403)	EA	REF										12	
X2-O--		LEAD, ELECTRICAL 13217E3973-15 (97403)	EA	1										12	1

(1) SMR CODE	(2) FEDERAL STOCK NUMBER	(3) DESCRIPTION  REF NUMBER & MFR CODE	(4) USABLE ON CODE	(5) UNIT OF MEAS	(6) 30-DAY DS MAINT ALLOWANCE	(7) 30-DAY OS MAINT ALLOWANCE			(8) 1-YR ALW PER 100 EQUIP CNTQY	(9) DEPOT MAINT ALW PER 100 EQUIP	(10) ILLUS- TRATION				
						(a)	(b)	(c)			(a)	(b)	(c)	(a)	(b)
						1-20	21-50	51-100			1-20	21-50	51-100	FIG. NO.	ITEM NO.
X2-O--		LEAD, ELECTRICAL 13217E3973-16 (97403)		EA	1						12	2			
X2-O--		LEAD, ELECTRICAL 13217E3973-17 (97403)		EA	1						12	3			
X2-O--		LEAD, ELECTRICAL 13217E3973-18 (97403)		EA	1						12	4			
X2-O--		LEAD, ELECTRICAL 13217E3973-19 (97403)		EA	1						12	5			
X2-O--		LEAD, ELECTRICAL 13217E3973-20 (97403)		EA	1						12	6			
P--O--	5305-989-7434	SCREW, MACHINE MS35207-263 (96906)		EA	36	*	*	*	*	*	*	12	7		
P--O--	5310-227-1944	WASHER, LOCK MS35335-32 (96906)		EA	38	*	*	*	*	*	*	12	8		
P--O--	5310-167-0834	WASHER, LOCK AN960-10L (88044)		EA	38	*	*	*	*	*	*	12	9		
P--O--	5340-151-5998	CLAMP, LOOP, CUSHIONED MS21122-8 (96906)		EA	2	*	*	*	*	*	*	12	10		
P--O--	5945-884-1396	RELAY, ARMATURE 13217E38991-1 (97403)		EA	3	*	*	*	*	*	*	12	11		
P--O--	5305-989-7435	SCREW, MACHINE MS35207-264 (96906)		EA	2	*	*	*	*	*	*	12	12		
P--O--	5310-227-1944	WASHER, LOCK MS35335-32 (96906)		EA	REF	REF	REF	REF	REF	REF	REF	REF	12	13	
P--O--	5310-167-0834	WASHER, LOCK AN960-10L (88044)		EA	REF	REF	REF	REF	REF	REF	REF	REF	12	14	
P--O--	5340-256-7342	CLAMP, LOOP, CUSHIONED MS21122-14 (96906)		EA	2	*	*	*	*	*	*	12	15		
P--O--	5945-884-1396	RELAY, ARMATURE 13217E3899-1 (97403)		EA	REF	REF	REF	REF	REF	REF	REF	REF	12	16	
P--O--	5305-889-3000	SCREW, MACHINE MS35206-230 (96906)		EA	32	*	*	*	*	*	*	12	17		
P--O--	5310-209-0788	WASHER, LOCK AN936B6 (88044)		EA	8	*	*	*	*	*	*	12	18		
P--O--	5310-167-0832	WASHER, LOCK AN960-57 (88044)		EA	61	*	*	*	*	*	*	12	19		
P--O--	5945-883-6839	RELAY, TIME DELAY 13217E4066-2 (97403)		EA	1	*	*	*	*	*	*	12	20		
P--O--	5945-883-6837	RELAY, TIME DELAY 13217E4066-1 (97403)		EA	1	*	*	*	*	*	*	12	21		
P--O--	5305-989-7435	SCREW, MACHINE MS35207-264 (96906)		EA	REF	REF	REF	REF	REF	REF	REF	REF	12	22	
P--O--	5305-989-7434	SCREW, MACHINE MS35207-263 (96906)		EA	REF	REF	REF	REF	REF	REF	REF	REF	12	23	
P--O--	5310-227-1944	WASHER, LOCK MS35335-32 (96906)		EA	REF	REF	REF	REF	REF	REF	REF	REF	12	24	
P--O--	5310-167-0834	WASHER, LOCK AN960-10L (88044)		EA	REF	REF	REF	REF	REF	REF	REF	REF	12	25	
P--O--	5340-256-7342	CLAMP, LOOP, CUSHIONED MS21122-14 (96906)		EA	REF	REF	REF	REF	REF	REF	REF	REF	12	26	

(1) SMR CODE	(2) FEDERAL STOCK NUMBER	(3) DESCRIPTION  REF NUMBER & MFR CODE	(4) USABLE ON CODE	(5) UNIT OF MEAS	QTY INC IN UNIT	(6) 30-DAY GS MAINT ALLOWANCE			(7) 30-DAY GS MAINT ALLOWANCE			(8) 1-YR ALW PER 100 EQUIP CNTGY	(9) DEPOT MAINT ALW PER 100 EQUIP	(10) ILLUS- TRATION	
						(a)	(b)	(c)	(a)	(b)	(c)			(a)	(b)
						1-20	21-50	51-100	1-20	21-50	51-100			FIG. NO.	ITEM NO.
P--O--	5340-151-5998	CLAMP, CUSHIONED, LOOP MS21122-8 (96906)		EA	REF	REF	REF	REF	REF	REF	REF	REF	REF	12	27
P--O--	5945-884-1398	RELAY, ARMATURE 13217E3836 (97403)		EA	4	*	*	*	*	*	*	*	*	12	28
P--O--	6150-567-1433	BUS BAR 13217E4259-5 (97403)		EA	2	*	*	*	*	*	*	*	*	12	29
P--O--	6150-567-1438	BUS BAR 13217E4277 (97403)		EA	3	*	*	*	*	*	*	*	*	12	30
P--O--	5305-989-7434	SCREW, MACHINE MS35207-263 (96906)		EA	REF	REF	REF	REF	REF	REF	REF	REF	REF	12	31
P--O--	5310-227-1944	WASHER, LOCK MS35335-32 (96906)		EA	REF	REF	REF	REF	REF	REF	REF	REF	REF	12	32
P--O--	5310-167-0834	WASHER, FLAT AN960-10L (88044)		EA	REF	REF	REF	REF	REF	REF	REF	REF	REF	12	33
P--O--	5925-620-2926	RELAY, THERMAL, OVERLOAD SENSING 13217E3832 (97403)		EA	3	*	*	*	*	*	*	*	*	12	34
P--O--	5945-884-1396	RELAY, ARMATURE 13217E3899-1 (97403)		EA	REF	REF	REF	REF	REF	REF	REF	REF	REF	12	35
P--O--	5945-884-1397	RELAY, ARMATURE 13217E3838 (97403)		EA	1	*	*	*	*	*	*	*	*	12	36
P--O--	5310-582-8444	NUT, FLAIN, HEX AN345-616 (88044)		EA	8	*	*	*	*	*	*	*	*	12	37
P--O--	5310-637-9541	WASHER, LOCK MS35338-46 (96906)		EA	8	*	*	*	*	*	*	*	*	12	38
P--O--	5310-167-0821	WASHER, FLAT AN960-616 (88044)		EA	8	*	*	*	*	*	*	*	*	12	39
P--O--	5940-623-7229	LINK, TERMINAL, CONNECTING MS25226-8-2 (96906)		EA	8	*	*	*	*	*	*	*	*	12	40
P--O--	5310-081-8087	NUT, SELF LOCK MS21044N06 (96906)		EA	29	*	*	*	*	*	*	*	*	12	41
P--O--	5310-167-0832	WASHER, FLAT AN960-6L (88044)		EA	REF	REF	REF	REF	REF	REF	REF	REF	REF	12	42
P--O--	5305-889-3000	SCREW, MACHINE MS35206-230 (96906)		EA	REF	REF	REF	REF	REF	REF	REF	REF	REF	12	43
P--O--	5940-950-7781	TERMINAL BOARD ASSY MS27212-5-8 (96906)		EA	1	*	*	*	*	*	*	*	*	12	44
P--O--	5305-984-4984	SCREW, MACHINE MS35206-227 (96906)		EA	28	*	*	*	*	*	*	*	*	12	45
P--O--	5310-616-6822	WASHER, FLAT NAS620-6L (80205)		EA	28	*	*	*	*	*	*	*	*	12	46
X2-O--		FRAME, BOOT HEL050FR (97539)		EA	2									12	47
P--O--		BOOT HEL050 (97539)		EA	2	*	*	*	*	*	*	*	*	12	48
P--O--	5925-561-7328	CIRCUIT BREAKER 13217E3885 (97403)		EA	2	*	*	*	*	*	*	*	*	12	49
P--O--	5925-851-2848	CIRCUIT BREAKER MS21984-20 (96906)		EA	2	*	*	*	*	*	*	*	*	12	50
P--O--	5925-851-2849	CIRCUIT BREAKER MS21984-50 (96906)		EA	2	*	*	*	*	*	*	*	*	12	51

(1) SMR CODE	(2) FEDERAL STOCK NUMBER	(3) DESCRIPTION  REF NUMBER & MFR CODE	(4) USABLE ON CODE	(5) UNIT OF MEAS	QTY INC IN UNIT	(6) 30-DAY DS MAINT ALLOWANCE			(7) 30-DAY GS MAINT ALLOWANCE			(8) 1-YR ALW PER 100 EQUIP CNTGY	(9) DEPOT MAINT ALW PER 100 EQUIP	(10) ILLUS- TRATION	
						(a)	(b)	(c)	(a)	(b)	(c)			(a)	(b)
						1-20	21-50	51-100	1-20	21-50	51-100			FIG. NO.	ITEM NO.
P--O--	5305-984-4992	SCREW, MACHINE MS35206-232 (96906)		EA	8	*	*	*	*	*	*	*	*	12	52
P--O--	5310-167-0832	WASHER, FLAT AN960-6L (88044)		EA	REF	REF	REF	REF	REF	REF	REF	REF	REF	12	53
P--O--	6645-483-1415	METER, TIME TOTALIZING 13217E4357 (97403)		EA	2	*	*	*	*	*	*	*	*	12	54
P--O--	5925-785-2675	CIRCUIT BREAKER 13217E4341 (97403)		EA	2	*	*	*	*	*	*	*	*	12	55
P--O--	6240-019-0878	LAMP, INCANDESCENT MS15569-7 (96906)		EA	1	*	*	*	*	*	*	*	*	12	56
P--O--	6210-669-6474	LIGHT, PANEL 13217E3895 (97403)		EA	1	*	*	*	*	*	*	*	*	12	57
P--O--	6115-854-4495	WIRING HARNESS, AC POWER 13217E3975 (97403) (SEE FIG 13)		EA	1	*	*	*	*	*	*	*	*	12	58
P--O--	5310-081-8087	NUT, SELF-LOCK MS21044N06 (96906)		EA	REF	REF	REF	REF	REF	REF	REF	REF	REF	12	59
P--O--	5310-167-0832	WASHER, FLAT AN960-6L (88044)		EA	REF	REF	REF	REF	REF	REF	REF	REF	REF	12	60
P--O--	5305-889-3000	SCREW, MACHINE MS35206-230 (96906)		EA	REF	REF	REF	REF	REF	REF	REF	REF	REF	12	61
P--O--	5305-151-0387	SCREW, MACHINE AN500A6-8 (88044)		EA	1	*	*	*	*	*	*	*	*	12	62
P--O--	6115-866-4411	WIRING HARNESS, COMPRESSOR 13217E3976-2 (97403) (SEE FIG 15)		EA	1	*	*	*	*	*	*	*	*	12	63
P--O--	6115-854-4498	WIRING HARNESS, COMPRESSOR 13217E3976-1 (97403) (SEE FIG 16)		EA	1	*	*	*	*	*	*	*	*	12	64
P--O--	6115-843-7896	WIRING HARNESS, CONDENSER FANS 13217E3977 (97403) (SEE FIG 18)		EA	1	*	*	*	*	*	*	*	*	12	65
P--O--	6115-843-8014	WIRING HARNESS, REMOTE POWER 13217E4443 (97403) (SEE FIG 20)		EA	1	*	*	*	*	*	*	*	*	12	66
P--O--	6115-843-7627	WIRING HARNESS, DC POWER 13217E3980 (97403) (SEE FIG 14)		EA	1	*	*	*	*	*	*	*	*	12	67
P--O--	5310-088-0551	NUT, SELF-LOCK MS21044N04 (96906)		EA	8	*	*	*	*	*	*	*	*	12	68
P--O--	5310-167-0831	WASHER, FLAT AN96-4L (88044)		EA	16	*	*	*	*	*	*	*	*	12	69
P--O--	5305-889-2999	SCREW, MACHINE MS35206-217 (96906)		EA	8	*	*	*	*	*	*	*	*	12	70
P--O--	6115-866-4354	WIRING HARNESS, REMOTE FAN 13217E3979 (97403) (SEE FIG 17)		EA	1	*	*	*	*	*	*	*	*	12	71
P--O--	6115-859-2359	WIRING HARNESS, RECIRC FAN 13217E3978 (97403) (SEE FIG 19)		EA	1	*	*	*	*	*	*	*	*	12	72
X2-O--		PANEL 13217E4340 (97403)		EA	1									12	73
X2-F--		PANEL, CONTROL 13217E4339 (97403)		EA	1									12	74

(1) SMR CODE	(2) FEDERAL STOCK NUMBER	(3) DESCRIPTION  REF NUMBER & MFR CODE	(4) USABLE ON CODE	(5) UNIT OF MEAS	QTY INC IN UNIT	(6) 30-DAY DS MAINT ALLOWANCE			(7) 30-DAY GS MAINT ALLOWANCE			(8) 1-YR ALW PER 100 EQUIP CNTGY	(9) DEPOT MAINT ALW PER 100 EQUIP	(10) ILLUS- TRATION			
						(a)	(b)	(c)	(a)	(b)	(c)			(a)	(b)		
						1-20	21-50	51-100	1-20	21-50	51-100			FIG. NO.	ITEM NO		
	GROUP 13 -	AIR CONDITIONING POWER WIRE HARNES															
P--O--	6115-854-4495	WIRING HARNESS, AC POWER 13217E3975 (97403)		EA	REF	REF	REF	REF	REF	REF	REF	REF	REF	REF	REF	13	
P--O--	5975-944-1499	STRAP, CABLE MS17822-1-9 (96906)		EA	1	*	*	*	*	*	*	*	*	*	*	13	1
P--O--	5975-779-3319	STRAP, CABLE MS17821-2-9 (96906)		EA	1	*	*	*	*	*	*	*	*	*	*	13	2
P--F--	5940-557-4344	TERMINAL, LUG 13217E3858-3 (97403)		EA	6	*	*	*	*	*	*	*	*	*	*	13	3
P--F--	5940-143-4775	TERMINAL, LUG MS25036-156 (96906)		EA	30	*	*	*	*	*	*	*	*	*	*	13	4
P--F -	5940-143-4794	TERMINAL, LUG MS25036-112 (96906)		EA	15	*	*	*	*	*	*	*	*	*	*	13	5
P--F--	5940-114-1311	TERMINAL, LUG 13217E3858-5 (97403)		EA	3	*	*	*	*	*	*	*	*	*	*	13	6
P--F--	5940-557-7345	TERMINAL, LUG YAEVBCL (09922)		EA	3	*	*	*	*	*	*	*	*	*	*	13	7
P--F--	5940-113-1626	TERMINAL, LUG MS25036-122 (96906)		EA	6	*	*	*	*	*	*	*	*	*	*	13	8
P--F--	5940-557-4338	TERMINAL, LUG 13217E3858-6 (97403)		EA	3	*	*	*	*	*	*	*	*	*	*	13	9
P--F--	5940-113-9826	TERMINAL, LUG MS25036-114 (96906)		EA	3	*	*	*	*	*	*	*	*	*	*	13	10
P--F -	5940-557-4345	TERMINAL, LUG 13217E3858-2 (97403)		EA	3	*	*	*	*	*	*	*	*	*	*	13	11
X2-F--		WIRE, TYPE 2 AN4MILW5086 (88044)		FT	V											13	12
X2-F--		WIRE, TYPE 2 AN6MILW5086 (88044)		FT	V											13	13
X2-F--		WIRE, TYPE 2 AN8MILW5086 (88044)		FT	V											13	14
X2-F--		WIRE, TYPE 2 AN12MILW5086 (88044)		FT	V											13	15
X2-F--		WIRE, TYPE 2 AN10MILW5086 (88044)		FT	V											13	16
	GROUP 14 -	DC POWER WIRE HARNESS															
P--O--	6115-843-7627	WIRING HARNESS, DC POWER 13217E3980 (97403)		EA	REF	REF	REF	REF	REF	REF	REF	REF	REF	REF	REF	14	
P--O--	5975-944-1499	STRAP, CABLE MS17822-1-9 (96906)		EA	1	*	*	*	*	*	*	*	*	*	*	14	1
P--O--	5975-779-3319	STRAP, CABLE MS17821-2-9 (96906)		EA	V	*	*	*	*	*	*	*	*	*	*	14	2
P--F--	5935-726-3440	CONNECTOR MS3100R28-11P (96906)		EA	1	*	*	*	*	*	*	*	*	*	*	14	3
P--F--	5935-063-2534	CONNECTOR 13217E3868-2 (97403)		EA	1	*	*	*	*	*	*	*	*	*	*	14	4

(1) SMR CODE	(2) FEDERAL STOCK NUMBER	(3) DESCRIPTION  REF NUMBER & MFR CODE	(4) USABLE ON CODE	(5) UNIT OF MEAS	QTY INC IN UNIT	(6) 30-DAY DS MAINT ALLOWANCE			(7) 30-DAY GS MAINT ALLOWANCE			(8) 1-YR ALW PER 100 EQUIP CNTGY	(9) DEPOT MAINT ALW PER 100 EQUIP	(10) ILLUS- TRATION	
						(a)	(b)	(c)	(a)	(b)	(c)			(a)	(b)
						1-20	21-50	51-100	1-20	21-50	51-100			FIG. NO.	ITEM NO.
P--F--	5935-806-7262	CONNECTOR 13217E3868-1 (97403)		EA	1	*	*	*	*	*	*	*	*	14	5
P--F--	5940-113-9828	TERMINAL, LUG MS25036-148 (96906)		EA	5	*	*	*	*	*	*	*	*	14	6
P--F--	5940-204-8966	TERMINAL, LUG MS25036-102 (96906)		EA	3	*	*	*	*	*	*	*	*	14	7
P--F--	5940-557-7542	TERMINAL, LUG 13217E3854-1 (97403)		EA	48	*	*	*	*	*	*	*	*	14	8
X2-F--		WIRE, TYPE 2 AN16MILW5086 (88044)		FT	V									14	9
X2-F--		WIRE, TYPE 2 AN18MILW5086 (88044)		FT	V									14	10
X2-F--		WIRE, TYPE 2 AN20MILW5086 (88044)		EA	V									14	11
		GROUP 15 COMPRESSOR WIRE HARNESS													
P--O--	6115-866-4411	WIRING HARNESS, COMPRESSOR 13217E3976-2 (97403)		EA	REF	REF	REF	REF	REF	REF	REF	REF	REF	15	
P--O--	5975-944-1499	STRAP, CABLE MS17822-1-9 (96906)		EA	1	*	*	*	*	*	*	*	*	15	1
P--O--	5975-779-3319	STRAP, CABLE MS17821-2-9 (96906)		EA	V	*	*	*	*	*	*	*	*	15	2
P--F--	5935-853-3167	CONNECTOR MS3100R32-17SC (96906)		EA	1	*	*	*	*	*	*	*	*	15	3
P--F--	5940-113-1626	TERMINAL, LUG MS25036-122 (96906)		EA	4	*	*	*	*	*	*	*	*	15	4
X2-F--		WIRE, TYPE 2 AN6MILW5086 (88044)		FT	V									15	5
		GROUP 16 COMPRESSOR WIRE HARNESS													
P--O--	6115-854-4498	WIRING HARNESS, COMPRESSOR 13217E3976-1 (97403)		EA	REF	REF	REF	REF	REF	REF	REF	REF	REF	16	
P--O--	5975-944-1499	STRAP, CABLE MS17822-1-9 (96906)		EA	1	*	*	*	*	*	*	*	*	16	1
P--O--	5975-779-3319	STRAP, CABLE MS17821-2-9 (96906)		EA	V	*	*	*	*	*	*	*	*	16	2
P--F--		CONNECTOR MS3100R32-17SW (96906)		EA	1	*	*	*	*	*	*	*	*	16	3
P--F--	5940-113-1626	TERMINAL, LUG MS25036-122 (96906)		EA	4	*	*	*	*	*	*	*	*	16	4
X2-F--		WIRE, TYPE 2 AN6MILW5086 (88044)		FT	V									16	5

(1) SMR CODE	(2) FEDERAL STOCK NUMBER	(3) DESCRIPTION  REF NUMBER & MFR CODE	(4) USABLE ON CODE	(5) UNIT OF MEAS	QTY INC IN UNIT	(6) 30-DAY DS MAINT ALLOWANCE			(7) 30-DAY GS MAINT ALLOWANCE			(8) 1-YR ALW PER 100 EQUIP CNTGY	(9) DEPOT MAINT ALW PER 100 EQUIP	(10) ILLUS- TRATION		
						(a)	(b)	(c)	(a)	(b)	(c)			(a)	(b)	
						1-20	21-50	51-100	1-20	21-50	51-100			FIG. NO.	ITEM NO.	
		GROUP 17 - REMOTE FAN WIRE HARNESS														
P--O--	6115-866-4354	WIRING HARNESS, REMOTE FAN 13217E3979 (97403)		EA	REF	REF	REF	REF	REF	REF	REF	REF	REF	REF	17	
P--O--	5975-944-1499	STRAP, CABLE MS17822-1-9 (96906)		EA	1	*	*	*	*	*	*	*	*	*	17	1
P--O--	5975-779-3319	STRAP, CABLE MS17821-2-9 (96906)		EA	V	*	*	*	*	*	*	*	*	*	17	2
P--O--	5935-928-7865	CONNECTOR MS3100R20-4P (96906)		EA	1	*	*	*	*	*	*	*	*	*	17	3
P--F--	5940-143-4794	TERMINAL, LUG MS25036-112 (96906)		EA	3	*	*	*	*	*	*	*	*	*	17	4
P--F--	5940-113-9826	TERMINAL, LUG MS25036-114 (96906)		EA	1	*	*	*	*	*	*	*	*	*	17	5
X2-F--		WIRE, TYPE 2 AN12MILW5086 (88044)		FT	V										17	6
		GROUP 18 - CONDENSER FANS WIRE HARNESS														
P--O--	6115-843-7896	WIRING HARNESS, CONDENSER FANS 13217E3977 (97403)		EA	REF	REF	REF	REF	REF	REF	REF	REF	REF	REF	18	
P--O--	5975-944-1499	STRAP, CABLE MS17822-1-9 (96906)		EA	1	*	*	*	*	*	*	*	*	*	18	1
P--O--	5975-779-3319	STRAP, CABLE MS17821-2-9 (96906)		EA	V	*	*	*	*	*	*	*	*	*	18	2
P--F--	5935-883-6792	CONNECTOR MS3100E28-51S (77280)		EA	1	*	*	*	*	*	*	*	*	*	18	3
P--F--	5940-143-4794	TERMINAL, LUG MS25036-112 (96906)		EA	12	*	*	*	*	*	*	*	*	*	18	4
X2-F--		WIRE, TYPE 2 AN12MILW5086 (88044)		FT	V										18	5
		GROUP 19 - RECIRCULATING FANS WIRE HARNESS														
P--O--	6115-859-2359	WIRING HARNESS, RECIRCULATING FAN 13217E3978 (97403)		EA	REF	REF	REF	REF	REF	REF	REF	REF	REF	REF	19	
P--O--	5975-944-1499	STRAP, CABLE MS17822-1-9 (96906)		EA	1	*	*	*	*	*	*	*	*	*	19	1
P--O--	5975-779-3319	STRAP, CABLE MS17821-2-9 (96906)		EA	V	*	*	*	*	*	*	*	*	*	19	2
P--F--	5935-846-7856	CONNECTOR MS3100R20-29S (96906)		EA	1	*	*	*	*	*	*	*	*	*	19	3
P--F--	5940-143-4773	TERMINAL, LUG 13217E3854-5 (97403)		EA	4	*	*	*	*	*	*	*	*	*	19	4
P--F--	5940-113-8184	TERMINAL, LUG 13217E3854-4 (97403)		EA	12	*	*	*	*	*	*	*	*	*	19	5
X2-F--		WIRE, TYPE 2 AN16MILW5086 (88044)		FT	V										19	6

(1) SMR CODE	(2) FEDERAL STOCK NUMBER	(3) DESCRIPTION  REF NUMBER & MFR CODE	(4) USABLE ON CODE	(5) UNIT OF MEAS	(6) 30-DAY DS MAINT ALLOWANCE	(7) 30-DAY GS MAINT ALLOWANCE			(8) 1-YR ALW PER 100 EQUIP CNTGY	(9) DEPOT MAINT ALW PER 100 EQUIP	(10) ILLUS- TRATION				
						(a)	(b)	(c)			(a)	(b)	(c)	(a)	(b)
						1-20	21-50	51-100			1-20	21-50	51-100	FIG. NO.	ITEM NO.
		GROUP 20 REMOTE POWER WIRE HARNESS													
P--O--	6115-843-8014	WIRING HARNESS, REMOTE POWER 13217E4443 (97403)		EA	REF	REF	REF	REF	REF	REF	REF	20			
P--O--	5975-944-1499	STRAP, CABLE MS17822-1-9 (96906)		EA	1	*	*	*	*	*	*	20	1		
P--O--	5975-779-3319	STRAP, CABLE MS17821-2-9 (96906)		EA	V	*	*	*	*	*	*	20	2		
P--F--	5935-823-0890	CONNECTOR MS3100R24-10S (96906)		EA	1	*	*	*	*	*	*	20	3		
P--F--	5940-557-4345	TERMINAL, LUG 13217E3858-2 (97403)		EA	6	*	*	*	*	*	*	20	4		
X2-F--		WIRE, TYPE 2 AN6MILW5086 (88044)		FT	V							20	5		
		GROUP 21 - CONDITIONED AIR SYSTEM PANEL WIRE HEAD ASSEMBLIES													
X2-O--		LEAD, ELECTRICAL 13217E3973-15 (97403)		EA	REF							21	1		
P--F--		STRAP, CABLE MS3368-1-2B (96906)		EA	1	*	*	*	*	*	*	21	2		
P--F--	5940-557-4344	TERMINAL, LUG 13217E3858-3 (97403)		EA	1	*	*	*	*	*	*	21	3		
P--F--	5940-113-1626	TERMINAL, MS25036-122 (96906)		EA	1	*	*	*	*	*	*	21	4		
X2-F--		WIRE, TYPE 2 AN6MILW5086 (88044)		FT	V							21	5		
X2-O--		LEAD, ELECTRICAL 13217E3973-16 (97403)		EA	REF							21	6		
P--F--		STRAP, CABLE MS3368-1-2B (96906)		EA	1	*	*	*	*	*	*	21	7		
P--F--	5940-557-4344	TERMINAL, LUG 13217E3858-3 (97403)		EA	1	*	*	*	*	*	*	21	8		
P--F--	5940-113-1626	TERMINAL, LUG MS25036-122 (96906)		EA	1	*	*	*	*	*	*	21	9		
X2-F--		WIRE, TYPE 2 AN6MILW5086 (88044)		FT	V							21	10		
X2-O--		LEAD, ELECTRICAL 13217E3973-17 (97403)		EA	REF							21	11		
P--F--		STRAP, CABLE MS3368-1-2B (96906)		EA	1	*	*	*	*	*	*	21	12		
P--F--	5940-557-4344	TERMINAL, LUG 13217E3858-3 (97403)		EA	1	*	*	*	*	*	*	21	13		
P--F--	5940-113-1626	TERMINAL, LUG MS25036-122 (96906)		EA	1	*	*	*	*	*	*	21	14		
X2-F--		WIRE, TYPE 2 AN6MILW5086 (88044)		FT	V							21	15		
X2-O--		LEAD, ELECTRICAL 13217E3973-18 (97403)		EA	REF							21	16		



(1) SMR CODE	(2) FEDERAL STOCK NUMBER	(3) DESCRIPTION  REF NUMBER & MFR CODE	(4) USABLE ON CODE	(5) UNIT OF MEAS	(6) QTY INC IN UNIT	(6) 30-DAY DS MAINT ALLOWANCE			(7) 30-DAY GS MAINT ALLOWANCE			(8) 1-YR ALW PER 100 EQUIP CNTGY	(9) DEPOT MAINT ALW PER 100 EQUIP	(10) ILLUS- TRATION	
						(a)	(b)	(c)	(a)	(b)	(c)			(a)	(b)
						1-20	21-50	51-100	1-20	21-50	51-100			FIG. NO.	ITEM NO.
P--F--		STRAP, CABLE MS3368-1-2B (96906)		EA	1	*	*	*	*	*	*	*	*	21	17
P--F--	5940-557-4344	TERMINAL, LUG 13217E3858-3 (97403)		EA	1	*	*	*	*	*	*	*	*	21	18
P--F--	5940-113-1626	TERMINAL, LUG MS25036-122 (96906)		EA	1	*	*	*	*	*	*	*	*	21	19
X2-F--		WIRE, TYPE 2 AN6MILW5086 (88044)		FT	V									21	20
X2-O--		LEAD, ELECTRICAL 13217E3973-19 (97403)		EA	REF									21	21
P--F--		STRAP, CABLE MS3368-1-2B (96906)		EA	1	*	*	*	*	*	*	*	*	21	22
P--F--	5940-557-4344	TERMINAL, LUG 13217E3858-3 (97403)		EA	1	*	*	*	*	*	*	*	*	21	23
P--F--	5940-113-1626	TERMINAL, LUG MS25036-122 (96906)		EA	1	*	*	*	*	*	*	*	*	21	24
X2-F--		WIRE, TYPE 2 AN6MILW5086 (88044)		FT	V									21	25
X2-O--		LEAD, ELECTRICAL 13217E3973-20 (97403)		EA	REF									21	26
P--F--		STRAP, CABLE MS3368-1-2B (96906)		EA	1	*	*	*	*	*	*	*	*	21	27
P--F--	5940-557-4344	TERMINAL, LUG 13217E3858-3 (97403)		EA	1	*	*	*	*	*	*	*	*	21	28
P--F--	5940-113-1626	TERMINAL, LUG MS25036-122 (96906)		EA	1	*	*	*	*	*	*	*	*	21	29
X2-F--		WIRE, TYPE 2 AN6MILW5086 (88044)		FT	V									21	30
		GROUP 22 - AUXILIARY POWER TRAY ASSY													
X2-F--		TRAY ASSY, AUXILIARY POWER 13217E4130 (97403)		EA	REF									22	
P--O--	5310-088-0551	NUT, SELF-LOCK MS21044N04 (96906)		EA	4	*	*	*	*	*	*	*	*	22	1
P--O--	5310-616-3648	WASHER, FLAT NAS620-4L (80205)		EA	8	*	*	*	*	*	*	*	*	22	2
P--O--	5305-207-7468	SCREW, MACHINE MS35214-16 (96906)		EA	4	*	*	*	*	*	*	*	*	22	3
P--F--		HARNESS, WIRING 13217E4211 (97403) (SEE FIG 23)		EA	1	*	*	*	*	*	*	*	*	22	4
P--O--	5325-282-2132	GROMMET, RUBBER AN931A12-20 (88044)		EA	2	*	*	*	*	*	*	*	*	22	5
P--O--	5310-877-5797	NUT, SELF-LOCK MS21044N3 (96906)		EA	4	*	*	*	*	*	*	*	*	22	6
P--O--	5310-596-7691	WASHER, LOCK MS35335-32 (96906)		EA	8	*	*	*	*	*	*	*	*	22	7
P--O--	5310-680-7296	WASHER, FLAT NAS620-10L (80205)		EA	8	*	*	*	*	*	*	*	*	22	8

(1) SMR CODE	(2) FEDERAL STOCK NUMBER	(3) DESCRIPTION  REF NUMBER & MFR CODE	(4) USABLE ON CODE	(5) UNIT OF MEAS	(6) 30-DAY DS MAINT ALLOWANCE	(7) 30-DAY GS MAINT ALLOWANCE	(8) 1-YR ALW PER 100 EQUIP CNTGY	(9) DEPOT MAINT ALW PER 100 EQUIP	(10) ILLUS- TRATION								
									QTY INC IN UNIT	(a)			(b)			FIG. NO.	ITEM NO.
										1-20	21-50	51-100	1-20	21-50	51-100		
P--O--	5305-059-8388	SCREW, MACHINE MS35215-58 (96906)		EA	4	*	*	*	*	*	*	22	9				
P--FR-	6115-247-9943	HARNES, WIRING 13217E4209 (97403) (SEE FIG 24)		EA	1	*	*	*	*	*	*	22	10				
P--FR-	6115-247-9944	HARNES, WIRING 13217E4210 (97403) (SEE FIG 25)		EA	1	*	*	*	*	*	*	22	11				
P--O--	5935-863-9088	GASKET, RECEPTACLE 13217E3780 (97403)		EA	2	*	*	*	*	*	*	22	12				
P--O--	5310-877-5797	NUT, SELF-LOCK MS21044N3 (96906)		EA	6	*	*	*	*	*	*	22	13				
P--O--	5310-596-7691	WASHER, LOCK MS35335-32 (96906)		EA	18	*	*	*	*	*	*	22	14				
P--O--	5306-151-0788	BOLT, MACHINE AN3-4A (88044)		EA	6	*	*	*	*	*	*	22	15				
X2-O--		SLEEVING, INSULATION 13217E4294-7 (97403)		EA	6							22	16				
P--O--	5910-882-0556	CAPACITOR, BY-PASS CA37KFW104 (81349)		EA	2	*	*	*	*	*	*	22	17				
P--O--	5910-504-7418	CAPACITOR, BY-PASS CA36KFW104 (81349)		EA	4	*	*	*	*	*	*	22	18				
P--O--	6115-830-8317	BRACKET, MOUNTING, CAPACITOR 13217E4257-2 (97403)		EA	2	*	*	*	*	*	*	22	19				
X2-O--		SLEEVING, INSULATION 13217E3912-2 (97403)		EA	6							22	20				
P--O--		BUS BAR 13217E4259-6 (97403)		EA	6	*	*	*	*	*	*	22	21				
P--O--	6150-567-1424	BUS BAR 13217E4259-1 (97403)		EA	4	*	*	*	*	*	*	22	22				
P--O--	5305-954-5641	SCREW, MACHINE MS35214-43 (96906)		EA	12	*	*	*	*	*	*	22	23				
P--O--	5310-596-7693	WASHER, LOCK AN936B8 (88044)		EA	20	*	*	*	*	*	*	22	24				
P--O--	5310-805-7632	WASHER, FLAT NAS620-8 (80205)		EA	20	*	*	*	*	*	*	22	25				
P--O--		RELAY, THERMAL, OVERLOAD SENSING 13217E3833 (97403)		EA	6	*	*	*	*	*	*	22	26				
P--O--	5305-637-1103	SCREW, MACHINE MS35214-41 (96906)		EA	8	*	*	*	*	*	*	22	27				
P--O--	5310-596-7693	WASHER, LOCK AN936B8 (88044)		EA	REF	REF	REF	REF	REF	REF	REF	22	28				
P--O--	5310-805-7632	WASHER, FLAT NAS620-8 (80205)		EA	REF	REF	REF	REF	REF	REF	REF	22	29				
P--O--	5945-080-3802	RELAY, ARMATURE 13217E3899-2 (97403)		EA	2	*	*	*	*	*	*	22	30				
X2-F--		PANEL, AUXILIARY POWER OUTPUT 13217E4265 (97403)		EA	1							22	31				

(1) SMR CODE	(2) FEDERAL STOCK NUMBER	(3) DESCRIPTION  REF NUMBER & MFR CODE	(4) USABLE ON CODE	(5) UNIT OF MEAS	(6) 30-DAY DS MAINT ALLOWANCE	(7) 30-DAY GS MAINT ALLOWANCE	(8) 1-YR ALW PER 100 EQUIP CNTGY	(9) DEPOT MAINT ALW PER 100 EQUIP	(10) ILLUS- TRATION							
									(6)			(7)			(10)	
									(a)	(b)	(c)	(a)	(b)	(c)	(a)	(b)
		GROUP 23 400 Hz AUXILIARY POWER WIRE HARNESS			1-20	21-50	51-100	1-20	21-50	51-100						
P--F--		HARNESS, WIRING 13217E4211 (97403)		EA	REF	REF	REF	REF	REF	REF	REF	REF	23			
P--O--	5975-136-5065	STRAP, CABLE MS17822-2-9 (96906)		EA	1	*	*	*	*	*	*	*	23	1		
P--O--	5975-779-3319	STRAP, CABLE MS17821-2-9 (96906)		EA	V	*	*	*	*	*	*	*	23	2		
P--F--	5935-755-2894	CONNECTOR MS3100R20-29P (96906)		EA	1	*	*	*	*	*	*	*	23	3		
P--F--	5940-143-4774	TERMINAL MS25036-153 (96906)		EA	19	*	*	*	*	*	*	*	23	4		
X2-F--		WIRE, TYPE 2 AN6MILW5086 (88044)		FT	V								23	5		
		GROUP 24 400 Hz AUXILIARY OUTPUT NO. 1 WIRE HARNESS														
P--F--R	6115-247-9943	HARNESS, WIRING 13217E4209 (97403)		EA	REF	REF	REF	REF	REF	REF	REF	REF	REF	24		
P--F--		STRAP, CABLE MS3368-1-2B (96906)		EA	1	*	*	*	*	*	*	*	*	24	1	
P--F--	5975-451-5001	STRAP, CABLE MS3367-3-9 (96906)		EA	V	*	*	*	*	*	*	*	*	24	2	
X1----		CONNECTOR 13217E4064-1 (97403)		EA	1									24	3	
P--F--	5940-557-4338	TERMINAL, LUG 13217E3858-6 (97403)		EA	4	*	*	*	*	*	*	*	*	24	4	
P--F--	5940-557-4345	TERMINAL, LUG 13217E3858-2 (97403)		EA	1	*	*	*	*	*	*	*	*	24	5	
P--F--	5940-557-1629	TERMINAL, LUG MS25036-149 (96906)		EA	3	*	*	*	*	*	*	*	*	24	6	
X2-F--		WIRE, TYPE 2 AN4MILW5086 (88044)		FT	V									24	7	
X2-F--		WIRE, TYPE 2 AN8MILW5086 (88044)		FT	V									24	8	
X2-F--		WIRE, TYPE 2 AN16MILW5086 (88044)		FT	V									24	9	
		GROUP 25 - 400 Hz AUXILIARY OUTPUT NO. 2 WIRE HARNESS														
P--F--R	6115-247-9944	HARNESS, WIRING 13217E4210 (97403)		EA	REF	REF	REF	REF	REF	REF	REF	REF	REF	25		
P--O--		STRAP, CABLE MS3368-1-2B (96906)		EA	1	*	*	*	*	*	*	*	*	25	1	
P--O--	5975-451-5001	STRAP, CABLE MS3367-3-9 (96906)		EA	V	*	*	*	*	*	*	*	*	25	2	
X1----		CONNECTOR 13217E4064-1 (97403)		EA	1									25	3	

(1) SMR CODE	(2) FEDERAL STOCK NUMBER	(3) DESCRIPTION  REF NUMBER & MFR CODE	(4) USABLE ON CODE	(5) UNIT OF MEAS	(6) 30-DAY DS MAINT ALLOWANCE	(7) 30-DAY GS MAINT ALLOWANCE			(8) 1-YR ALW PER 100 EQUIP CNTGY	(9) DEPOT MAINT ALW PER 100 EQUIP	(10) ILLUS- TRATION				
						(a)	(b)	(c)			(a)	(b)	(c)	(a)	(b)
						1-20	21-50	51-100			1-20	21-50	51-100	FIG. NO.	ITEM NO.
P--F--	5940-557-4338	TERMINAL, IJG 13211E3858-6 (97403)		EA	4	*	*	*	*	*	*	25	4		
P--F--	5940-557-4345	TERMINAL, IJG 13217E3858-2 (97403)		EA	1	*	*	*	*	*	*	25	5		
P--F--	5940-557-1629	TERMINAL, IJG MS25036-149 (96906)		EA	3	*	*	*	*	*	*	25	6		
X2-F--		WIRE, TYPE 2 AN4MILW5086 (88044)		FT	V							25	7		
X2-F--		WIRE, TYPE 2 AN8MILW5086 (88044)		FT	V							25	8		
X2-F--		WIRE, TYPE 2 AN16MILW5086 (88044)		FT	V							25	9		
		GROUP 26 RECEPTACLE PANEL ASSEMBLY													
X2-O--		PANEL ASSEMBLY, RECEPTACLE 13217E4167 (97403)		EA	REF							26			
P--O--	5310-918-6921	NUT, PLAIN, HEX MS35691-20 (96906)		EA	2	*	*	*	*	*	*	26	1		
P--O--	5310-627-6128	WASHER, LOCK AN936B616 (88044)		EA	6	*	*	*	*	*	*	26	2		
P--O--	5310-021-9708	NUT, PLAIN, HEX MS25082-6 (96906)		EA	5	*	*	*	*	*	*	26	3		
P--O--	5310-167-0837	WASHER, FLAT AN960-616L (88044)		EA	9	*	*	*	*	*	*	26	4		
P--O--	5310-021-9708	NUT, PLAIN, HEX MS25082-6 (96906)		EA	REF	REF	REF	REF	REF	REF	REF	26	5		
P--O--	5310-184-8971	WASHER, LOCK MS35338-103 (96906)		EA	3	*	*	*	*	*	*	26	6		
P--O--	5310-167-0837	WASHER, FLAT AN960-616L (88044)		EA	REF	REF	REF	REF	REF	REF	REF	26	7		
X2-O--		LEAD, ELECTRICAL 13217E3973-3 (97403)		EA	1							26	8		
P--O--		WIRING HARNESS, RECEPTACLE PANEL 13217E4198 (97403) (SEE FIG 28)		EA	1	*	*	*	*	*	*	26	9		
P--O--	5940-623-7229	LINK, CONNECTING TERMINAL MS25226-8-2 (96906)		EA	8	*	*	*	*	*	*	26	10		
P--O--	5310-167-0821	WASHER, FLAT AN960-616 (88044)		EA	2	*	*	*	*	*	*	26	11		
P--O--	5310-021-9708	NUT, PLAIN, HEX MS25082-6 (96906)		EA	REF	REF	REF	REF	REF	REF	REF	26	12		
P--O--	5310-167-0837	WASHER, FLAT AN960-616L (88044)		EA	REF	REF	REF	REF	REF	REF	REF	26	13		
P--O--	5310-627-6128	WASHER, LOCK AN936B616 (88044)		EA	REF	REF	REF	REF	REF	REF	REF	26	14		
P--O--		SCREW, CAP, HEX HD MS35292-64 (96906)		EA	1	*	*	*	*	*	*	26	15		
P--O--	5310-081-8087	NUT, SELF-LOCK MS21044N06 (96906)		EA	14	*	*	*	*	*	*	26	16		
P--O--	5310-616-6822	WASHER, FLAT NAS620-6L (80205)		EA	36	*	*	*	*	*	*	26	17		

(1) SMR CODE	(2) FEDERAL STOCK NUMBER	(3) DESCRIPTION  REF NUMBER & MFR CODE	USABLE ON CODE	(4) UNIT OF MEAS	(5) QTY INC IN UNIT	(6) 30-DAY DS MAINT ALLOWANCE			(7) 30-DAY GS MAINT ALLOWANCE			(8) 1-YR ALW PER 100 EQUIP CNTGY	(9) DEPOT MAINT ALW PER 100 EQUIP	(10) ILLUS- TRATION	
						(a)	(b)	(c)	(a)	(b)	(c)			(a)	(b)
						1-20	21-50	51-100	1-20	21-50	51-100			FIG. NO.	ITEM NO.
P--O--	5305-638-0502	SCREW, MACHINE MS35214-28 (96906)		EA	2	*	*	*	*	*	*	*	*	26	18
P--O--		TERMINAL BOARD ASSY MS27212-5-3 (96906)		EA	1	*	*	*	*	*	*	*	*	26	19
P--O--	6210-669-6474	LIGHT, PANEL 13217E3895 (97403)		EA	1	*	*	*	*	*	*	*	*	26	20
P--O--	6240-019-0878	LAMP, INCANDESCENT MS15569-7 (96906)		EA	1	*	*	*	*	*	*	*	*	26	21
P--O--	5305-206-1288	SCREW, MACHINE MS35214-27 (96906)		EA	14	*	*	*	*	*	*	*	*	26	22
P--O--	5310-616-6822	WASHER, FLAT NAS620-6L (80205)		EA	REF	REF	REF	REF	REF	REF	REF	REF	REF	26	23
X2-O--		GUARD, CIRCUIT BREAKER 13217E4261 (97403)		EA	2									26	24
P--O--	5940-623-7229	LINK, CONNECTING, TERMINAL MS25226-8-2 (96906)		EA	REF	REF	REF	REF	REF	REF	REF	REF	REF	26	25
X2-O--		LEAD, ELECTRICAL 13217E3973-13 (97403)		EA	1									26	26
X2-O--		LEAD, ELECTRICAL 13217E3973-11 (97403)		EA	1									26	27
P--O--	5925-079-5951	CIRCUIT BREAKER 13217E3886 (97403)		EA	1	*	*	*	*	*	*	*	*	26	28
P--O--	5925-815-3319	CIRCUIT BREAKER 13217E3803-2 (97403)		EA	2	*	*	*	*	*	*	*	*	26	29
P--O--	5975-817-3425	BOOT, DUST WATER SEAL 3050B (97539)		EA	5	*	*	*	*	*	*	*	*	26	30
X2-O--		FRAME, BOOT HE1020FR (97539)		EA	1									26	31
P--O--		BOOT HE1020 (97539)		EA	1	*	*	*	*	*	*	*	*	26	32
X2-O--		LEAD, ELECTRICAL 13217E3973-12 (97403)		EA	1									26	33
P--O--	5310-081-8087	NUT, SELF-LOCK MS21044N06 (96906)		EA	REF	REF	REF	REF	REF	REF	REF	REF	REF	26	34
P--O--	5310-209-0788	WASHER, LOCK AN936B6 (88044)		EA	8	*	*	*	*	*	*	*	*	26	35
P--O--	5310-616-6822	WASHER, FLAT NAS620-6L (80205)		EA	REF	REF	REF	REF	REF	REF	REF	REF	REF	26	36
X2-O--		LEAD, ELECTRICAL 13217E3973-22 (97403)		EA	1									26	37
P--O--	5910-504-7418	CAPACITOR, BY-PASS CA36KFW104 (81339)		EA	5	*	*	*	*	*	*	*	*	26	38
P--O--	5305-637-1125	SCREW, MACHINE MS35214-29 (96906)		EA	8	*	*	*	*	*	*	*	*	26	39
P--O--	5975-581-0768	COVER, JUNCTION BOX 13217E3887 (97403)		EA	2	*	*	*	*	*	*	*	*	26	40
X2-O--		LEAD, ELECTRICAL 13217E3973-14 (97403)		EA	1									26	41
X2-O--		LEAD, ELECTRICAL, JUMPER 13217E3973-21 (97403)		EA	4									26	42

(1) SMR CODE	(2) FEDERAL STOCK NUMBER	(3) DESCRIPTION  REF NUMBER & MFR CODE	(4) USABLE ON CODE  UNIT OF MEAS	(5) QTY INC IN UNIT	(6) 30-DAY DS MAINT ALLOWANCE			(7) 30-DAY GS MAINT ALLOWANCE			(8) 1-YR ALW PER 100 EQUIP CNTGY	(9) DEPOT MAINT ALW PER 100 EQUIP	(10) ILLUS- TRATION	
					(a)	(b)	(c)	(a)	(b)	(c)			(a)	(b)
					1-20	21-50	51-100	1-20	21-50	51-100			FIG. NO.	ITEM NO.
P--O--	5310-081-8087	NUT, SELF-LOCKING MS21044N06 (96906)	EA	REF	REF	REF	REF	REF	REF	REF	REF	REF	26	43
P--O--	5310-209-0788	WASHER, LOCK AN936B6 (88044)	EA	8	*	*	*	*	*	*	*	*	26	44
P--O--	5310-616-6822	WASHER, FLAT NAS620-6L (80205)	EA	REF	REF	REF	REF	REF	REF	REF	REF	REF	26	45
P--O--	5305-808-7832	SCREW, MACHINE MS24693S29 (96906)	EA	4	*	*	*	*	*	*	*	*	26	46
P--O--	5935-105-2360	RECEPTACLE, ELECTRICAL 13217E4204 (97403)	EA	1	*	*	*	*	*	*	*	*	26	47
P--O--	5310-088-0551	NUT, SELF-LOCK MS21044N04 (96906)	EA	10	*	*	*	*	*	*	*	*	26	48
P--O--	5305-207-7468	SCREW, MACHINE MS35214-16 (96906)	EA	2	*	*	*	*	*	*	*	*	26	49
P--O--	5310-616-3648	WASHER, FLAT NAS620-4L (80205)	EA	12	*	*	*	*	*	*	*	*	26	50
P--O--	5935-818-5725	COVER, CONNECTOR, ELECTRICAL 13217E3870 (97403)	EA	2	*	*	*	*	*	*	*	*	26	51
P--O--	5310-088-0551	NUT, SELF-LOCK MS21044N04 (96906)	EA	REF	REF	REF	REF	REF	REF	REF	REF	REF	26	52
P--O--	5310-616-3554	WASHER, LOCK AN936B4 (88044)	EA	8	*	*	*	*	*	*	*	*	26	53
P--O--	6115-854-4492	WIRING HARNESS, WATER LINE HEATERS 13217E4049 (97403) (SEE FIG 27)	EA	1	*	*	*	*	*	*	*	*	26	54
P--O--	5330-807-4773	GASKET 13217E3820 (97403)	EA	2	*	*	*	*	*	*	*	*	26	55
P--O--		SCREW, MACHINE MS25693S5 (96906)	EA	8	*	*	*	*	*	*	*	*	26	56
P--O--	5310-616-3648	WASHER, FLAT NAS620-4L (80205)	EA	REF	REF	REF	REF	REF	REF	REF	REF	REF	26	57
P--O--	5310-081-8087	NUT, SELF-LOCK MS21044N06 (96906)	EA	REF	REF	REF	REF	REF	REF	REF	REF	REF	26	58
P--O--	5310-209-0788	WASHER, LOCK AN936B6 (88044)	EA	REF	REF	REF	REF	REF	REF	REF	REF	REF	26	59
P--O--	5310-616-6822	WASHER, FLAT NAS620-6L (80205)	EA	REF	REF	REF	REF	REF	REF	REF	REF	REF	26	60
P--O--	5910-882-0556	CAPACITOR, BY-PASS CA37KFW104 (81349)	EA	5	*	*	*	*	*	*	*	*	26	61
P--O--	5305-637-1125	SCREW, MACHINE MS35214-29 (96906)	EA	REF	REF	REF	REF	REF	REF	REF	REF	REF	26	62
P--O--	5975-581-0768	COVER, JUNCTION BOX 13217E3887 (97403)	EA	REF	REF	REF	REF	REF	REF	REF	REF	REF	26	63
X2-O--		LEAD, ELECTRICAL 13217E3973-4 (97403)	EA	1									26	64
X2-O--		LEAD, ELECTRICAL, JUMPER 13217E3973-21 (97403)	EA	REF									26	65
P--O--	5310-081-8087	NUT, SELF-LOCK MS21044N06 (96906)	EA	REF	REF	REF	REF	REF	REF	REF	REF	REF	26	66
P--O--	5310-209-0788	WASHER, LOCK AN936B6 (88044)	EA	REF	REF	REF	REF	REF	REF	REF	REF	REF	26	67

(1) SMR CODE	(2) FEDERAL STOCK NUMBER	(3) DESCRIPTION  REF NUMBER & MFR CODE	(4) USABLE ON CODE	(5) UNIT OF MEAS	(6) 30-DAY DS MAINT ALLOWANCE	(7) 30-DAY GS MAINT ALLOWANCE	(8) 1-YR ALW PER 100 EQUIP CNTGY	(9) DEPOT MAINT ALW PER 100 EQUIP.	(10) ILLUS- TRATION							
									(a)	(b)	(c)	(a)	(b)	(c)	(a)	(b)
									1-20	21-50	51-100	1-20	21-50	51-100	FIG. NO.	ITEM NO.
P--O--	5310-616-6822	WASHER, FLAT NAS620-6L (80205)		EA	REF	REF	REF	REF	REF	REF	REF	REF	26	68		
P--O--	5305-808-7832	SCREW, MACHINE MS24693S29 (96906)		EA	REF	REF	REF	REF	REF	REF	REF	REF	26	69		
P--O--	5935-890-0021	RECEPTACLE, ELECTRICAL 13217E4216 (97403)		EA	1	*	*	*	*	*	*	*	26	70		
P--O--	5310-918-6921	NUT, PLAIN, HEX MS35691-20 (96906)		EA	REF	REF	REF	REF	REF	REF	REF	REF	26	71		
P--O--	5310-627-6128	WASHER, LOCK AN936B616 (88044)		EA	REF	REF	REF	REF	REF	REF	REF	REF	26	72		
P--O--	5940-500-8712	TERMINAL, STUD 13217E3903 (97403)		EA	1	*	*	*	*	*	*	*	26	73		
X2-O--		SLEEVING, INSULATED 13217E4294-6 (97403)		EA	12								26	74		
P--O--	5310-877-5797	NUT, SELF-LOCK MS21044N3 (96906)		EA	29	*	*	*	*	*	*	*	26	75		
P--O--	5310-680-7296	WASHER, FLAT NAS620-10L (80205)		EA	58	*	*	*	*	*	*	*	26	76		
P--O--	5310-596-7691	WASHER, LOCK MS35335-32 (96906)		EA	81	*	*	*	*	*	*	*	26	77		
P--O--	5306-274-2139	BOLT, MACHINE AN3-5A (88044)		EA	13	*	*	*	*	*	*	*	26	78		
P--O--	5910-504-7418	CAPACITOR, BY-PASS CA36KFW104 (81349)		EA	REF	REF	REF	REF	REF	REF	REF	REF	26	79		
P--O--	5910-561-8847	CAPACITOR, BY-PASS 545619 (07688)		EA	4	*	*	*	*	*	*	*	26	80		
P--O--		CAPACITOR, BY-PASS MC908 (88419)		EA	2	*	*	*	*	*	*	*	26	81		
P--O--	5310-877-5797	NUT, SELF-LOCK MS21044N3 (96906)		EA	REF	REF	REF	REF	REF	REF	REF	REF	26	82		
P--O--	5310-680-7296	WASHER, FLAT NAS620-10L (80205)		EA	REF	REF	REF	REF	REF	REF	REF	REF	26	83		
P--O--	5310-596-7691	WASHER, LOCK MS35335-32 (96906)		EA	REF	REF	REF	REF	REF	REF	REF	REF	26	84		
P--O--	5305-954-8152	SCREW, MACHINE MS35215-59 (96906)		EA	16	*	*	*	*	*	*	*	26	85		
P--O--	6115-830-8319	BRACKET, MOUNTING, CAPACITOR 13217E4257-1 (97403)		EA	2	*	*	*	*	*	*	*	26	86		
P--O--	6115-866-4409	WIRING HARNESS, 60 Hz OUTPUT 13217E4199 (97403) (SEE FIG 29)		EA	1	*	*	*	*	*	*	*	26	87		
P--O--	5935-863-9088	GASKET, RECEPTACLE 13217E3780 (97403)		EA	4	*	*	*	*	*	*	*	26	88		
P--O--	5310-877-5796	NUT, SELF-LOCK MS21044N4 (96906)		EA	4	*	*	*	*	*	*	*	26	89		
P--O--	5310-754-1686	WASHER, FLAT NAS620-416L (80205)		EA	8	*	*	*	*	*	*	*	26	90		
P--O--	5306-151-1424	BOLT, MACHINE AN4-10A (88044)		EA	4	*	*	*	*	*	*	*	26	91		
P--O--		CABLE ASSY, SLAVE RECEPTACLE 13217E4205 (97403) (SEE FIG 33)		EA	1	*	*	*	*	*	*	*	26	92		

(1) SMR CODE	(2) FEDERAL STOCK NUMBER	(3) DESCRIPTION  REF NUMBER & MFR CODE	(4) USABLE ON CODE	(5) UNIT OF MEAS	QTY INC IN UNIT	(6) 30-DAY QS MAINT ALLOWANCE			(7) 30-DAY QS MAINT ALLOWANCE			(8) 1-YR ALW PER 100 EQUIP CNTGY	(9) DEPCT MAINT ALW PER 100 EQUIP	(10) ILLUS- TRATION	
						(a)	(b)	(c)	(a)	(b)	(c)			(a)	(b)
						1-20	21-50	51-100	1-20	21-50	51-100			FIG. NO.	ITEM NO.
X2-O--		SLEEVING, INSULATED 13217E4294-6 (97403)		EA	REF									26	93
P--O--	5310-877-5797	NUT, SELF-LOCK MS21044N3 (96906)		EA	REF	REF	REF	REF	REF	REF	REF	REF	REF	26	94
P--O--	5310-680-7296	WASHER, FLAT NAS620-10L (80205)		EA	REF	REF	REF	REF	REF	REF	REF	REF	REF	26	95
P--O--	5310-596-7691	WASHER, LOCK MS35335-32 (96906)		EA	REF	REF	REF	REF	REF	REF	REF	REF	REF	26	96
P--O--	5306-274-2139	BOLT, MACHINE AN3-5A (88044)		EA	REF	REF	REF	REF	REF	REF	REF	REF	REF	26	97
P--O--	5910-882-0556	CAPACITOR, BY-PASS CA37KFW104 (81349)		EA	REF	REF	REF	REF	REF	REF	REF	REF	REF	26	98
P--O--	5910-504-7418	CAPACITOR, BY-PASS CA36KFW104 (81349)		EA	REF	REF	REF	REF	REF	REF	REF	REF	REF	26	99
P--O--	5310-877-5797	NUT, SELF-LOCK MS21044N3 (96906)		EA	REF	REF	REF	REF	REF	REF	REF	REF	REF	26	100
P--O--	5310-680-7296	WASHER, FLAT NAS620-10L (80205)		EA	REF	REF	REF	REF	REF	REF	REF	REF	REF	26	101
P--O--	5310-596-7691	WASHER, LOCK MS35335-32 (96906)		EA	REF	REF	REF	REF	REF	REF	REF	REF	REF	26	102
P--O--	5305-954-8152	SCREW, MACHINE MS35215-59 (96906)		EA	REF	REF	REF	REF	REF	REF	REF	REF	REF	26	103
P--O--	6115-830-8317	BRACKET, MOUNTING CAPACITOR 13217E4257-2 (97403)		EA	2	*	*	*	*	*	*	*	*	26	104
P--O--	6115-854-4496	WIRING HARNESS, 400 Hz OUTPUT 13217E4201 (97403) (SEE FIG 31)		EA	1	*	*	*	*	*	*	*	*	26	105
P--O--	5935-863-9088	GASKET, RECEPTACLE 13217E3780 (97403)		EA	REF	REF	REF	REF	REF	REF	REF	REF	REF	26	106
X2-O--		SLEEVING, INSULATED 13217E4294-6 (97403)		EA	REF									26	107
P--O--	5310-877-5797	NUT, SELF-LOCK MS21044N3 (96906)		EA	REF	REF	REF	REF	REF	REF	REF	REF	REF	26	108
P--O--	5310-680-7296	WASHER, FLAT NAS620-10L (80205)		EA	REF	REF	REF	REF	REF	REF	REF	REF	REF	26	109
P--O--	5310-596-7691	WASHER, LOCK MS35335-32 (96906)		EA	REF	REF	REF	REF	REF	REF	REF	REF	REF	26	110
P--O--	5306-274-2139	BOLT, MACHINE AN3-5A (88044)		EA	REF	REF	REF	REF	REF	REF	REF	REF	REF	26	111
P--O--	5910-504-7418	CAPACITOR, BY-PASS CA36KFW104 (81349)		EA	REF	REF	REF	REF	REF	REF	REF	REF	REF	26	112
P--O--	5910-882-0556	CAPACITOR, BY-PASS CA37KFW104 (81349)		EA	REF	REF	REF	REF	REF	REF	REF	REF	REF	26	113
P--O--	5310-877-5797	NUT, SELF-LOCK MS21044N3 (96906)		EA	REF	REF	REF	REF	REF	REF	REF	REF	REF	26	114
P--O--	5310-680-7296	WASHER, LOCK NAS620-10L (80205)		EA	REF	REF	REF	REF	REF	REF	REF	REF	REF	26	115
P--O--	5310-596-7691	WASHER, LOCK MS35335-32 (96906)		EA	REF	REF	REF	REF	REF	REF	REF	REF	REF	26	116
P--O--	5305-954-8152	SCREW, MACHINE MS35215-59 (96906)		EA	REF	REF	REF	REF	REF	REF	REF	REF	REF	26	117



(1) SMR CODE	(2) FEDERAL STOCK NUMBER	(3) DESCRIPTION  REF NUMBER & MFR CODE	(4) USABLE ON CODE	(5) UNIT OF MEAS	(6) 30-DAY DS MAINT ALLOWANCE	(7) 30-DAY GS MAINT ALLOWANCE			(8) 1-YR ALW PER 100 EQUIP CNTGY	(9) DEPOT MAINT ALW PER 100 EQUIP	(10) ILLUS- TRATION				
						(a)	(b)	(c)			(a)	(b)	(c)	(a)	(b)
						1-20	21-50	51-100			1-20	21-50	51-100	FIG. NO.	ITEM NO.
P--O--	6115-830-8317	BRACKET, MOUNTING, CAPACITOR 13217E4257-2 (97403)	EA	REF	REF	REF	REF	REF	REF	REF	REF	26	118		
P--O--	6115-871-6656	WIRING HARNESS, 400 Hz OUTPUT 13217E4200 (97403)	EA	1	*	*	*	*	*	*	*	26	119		
P--O--	5935-863-9088	GASKET, RECEPTACLE 13217E3780 (97403)	EA	REF	REF	REF	REF	REF	REF	REF	REF	26	120		
X2-O--		SLEEVING, INSULATED 13217E4294-6 (97403)	EA	REF								26	121		
P--O--	5310-877-5797	NUT, SELF-LOCK MS21044N3 (96906)	EA	REF	REF	REF	REF	REF	REF	REF	REF	26	122		
P--O--	5310-680-7296	WASHER, FLAT NAS620-10L (80205)	EA	REF	REF	REF	REF	REF	REF	REF	REF	26	123		
P--O--	5310-596-7691	WASHER, LOCK MS35335-32 (96906)	EA	REF	REF	REF	REF	REF	REF	REF	REF	26	124		
P--O--	5306-274-2139	BOLT, MACHINE AN3-5A (88044)	EA	REF	REF	REF	REF	REF	REF	REF	REF	26	125		
P--O--	5910-561-8847	CAPACITOR, BY-PASS 545619 (07688)	EA	REF	REF	REF	REF	REF	REF	REF	REF	26	126		
P--O--		CAPACITOR, BY-PASS MC908 (88419)	EA	REF	REF	REF	REF	REF	REF	REF	REF	26	127		
P--O--	5910-882-0556	CAPACITOR, BY-PASS CA37KFW104 (81349)	EA	REF	REF	REF	REF	REF	REF	REF	REF	26	128		
P--O--	5310-877-5797	NUT, SELF-LOCK MS21044N3 (96906)	EA	REF	REF	REF	REF	REF	REF	REF	REF	26	129		
P--O--	5310-680-7296	WASHER, FLAT NAS620-10L (80205)	EA	REF	REF	REF	REF	REF	REF	REF	REF	26	130		
P--O--	5310-596-7691	WASHER, LOCK MS35335-32 (96906)	EA	REF	REF	REF	REF	REF	REF	REF	REF	26	131		
P--O--	5305-954-8152	SCREW, MACHINE MS35215-59 (96906)	EA	REF	REF	REF	REF	REF	REF	REF	REF	26	132		
P--O--	6115-830-8319	BRACKET, MOUNTING, CAPACITOR 13217E4257-1 (97403)	EA	REF	REF	REF	REF	REF	REF	REF	REF	26	133		
P--O--	6115-876-7719	WIRING HARNESS, 60 Hz OUTPUT 13217E4358 (97403) (SEE FIG 34)	EA	1	*	*	*	*	*	*	*	26	134		
P--O--	5935-863-9088	GASKET, RECEPTACLE 13217E3780 (97403)	EA	REF	REF	REF	REF	REF	REF	REF	REF	26	135		
P--O--	5305-206-1288	SCREW, MACHINE MS35214-27 (96906)	EA	REF	REF	REF	REF	REF	REF	REF	REF	26	136		
P--O--	5310-616-6822	WASHER, FLAT NAS620-6L (80205)	EA	REF	REF	REF	REF	REF	REF	REF	REF	26	137		
P--O--	5925-887-2463	CIRCUIT BREAKER MS25361-60 (96906)	EA	1	*	*	*	*	*	*	*	26	138		
P--O--	5925-258-9715	CIRCUIT BREAKER MS25017-25 (96906)	EA	1	*	*	*	*	*	*	*	26	139		
P--O--	5925-173-7156	CIRCUIT BREAKER MS25017-15 (96906)	EA	1	*	*	*	*	*	*	*	26	140		
P--O--	5975-817-3425	BOOT, DUST WATER SEAL 3050B (97539)	EA	REF	REF	REF	REF	REF	REF	REF	REF	26	141		
P--O--	5310-811-3494	NUT, SELF-LOCK MS21044N08 (96906)	EA	4	*	*	*	*	*	*	*	26	142		

(1) SMR CODE	(2) FEDERAL STOCK NUMBER	(3) DESCRIPTION  REF NUMBER & MFR CODE	(4) USABLE ON CODE	(5) UNIT OF MEAS	(6) QTY INC IN UNIT	(6) 30-DAY DS MAINT ALLOWANCE			(7) 30-DAY GS MAINT ALLOWANCE			(8) 1-YR ALW PER 100 EQUIP CNTGY	(9) DEPOT MAINT ALW PER 100 EQUIP	(10) ILLUS- TRATION		
						(a)	(b)	(c)	(a)	(b)	(c)			(a)	(b)	
						1-20	21-50	51-100	1-20	21-50	51-100			FIG. NO.	ITEM NO.	
P--O--	5310-834-7420	WASHER, FLAT NAS620-8L (80205)		EA	8	*	*	*	*	*	*	*	*	26	143	
P--O--	5310-596-7693	WASHER, LOCK AN936B6 (88044)		EA	8	*	*	*	*	*	*	*	*	26	144	
P--O--		SCREW, MACHINE MS35214-45 (96906)		EA	4	*	*	*	*	*	*	*	*	26	145	
P--O--	6115-859-2379	WIRING HARNESS, DC STANDBY 13217E4202 (97403) (SEE FIG 32)		EA	1	*	*	*	*	*	*	*	*	26	146	
X2-O--		PANEL, POWER UNIT 13217E4260 (97403)		EA	1									26	147	
GROUP 27 - WATER HEATER WIRE HARNESS																
P--O--	6115-854-4492	WIRING HARNESS, WL HEATERS 13217E4049 (97403)		EA	REF	REF	REF	REF	REF	REF	REF	REF	REF	REF	27	
P--O--	5975-811-1125	STRAP, CABLE MS17822-1-9B (96906)		EA	1	*	*	*	*	*	*	*	*	27	1	
P--O--	5975-779-3319	STRAP, CABLE MS17821-2-9 (96906)		EA	V	*	*	*	*	*	*	*	*	27	2	
P--F--	5935-763-6296	CONNECTOR, RECEPTACLE 13217E3790 (97403)		EA	2	*	*	*	*	*	*	*	*	27	3	
P--F--	5940-557-1629	TERMINAL, LUG MS25036-149 (96906)		EA	4	*	*	*	*	*	*	*	*	27	4	
P--F--	5940-081-6055	TERMINAL, LUG 13217E3854-5 (97403)		EA	2	*	*	*	*	*	*	*	*	27	5	
X2-F--		WIRE, TYPE 2 AN16MILW5086 (88044)		EA	V									27	6	
X2-F--		WIRE, TYPE 2 AN20MILW5086 (88044)		EA	AR									27	7	
GROUP 28 - RECEPTACLE PANEL WIRE HARNESS																
P--O--		WIRING HARNESS, RECEPTACLE PANEL 13217E4198 (97403)		EA	REF	REF	REF	REF	REF	REF	REF	REF	REF	REF	28	
P--O--	5975-136-5065	STRAP, CABLE MS17822-2-9 (96906)		EA	1	*	*	*	*	*	*	*	*	28	1	
P--O--	5975-074-2072	STRAP, CABLE MS3367-1-9 (96906)		EA	V	*	*	*	*	*	*	*	*	28	2	
P--O--	6210-926-6905	LIGHT, INDICATOR MS25041-6-327 (96906)		EA	1	*	*	*	*	*	*	*	*	28	3	
X2-O--		SLEEVING, INSULATED 13217E4294-4 (97403)		EA	3									28	4	
P--F--	5940-113-8184	TERMINAL, LUG 13217E3854-4 (97403)		EA	1	*	*	*	*	*	*	*	*	28	5	
P--F--	5940-557-1629	TERMINAL, LUG MS25036-149 (96906)		EA	12	*	*	*	*	*	*	*	*	28	6	
P--F--	5940-557-4339	TERMINAL, LUG 13217E3858-7 (97403)		EA	1	*	*	*	*	*	*	*	*	28	7	

(1) SMR CODE	(2) FEDERAL STOCK NUMBER	(3) DESCRIPTION  REF NUMBER & MFR CODE	(4) USABLE ON CODE	(5) UNIT OF MEAS	QTY INC IN UNIT	(6) 30-DAY DS MAINT ALLOWANCE			(7) 30-DAY GS MAINT ALLOWANCE			(8) 1-YR ALW PER 100 EQUIP CNTGY	(9) DEPOT MAINT ALW PER 100 EQUIP	(10) ILLUS- TRATION	
						(a)	(b)	(c)	(a)	(b)	(c)			(a)	(b)
						1-20	21-50	51-100	1-20	21-50	51-100			FIG. NO.	ITEM NO.
P--F--	5940-143-4477	TERMINAL, LUG MS25036-157 (96906)		EA	3	*	*	*	*	*	*	*	*	28	8
P--F--	5940-197-0619	TERMINAL, LUG 13217E3854-3 (97403)		EA	4	*	*	*	*	*	*	*	*	28	9
P--F--	5940-143-4794	TERMINAL, LUG MS25036-112 (96906)		EA	2	*	*	*	*	*	*	*	*	28	10
P--F--	5940-115-5006	TERMINAL, LUG 13217E3858-9 (97403)		EA	2	*	*	*	*	*	*	*	*	28	11
P--F--	5940-113-9826	TERMINAL, LUG MS25036-114 (96906)		EA	2	*	*	*	*	*	*	*	*	28	12
P--F--	5940-143-4773	TERMINAL, LUG 13217E3854-5 (97403)		EA	3	*	*	*	*	*	*	*	*	28	13
P--F--	5940-113-8191	TERMINAL, LUG 13217E3858-8 (97403)		EA	1	*	*	*	*	*	*	*	*	28	14
P--F--	5940-143-4775	TERMINAL, LUG MS25036-156 (96906)		EA	1	*	*	*	*	*	*	*	*	28	15
X2-F--		WIRE, TYPE 2 AN01MILW5086 (88044)		FT	V									28	16
X2-F--		WIRE, TYPE 2 AN10MILW5086 (88044)		FT	V									28	17
X2-F--		WIRE, TYPE 2 AN12MILW5086 (88044)		FT	V									28	18
X2-F--		WIRE, TYPE 2 AN16MILW5086 (88044)		FT	V									28	19
X2-F--		WIRE, TYPE 2 AN20MILW5086 (88044)		FT	V									28	20
X2-F--		WIRE, TYPE 2 AN2MILW5086 (88044)		FT	V									28	21
		GROUP 29 60 Hz OUTPUT WIRE HARNESS													
P--O--	6115-866-4409	WIRING HARNESS, 60 Hz OUTPUT 13217E4199 (97403)		EA	REF	REF	REF	REF	REF	REF	REF	REF	REF	REF	REF
P--O--		STRAP, CABLE MS3368-1-2 (96906)		EA	1	*	*	*	*	*	*	*	*	29	1
P--O--	5975-451-5001	STRAP, CABLE MS3367-3-9 (96906)		EA	V	*	*	*	*	*	*	*	*	29	2
X1----		CONNECTOR, RECEPTACLE 13217E4064-2 (97403)		EA	1									29	3
X2-F--		SLEEVING, INSULATED 13217E4294-10 (97403)		EA	3									29	4
X2-F--		SLEEVING, INSULATED 13217E4294-11 (97403)		EA	1									29	5
X2-F--		SLEEVING, INSULATED 13217E4294-3 (97403)		EA	1									29	6
P--F--	5940-557-1629	TERMINAL, LUG MS25036-149 (96906)		EA	3	*	*	*	*	*	*	*	*	29	7
P--F--	5940-143-4771	TERMINAL, LUG 13217E3854-2 (97403)		EA	1	*	*	*	*	*	*	*	*	29	8

(1) SMR CODE	(2) FEDERAL STOCK NUMBER	(3) DESCRIPTION  REF NUMBER & MFR CODE	(4) USABLE ON CODE	(5) UNIT OF MEAS	QTY INC IN UNIT	(6) 30-DAY DS MAINT ALLOWANCE			(7) 30-DAY GS MAINT ALLOWANCE			(8) 1-YR ALW PER 100 EQUIP CNTGY	(9) DEPOT MAINT ALW PER 100 EQUIP	(10) ILLUS- TRATION	
						(a)	(b)	(c)	(a)	(b)	(c)			(a)	(b)
						1-20	21-50	51-100	1-20	21-50	51-100			FIG. NO.	ITEM NO.
P--F--	5940-113-1626	TERMINAL, LUG MS25036-122 (96906)		EA	3	*	*	*	*	*	*	*	*	29	9
P--F--	5940-113-9826	TERMINAL, LUG MS25036-114 (96906)		EA	1	*	*	*	*	*	*	*	*	29	10
X2-F--		WIRE, TYPE 2 AN6MILW5086 (88044)		FT	V									29	11
X2-F--		WIRE, TYPE 2 AN16MILW5086 (88044)		FT	V									29	12
X2-F--		WIRE, TYPE 2 AN16MILW5086 (88044)		FT	V									29	13
GROUP 30 - 400 Hz OUTPUT WIRE HARNESS															
P--O--	6115-871-6656	WIRING HARNESS, 400 Hz OUTPUT 13217E4200 (97403)		EA	REF	REF	REF	REF	REF	REF	REF	REF	REF	30	
P--O--		STRAP, CABLE MS3368-1-2 (96906)		EA	1	*	*	*	*	*	*	*	*	30	1
P--O--	5975-451-5001	STRAP, CABLE MS3367-3-9 (96906)		EA	V	*	*	*	*	*	*	*	*	30	2
X1----		CONNECTOR, RECEPTACLE 13217E4064-1 (97403)		EA	1									30	3
X2-F--		SLEEVING, INSULATED 13217E4294-12 (97403)		EA	1									30	4
X2-F--		SLEEVING, INSULATED 13217E4294-10 (97403)		EA	4									30	5
P--F--	5940-557-7542	TERMINAL, LUG MS25036-149 (96906)		EA	3	*	*	*	*	*	*	*	*	30	6
P--F--	5940-557-4345	TERMINAL, LUG 13217E3858-2 (97403)		EA	1	*	*	*	*	*	*	*	*	30	7
P--F--	5940-557-4338	TERMINAL, LUG 13217E3858-6 (97403)		EA	4	*	*	*	*	*	*	*	*	30	8
X2-F--		WIRE, TYPE 2 AN16MILW5086 (88044)		FT	V									30	9
X2-F--		WIRE, TYPE 2 AN8MILW5086 (88044)		FT	V									30	10
X2-F--		WIRE, TYPE 2 AN4MILW5086 (88044)		FT	V									30	11
GROUP 31 - 400 Hz OUTPUT WIRE HARNESS															
P--O--	6115-854-4496	WIRING HARNESS, 400 Hz OUTPUT 13217E4201 (97403)		EA	REF	REF	REF	REF	REF	REF	REF	REF	REF	31	
P--O--		STRAP, CABLE MS3368-1-2 (96906)		EA	1	*	*	*	*	*	*	*	*	31	1
P--O--	5975-451-5001	STRAP, CABLE MS3367-3-9 (96906)		EA	V	*	*	*	*	*	*	*	*	31	2
X1----		CONNECTOR, RECEPTACLE 13217E4064-1 (97403)		EA	1									31	3

(1) SMR CODE	(2) FEDERAL STOCK NUMBER	(3) DESCRIPTION  REF NUMBER & MFR CODE	(4) USABLE ON CODE	(5) UNIT OF MEAS	(6) 30-DAY DS MAINT ALLOWANCE	(7) 30-DAY GS MAINT ALLOWANCE	(8) 1-YR ALW PER 100 EQUIP CNTGY	(9) DEPOT MAINT ALW PER 100 EQUIP	(10) ILLUS- TRATION							
									(a)			(b)			(a)	(b)
									1-20	21-50	51-100	1-20	21-50	51-100	FIG. NO.	ITEM NO.
X2-F--		SLEEVING, INSULATED 13217E4294-12 (97403)		EA	1					31	4					
X2-F--		SLEEVING, INSULATED 13217E4294-10 (97403)		EA	4					31	5					
P--F--	5940-557-1629	TERMINAL, LUG MS25036-149 (96906)		EA	3	*	*	*	*	31	6					
P--F--	5940-557-4345	TERMINAL, LUG 13217E3858-2 (97403)		EA	1	*	*	*	*	31	7					
P--F--	5940-557-4338	TERMINAL, LUG 13217E3858-6 (97403)		EA	4	*	*	*	*	31	8					
X2-F--		WIRE, TYPE 2 AN16MILW5086 (88044)		FT	V					31	9					
X2-F--		WIRE, TYPE 2 ANSMILW5086 (88044)		FT	V					31	10					
X2-F--		WIRE, TYPE 2 AN4MILW5086 (88044)		FT	V					31	11					
GROUP 32 - DC STANDBY WIRE HARNESS																
P--O--	6115-859-2379	WIRING HARNESS, DC STANDBY 13217E4202 (97403)		EA	REF	REF	REF	REF	REF	REF	REF	32				
X2-F--		RECEPTACLE, ELECTRICAL RPE217430S01N (15235)		EA	1							32	1			
X2-F--		SLEEVING, INSULATION, ELECTRICAL CCL		EA	2							32	2			
P--F--	5940-143-4771	TERMINAL, LUG 13217E3854-2 (97403)		EA	1	*	*	*	*	*	*	32	3			
P--F--	5940-143-4773	TERMINAL, LUG 13217E3854-5 (97403)		EA	1	*	*	*	*	*	*	32	4			
X2-F--		WIRE, TYPE 2 AN16MILW5086 (88044)		FT	V							32	5			
GROUP 33 - SLAVE RECEPTACLE CABLE ASSY																
P--O--		CABLE ASSY, SLAVE RECEPTACLE 13217E4205 (97403)		EA	REF	REF	REF	REF	REF	REF	REF	REF	33			
P--F--	5935-814-7432	CONNECTOR, RECEPTACLE MS75058-1 (96906)		EA	1	*	*	*	*	*	*	33	1			
P--F--	5930-113-8191	TERMINAL, LUG 13217E3858-8 (97403)		EA	1	*	*	*	*	*	*	33	2			
X2-F--		WIRE, TYPE 2 AN2MILW5086 (88044)		FT	V							33	3			

(1) SMR CODE	(2) FEDERAL STOCK NUMBER	(3) DESCRIPTION  REF NUMBER & MFR CODE	(4) USABLE ON CODE	(5) UNIT OF MEAS	(6) QTY INC IN UNIT	(6) 30-DAY DS MAINT ALLOWANCE			(7) 30-DAY GS MAINT ALLOWANCE			(8) 1-YR ALW PER 100 EQUIP CNTG	(9) DEPOT MAINT ALW PER 100 EQUIP	(10) ILLUS- TRATION		
						(a)	(b)	(c)	(a)	(b)	(c)			(a)	(b)	
						1-20	21-50	51-100	1-20	21-50	51-100			FIG. NO.	ITEM NO.	
		GROUP 34 - 60 Hz OUTPUT WIRE HARNESS														
P--O--	6115-876-7719	WIRING HARNESS, 60 Hz OUTPUT 13217E4358 (97403)		EA	REF	REF	REF	REF	REF	REF	REF	REF	REF	REF	34	
P--O--		STRAP, CABLE MS3368-1-2 (96906)		EA	1	*	*	*	*	*	*	*	*	*	34	1
P--O--	5975-451-5001	STRAP, CABLE MS3367-3-9 (96906)		EA	V	*	*	*	*	*	*	*	*	*	34	2
X1----		CONNECTOR, RECEPTACLE 13217E4064-2 (97403)		EA	1										34	3
X2-F--		SLEEVING, INSULATED 13217E4294-10 (97403)		EA	3										34	4
X2-F--		SLEEVING, INSULATED 13217E4294-11 (97403)		EA	1										34	5
X2-F--		SLEEVING, INSULATED 13217E4294-3 (97403)		EA	1										34	6
P--F--	5940-557-1629	TERMINAL, LUG MS25036-149 (96906)		EA	3	*	*	*	*	*	*	*	*	*	34	7
P--F--	5940-143-4771	TERMINAL, LUG 13217E3854-2 (97403)		EA	1	*	*	*	*	*	*	*	*	*	34	8
P--F--	5940-113-1626	TERMINAL, LUG MS25036-122 (96906)		EA	3	*	*	*	*	*	*	*	*	*	34	9
P--F--	5940-113-9826	TERMINAL, LUG MS25036-114 (96906)		EA	1	*	*	*	*	*	*	*	*	*	34	10
X2-F--		WIRE, TYPE 2 AN6MILW5086 (88044)		FT	V										34	11
X2-F--		WIRE, TYPE 2 AN10MILW5086 (88044)		FT	V										34	12
X2-F--		WIRE, TYPE 2 AN16MILW5086 (88044)		FT	V										34	13
		GROUP 35 - RECEPTACLE PANEL WIRE LEAD ASSEMBLIES														
X2-O--		LEAD, ELECTRICAL 13217E3973-3 (97403)		EA	REF										35	1
P--F--		STRAP, CABLE MS3368-1-2B (96906)		EA	1	*	*	*	*	*	*	*	*	*	35	2
P--F--	5940-666-3357	TERMINAL, LUG 13217E3856 (97403)		EA	1	*	*	*	*	*	*	*	*	*	35	3
P--F--	5940-081-6055	TERMINAL, LUG 13217E3854-5 (97403)		EA	1	*	*	*	*	*	*	*	*	*	35	4
X2-F--		WIRE, TYPE 2 AN16MILW5086 (88044)		FT	V										35	5
X2-O--		LEAD, ELECTRICAL 13217E3973-13 (97403)		EA	REF										35	6
P--F--		STRAP, CABLE MS3368-1-2B (96906)		EA	1	*	*	*	*	*	*	*	*	*	35	7
P--F--	5940-204-8966	TERMINAL, LUG MS25036-102 (96906)		EA	1	*	*	*	*	*	*	*	*	*	35	8

(1) SMR CODE	(2) FEDERAL STOCK NUMBER	(3) DESCRIPTION  REF NUMBER & MFR CODE	(4) USABLE ON CODE	(5) UNIT OF MEAS	QTY INC IN UNIT	(6) 30-DAY DS MAINT ALLOWANCE			(7) 30-DAY GS MAINT ALLOWANCE			(8) 1-YR ALW PER 100 EQUIP CNTGY	(9) DEPOT MAINT ALW PER 100 EQUIP	(10) ILLUS- TRATION	
						(a)	(b)	(c)	(a)	(b)	(c)			(a)	(b)
						1-20	21-50	51-100	1-20	21-50	51-100			FIG. NO.	ITEM NO.
P--F--	5940-557-1629	TERMINAL, LUG MS25036-149 (96906)		EA	1	*	*	*	*	*	*	*	*	35	9
X2-F--		WIRE, TYPE 2 AN16MILW5086 (88044)		FT	V									35	10
X2-O--		LEAD, ELECTRICAL 13217E3973-11 (97403)		EA	REF									35	11
P--F--		STRAP, CABLE MS3368-1-2B (96906)		EA	1	*	*	*	*	*	*	*	*	35	12
P--F--	5940-204-8966	TERMINAL, LUG MS25036-102 (96906)		EA	1	*	*	*	*	*	*	*	*	35	13
P--F--	5940-557-1629	TERMINAL, LUG MS25036-149 (96906)		EA	1	*	*	*	*	*	*	*	*	35	14
X2-F--		WIRE, TYPE 2 AN16MILW5086 (88044)		FT	V									35	15
X2-O--		LEAD, ELECTRICAL 13217E3973-12 (97403)		EA	REF									35	16
P--F--		STRAP, CABLE MS3368-1-2B (96906)		EA	1	*	*	*	*	*	*	*	*	35	17
P--F--	5940-204-8966	TERMINAL, LUG MS25036-102 (96906)		EA	1	*	*	*	*	*	*	*	*	35	18
P--F--	5940-557-1629	TERMINAL, LUG MS25036-149 (96906)		EA	1	*	*	*	*	*	*	*	*	35	19
X2-F--		WIRE, TYPE 2 AN16MILW5086 (88044)		FT	V									35	20
X2-O--		LEAD, ELECTRICAL 13217E3973-22 (97403)		EA	REF									35	21
P--F--		STRAP, CABLE MS3368-1-2B (96906)		EA	1	*	*	*	*	*	*	*	*	35	22
P--F--	5940-666-3357	TERMINAL, LUG 13217E3856 (97403)		EA	1	*	*	*	*	*	*	*	*	35	23
P--F--	5940-557-1629	TERMINAL, LUG MS25036-149 (96906)		EA	1	*	*	*	*	*	*	*	*	35	24
X2-F--		WIRE, TYPE 2 AN16MILW5086 (88044)		FT	V									35	25
X2-O--		LEAD, ELECTRICAL 13217E3973-14 (97403)		EA	REF									35	26
P--F--		STRAP, CABLE MS3868-1-2B (96906)		EA	1	*	*	*	*	*	*	*	*	35	27
P--F--	5940-204-8966	TERMINAL, LUG MS25036-102 (96906)		EA	1	*	*	*	*	*	*	*	*	35	28
P--F--	5940-557-1629	TERMINAL, LUG MS25036-149 (96906)		EA	1	*	*	*	*	*	*	*	*	35	29
X2-F--		WIRE, TYPE 2 AN16MILW5086 (88044)		FT	V									35	30
X2-O--		LEAD, ELECTRICAL, JUMPER 13217E3973-21 (97403)		EA	REF									35	31
P--F--		STRAP, CABLE MS3868-1-2B (96906)		EA	1	*	*	*	*	*	*	*	*	35	32
P--F--	5940-557-1629	TERMINAL, LUG MS25036-149 (96906)		EA	2	*	*	*	*	*	*	*	*	35	33

(1) SMR CODE	(2) FEDERAL STOCK NUMBER	(3) DESCRIPTION  REF NUMBER & MFR CODE	(4) USABLE ON CODE	(5) UNIT OF MEAS	(6) QTY INC IN UNIT	(6) 30-DAY DS MAINT ALLOWANCE			(7) 30-DAY GS MAINT ALLOWANCE			(8) 1-YR ALW PER 100 EQUIP CNTGY	(9) DEPOT MAINT ALW PER 100 EQUIP	(10) ILLUS- TRATION	
						(a)	(b)	(c)	(a)	(b)	(c)			(a)	(b)
						1-20	21-50	51-100	1-20	21-50	51-100			FIG. NO.	ITEM NO.
X2-F--		WIRE, TYPE 2 AN16MILW5086 (88044)		FT	V									35	34
X2-O--		LEAD, ELECTRICAL 13217E3973-4 (97403)		EA	REF									35	35
P--F--		STRAP, CABLE MS3868-1-2B (96906)		EA	1	*	*	*	*	*	*	*	*	35	36
P--F--	5940-557-1629	TERMINAL, LUG MS25036-149 (96906)		EA	1	*	*	*	*	*	*	*	*	35	37
P--F--	5940-666-3357	TERMINAL, IUG 13217E3856 (97403)		EA	1	*	*	*	*	*	*	*	*	35	38
X2-F--		WIRE, TYPE 2 AN16MILW5086 (88044)		FT	V									35	39
		GROUP 36 - AIR CONDITIONING AND HEAT CONTROL PANEL													
X2-O--		PANEL ASSY, AIR COND AND HTR CONT 13217E4164 (97403)		EA	REF									36	
P--O--	4130-863-8549	WIRING HARNESS, CONTROL PANEL 13217E4212 (97403) (SEE FIG 37)		EA	1	*	*	*	*	*	*	*	*	36	1
X2-F--		SLEEVING, INSULATED 13217E4294-15 (97403)		EA	10									36	2
P--O--	6240-019-0878	LAMP, INCANDESCENT MS15569-7 (96906)		EA	1	*	*	*	*	*	*	*	*	36	3
P--O--	6210-669-6474	LIGHT, PANEL 13217E3895 (97403)		EA	1	*	*	*	*	*	*	*	*	36	4
P--O--	5355-538-7331	KNOB, POINTER MS25166-1 (96906)		EA	6	*	*	*	*	*	*	*	*	36	5
P--O--	5305-206-1288	SCREW, MACHINE MS35214-27 (96906)		EA	16	*	*	*	*	*	*	*	*	36	6
P--O--	5310-616-6822	WASHER, FLAT NAS620-6L (80205)		EA	16	*	*	*	*	*	*	*	*	36	7
P--O--		SWITCH, CONTROL, TEMPERATURE 13217E4061-2 (97403)		EA	2	*	*	*	*	*	*	*	*	36	8
P--O--	5930-782-6149	SWITCH, CONTROL, TEMPERATURE 13217E4061-1 (97403)		EA	2	*	*	*	*	*	*	*	*	36	9
P--O--	5930-848-3944	SWITCH, ROTARY 13217E4055 (97403)		EA	2	*	*	*	*	*	*	*	*	36	10
X2-O--		DECAL 13217E4416 (97403)		EA	1									36	11
X2-O--		PANEL, CONTROL 13217E4103 (97403)		EA	1									36	12
		GROUP 37 - AIR CONDITIONING AND HEAT PANEL WIRE HARNESS													
P--O--	4130-863-8549	WIRING HARNESS, CONTROL PANEL 13217E4212 (97403)		EA	REF	REF	REF	REF	REF	REF	REF	REF	REF	37	
P--O--	5975-136-5065	STRAP, CABLE MS17822-2-9 (96906)		EA	1	*	*	*	*	*	*	*	*	37	1



(1) SMR CODE	(2) FEDERAL STOCK NUMBER	(3) DESCRIPTION  REF NUMBER & MFR CODE	(4) USABLE ON CODE	(5) UNIT OF MEAS	(6) QTY INC IN UNIT	(6) 30-DAY US MAINT ALLOWANCE			(7) 30-DAY GS MAINT ALLOWANCE			(8) 1-YR ALW PER 100 EQUIP CNTGY	(9) DEPOT MAINT ALW PER 100 EQUIP	(10) ILLUS- TRATION	
						(a)	(b)	(c)	(a)	(b)	(c)			(a)	(b)
						1-20	21-50	51-100	1-20	21-50	51-100			FIG. NO.	ITEM NO.
P--O--	5975-074-2072	STRAP, CABLE MS3367-1-9 (96906)		EA	V	*	*	*	*	*	*	*	*	37	2
P--F--	5935-838-8170	CONNECTOR MS3106R36-10P (96906)		EA	1	*	*	*	*	*	*	*	*	37	3
P--F--	5935-755-3749	CONNECTOR MS3116E12-10S (96906)		EA	4	*	*	*	*	*	*	*	*	37	4
P--O--	6210-538-8770	LIGHT, INDICATOR MS25041-3 (96906)		EA	2	*	*	*	*	*	*	*	*	37	5
X2-F--		SLEEVING, INSULATED 13217E4294-17 (97403)		EA	6									37	6
P--F--	5940-204-8966	TERMINAL, IUG MS25036-102 (96906)		EA	3	*	*	*	*	*	*	*	*	37	7
X2-F--		WIRE, TYPE 2 AN18MILW5086 (88044)		FT	V									37	8
X2-F--		WIRE, TYPE 2 AN20MILW5086 (88044)		FT	V									37	9
X2-F--		WIRE, TYPE 2 AN16MILW5086 (88044)		FT	V									37	10
GROUP 38 - COMPRESSOR WIRE HARNESS															
P--O--	6115-843-8596	WIRING HARNESS, COMPRESSOR 13217E4157 (97403)		EA	REF	REF	REF	REF	REF	REF	REF	REF	REF	38	
P--O--	5975-944-1499	STRAP, CABLE MS17822-1-9 (96906)		EA	1	*	*	*	*	*	*	*	*	38	1
P--O--	5975-779-3319	STRAP, CABLE MS17821-2-9 (96906)		EA	V	*	*	*	*	*	*	*	*	38	2
P--F--		CONNECTOR MS3106R32-17FW (96906)		EA	1	*	*	*	*	*	*	*	*	38	3
P--F--	5935-899-0694	CONNECTOR MS3106R32-17P (96906)		EA	1	*	*	*	*	*	*	*	*	38	4
P--F--	5935-854-7641	CONNECTOR MS3108R32-17S (96906)		EA	2	*	*	*	*	*	*	*	*	38	5
X2-F--		SLEEVING, INSULATED 101A011-3 (08795)		EA	4									38	6
X2-F--		WIRE, TYPE 2 AN6MILW5086 (88044)		FT	V									38	7
GROUP 39 400 Hz AUXILIARY POWER WIRE HARNESS															
P--O--	6115-247-9947	WIRING HARNESS, 400 Hz AUX POWER 13217E4131 (97403)		EA	REF	REF	REF	REF	REF	REF	REF	REF	REF	39	
P--O--	5975-811-1125	STRAP, CABLE MS17822-1-9B (96906)		EA	1	*	*	*	*	*	*	*	*	39	1
P--O--	5975-779-3319	STRAP, CABLE MS17821-2-9 (96906)		EA	V	*	*	*	*	*	*	*	*	39	2
P--F--		TERMINAL MS25036-133 (96906)		EA	6	*	*	*	*	*	*	*	*	39	3

(1) SMR CODE	(2) FEDERAL STOCK NUMBER	(3) DESCRIPTION  REF NUMBER & MFR CODE	(4) USABLE ON CODE	(5) UNIT OF MEAS	(6) QTY INC IN UNIT	(6) 30-DAY DS MAINT ALLOWANCE			(7) 30-DAY GS MAINT ALLOWANCE			(8) 1-YR ALW PER 100 EQUIP CNTGY	(9) DEPOT MAINT ALW PER 100 EQUIP	(10) ILLUS- TRATION	
						(a)	(b)	(c)	(a)	(b)	(c)			(a)	(b)
						1-20	21-50	51-100	1-20	21-50	51-100			FIG. NO.	ITEM NO.
X2-F--		WIRE, TYPE 2 AN01MILW5086 (88044)		FT	V									39	4
		GROUP 40- AC POWER WIRE HARNESS													
P--O--	6115-871-6658	WIRING HARNESS, AC POWER 13217E4158 (97403)		EA	REF	REF	REF	REF	REF	REF	REF	REF	REF	40	
P--O--	5975-811-1125	STRAP, CABLE MS17822-1-9B (96906)		EA	1	*	*	*	*	*	*	*	*	40	1
P--O--	5975-779-3319	STRAP, CABLE MS17821-2-9 (96906)		EA	V	*	*	*	*	*	*	*	*	40	2
P--F--	5935-057-3961	CONNECTOR MS3100R32-17P (96906)		EA	1	*	*	*	*	*	*	*	*	40	3
P--F--		CONNECTOR MS3100R28-6P (96906)		EA	1	*	*	*	*	*	*	*	*	40	4
P--F--	5935-879-1815	CONNECTOR MS3100R36-5P (96906)		EA	1	*	*	*	*	*	*	*	*	40	5
P--F--	5940-113-1626	TERMINAL MS25036-122 (96906)		EA	3	*	*	*	*	*	*	*	*	40	6
P--F--	5940-115-5006	TERMINAL 13217E3858-9 (97403)		EA	4	*	*	*	*	*	*	*	*	40	7
P--F--	5940-113-8191	TERMINAL 13217E3858-8 (97403)		EA	2	*	*	*	*	*	*	*	*	40	8
P--F--	5940-557-4338	TERMINAL 13217E3858-6 (97403)		EA	3	*	*	*	*	*	*	*	*	40	9
X2-F--		WIRE, TYPE 2 AN2MILW5086 (88044)		FT	V									40	10
X2-F--		WIRE, TYPE 2 AN0MILW5086 (88044)		FT	V									40	11
X2-F--		WIRE, TYPE 2 AN4MILW5086 (88044)		FT	V									40	12
X2-F--		WIRE, TYPE 2 AN6MILW5086 (88044)		FT	V									40	13
		GROUP 41- BATTERY WIRE HARNESS													
P--O--	6115-833-7785	WIRE HARNESS ASSY, BATTERY 13217E4168 (97403)		EA	REF	REF	REF	REF	REF	REF	REF	REF	REF	41	
P--O--		STRAP, CABLE MS3368-1-2 (96906)		EA	1	*	*	*	*	*	*	*	*	41	1
P--O--	5975-074-2072	STRAP, CABLE MS3367-1-9 (96906)		EA	V	*	*	*	*	*	*	*	*	41	2
P--F--		CONNECTOR MS3100R36-5S (96906)		EA	1	*	*	*	*	*	*	*	*	41	3
X2-F--		SLEEVING, INSULATED 13217E3912-2 (97403)		EA	3									41	4
P--F--	5940-998-7666	TERMINAL, IUG 13217E3860 (97403)		EA	1	*	*	*	*	*	*	*	*	41	5

(1) SMR CODE	(2) FEDERAL STOCK NUMBER	(3) DESCRIPTION  REF NUMBER & MFR CODE	(4) USABLE ON CODE	(5) UNIT OF MEAS	QTY INC IN UNIT	(6) 30-DAY DS MAINT ALLOWANCE			(7) 30-DAY GS MAINT ALLOWANCE			(8) 1-YR ALW PER 100 EQUIP CNTGY	(9) DEPOT MAINT ALW PER 100 EQUIP	(10) ILLUS- TRATION	
						(a)	(b)	(c)	(a)	(b)	(c)			(a)	(b)
						1-20	21-50	51-100	1-20	21-50	51-100			FIG. NO.	ITEM NO.
P--F--	5940-998-7667	ADAPTER, CABLE 13217E3801 (97403)	EA	3	*	*	*	*	*	*	*	*	*	41	6
X2-F--		SLEEVING 13217E4294-8 (97403)	EA	4										41	7
P--F--	5940-998-7665	TERMINAL, LUG 13217E3861-1 (97403)	EA	1	*	*	*	*	*	*	*	*	*	41	8
P--F--	5940-557-4338	TERMINAL, LUG 13217E3858-6 (97403)	EA	1	*	*	*	*	*	*	*	*	*	41	9
X2-F--		RECEPTACLE, CONNECTOR 13217E4409 (97403)	EA	1										41	10
X2-F--		WIRE, TYPE 2 AN2MILW5086 (88044)	FT	V										41	11
X2-F--		WIRE, TYPE 2 AN4MILW5086 (88044)	FT	V										41	12
GROUP 42 HEAT VALVES WIRE HARNESS															
P--O--	6115-843-7650	WIRING HARNESS, HEAT VALVES 13217E4163 (97403)	EA	REF	REF	REF	REF	REF	REF	REF	REF	REF	REF	42	
P--O--	5975-944-1499	STRAP, CABLE MS17822-1-9 (96906)	EA	1	*	*	*	*	*	*	*	*	*	41	1
P--O--	5975-779-3319	STRAP, CABLE MS17821-2-9 (96906)	EA	V	*	*	*	*	*	*	*	*	*	42	2
P--F--		CONNECTOR MS3108R18-19P (96906)	EA	1	*	*	*	*	*	*	*	*	*	42	3
P--F--	5935-851-0221	CONNECTOR MS3116E14-5S (96906)	EA	2	*	*	*	*	*	*	*	*	*	42	4
X2-F--		WIRE, TYPE 2 AN68MILW25038 (88044)	FT											42	5
GROUP 43 - REMOTE POWER WIRE HARNESS															
P--O--	6115-843-8597	WIRING HARNESS, REMOTE POWER 13217E4156 (97403)	EA	REF	REF	REF	REF	REF	REF	REF	REF	REF	REF	43	
P--O--	5975-944-1499	STRAP, CABLE MS17822-1-9 (96906)	EA	1	*	*	*	*	*	*	*	*	*	43	1
P--O--	5975-779-3319	STRAP, CABLE MS17821-2-9 (96906)	EA	V	*	*	*	*	*	*	*	*	*	43	2
P--F--	5935-847-3964	CONNECTOR MS3100R24-10P (96906)	EA	1	*	*	*	*	*	*	*	*	*	43	3
P--F--	5935-823-0890	CONNECTOR MS3100R24-10S (96906)	EA	2	*	*	*	*	*	*	*	*	*	43	4
P--F--		CONNECTOR MS3108R20-4S (96906)	EA	2	*	*	*	*	*	*	*	*	*	43	5
P--F--	5935-879-7995	CONNECTOR MS3108R24-10P (96906)	EA	1	*	*	*	*	*	*	*	*	*	43	6
P--F--	5940-557-1629	TERMINAL, LUG MS25036-149 (96906)	EA	6	*	*	*	*	*	*	*	*	*	43	7

(1) SMR CODE	(2) FEDERAL STOCK NUMBER	(3) DESCRIPTION  REF NUMBER & MFR CODE	(4) USABLE ON CODE	(5) UNIT OF MEAS	QTY INC IN UNIT	(6) 30-DAY DS MAINT ALLOWANCE			(7) 30-DAY GS MAINT ALLOWANCE			(8) 1-YR ALW PER 100 EQUIP CNTGY	(9) DEPOT MAINT ALW PER 100 EQUIP	(10) ILLUS- TRATION	
						(a)	(b)	(c)	(a)	(b)	(c)			(a)	(b)
						1-20	21-50	51-100	1-20	21-50	51-100			FIG. NO.	ITEM NO.
P--F--	5940-557-4345	TERMINAL, LUG 13217E3858-2 (97403)		EA	2	*	*	*	*	*	*	*	*	43	8
P--F--	5940-143-4771	TERMINAL, LUG 13217E3854-2 (97403)		EA	3	*	*	*	*	*	*	*	*	43	9
X2-F--		WIRE, TYPE 2 AN16MILW5086 (88044)		FT	V									43	10
X2-F--		WIRE, TYPE 2 AN8MILW5086 (88044)		FT	V									43	11
X2-F--		WIRE, TYPE 2 AN12MILW5086 (88044)		FT	V									43	12
GROUP 44 - DC POWER WIRE HARNESS															
P--O--	6115-248-9988	WIRING HARNESS, DC POWER 13217E4153 (97403)		EA	REF	REF	REF	REF	REF	REF	REF	REF	REF	44	
P--O--	5975-811-1125	STRAP, CABLE MS17822-1-9B (96906)		EA	1	*	*	*	*	*	*	*	*	44	1
P--O--	5975-779-3319	STRAP, CABLE MS17821-2-9 (96906)		EA	V	*	*	*	*	*	*	*	*	44	2
P--F--		CONNECTOR MS3108R20-29S (96906)		EA	1	*	*	*	*	*	*	*	*	44	3
P--F--	5935-849-2665	CONNECTOR MS3100R36-7P (96906)		EA	1	*	*	*	*	*	*	*	*	44	4
P--F--	5935-815-5423	CONNECTOR MS3106R18-8S (96906)		EA	1	*	*	*	*	*	*	*	*	44	5
P--F--		CONNECTOR MS3106R28-11S (96906)		EA	1	*	*	*	*	*	*	*	*	44	6
P--F--	5935-755-2894	CONNECTOR MS3100R20-29P (96906)		EA	1	*	*	*	*	*	*	*	*	44	7
P--F--	5940-113-9828	TERMINAL, LUG MS25036-148 (96906)		EA	4	*	*	*	*	*	*	*	*	44	8
P--F--	5940-143-4771	TERMINAL, LUG 13217E3854-2 (97403)		EA	13	*	*	*	*	*	*	*	*	44	9
P--F--	5940-143-4794	TERMINAL MS25036-112 (96906)		EA	3	*	*	*	*	*	*	*	*	44	10
X2-F--		WIRE, TYPE 2 AN16MILW5086 (88044)		FT	V									44	11
X2-F--		WIRE, TYPE 2 AN10MILW5086 (88044)		FT	V									44	12
X2-F--		WIRE, TYPE 2 AN12MILW5086 (88044)		FT	V									44	13
X2-F--		WIRE, TYPE 2 AN18MILW5086 (88044)		FT	V									44	14

(1) SMR CODE	(2) FEDERAL STOCK NUMBER	(3) DESCRIPTION  REF NUMBER & MFR CODE	(4) USABLE ON CODE	(5) UNIT OF MEAS	QTY INC IN UNIT	(6) 30-DAY DS MAINT ALLOWANCE			(7) 30-DAY GS MAINT ALLOWANCE			(8) 1-YR ALW PER 100 EQUIP CNTGY	(9) DEPOT MAINT ALW PER 100 EQUIP	(10) ILLUS- TRATION			
						(a)	(b)	(c)	(a)	(b)	(c)			(a)	(b)		
						1-20	21-50	51-100	1-20	21-50	51-100			FIG. NO.	ITEM NO.		
		GROUP 45 COMPRESSORS WIRE HARNESS															
P--O--	6115-843-8610	WIRING HARNESS, COMPRESSOR 13217E4155 (97403)		EA	REF	REF	REF	REF	REF	REF	REF	REF	REF	REF	REF	45	
P--O--	5975-944-1499	STRAP, CABLE MS17822-1-9 (96906)		EA	1	*	*	*	*	*	*	*	*	*	*	45	1
P--O--	5975-779-3319	STRAP, CABLE MS17821-2-9 (96906)		EA	V	*	*	*	*	*	*	*	*	*	*	45	2
P--F--		CONNECTOR MS3106R32-17SW (96906)		EA	1	*	*	*	*	*	*	*	*	*	*	45	3
P--F--	5935-825-7231	CONNECTOR MS3100R32-17PW (96906)		EA	1	*	*	*	*	*	*	*	*	*	*	45	4
X2-F--		WIRE, TYPE 2 AN6MILW5086 (88044)		FT												45	5
		GROUP 46 - COMPRESSORS WIRE HARNESS															
P--O--	6115-843-8609	WIRING HARNESS, COMPRESSORS 13217E3796 (97403)		EA	REF	REF	REF	REF	REF	REF	REF	REF	REF	REF	REF	46	
P--O--	5975-944-1499	STRAP, CABLE MS17822-1-9 (96906)		EA	1	*	*	*	*	*	*	*	*	*	*	46	1
P--O--	5975-779-3319	STRAP, CABLE MS17821-2-9 (96906)		EA	V	*	*	*	*	*	*	*	*	*	*	46	2
P--F--	5935-853-3167	CONNECTOR MS3100R32-17SC (96906)		EA	1	*	*	*	*	*	*	*	*	*	*	46	3
P--F--	5935-057-3961	CONNECTOR MS3100R32-17P (96906)		EA	1	*	*	*	*	*	*	*	*	*	*	46	4
X2-F--		WIRE, TYPE 2 AN6MILW5086 (88044)		FT	V											46	5
		GROUP 47 - RECIRCULATING FANS WIRE HARNESS															
P--O--	6115-859-2382	WIRING HARNESS, RECIRC FANS 13217E4165 (97403)		EA	REF	REF	REF	REF	REF	REF	REF	REF	REF	REF	REF	47	
P--O--	5975-944-1499	STRAP, CABLE MS17822-1-9 (96906)		EA	1	*	*	*	*	*	*	*	*	*	*	47	1
P--O--	5975-074-2072	STRAP, CABLE MS3367-1-9 (96906)		EA	V	*	*	*	*	*	*	*	*	*	*	47	2
P--F--	5935-851-8835	CONNECTOR MS3106R20-7P (96906)		EA	1	*	*	*	*	*	*	*	*	*	*	47	3
P--F--	5935-853-0959	CONNECTOR MS3100R18-4S (96906)		EA	2	*	*	*	*	*	*	*	*	*	*	47	4
X2-F--		WIRE, TYPE 2 AN16MILW5086 (88044)		FT	V											47	5

(1) SMR CODE	(2) FEDERAL STOCK NUMBER	(3) DESCRIPTION  REF NUMBER & MFR CODE	(4) USABLE ON CODE	(5) UNIT OF MEAS	(6) QTY INC IN UNIT	(7) 30-DAY GS MAINT ALLOWANCE			(8) 30-DAY GS MAINT ALLOWANCE			(9) 1-YR ALW PER 100 EQUIP CNTGY	(10) DEPOT MAINT ALW PER 100 EQUIP	(11) ILLUS- TRATION			
						(a)	(b)	(c)	(a)	(b)	(c)			(a)	(b)		
						1-20	21-50	51-100	1-20	21-50	51-100			FIG. NO.	ITEM NO.		
		GROUP 48 - RECIRCULATING FANS WIRE HARNESS															
P--O--	6115-247-9910	WIRING HARNESS, RECIRC FANS 13217E4141 (97403)		EA	REF	REF	REF	REF	REF	REF	REF	REF	REF	REF	REF	48	
P--O--		STRAP, CABLE MS3868-1-2B (96906)		EA	1	*	*	*	*	*	*	*	*	*	*	48	1
P--O--	5975-074-2072	STRAP, CABLE MS3367-1-9 (96906)		EA	V	*	*	*	*	*	*	*	*	*	*	48	2
P--F--	5935-815-5706	CONNECTOR MS3108R20-29P (96906)		EA	1	*	*	*	*	*	*	*	*	*	*	48	3
P--F--	5935-853-0959	CONNECTOR MS3100R18-4S (96906)		EA	2	*	*	*	*	*	*	*	*	*	*	48	4
P--F--	5935-853-1532	CONNECTOR MS3100R20-7S (96906)		EA	1	*	*	*	*	*	*	*	*	*	*	48	5
X2-F--		WIRE, TYPE 2 AN16MILW5086 (88044)		FT	V											48	6
		GROUP 49 - AIR CONDITIONING SYSTEM WIRE HARNESS															
P--O--	6115-830-8312	WIRING HARNESS, AIR COND SYSTEM 13217E4145 (97403)		EA	REF	REF	REF	REF	REF	REF	REF	REF	REF	REF	REF	49	
P--O--	5975-944-1499	STRAP, CABLE MS17822-1-9 (96906)		EA	1	*	*	*	*	*	*	*	*	*	*	49	1
P--O--	5975-074-2072	STRAP, CABLE MS3367-1-9 (96906)		EA	V	*	*	*	*	*	*	*	*	*	*	49	2
P--F--	5935-816-5276	CONNECTOR MS3106R20-29SW (96906)		EA	2	*	*	*	*	*	*	*	*	*	*	49	3
P--F--	5935-975-4139	CONNECTOR MS3116E14-12S (96906)		EA	1	*	*	*	*	*	*	*	*	*	*	49	4
P--F--	5935-805-4991	CONNECTOR MS3106R14S7S (96906)		EA	1	*	*	*	*	*	*	*	*	*	*	49	5
P--F--	5935-988-4281	CONNECTOR MS3110E14-5S (96906)		EA	1	*	*	*	*	*	*	*	*	*	*	49	6
P--F--	5935-813-4716	CONNECTOR MS3106R10SL3S (96906)		EA	2	*	*	*	*	*	*	*	*	*	*	49	7
P--F--		CONNECTOR MS3100R36-10S (96906)		EA	1	*	*	*	*	*	*	*	*	*	*	49	8
P--F--	5935-807-7999	CONNECTOR MS3106R28-21P (96906)		EA	1	*	*	*	*	*	*	*	*	*	*	49	9
P--F--	5310-965-1763	NUT, HEX, ELECTRICAL MS20341-10S (96906)		EA	15	*	*	*	*	*	*	*	*	*	*	49	10
P--F--	5310-045-3296	WASHER, LOCK MS35338-43 (96906)		EA	15	*	*	*	*	*	*	*	*	*	*	49	11
P--F--	5310-167-0834	WASHER, FLAT AN960-10L (88044)		EA	48	*	*	*	*	*	*	*	*	*	*	49	12
P--F--	5940-557-7653	LINK, TERMINAL, CONNECTING MS25226-4-2 (96906)		EA	3	*	*	*	*	*	*	*	*	*	*	49	13
P--F--	5940-557-7656	LINK, TERMINAL MS25226-4-3 (96906)		EA	1	*	*	*	*	*	*	*	*	*	*	49	14

(1) SMR CODE	(2) FEDERAL STOCK NUMBER	(3) DESCRIPTION  REF NUMBER & MFR CODE	(4) USABLE ON CODE	(5) UNIT OF MEAS	(6) 30-DAY DS MAINT ALLOWANCE	(7) 30-DAY GS MAINT ALLOWANCE	(8) 1-YR ALW PER 100 EQUIP CNTGY	(9) DEPOT MAINT ALW PER 100 EQUIP	(10) ILLUS- TRATION								
									QTY INC IN UNIT	(a)			(b)			FIG. NO.	ITEM NO.
										1-20	21-50	51-100	1-20	21-50	51-100		
P--F--	5940-143-4771	TERMINAL, IJG 13217E3854-2 (97403)		EA	50	*	*	*	*	*	*	49	15				
X2-F--		DIODE ASSY 13217E4207 (97403)		EA	2							49	16				
P--F--	5940-143-4771	TERMINAL, IJG 13217E3854-2 (97403)		EA	2	*	*	*	*	*	*	49	17				
P--O--	5975-074-2072	STRAP, CABLE MS3367-1-9 (96906)		EA	2	*	*	*	*	*	*	49	18				
P--O--	5975-111-1226	STRAP, RETAINING 13217E3844 (97403)		EA	1	*	*	*	*	*	*	49	19				
X2-F--		SLEEVING, INSULATED 13217E4294-13 (97403)		EA	1							49	20				
P--F--	5940-636-5339	SPLICE, PARALLEL CONDUCTOR 13217E3900 (97403)		EA	2	*	*	*	*	*	*	49	21				
P--F--	5961-060-1621	DIODE 13217E3839 (97403)		EA	1	*	*	*	*	*	*	49	22				
P--F--	5940-950-7784	BOARD, TERMINAL MS27212-2-16 (96906)		EA	1	*	*	*	*	*	*	49	23				
X2-F--		WIRE, TYPE 2 AN16MILW5086 (88044)		FT	V							49	24				
X2-F--		WIRE, TYPE 2 ANMILW5086 (88044)		FT	V							49	25				
X2-F--		WIRE, TYPE 2 AN20MILW5086 (88044)		FT	V							49	26				
		GROUP 50 - WATER PUMPS WIRE HARNESS															
P--O--		WIRING HARNESS, WATER SYSTEM 13217E4144 (97403)		EA	REF	REF	REF	REF	REF	REF	REF	REF	REF	50			
P--O--		STRAP, CABLE MS3368-1-2B (96906)		EA	1	*	*	*	*	*	*	*	*	50 1			
P--O--	5975-074-2072	STRAP, CABLE MS3367-1-9 (96906)		EA	V	*	*	*	*	*	*	*	*	50 2			
P--F--	5935-725-6618	CONNECTOR MS3100R16S1S (96906)		EA	1	*	*	*	*	*	*	*	*	50 3			
P--F--	5935-955-2894	CONNECTOR MS3100R20-29P (96906)		EA	1	*	*	*	*	*	*	*	*	50 4			
P--F--		CONNECTOR MS3100R18-19S (96906)		EA	1	*	*	*	*	*	*	*	*	50 5			
X2-F--		WIRE, TYPE 2 AN16MILW5086 (88044)		FT	V									50 6			
X2-F--		WIRE, TYPE 2 AN20MILW5086 (88044)		FT	V									50 7			

(1) SMR CODE	(2) FEDERAL STOCK NUMBER	(3) DESCRIPTION  REF NUMBER & MFR CODE	(4) USABLE ON CODE	(5) UNIT OF MEAS	(6) 30-DAY DS MAINT ALLOWANCE	(7) 30-DAY GS MAINT ALLOWANCE			(8) 1-YR ALW PER 100 EQUIP CNTGY	(9) DEPOT MAINT ALW PER 100 EQUIP	(10) ILLUS- TRATION				
						(a)	(b)	(c)			(a)	(b)	(c)	(a)	(b)
						1-20	21-50	51-100			1-20	21-50	51-100	FIG. NO.	ITEM NO.
GROUP 51 - CONDENSER FANS WIRE HARNESS															
P--O--	6115-843-8557	WIRING HARNESS, CONDENSER FANS 13217E4150 (97403)	EA	REF	REF	REF	REF	REF	REF	REF	REF	51			
P--O--	5975-811-1125	STRAP, CABLE MS17822-1-9B (96906)	EA	1	*	*	*	*	*	*	*	51	1		
P--O--	5975-074-2072	STRAP, CABLE MS3367-1-9 (96906)	EA	1	*	*	*	*	*	*	*	51	2		
P--F--	5935-904-1104	CONNECTOR MS3108R22-23P (96906)	EA	1	*	*	*	*	*	*	*	51	3		
P--F--	5935-686-9541	CONNECTOR MS3100R18-11S (96906)	EA	2	*	*	*	*	*	*	*	51	4		
X2-F--		WIRE, TYPE 2 AN12MILW5086 (88044)	FT	V								51	5		
GROUP 52 - ANTI-ICE THERMOSTATS WIRE HARNESS															
P--F--	6115-773-6172	WIRING HARNESS, ANTI-ICE THERMO 13217E4133 (97403)	EA	REF	REF	REF	REF	REF	REF	REF	REF	52			
P--F--	5975-811-1125	STRAP, CABLE MS17822-1-9B (96906)	EA	1	*	*	*	*	*	*	*	52	1		
P--F--	5975-779-3319	STRAP, CABLE MS17821-2-9 (96906)	EA	V	*	*	*	*	*	*	*	52	2		
P--F--	5935-755-3236	CONNECTOR MS3116E14-5P (96906)	EA	1	*	*	*	*	*	*	*	52	3		
X2-F--		SLEEVING, INSULATION, ELECTRICAL CLI	EA	4								52	4		
P--F--		THERMOSTAT 13217E4063 (97403)	EA	2	*	*	*	*	*	*	*	52	5		
GROUP 53 - CONDENSER FANS WIRE HARNESS															
P--O--	6115-843-8553	WIRING HARNESS, CONDENSER FANS 13217E4151 (97403)	EA	REF	REF	REF	REF	REF	REF	REF	REF	53			
P--O--	5975-811-1125	STRAP, CABLE MS17822-1-9B (96906)	EA	1	*	*	*	*	*	*	*	53	1		
P--O--	5975-451-5001	STRAP, CABLE MS3367-3-9 (96906)	EA	V	*	*	*	*	*	*	*	53	2		
P--F--	5935-952-7276	CONNECTOR MS3100E28-66P (77820)	EA	1	*	*	*	*	*	*	*	53	3		
P--F--	5935-834-2006	CONNECTOR MS3100R22-23SC (96906)	EA	1	*	*	*	*	*	*	*	53	4		
P--F--	5935-686-9541	CONNECTOR MS3100R18-11S (96906)	EA	2	*	*	*	*	*	*	*	53	5		
X2-F--		WIRE, TYPE 2 AN12MILW5086 (88044)	FT	V								53	6		



(1) SMR CODE	(2) FEDERAL STOCK NUMBER	(3) DESCRIPTION  REF NUMBER & MFR CODE	(4) USABLE ON CODE	(5) UNIT OF MEAS	(6) 30-DAY DS MAINT ALLOWANCE	(7) 30-DAY GS MAINT ALLOWANCE			(8) 1-YR ALW PER 100 EQUIP CNTGY	(9) DEPOT MAINT ALW PER 100 EQUIP	(10) ILLUS- TRATION				
						(a)	(b)	(c)			(a)	(b)	(c)	(a)	(b)
						1-20	21-50	51-100			1-20	21-50	51-100	FIG. NO.	ITEM NO.
		GROUP 54 - AIR CONDITIONING SYSTEM WIRE HARNESS													
P--O--	6115-830-8310	WIRING HARNESS, AIR COND SYSTEM 13217E4146 (97403)	EA	REF	REF	REF	REF	REF	REF	REF	REF	54			
P--O--	5975-811-1125	STRAP, CABLE MS17822-1-9B (96906)	EA	V	*	*	*	*	*	*	*	54	1		
P--O--	5975-779-3319	STRAP, CABLE MS17821-2-9 (96906)	EA	V	*	*	*	*	*	*	*	54	2		
P--F--		CONNECTOR MS3100R28-21S (96906)	EA	1	*	*	*	*	*	*	*	54	3		
P--F--	5935-815-1541	CONNECTOR MS3116E8-4S (96906)	EA	1	*	*	*	*	*	*	*	54	4		
P--F--	5935-805-4991	CONNECTOR MS3106R14S7S (96906)	EA	1	*	*	*	*	*	*	*	54	5		
P--F--		CONNECTOR MS3108R18-19S (96906)	EA	1	*	*	*	*	*	*	*	54	6		
P--F--	5935-813-4716	CONNECTOR MS3106R10SL3S (96906)	EA	3	*	*	*	*	*	*	*	54	7		
P--F--	5935-815-5706	CONNECTOR MS3108R20-29P (96906)	EA	1	*	*	*	*	*	*	*	54	8		
P--F--	5310-965-1763	NUT, HEX, ELECTRICAL MS20341-10S (96906)	EA	6	*	*	*	*	*	*	*	54	9		
P--F--	5310-045-3296	WASHER, LOCK MS35338-43 (96906)	EA	6	*	*	*	*	*	*	*	54	10		
P--F--	5310-167-0834	WASHER, FLAT AN960-10L (88044)	EA	6	*	*	*	*	*	*	*	54	11		
P--F--	5940-577-3711	TERMINAL, LUG 13217E3852 (97403)	EA	19	*	*	*	*	*	*	*	54	12		
P--F--	5940-557-7653	LINK, TERMINAL MS25226-4-2 (96906)	EA	1	*	*	*	*	*	*	*	54	13		
P--F--		BOARD, TERMINAL MS27212-2-10 (96906)	EA	1	*	*	*	*	*	*	*	54	14		
X2-F--		WIRE, TYPE 2 AN18MILW5086 (88044)	FT	V								54	15		
X2-F--		WIRE, TYPE 2 AN16MILW5086 (88044)	FT	V								54	16		
X2-F--		WIRE, TYPE 2 AN20MILW5086 (88044)	FT	V								54	17		
		GROUP 55 TEMPERATURE SENSORS WIRE HARNESS													
P--F--	6115-843-8603	WIRING HARNESS, TEMP. SENSORS 13217E4159 (97403)	EA	REF	REF	REF	REF	REF	REF	REF	REF	55			
P--F--	5975-944-1499	STRAP, CABLE MS17822-1-9 (96906)	EA	1	*	*	*	*	*	*	*	55	1		
P--F--	5975-779-3319	STRAP, CABLE MS17821-2-9 (96906)	EA	V	*	*	*	*	*	*	*	55	2		
P--F--	5935-817-2782	CONNECTOR MS3110E8-4P (96906)	EA	1	*	*	*	*	*	*	*	55	3		

(1) SMR CODE	(2) FEDERAL STOCK NUMBER	(3) DESCRIPTION  REF NUMBER & MFR CODE	(4) USABLE ON CODE	(5) UNIT OF MEAS	(6) QTY INC IN UNIT	(6) 30-DAY DS MAINT ALLOWANCE			(7) 30-DAY GS MAINT ALLOWANCE			(8) 1-YR ALW PER 100 EQUIP CNTGY	(9) DEPOT MAINT ALW PER 100 EQUIP	(10) ILLUS- TRATION	
						(a)	(b)	(c)	(a)	(b)	(c)			(a)	(b)
						1-20	21-50	51-100	1-20	21-50	51-100			FIG. NO.	ITEM NO.
P--F--	5940-113-9828	TERMINAL MS25036-148 (96906)		EA	8	*	*	*	*	*	*	*	*	55	4
X2-F--		WIRE, TYPE 2 AN20MILW5086 (88044)		FT	V									55	5
GROUP 56. WATER SYSTEM WIRE HARNESS															
P--O--		WIRING HARNESS, WATER SYSTEM 13217E4143 (97403)		EA	REF	REF	REF	REF	REF	REF	REF	REF	REF	56	
P--O--		STRAP, CABLE MS3868-1-2B (96906)		EA	1	*	*	*	*	*	*	*	*	56	1
P--O--	5975-074-2072	STRAP, CABLE MS3367-1-9 (96906)		EA	V	*	*	*	*	*	*	*	*	56	2
P--F--	5935-815-1136	CONNECTOR MS3106R16S1P (96906)		EA	1	*	*	*	*	*	*	*	*	56	3
P--F--	5940-813-0698	TERMINAL MS25036-101 (96906)		EA	3	*	*	*	*	*	*	*	*	56	4
P--F--	5940-557-1629	TERMINAL MS25036-149 (96906)		EA	3	*	*	*	*	*	*	*	*	56	5
X2-F--		WIRE, TYPE 2 AN16MILW5086 (88044)		FT	V									56	6
GROUP 57. RECIRCULATING FANS WIRE HARNESS															
P--O--	6115-247-9941	WIRING HARNESS, RECIRC FANS 13217E4148 (97403)		EA	REF	REF	REF	REF	REF	REF	REF	REF	REF	57	
P--O--	5975-811-1125	STRAP, CABLE MS17822-1-9B (96906)		EA	1	*	*	*	*	*	*	*	*	57	1
P--O--	5975-779-3319	STRAP, CABLE MS17821-2-9 (96906)		EA	V	*	*	*	*	*	*	*	*	57	2
P--F--	5935-846-7856	CONNECTOR MS3100R20-29S (96906)		EA	1	*	*	*	*	*	*	*	*	57	3
P--F--	5935-815-5706	CONNECTOR MS3108R20-29P (96906)		EA	1	*	*	*	*	*	*	*	*	57	4
X2-F--		WIRE, TYPE 2 AN16MILW5086 (88044)		FT	V									57	5
GROUP 58. WATER PUMPS WIRE HARNESS															
P--O--		WIRING HARNESS, WATER PUMPS 13217E4142 (97403)		EA	REF	REF	REF	REF	REF	REF	REF	REF	REF	58	
P--O--		STRAP, CABLE MS3868-1-2B (96906)		EA	1	*	*	*	*	*	*	*	*	58	1
P--O--	5975-074-2072	STRAP, CABLE MS3367-1-9 (96906)		EA	V	*	*	*	*	*	*	*	*	58	2
P--F--	5935-814-4620	CONNECTOR MS3116P14-5S (96906)		EA	1	*	*	*	*	*	*	*	*	58	3
P--F--		CONNECTOR MS3108R18-19P (96906)		EA	1	*	*	*	*	*	*	*	*	58	4

(1) SMR CODE	(2) FEDERAL STOCK NUMBER	(3) DESCRIPTION  REF NUMBER & MFR CODE	(4) USABLE ON CODE	(5) UNIT OF MEAS	(6) QTY INC IN UNIT	(a) 30-DAY DS MAINT ALLOWANCE			(7) 30-DAY GS MAINT ALLOWANCE			(8) 1-YR ALW PER 100 EQUIP CNTGY	(9) DEPOT MAINT ALW PER 100 EQUIP	(10) ILLUS- TRATION	
						(a)	(b)	(c)	(a)	(b)	(c)			(a)	(b)
						1-20	21-50	51-100	1-20	21-50	51-100			FIG. NO.	ITEM NO.
P--F--	5935-826-3372	CONNECTOR MS3116P14-5SX (96906)		EA	1	*	*	*	*	*	*	*	*	58	5
P--F--	5935-488-4966	CONNECTOR MS3106R14-7S (96906)		EA	1	*	*	*	*	*	*	*	*	58	6
X2-F--		WIRE, TYPE 2 AN16MILW5086 (88044)		FT	V									58	7
X2-F--		WIRE, TYPE 2 AN20MILW5086 (88044)		FT	V									58	8
		GROUP 59- COMPRESSOR AND EXHAUST FANS WIRE HARNESS													
P--O--	6115-247-9948	WIRING HARNESS, EXH. FANS/CPRSR 13217E4152 (97403)		EA	REF	REF	REF	REF	REF	REF	REF	REF	REF	59	
P--O--	5975-944-1499	STRAP, CABLE MS17822-1-9 (96906)		EA	1	*	*	*	*	*	*	*	*	59	1
P--O--	5975-779-3319	STRAP, CABLE MS17821-2-9 (96906)		EA	V	*	*	*	*	*	*	*	*	59	2
P--F--		CONNECTOR MS3108R32-17SW (96906)		EA	1	*	*	*	*	*	*	*	*	59	3
P--F--	5935-883-6770	CONNECTOR 13217E3866-1 (97403)		EA	1	*	*	*	*	*	*	*	*	59	4
X2-F--		SLEEVING 13217E4294-14 (97403)		EA	28									59	5
P--F--	5935-854-7641	CONNECTOR MS3108R32-17S (96906)		EA	1	*	*	*	*	*	*	*	*	59	6
P--F--	5935-881-9758	CONNECTOR MS3108R32-17P (96906)		EA	1	*	*	*	*	*	*	*	*	59	7
P--F--	5935-883-6765	CONNECTOR SG3108E28-51P (77280)		EA	1	*	*	*	*	*	*	*	*	59	8
P--F--		CONNECTOR MS3108R32-17PW (96906)		EA	1	*	*	*	*	*	*	*	*	59	9
P--F--	5940-113-9826	TERMINAL, LUG MS25036-114 (96906)		EA	4	*	*	*	*	*	*	*	*	59	10
X2-F--		WIRE, TYPE 2 AN12MILW5086 (88044)		FT	V									59	11
X2-F--		WIRE, TYPE 2 AN6MILW5086 (88044)		FT	V									59	12
		GROUP 60- DC POWER WIRE HARNESS													
P--O--	6115-248-0063	WIRING HARNESS, DC POWER 13217E4149 (97403)		EA	REF	REF	REF	REF	REF	REF	REF	REF	REF	60	
P--O--	5975-811-1125	STRAP, CABLE MS17822-1-9B (96906)		EA	1	*	*	*	*	*	*	*	*	60	1
P--O--	5975-074-2072	STRAP, CABLE MS3367-1-9 (96906)		EA	V	*	*	*	*	*	*	*	*	60	2
P--F--	5935-853-0952	CONNECTOR MS3100R18-8P (96906)		EA	1	*	*	*	*	*	*	*	*	60	3

(1) SMR CODE	(2) FEDERAL STOCK NUMBER	(3) DESCRIPTION  REF NUMBER & MFR CODE	(4) USABLE ON CODE	(5) UNIT OF MEAS	(5) QTY INC IN UNIT	(6) 30-DAY DS MAINT ALLOWANCE			(7) 30-DAY GS MAINT ALLOWANCE			(8) 1-YR ALW PER 100 EQUIP CNTGY	(9) DEPOT MAINT ALW PER 100 EQUIP	(10) ILLUS- TRATION	
						(a)	(b)	(c)	(a)	(b)	(c)			(a)	(b)
						1-20	21-50	51-100	1-20	21-50	51-100			FIG. NO.	ITEM NO.
P--F--	5940-804-9184	TERMINAL, QUICK DISCONNECT MS27429-2 (96906)		EA	2	*	*	*	*	*	*	*	*	60	4
P--F--	5940-113-9828	TERMINAL MS25036-148 (96906)		EA	2	*	*	*	*	*	*	*	*	60	5
X2-F--		WIRE, TYPE 2 AN16MILW5086 (88044)		FT	V									60	6
		GROUP 61 - TEMPERATURE SENSORS WIRE HARNESS													
P--O--	6115-843-8605	WIRING HARNESS, TEMP. SENSORS 13217E4160 (97403)		EA	REF	REF	REF	REF	REF	REF	REF	REF	REF	61	
P--O--	5975-944-1499	STRAP, CABLE MS17822-1-9 (96906)		EA	1	*	*	*	*	*	*	*	*	61	1
P--O--	5975-779-3319	STRAP, CABLE MS17821-2-9 (96906)		EA	V	*	*	*	*	*	*	*	*	61	2
P--F--	5935-085-0444	CONNECTOR MS3110E14-12P (96906)		EA	1	*	*	*	*	*	*	*	*	61	3
P--F--	5935-988-4281	CONNECTOR MS3110E14-55 (96906)		EA	1	*	*	*	*	*	*	*	*	61	4
P--F--	5940-113-9828	TERMINAL, LUG MS25036-148 (96906)		EA	8	*	*	*	*	*	*	*	*	61	5
X2-F--		WIRE, TYPE 2 AN20MILW5086 (88044)		FT	V									61	6
X2-F--		WIRE, TYPE 2 AN18MILW5086 (88044)		FT	V									61	7
X2-F--		WIRE, TYPE 2 AN16MILW5086 (88044)		FT	V									61	8
		GROUP 62 - DC POWER WIRE HARNESS													
P--O--		WIRING HARNESS, DC POWER 13217E4147 (97403)		EA	REF	REF	REF	REF	REF	REF	REF	REF	REF	62	
P--O--	5975-811-1125	STRAP, CABLE MS17822-1-9B (96906)		EA	1	*	*	*	*	*	*	*	*	62	1
P--O--	5975-111-1226	STRAP, RETAINING 13217E3844 (97403)		EA	8	*	*	*	*	*	*	*	*	62	2
P--O--	5975-779-3319	STRAP, CABLE MS17821-2-9 (96906)		EA	V	*	*	*	*	*	*	*	*	62	3
P--F--		CONNECTOR MS3100R36-20P (96906)		EA	1	*	*	*	*	*	*	*	*	62	4
P--F--	5935-813-4716	CONNECTOR MS3106R10SL3S (96906)		EA	4	*	*	*	*	*	*	*	*	62	5
P--F--	5935-726-0686	CONNECTOR MS3106R16S4S (96906)		EA	2	*	*	*	*	*	*	*	*	62	6
P--F--	5935-725-8233	CONNECTOR MS3106R20-29S (96906)		EA	1	*	*	*	*	*	*	*	*	62	7
P--F--		CONNECTOR MS3108R20-29S (96906)		EA	1	*	*	*	*	*	*	*	*	62	8

(1) SWR CODE	(2) FEDERAL STOCK NUMBER	(3) DESCRIPTION  REF NUMBER & MFR CODE	(4) USABLE ON CODE	(5) UNIT OF MEAS	(6) QTY INC IN UNIT	(6) 30-DAY DS MAINT ALLOWANCE			(7) 30-DAY GS MAINT ALLOWANCE			(8) 1-YR ALW PER 100 EQUIP CNTGY	(9) DEPOT MAINT ALW PER 100 EQUIP	(10) ILLUS- TRATION	
						(a)	(b)	(c)	(a)	(b)	(c)			(a)	(b)
						1-20	21-50	51-100	1-20	21-50	51-100			FIG. NO.	ITEM NO.
P--F--	5940-804-9184	TERMINAL, QUICK DISCONNECT MS27429-2 (96906)		EA	2	*	*	*	*	*	*	*	*	62	9
P--F--	5940-113-9828	TERMINAL, LUG MS25036-148 (96906)		EA	2	*	*	*	*	*	*	*	*	62	10
P--O--	5310-965-1763	NUT, HEX, ELECTRICAL MS20341-10S (96906)		EA	3	*	*	*	*	*	*	*	*	62	11
P--O--	5310-261-8278	WASHER, LOCK MS35338-100 (96906)		EA	3	*	*	*	*	*	*	*	*	62	12
P--O--	5310-167-0834	WASHER, FLAT AN960-10L (88044)		EA	3	*	*	*	*	*	*	*	*	62	13
P--F--	5940-143-4771	TERMINAL, LUG 13217E3854-2 (97403)		EA	9	*	*	*	*	*	*	*	*	62	14
P--F--	5940-557-7653	LINK, TERMINAL MS25226-4-2 (96906)		EA	1	*	*	*	*	*	*	*	*	62	15
P--F--		BOARD, TERMINAL MS27212-2-6 (96906)		EA	1	*	*	*	*	*	*	*	*	62	16
X2-F--		WIRE, TYPE 2 AN20MILW5086 (88044)		FT	V									62	17
X2-F--		WIRE, TYPE 2 AN16MILW5086 (88044)		FT	V									62	18
X2-F--		WIRE, TYPE 2 AN18MILW5086 (88044)		FT	V									62	19
GROUP 63 - POWER PLANT WIRE LEADS															
P--O--	6140-843-8019	LEAD, ELECTRICAL 13217E3791 (97403)		EA	REF	REF	REF	REF	REF	REF	REF	REF	REF	63	1
P--O--		STRAP, CABLE MS3368-1-2B (96906)		EA	1	*	*	*	*	*	*	*	*	63	2
P--F--	5940-998-7665	TERMINAL, LUG 13217E3861-1 (97403)		EA	1	*	*	*	*	*	*	*	*	63	3
P--F--	5940-144-2836	TERMINAL, LUG 13217E3861-2 (97403)		EA	1	*	*	*	*	*	*	*	*	63	4
P--F--	5940-998-7667	ADAPTER, CABLE 13217E3801 (97403)		EA	2	*	*	*	*	*	*	*	*	63	5
X2-F--		WIRE, TYPE 2 AN2MILW5086 (88044)		FT	V									63	6
X2-O--		LEAD, ELECTRICAL 13217E3973-23 (97403)		EA	REF									63	7
P--O--		STRAP, CABLE MS3368-1-2 (96906)		EA	1	*	*	*	*	*	*	*	*	63	8
P--F--	5940-557-4338	TERMINAL, LUG 13217E3858-6 (97403)		EA	2	*	*	*	*	*	*	*	*	63	9
X2-F--		WIRE, TYPE 2 AN4MILW5086 (88044)		FT	V									63	10
X2-O--		LEAD, ELECTRICAL 13217E3973-24 (97403)		EA	REF									63	11
P--O--		STRAP, CABLE MS3368-1-2 (96906)		EA	1	*	*	*	*	*	*	*	*	63	12

(1) SMR CODE	(2) FEDERAL STOCK NUMBER	(3) DESCRIPTION  REF NUMBER & MFR CODE	(4) USABLE ON CODE	(5) UNIT OF MEAS	(6) 30-DAY DS MAINT ALLOWANCE	(7) 30-DAY GS MAINT ALLOWANCE			(8) 1-YR ALW PER 100 EQUIP CNTGY	(9) DEPOT MAINT ALW PER 100 EQUIP	(10) ILLUS- TRATION				
						(a)	(b)	(c)			(a)	(b)	(c)	(a)	(b)
						1-20	21-50	51-100			1-20	21-50	51-100	FIG. NO.	ITEM NO.
P--F--	5940-557-4338	TERMINAL, LUG 13217E3858-6 (97403)		EA	2	*	*	*	*	*	*	63	13		
X2-F--		WIRE, TYPE 2 AN4MILW5086 (88044)		FT	V							63	14		
X2-O--		LEAD, ELECTRICAL 13217E3973-25 (97403)		EA	REF							63	15		
P--O--		STRAP, CABLE MS3368-1-2 (96906)		EA	1	*	*	*	*	*	*	63	16		
P--F--	5940-557-4338	TERMINAL, LUG 13217E3858-6 (97403)		EA	2	*	*	*	*	*	*	63	17		
X2-F--		WIRE, TYPE 2 AN4MILW5086 (88044)		FT	V							63	18		
X2-O--		LEAD, ELECTRICAL 13217E3973-26 (97403)		EA	REF							63	19		
P--O--		STRAP, CABLE MS3368-1-2 (96906)		EA	1	*	*	*	*	*	*	63	20		
P--F--	5940-557-4338	TERMINAL, LUG 13217E3858-6 (97403)		EA	2	*	*	*	*	*	*	63	21		
X2-F--		WIRE, TYPE 2 AN4MILW5086 (88044)		FT								63	22		
		GROUP 64 - REFRIGERATION PLUMBING INSTALLATION													
X2-F--		PLUMBING INSTALLATION 13217E4050 (97403)		EA	1							64			
P--F--	5930-883-6684	SWITCH, PRESSURE 13217E3847 (97403)		EA	2	*	*	*	*	*	*	64	1		
P--F--	5330-531-2070	GASKET 13217E4291-1 (97403)		EA	2	*	*	*	*	*	*	64	2		
P--F--	4130-863-8614	TUBE ASSY, METAL 13217E4006-4 (97403)		EA	1	*	*	*	*	*	*	64	3		
P--F--	4730-887-9283	UNION, FLARED TUBE 13217E4324 (97403)		EA	2	*	*	*	*	*	*	64	4		
P--F--	5330-641-3773	GASKET 13217E4291-2 (97403)		EA	8	*	*	*	*	*	*	64	5		
P--F--	5310-877-5797	NUT, SELF-LOCKING MS21044N3 (96906)		EA	139	*	*	*	*	*	*	64	6		
P--F--	5310-167-0834	WASHER, FLAT AN960-10L (88044)		EA	414	*	*	*	*	*	*	64	7		
P--F--	5306-151-0785	BOLT, MACHINE AN3-7A (88044)		EA	24	*	*	*	*	*	*	64	8		
P--F--	5306-297-0041	BOLT, HEX HEAD AN101017 (88044)		EA	100	*	*	*	*	*	*	64	9		
P--F--	4130-863-8641	TUBE, BY-PASS, VALVE OUTLET 13217E4284 (97403)		EA	1	*	*	*	*	*	*	64	10		
P--F--	4130-863-8777	SEAL, PLAIN, RUBBER 13217E4323 (97403)		EA	2	*	*	*	*	*	*	64	11		
P--F--	5330-589-3591	SEAL, PLAIN, RUBBER MS27194-12 (96906)		EA	25	*	*	*	*	*	*	64	12		

(1) SMR CODE	(2) FEDERAL STOCK NUMBER	(3) DESCRIPTION  REF NUMBER & MFR CODE	(4) USABLE ON CODE	(5) UNIT OF MEAS	(6) QTY INC IN UNIT	(6) 30-DAY DS MAINT ALLOWANCE			(7) 30-DAY GS MAINT ALLOWANCE			(8) 1-YR ALW PER 100 EQUIP CNTGY	(9) DEPOT MAINT ALW PER 100 EQUIP	(10) ILLUS- TRATION	
						(a)	(b)	(c)	(a)	(b)	(c)			(a)	(b)
						1-20	21-50	51-100	1-20	21-50	51-100			FIG. NO.	ITEM NO.
P--F-T	4810-993-3938	VALVE, SOLENOID 13217E4042-1 (97403)		EA	2	*	*	*	*	*	*	*	*	64	13
P--F--	4130-876-7711	TUBE ASSY, METAL 13217E4006-5 (97403)		EA	1	*	*	*	*	*	*	*	*	64	14
P--F--	5325-263-6651	GROMMET, RUBBER MS35489-12 (96906)		EA	4	*	*	*	*	*	*	*	*	64	15
P--F--	4730-887-9283	UNION, FLARED TUBE 13217E4324 (97403)		EA	REF	REF	REF	REF	REF	REF	REF	REF	REF	64	16
P--F--	5330-641-3773	GASKET 13217E4291-2 (97403)		EA	REF	REF	REF	REF	REF	REF	REF	REF	REF	64	17
P--F--	5310-877-5797	NUT, SELF-LOCKING MS21044N3 (96906)		EA	REF	REF	REF	REF	REF	REF	REF	REF	REF	64	18
P--F -	5310-167-0834	WASHER, FLAT AN960-10L (88044)		EA	REF	REF	REF	REF	REF	REF	REF	REF	REF	64	19
P--F--	5306-297-0041	BOLT, HEX HEAD AN101017 (88044)		EA	REF	REF	REF	REF	REF	REF	REF	REF	REF	64	20
P--F--	4130-863-8635	TUBE ASSY, METAL 13217E4317 (97403)		EA	1	*	*	*	*	*	*	*	*	64	21
P--F--	5330-589-3591	SEAL, PLAIN, RUBBER MS27194-12 (96906)		EA	REF	REF	REF	REF	REF	REF	REF	REF	REF	64	22
P--F--	5310-877-5797	NUT, SELF-LOCKING MS21044N3 (96906)		EA	REF	REF	REF	REF	REF	REF	REF	REF	REF	64	23
P--F--	5310-167-0834	WASHER, FLAT AN960-10L (88044)		EA	REF	REF	REF	REF	REF	REF	REF	REF	REF	64	24
P--F--	5306-151-0785	BOLT, MACHINE AN3-7A (88044)		EA	REF	REF	REF	REF	REF	REF	REF	REF	REF	64	25
P--F--	5306-297-0041	BOLT, HEX HEAD AN101017 (88044)		EA	REF	REF	REF	REF	REF	REF	REF	REF	REF	64	26
P--F--	4130-863-8941	TUBE ASSY, METAL 13217E4309-5 (97403)		EA	1	*	*	*	*	*	*	*	*	64	27
P--F--	5325-174-9334	GROMMET, RUBBER AN931-12-36 (88044)		EA	6	*	*	*	*	*	*	*	*	64	28
P--F--	5330-589-3591	SEAL, PLAIN, RUBBER MS27194-12 (96906)		EA	REF	REF	REF	REF	REF	REF	REF	REF	REF	64	29
P--F--	4130-871-6678	TUBE ASSY, METAL 13217E4312 (97403)		EA	1	*	*	*	*	*	*	*	*	64	30
P--F--	4130-863-8777	SEAL, PLAIN, RUBBER 13217E4323 (97403)		EA	REF	REF	REF	REF	REF	REF	REF	REF	REF	64	31
P--F--	5330-589-3591	SEAL, PLAIN, RUBBER MS27194-12 (96906)		EA	REF	REF	REF	REF	REF	REF	REF	REF	REF	64	32
P--F-T	4810-993-3938	VALVE, SOLENOID 13217E4042-1 (97403)		EA	REF	REF	REF	REF	REF	REF	REF	REF	REF	64	33
P--F--	4730-260-8786	CAP, FLARE, BRASS 640FB3-8 (30327)		EA	6	*	*	*	*	*	*	*	*	64	34
P--F--	4820-998-7236	VALVE, ANGLE 13217E3904 (97403)		EA	6	*	*	*	*	*	*	*	*	64	35
P--F--	5310-877-5797	NUT, SELF-LOCKING MS21044N3 (96906)		EA	REF	REF	REF	REF	REF	REF	REF	REF	REF	64	36
P--F--	5310-167-0834	WASHER, FLAT AN960-10L (88044)		EA	REF	REF	REF	REF	REF	REF	REF	REF	REF	64	37

(1) SMR CODE	(2) FEDERAL STOCK NUMBER	(3) DESCRIPTION  REF NUMBER & MFR CODE	(4) USABLE ON CODE	(5) UNIT OF MEAS	(6) QTY INC IN UNIT	(6) 30-DAY DS MAINT ALLOWANCE			(7) 30-DAY GS MAINT ALLOWANCE			(8) 1-YR ALW PER 100 EQUIP CNTGY	(9) DEPOT MAINT ALW PER 100 EQUIP	(10) ILLUS- TRATION	
						(a)	(b)	(c)	(a)	(b)	(c)			(a)	(b)
						1-20	21-50	51-100	1-20	21-50	51-100			FIG. NO.	ITEM NO.
P--F--	5306-150-9221	BOLT, MACHINE AN3-3A (88044)		EA	1	*	*	*	*	*	*	*	*	64	38
P--F--	5340-251-8286	CLAMP, LOOP, CUSHIONED MS21104D20 (96906)		EA	2	*	*	*	*	*	*	*	*	64	39
P--F--	5310-877-5796	NUT, SELF-LOCKING MS21044N4 (96906)		EA	46	*	*	*	*	*	*	*	*	64	40
P--F--	5310-167-0835	WASHER, FLAT AN960-416L (88044)		EA	88	*	*	*	*	*	*	*	*	64	41
P--F--	5306-285-5506	BOLT, HEX HEAD AN101116 (88044)		EA	32	*	*	*	*	*	*	*	*	64	42
P--F--	4130-863-8869	TUBE ASSY, METAL 13217E4313 (97403)		EA	1	*	*	*	*	*	*	*	*	64	43
P--F--	5325-174-9045	GROMMET, RUBBER MS35489-26 (96906)		EA	1	*	*	*	*	*	*	*	*	64	44
P--F--	5330-932-3671	SEAL, PLAIN, RUBBER MS27194-20 (96906)		EA	11	*	*	*	*	*	*	*	*	64	45
P--F--	5310-877-5797	NUT, SELF-LOCKING MS21044N3 (96906)		EA	REF	REF	REF	REF	REF	REF	REF	REF	REF	64	46
P--F--	5310-167-0834	WASHER, FLAT AN960-10L (88044)		EA	REF	REF	REF	REF	REF	REF	REF	REF	REF	64	47
P--F--	5306-297-0041	BOLT, HEX HEAD AN101017 (88044)		EA	REF	REF	REF	REF	REF	REF	REF	REF	REF	64	48
P--F--	4130-863-8945	TUBE, CONDENSER OUTLET 13217E4279 (97403)		EA	1	*	*	*	*	*	*	*	*	64	49
P--F--	5330-589-3591	SEAL, PLAIN, RUBBER MS27194-12 (96906)		EA	REF	REF	REF	REF	REF	REF	REF	REF	REF	64	50
P--F--	5310-877-5797	NUT, SELF-LOCKING MS21044N3 (96906)		EA	REF	REF	REF	REF	REF	REF	REF	REF	REF	64	51
P--F--	5310-167-0834	WASHER, FLAT AN960-10L (88044)		EA	REF	REF	REF	REF	REF	REF	REF	REF	REF	64	52
P--F--	5306-297-0041	BOLT, HEX HEAD AN101017 (88044)		EA	REF	REF	REF	REF	REF	REF	REF	REF	REF	64	53
P--F--	5330-932-3671	SEAL, PLAIN, RUBBER MS27194-20 (96906)		EA	REF	REF	REF	REF	REF	REF	REF	REF	REF	64	54
P--F--	5310-877-5796	NUT, SELF-LOCKING MS21044N4 (96906)		EA	REF	REF	REF	REF	REF	REF	REF	REF	REF	64	55
P--F--	5310-167-0835	WASHER, FLAT AN960-416L (88044)		EA	REF	REF	REF	REF	REF	REF	REF	REF	REF	64	56
P--F--	5306-285-5506	BOLT, HEX HEAD AN101116 (88044)		EA	REF	REF	REF	REF	REF	REF	REF	REF	REF	64	57
P--F--	4130-863-8948	TUBE ASSY, METAL 13217E4318 (97403)		EA	1	*	*	*	*	*	*	*	*	64	58
P--F--	5330-932-3671	SEAL, PLAIN, RUBBER MS27194-20 (96906)		EA	REF	REF	REF	REF	REF	REF	REF	REF	REF	64	59
P--F--	5310-877-5796	NUT, SELF-LOCKING MS21044N4 (96906)		EA	REF	REF	REF	REF	REF	REF	REF	REF	REF	64	60
P--F--	5310-167-0835	WASHER, FLAT AN960-416L (88044)		EA	REF	REF	REF	REF	REF	REF	REF	REF	REF	64	61
P--F--	5306-285-5506	BOLT, HEX HEAD AN101116 (88044)		EA	REF	REF	REF	REF	REF	REF	REF	REF	REF	64	62



(1) SMR CODE	(2) FEDERAL STOCK NUMBER	(3) DESCRIPTION  REF NUMBER & MFR CODE	(4) USABLE ON CODE	(5) UNIT OF MEAS	(6) QTY INC IN UNIT	(6) 30-DAY DS MAINT ALLOWANCE			(7) 30-DAY GS MAINT ALLOWANCE			(8) 1-YR ALW PER 100 EQUIP CNTGY	(9) DEPOT MAINT ALW PER 100 EQUIP	(10) ILLUS- TRATION	
						(a)	(b)	(c)	(a)	(b)	(c)			(a)	(b)
						1-20	21-50	51-100	1-20	21-50	51-100			FIG. NO.	ITEM NO.
P--F--	4130-863-8596	TUBE ASSY, METAL 13217E4310 (97403)		EA	2	*	*	*	*	*	*	*	*	64	63
P--F--	5330-932-3671	SEAL, PLAIN, RUBBER MS27194-20 (96906)		EA	REF	REF	REF	REF	REF	REF	REF	REF	REF	64	64
P--F--	5310-877-5797	NUT, SELF-LOCKING MS21044N3 (96906)		EA	REF	REF	REF	REF	REF	REF	REF	REF	REF	64	65
P--F--	5310-167-0834	WASHER, FLAT AN960-10L (88044)		EA	REF	REF	REF	REF	REF	REF	REF	REF	REF	64	66
P--F--	5306-297-0041	BOLT, HEX HEAD AN101017 (88044)		EA	REF	REF	REF	REF	REF	REF	REF	REF	REF	64	67
P--F--	4130-876-7712	TUBE ASSY, METAL 13217E4307 (97403)		EA	2	*	*	*	*	*	*	*	*	64	68
P--F--	5330-589-3591	SEAL, PLAIN, RUBBER MS27194-12 (96906)		EA	REF	REF	REF	REF	REF	REF	REF	REF	REF	64	69
P--F--	5310-877-5797	NUT, SELF-LOCKING MS21044N3 (96906)		EA	REF	REF	REF	REF	REF	REF	REF	REF	REF	64	70
P--F--	5310-167-0834	WASHER, FLAT AN960-10L (88044)		EA	REF	REF	REF	REF	REF	REF	REF	REF	REF	64	71
P--F--	5306-297-0041	BOLT, HEX HEAD AN101017 (88044)		EA	REF	REF	REF	REF	REF	REF	REF	REF	REF	64	72
P--F--	4130-863-8600	TUBE ASSY, METAL 13217E4309-2 (97403)		EA	1	*	*	*	*	*	*	*	*	64	73
P--F--	5330-589-3591	SEAL, PLAIN, RUBBER MS27194-12 (96906)		EA	REF	REF	REF	REF	REF	REF	REF	REF	REF	64	74
P--F--	5325-174-9334	GROMMET, RUBBER AN931-12-36 (88044)		EA	REF	REF	REF	REF	REF	REF	REF	REF	REF	64	75
P--F--	5310-877-5797	NUT, SELF-LOCKING MS21044N3 (96906)		EA	REF	REF	REF	REF	REF	REF	REF	REF	REF	64	76
P--F--	5310-167-0834	WASHER, FLAT AN960-10L (88044)		EA	REF	REF	REF	REF	REF	REF	REF	REF	REF	64	77
P--F--	5306-297-0041	BOLT, HEX HEAD AN101017 (88044)		EA	REF	REF	REF	REF	REF	REF	REF	REF	REF	64	78
P--F--	4130-863-8841	TUBE ASSY, METAL 13217E4309-4 (97403)		EA	1	*	*	*	*	*	*	*	*	64	79
P--F--	5330-589-3591	SEAL, PLAIN, RUBBER MS27194-12 (96906)		EA	REF	REF	REF	REF	REF	REF	REF	REF	REF	64	80
P--F--	5325-174-9334	GROMMET, RUBBER AN931-12-36 (88044)		EA	REF	REF	REF	REF	REF	REF	REF	REF	REF	64	81
P--F--	4730-260-8786	CAP, FLARE, BRASS 640FB3-8 (30327)		EA	REF	REF	REF	REF	REF	REF	REF	REF	REF	64	82
P--F--	4820-998-7236	VALVE, ANGLE 13217E3904 (97403)		EA	REF	REF	REF	REF	REF	REF	REF	REF	REF	64	83
P--F--	5310-088-0553	NUT, SELF-LOCKING MS21044N5 (96906)		EA	24	*	*	*	*	*	*	*	*	64	84
P--F--	5310-167-0836	WASHER, FLAT AN960-516L (88044)		EA	48	*	*	*	*	*	*	*	*	64	85
P--F--	5306-285-5503	BOLT, HEX HEAD AN101215 (88044)		EA	24	*	*	*	*	*	*	*	*	64	86
P--F--	4130-863-8933	TUBE, COMPRESSOR INLET 13217E4280 (97403)		EA	1	*	*	*	*	*	*	*	*	64	87

(1) SMR CODE	(2) FEDERAL STOCK NUMBER	(3) DESCRIPTION  REF NUMBER & MFR CODE	(4) USABLE ON CODE	(5) UNIT OF MEAS	(6) QTY INC IN UNIT	(6) 30-DAY DS MAINT ALLOWANCE			(7) 30-DAY GS MAINT ALLOWANCE			(8) 1-YR ALW PER 100 EQUIP CNTGY	(9) DEPOT MAINT ALW PER 100 EQUIP	(10) ILLUS- TRATION	
						(a)	(b)	(c)	(a)	(b)	(c)			(a)	(b)
						1-20	21-50	51-100	1-20	21-50	51-100			FIG. NO.	ITEM NO.
P--F--	5330-321-4243	SEAL, PLAIN, RUBBER MS27194-40 (96906)		EA	4	*	*	*	*	*	*	*	*	64	88
P--F--	4130-863-8868	TUBE ASSY, METAL 13217E4006-45 (97403)		EA	1	*	*	*	*	*	*	*	*	64	89
P--F--	4730-186-9826	UNION, FLARED TUBE AN815-6D (88044)		EA	3	*	*	*	*	*	*	*	*	64	90
P--F--	5325-263-6651	GROMMET, RUBBER MS35489-12 (96906)		EA	REF	REF	REF	REF	REF	REF	REF	REF	REF	64	91
P--F--	5330-641-3773	GASKET 13217E4291-2 (97403)		EA	REF	REF	REF	REF	REF	REF	REF	REF	REF	64	92
P--F--	5310-877-5796	NUT, SELF-LOCKING MS21044N4 (96906)		EA	REF	REF	REF	REF	REF	REF	REF	REF	REF	64	93
P--F--	5310-400-5598	WASHER, FLAT 13217E4289-3 (97403)		EA	12	*	*	*	*	*	*	*	*	64	94
P--H--	5340-882-7730	SPACER, SLEEVE 13217E4325-2 (97403)		EA	6	*	*	*	*	*	*	*	*	64	95
P--F--	5306-206-6540	BOLT, HEX HEAD AN101128 (88044)		EA	6	*	*	*	*	*	*	*	*	64	96
P--F-T	4130-932-7346	COMPRESSOR, CENTRIFUGAL 13217E3799 (97403) (SEE FIG 66)		EA	2	*	*	*	*	*	*	*	*	64	97
P--H--	5340-882-7729	SPACER, SLEEVE 13217E4325-1 (97403)		EA	6	*	*	*	*	*	*	*	*	64	98
P--F--	4730-260-8786	CAP, FLARE, BRASS 640FB3-8 (30327)		EA	REF	REF	REF	REF	REF	REF	REF	REF	REF	64	99
P--F--	4820-998-7236	VALVE, ANGLE 13217E3904 (97403)		EA	REF	REF	REF	REF	REF	REF	REF	REF	REF	64	100
P--F--	5310-088-0553	NUT, SELF-LOCKING MS21044N5 (96906)		EA	REF	REF	REF	REF	REF	REF	REF	REF	REF	64	101
P--F--	5310-167-0836	WASHER, FLAT AN960-516L (88044)		EA	REF	REF	REF	REF	REF	REF	REF	REF	REF	64	102
P--F--	5306-285-5503	BOLT, HEX HEAD AN101215 (88044)		EA	REF	REF	REF	REF	REF	REF	REF	REF	REF	64	103
P--F--	4130-863-8565	TUBE, COMPRESSOR INLET 13217E4283 (97403)		EA	1	*	*	*	*	*	*	*	*	64	104
P--F--	5330-321-4243	SEAL, PLAIN, RUBBER MS27194-40 (96906)		EA	REF	REF	REF	REF	REF	REF	REF	REF	REF	64	105
P--F--	4130-863-8844	TUBE ASSY, METAL 13217E4006-44 (97403)		EA	1	*	*	*	*	*	*	*	*	64	106
P--F--	4730-186-9826	UNION, FLARED TUBE AN815-6D (88044)		EA	REF	REF	REF	REF	REF	REF	REF	REF	REF	64	107
P--F--	5330-641-3773	GASKET 13217E4291-2 (97403)		EA	REF	REF	REF	REF	REF	REF	REF	REF	REF	64	108
P--F--	5325-263-6651	GROMMET MS35489-12 (96906)		EA	REF	REF	REF	REF	REF	REF	REF	REF	REF	64	109
P--F--	5310-877-5796	NUT, SELF-LOCKING MS21044N4 (96906)		EA	REF	REF	REF	REF	REF	REF	REF	REF	REF	64	110
P--F--	5310-400-5598	WASHER, FLAT 13217E4289-3 (97403)		EA	REF	REF	REF	REF	REF	REF	REF	REF	REF	64	111
P--H--	5340-882-7730	SPACER, SLEEVE 13217E4325-2 (97403)		EA	REF	REF	REF	REF	REF	REF	REF	REF	REF	64	112

(1) SMR CODE	(2) FEDERAL STOCK NUMBER	(3) DESCRIPTION  REF NUMBER & MFR CODE	(4) USABLE ON CODE	(5) QTY INC IN UNIT	(6) 30-DAY DS MAINT ALLOWANCE			(7) 30-DAY GS MAINT ALLOWANCE			(8) 1-YR ALW PER 100 EQUIP CNTGY	(9) DEPOT MAINT ALW PER 100 EQUIP	(10) ILLUS- TRATION	
					(a)	(b)	(c)	(a)	(b)	(c)			(a)	(b)
					1-20	21-50	51-100	1-20	21-50	51-100			FIG. NO.	ITEM NO.
P--F--	5306-206-6540	BOLT, HEX HEAD AN101128 (88044)	EA	REF	REF	REF	REF	REF	REF	REF	REF	REF	64	113
P--F-T	4130-932-7346	COMPRESSOR, CENTRIFUGAL 13217E3799 (97403) (SEE FIG 66)	EA	REF	REF	REF	REF	REF	REF	REF	REF	REF	64	114
P--H--	5340-882-7729	SPACER, SLEEVE 13217E4325-1 (97403)	EA	REF	REF	REF	REF	REF	REF	REF	REF	REF	64	115
P--F--	5310-877-5797	NUT, SELF-LOCKING MS21044N3 (96906)	EA	REF	REF	REF	REF	REF	REF	REF	REF	REF	64	116
P--F--	5310-167-0834	WASHER, FLAT AN960-10L (88044)	EA	REF	REF	REF	REF	REF	REF	REF	REF	REF	64	117
P--F--	5306-297-0041	BOLT, HEX HEAD AN101017 (88044)	EA	REF	REF	REF	REF	REF	REF	REF	REF	REF	64	118
P--F--	5330-589-3591	SEAL, PLAIN, RUBBER MS27194-12 (96906)	EA	REF	REF	REF	REF	REF	REF	REF	REF	REF	64	119
P--F--	4130-863-8666	TUBE ASSY, METAL 13217E4311 (97403)	EA	2	*	*	*	*	*	*	*	*	64	120
P--F--	4820-067-9043	VALVE, CHECK 13217E3862 (97403)	EA	2	*	*	*	*	*	*	*	*	64	121
P--F--	5310-877-5797	NUT, SELF-LOCKING MS21044N3 (96906)	EA	REF	REF	REF	REF	REF	REF	REF	REF	REF	64	122
P--F--	5310-167-0834	WASHER, FLAT AN960-10L (88044)	EA	REF	REF	REF	REF	REF	REF	REF	REF	REF	64	123
P--F--	5306-151-0776	BOLT, MACHINE AN3-20A (88044)	EA	4	*	*	*	*	*	*	*	*	64	124
P--F-T	4810-993-3943	VALVE, SOLENOID 13217E4042-2 (97403)	EA	2	*	*	*	*	*	*	*	*	64	125
P--F--	5310-877-5796	NUT, SELF-LOCKING MS21044N4 (96906)	EA	REF	REF	REF	REF	REF	REF	REF	REF	REF	64	126
P--F--	5310-167-0835	WASHER, FLAT AN960-416L (88044)	EA	REF	REF	REF	REF	REF	REF	REF	REF	REF	64	127
P--F--	5306-269-6861	BOLT, HEX HEAD AN101112 (88044)	EA	16	*	*	*	*	*	*	*	*	64	128
X2-F--		BRACE, CIRCULATING FAN 13217E4326 (97403)	EA	1									64	129
X2-F--		BRACE, CIRCULATING FAN 13217E4327 (97403)	EA	1									64	130
P--F--	5306-150-9221	BOLT, MACHINE AN3-3A (88044)	EA	51	*	*	*	*	*	*	*	*	64	131
P--F--	5306-282-3927	BOLT, HEX HEAD AN101010 (88044)	EA	105	*	*	*	*	*	*	*	*	64	132
P--F--	5310-167-0834	WASHER, FLAT AN960-10L (88044)	EA	REF	*	*	*	*	*	*	*	*	64	133
X2-F--		HOUSING, FAN 13217E4297 (97403)	EA	2									64	134
P--F--	5310-877-5797	NUT, SELF-LOCKING MS21044N3 (96906)	EA	REF	REF	REF	REF	REF	REF	REF	REF	REF	64	135
P--F--	5310-167-0834	WASHER, FLAT AN960-10L (88044)	EA	REF	REF	REF	REF	REF	REF	REF	REF	REF	64	136
P--F--	5306-297-0041	BOLT, HEX HEAD AN101017 (88044)	EA	REF	REF	REF	REF	REF	REF	REF	REF	REF	64	137

(1) SMR CODE	(2) FEDERAL STOCK NUMBER	(3) DESCRIPTION  REF NUMBER & MFR CODE	(4) USABLE ON CODE	(5) UNIT OF MEAS	(6) QTY INC IN UNIT	(6) 30-DAY OS MAINT ALLOWANCE			(7) 30-DAY OS MAINT ALLOWANCE			(8) 1-YR ALW PER 100 EQUIP CNTGY	(9) DEPOT MAINT ALW PER 100 EQUIP	(10) ILLUS- TRATION	
						(a)	(b)	(c)	(a)	(b)	(c)			(a)	(b)
						1-20	21-50	51-100	1-20	21-50	51-100			FIG. NO.	ITEM NO.
P--F--	4130-863-8996	TUBE ASSY, METAL 13217E4309-3 (97403)		EA	1	*	*	*	*	*	*	*	*	64	138
P--F--	5330-589-3591	SEAL, PLAIN, RUBBER MS27194-12 (96906)		EA	REF	REF	REF	REF	REF	REF	REF	REF	REF	64	139
P--F--	5306-269-6861	BOLT, HEX HEAD AN101112 (88044)		EA	REF	REF	REF	REF	REF	REF	REF	REF	REF	64	140
P--F--	5310-167-0835	WASHER, FLAT AN960-416L (88044)		EA	REF	REF	REF	REF	REF	REF	REF	REF	REF	64	141
P--F--	4130-863-8946	TUBE ASSY, METAL 13217E4308 (97403)		EA	2	*	*	*	*	*	*	*	*	64	142
P--F--	5330-932-3671	SEAL, PLAIN, RUBBER MS27194-20 (96906)		EA	REF	REF	REF	REF	REF	REF	REF	REF	REF	64	143
P--F--	5306-282-3927	BOLT, HEX HEAD AN101010 (88044)		EA	REF	REF	REF	REF	REF	REF	REF	REF	REF	64	144
P--F--	5310-167-0834	WASHER, FLAT AN960-10L (88044)		EA	REF	REF	REF	REF	REF	REF	REF	REF	REF	64	145
X2-F--		STRIP, RUBBER 13217E4295-1 (97403)		EA	V									64	146
P--F--	4130-832-9005	EVAPORATOR, AIR TO FREON 13217E4070 (97403)		EA	2	*	*	*	*	*	*	*	*	64	147
P--F--	5310-877-5797	NUT, SELF-LOCKING MS21044N3 (96906)		EA	REF	REF	REF	REF	REF	REF	REF	REF	REF	64	148
P--F--	5310-167-0834	WASHER, FLAT AN960-10L (88044)		EA	REF	REF	REF	REF	REF	REF	REF	REF	REF	64	149
P--F--	5306-297-0041	BOLT, HEX HEAD AN101017 (88044)		EA	REF	REF	REF	REF	REF	REF	REF	REF	REF	64	150
P--F--	4130-863-8999	TUBE ASSY, METAL 13217E4309-7 (97403)		EA	1	*	*	*	*	*	*	*	*	64	151
P--F--	5330-589-3591	SEAL, PLAIN, RUBBER MS27194-12 (96906)		EA	REF	REF	REF	REF	REF	REF	REF	REF	REF	64	152
P--F--	5325-174-9334	GROMMET, RUBBER AN931-12-36 (88044)		EA	REF	REF	REF	REF	REF	REF	REF	REF	REF	64	153
P--F--	5310-877-5797	NUT, SELF-LOCKING MS21044N3 (96906)		EA	REF	REF	REF	REF	REF	REF	REF	REF	REF	64	154
P--F--	5310-167-0834	WASHER, FLAT AN960-10L (88044)		EA	REF	REF	REF	REF	REF	REF	REF	REF	REF	64	155
P--F--	5306-151-0785	BOLT, MACHINE AN3-7A (88044)		EA	REF	REF	REF	REF	REF	REF	REF	REF	REF	64	156
P--F--	4130-863-8947	TUBE ASSY, METAL 13217E4309-6 (97403)		EA	1	*	*	*	*	*	*	*	*	64	157
P--F--	5330-589-3591	SEAL, PLAIN, RUBBER MS27194-12 (96906)		EA	REF	REF	REF	REF	REF	REF	REF	REF	REF	64	158
P--F--	5325-174-9334	GROMMET, RUBBER AN931-12-36 (88044)		EA	REF	REF	REF	REF	REF	REF	REF	REF	REF	64	159
P--F--	5306-151-2152	BOLT, MACHINE AN3-40A (88044)		EA	2	*	*	*	*	*	*	*	*	64	160
P--F--T	4810-993-3938	VALVE, SOLENOID 13217E4042-1 (97403)		EA	REF	REF	REF	REF	REF	REF	REF	REF	REF	64	161
P--F--	4130-863-8949	TUBE ASSY, METAL 13217E4006-35 (97403)		EA	1	*	*	*	*	*	*	*	*	64	162

(1) SMR CODE	(2) FEDERAL STOCK NUMBER	(3) DESCRIPTION  REF NUMBER & MFR CODE	(4) USABLE ON CODE	(5) UNIT OF MEAS	(6) QTY INC IN UNIT	(6) 30-DAY DS MAINT ALLOWANCE			(7) 30-DAY GS MAINT ALLOWANCE			(8) 1-YR ALW PER 100 EQUIP CNTGY	(9) DEPOT MAINT ALW PER 100 EQUIP	(10) ILLUS. TRATION	
						(a)	(b)	(c)	(a)	(b)	(c)			(a)	(b)
						1-20	21-50	51-100	1-20	21-50	51-100			FIG. NO.	ITEM NO.
P--F--	5325-263-6651	GROMMET, RUBBER MS35489-12 (96906)		EA	REF	REF	REF	REF	REF	REF	REF	REF	REF	64	163
P--F--	4130-883-7994	DEHYDRATOR, REFRIGERATION 13217E4068 (97403)		EA	2	*	*	*	*	*	*	*	*	64	164
P--F--	5330-641-3773	GASKET 13217E4291-2 (97403)		EA	REF	REF	REF	REF	REF	REF	REF	REF	REF	64	165
P--F--	5310-877-5797	NUT, SELF-LOCKING MS21044N3 (96906)		EA	REF	REF	REF	REF	REF	REF	REF	REF	REF	64	166
P--F--	5310-167-0834	WASHER, FLAT AN960-10L (88044)		EA	REF	REF	REF	REF	REF	REF	REF	REF	REF	64	167
P--F--	5306-297-0041	BOLT, HEX HEAD AN101017 (88044)		EA	REF	REF	REF	REF	REF	REF	REF	REF	REF	64	168
P--F--	4130-863-8804	TUBE ASSY, METAL 13217E4309-8 (97403)		EA	1	*	*	*	*	*	*	*	*	64	169
P--F--	5330-589-3591	SEAL, PLAIN, RUBBER MS27194-12 (96906)		EA	REF	REF	REF	REF	REF	REF	REF	REF	REF	64	170
P--F--	5325-174-9334	GROMMET, RUBBER AN931-12-36 (88044)		EA	REF	REF	REF	REF	REF	REF	REF	REF	REF	64	171
P--F--	5310-877-5797	NUT, SELF-LOCKING MS21044N3 (96906)		EA	REF	REF	REF	REF	REF	REF	REF	REF	REF	64	172
P--F--	5310-167-0834	WASHER, FLAT AN960-10L (88044)		EA	REF	REF	REF	REF	REF	REF	REF	REF	REF	64	173
P--F--	5306-297-0041	BOLT, HEX HEAD AN101017 (88044)		EA	REF	REF	REF	REF	REF	REF	REF	REF	REF	64	174
P--F--	4130-863-8825	TUBE ASSY, METAL 13217E4309-1 (97403)		EA	2	*	*	*	*	*	*	*	*	64	175
P--F--	5330-589-3591	SEAL, PLAIN, RUBBER MS27194-12 (96906)		EA	REF	REF	REF	REF	REF	REF	REF	REF	REF	64	176
P--F--	4730-260-8786	CAP, FLARE, BRASS 640FB3-8 (30327)		EA	REF	REF	REF	REF	REF	REF	REF	REF	REF	64	177
P--F--	4820-998-7236	VALVE, ANGLE 13217E3904 (97403)		EA	REF	REF	REF	REF	REF	REF	REF	REF	REF	64	178
X2-F--		CLAMP, HOSE QS200M80S (08484)		EA	4									64	179
P--F--	4130-936-2134	RECEIVER, LIQUID REFRIGERANT 13217E4329 (97403)		EA	2	*	*	*	*	*	*	*	*	64	180
P--D--	4130-863-9030	SCREEN ASSY 172299 (70210)		EA	1	*	*	*	*	*	*	*	*	64	181
P--F--		SCREW, MACHINE MS35202-55 (96906)		EA	52	*	*	*	*	*	*	*	*	64	182
P--F--		WASHER, FLAT 13217E4289-1 (97403)		EA	52	*	*	*	*	*	*	*	*	64	183
P--F--	5306-282-3927	BOLT, HEX HEAD AN101010 (88044)		EA	REF	REF	REF	REF	REF	REF	REF	REF	REF	64	184
P--F--	5310-167-0834	WASHER, FLAT AN960-10L (88044)		EA	REF	REF	REF	REF	REF	REF	REF	REF	REF	64	185
X2-F--		TAPE, FOAM 13217E4028-3 (97403)		EA	2									64	186
P--F--	4130-832-9010	CONDENSER, AIR TO FREON 13217E4069 (97403)		EA	2	*	*	*	*	*	*	*	*	64	187

(1) SMR CODE	(2) FEDERAL STOCK NUMBER	(3) DESCRIPTION  REF NUMBER & MFR CODE	(4) USABLE ON CODE	(5) UNIT OF MEAS	(6) 30-DAY DS MAINT ALLOWANCE	(7) 30-DAY GS MAINT ALLOWANCE	(8) 1-YR ALW PER 100 EQUIP CNTGY	(9) DEPOT MAINT ALW PER 100 EQUIP	(10) ILLUS- TRATION							
									(a)	(b)	(c)	(a)	(b)	(c)	(a)	(b)
									1-20	21-50	51-100	1-20	21-50	51-100	FIG. NO.	ITEM NO.
	GROUP 65 - REFRIGERANT SOLENOID VALVES															
P--F-T	4810-993-3943	VALVE: NORMALLY OPEN SOLENOID 13217E4042-2 (97403)	EA	REF	REF	REF	REF	REF	REF	REF	REF	REF	65			
P--F-T	4810-993-3938	VALVE: NORMALLY CLOSED SOLENOID 13217E4042-1 (97403)	EA	REF	REF	REF	REF	REF	REF	REF	REF	REF	65			
X2-D--		NAMEPLATE 242016 (07811) (USED ON VALVE 2420-1-1)	EA	1									65	1		
X2-D--		NAMEPLATE 24303 (07811) (USED ON VALVE 2430-1-1)	EA	1									65	1		
X2-D--		DECAL 602407 (07811)	EA	1									65	2		
X2-D--		SCREW MS24674-4 (96906)	EA	4									65	3		
---D--		WASHER NAS620C6L (80205)	EA	4									65	4		
X2-D--		O-RING 2-23C526-7 (83259)	EA	1									65	5		
X2-D--		SOLENOID 242012 (07811)	EA	1									65	6		
X2-D--		SPRING, SOLENOID 242010 (07811) (USED ON VALVE 2420-1-1)	EA	1									65	7		
X2-D		SPRING, SOLENOID 243002 (07811) (USED ON VALVE 2430-1-1)	EA	1									65	7		
P--D--		SETSCREW AN565DC4H3 (88044)	EA	1						*	*		65	8		
X2-D--		PLUNGER 242009 (07811)	EA	1									65	9		
X2-D--		STEM 242011 (07811)	EA	1									65	10		
X2-D--		SPACER 242005 (07811)	EA	1									65	11		
X2-D--		O-RING 2-25C526-7 (83259)	EA	1									65	12		
P--D--		SCREW MS24673-1 (96906)	EA	4							*	*	65	13		
P--D--		WASHER NAS620C10L (80205)	EA	4							*	*	65	14		
X2-D--		O-RING 2-28C526-7 (83259)	EA	1									65	15		
X2-D--		INSERT ASSY 242020 (07811)	EA	1									65	16		
X2-D--		HOUSING 242001 (07811)	EA	1									65	17		
X2-D--		SLIDE 242008 (07811) (USED ON VALVE 2420-1-1)	EA	1									65	18		

(1) SMR CODE	(2) FEDERAL STOCK NUMBER	(3) DESCRIPTION  REF NUMBER & MFR CODE	(4) USABLE ON CODE	(5) UNIT OF MEAS	(6) 30-DAY DS MAINT ALLOWANCE	(7) 30-DAY GS MAINT ALLOWANCE	(8) 1-YR ALW PER 100 EQUIP CNTGY	(9) DEPOT MAINT ALW PER 100 EQUIP	(10) ILLUS- TRATION							
									(a)			(b)			(a)	(b)
									1-20	21-50	51-100	1-20	21-50	51-100	FIG. NO.	ITEM NO.
X2-D--		SLIDE 243001 (07811) (USED ON VALVE 2430-1-1)		EA	1					65	18					
X2-D--		GUIDE 242007 (07811)		EA	1					65	19					
X2-D--		SPRING, GUIDE 242006 (07811)		EA	1					65	20					
X2-D--		BODY 242004 (07811)		EA	1					65	21					
		GROUP 66 - REFRIGERANT COMPRESSOR ASSY														
P--F-T	4130-932-7346	COMPRESSOR ASSY: CENTRIFUGAL, REFRIGERANT, ELECTRIC MOTOR DRIVEN 13217E3799 (97403)		EA	REF	REF	REF	REF	REF	REF	REF	66				
P--F--	5305-053-1108	SCREW PART OF KIT FSN 4130-080-7095 MS24621-1 (96906)		EA	2	*	*	*	*	*	*	66	1			
P--H--	4130-873-6873	PLATE, NAME AND MODIFICATION RECORD ALSO PART OF KIT FSN 4130-080-7095 S8399-2 (70210)		EA	1			*	*	*	*	66	2			
X1----	5120-019-9371	PACKING, PREFORMED PART OF KIT FSN 4130-080-7095 S9029A904 (70210)		EA	1							66	3			
X1----	4730-287-0093	PLUG AND BLEEDER PART OF KIT FSN 4130-080-7095 AN814-4DL (88044)		EA	1							66	4			
X1----	5310-680-4892	NUT, SELF-LOCKING PART OF KIT FSN 4130-080-7095 NAS679A3W (80205)		EA	10							66	5			
X1----	5310-167-0834	WASHER, FLAT PART OF KIT FSN 4130-080-7095 AN960-10L (88044)		EA	22							66	6			
X1----	5306-182-2008	BOLT, MACHINE PART OF KIT FSN 4130-080-7095 AN3H17A (88044)		EA	2							66	7			
X1----	5306-151-0775	BOLT, MACHINE PART OF KIT FSN 4130-080-7095 AN3-21A (88044)		EA	10							66	8			
X1----	5340-664-2759	RING, RETAINING PART OF KIT FSN 4130-080-7095 RR275 (80756)		EA	2							66	9			
P--D--	5310-882-7961	WASHER, SPRING TENSION S8809D27E (70210)		EA	2				*	*		66	10			
P--D--	4130-998-6016	SPACER, SEAL 570059-3 (70210)		EA	V				*	*		66	11			
P--D--	4130-998-6017	SPACER, SEAL 570059-4 (70210)		EA	V				*	*		66	12			
P--D--	4130-012-0968	SEAL, WHEEL, COMPRESSOR ALSO PART OF KIT FSN 4130-080-7095 570058-1 (70210)		EA	10				*	*		66	13			
X1----	5330-067-6954	PACKING, PREFORMED PART OF KIT FSN 4130-080-7095 S8057AG261 (70210)		EA	1							66	14			

(1) SMR CODE	(2) FEDERAL STOCK NUMBER	(3) DESCRIPTION  REF NUMBER & MFR CODE	(4) USABLE ON CODE  UNIT OF MEAS	(5) QTY INC IN UNIT	(6) 30-DAY DS MAINT ALLOWANCE			(7) 30-DAY CS MAINT ALLOWANCE			(8) 1-YR ALW PER 100 EQUIP CNTGY	(9) DEPOT MAINT ALW PER 100 EQUIP	(10) ILLUS- TRATION	
					(a)	(b)	(c)	(a)	(b)	(c)			(a)	(b)
					1-20	21-50	51-100	1-20	21-50	51-100			FIG. NO.	ITEM NO.
P--D--	4130-933-0573	HOUSING ASSY: INLET COMPRESSOR 570533 (70210)	EA	1							*	*	66	15
X1----		SLEEVE 570533-5 (70210)	EA	1									66	16
X1----		HOUSING, MACHINED, COMPRESSOR 570533-1 (70210)	EA	1									66	17
P--D--	5310-935-3675	WASHER, FLAT 570537-1 (70210)	EA	1							*	*	66	18
P--D--	5310-935-3674	WASHER, FLAT 570537-2 (70210)	EA	1							*	*	66	19
P--D--	5310-935-3665	WASHER, FLAT 570537-3 (70210)	EA	1							*	*	66	20
X1----		NUT, SELF-LOCKING PART OF KIT FSN 4130-080-7095 S8965-5 (70210)	EA	1									66	21
X1----	5310-860-7383	WASHER, THRUST, IMPELLER PART OF KIT FSN 4130-080-7095 570049 (70210)	EA	1									66	22
X1----		PIN, STRAIGHT PART OF KIT FSN 4130-080-7095 S8152N82-0-250 (70210)	EA	2									66	23
P--D--	4130-933-0572	IMPELLER ASSY, FIRST STAGE 570535 (70210)	EA	1							*	*	66	24
X1----	5340-921-6354	WASHER, SPECIAL PART OF KIT FSN 4130-080-7095 S8154-203C005 (70210)	EA	V									66	25
X1----		WASHER, SPECIAL PART OF KIT FSN 4130-080-7095 S8154-203C015 (70210)	EA	V									66	26
P--D--	4130-832-9004	DIFFUSER ASSY, COMPRESSOR 570534 (70210)	EA	1							*	*	66	27
X1----		BUSHING PART OF KIT FSN 4130-080-7095 821AX7-16 (71840)	EA	1									66	28
---D--	5315-616-4811	PIN MS171524 (96906)	EA	1									66	29
X1----		DIFFUSER ASSY, COMPRESSOR MACHINED 570534-1 (70210)	EA	1									66	30
P--D--	4130-073-4401	SEAL, INTERSTAGE, COMPRESSOR ALSO PART OF KIT FSN 4130-080-7095 570037 (70210)	EA	1							*	*	66	31
P--D--	4130-832-9006	IMPELLER ASSY, SECOND STAGE 570536 (70210)	EA	1							*	*	66	32
X1----		PIN, STRAIGHT PART OF KIT FSN 4130-080-7095 S8152N82-0-250 (70210)	EA	REF									66	33
X1----	5340-921-6355	WASHER, SPECIAL PART OF KIT FSN 4130-080-7095 S8154-202C005 (70210)	EA	V									66	34
X1----	5340-921-6350	WASHER, SPECIAL PART OF KIT FSN 4130-080-7095 S8154-202C015 (70210)	EA	V									66	35



(1) SMR CODE	(2) FEDERAL STOCK NUMBER	(3) DESCRIPTION  REF NUMBER & MFR CODE	(4) USABLE ON CODE	(5) UNIT OF MEAS	(6) 30-DAY DS MAINT ALLOWANCE	(7) 30-DAY GS MAINT ALLOWANCE	(8) 1-YR ALW PER 100 EQUIP CNTGY	(9) DEPOT MAINT ALW PER 100 EQUIP	(10) ILLUS- TRATION							
									(a)	(b)	(c)	(a)	(b)	(c)	(a)	(b)
									1-20	21-50	51-100	1-20	21-50	51-100	FIG. NO.	ITEM NO.
X1----	5340-067-7565	WASHER, SPECIAL PART OF KIT FSN 4130-080-7095 S8154-202C025 (70210)		EA	V						66	36				
P--D--	5305-145-6971	SCREW, MACHINE PART OF KIT FSN 4130-080-7095 AN503-8-6 (88044)		EA	6			*	*		66	37				
X1----	3120-868-2087	WASHER, FLAT PART OF KIT FSN 4130-080-7095 570122 (70210)		EA	1						66	38				
X1----	5340-205-4305	RING, RETAINING PART OF KIT FSN 4130-080-7095 MS16631-200 (96906)		EA	1						66	39				
X1----	3110-068-2648	BEARING, BALL PART OF KIT FSN 4130-080-7095 205823 (70210)		EA	2						66	40				
P--D--	4130-073-4403	SEAL ASSY, COMPRESSOR SHAFT ALSO PART OF KIT FSN 4130-080-7095 570115 (70210)		EA	1			*	*		66	41				
P--D--	4130-967-5558	RETAINER, BEARING AND SEAL PART OF KIT FSN 4130-080-7095 570118 (70210)		EA	1			*	*		66	42				
X1----	5330-067-6956	PACKING, PREFORMED PART OF KIT FSN 4130-080-7095 S8057AG186 (70210)		EA	1						66	43				
X1----	5330-067-6953	PACKING, PREFORMED PART OF KIT FSN 4130-080-7095 S8057AG11 (70210)		EA	2						66	44				
X1----	5330-058-5210	PACKING, PREFORMED PART OF KIT FSN 4130-080-7095 S817LAB39 (70210)		EA	1						66	45				
P--D--	4130-933-0566	HOUSING ASSY, COMPRESSOR 570532 (70210)		EA	1			*	*		66	46				
P--D--	5340-721-6936	INSERT, SCREW THREAD MS21209C0820 (96906)		EA	6			*	*		66	47				
X1----		HOUSING, MACHINED, COMPRESSOR 570532-5 (70210)		EA	1						66	48				
P--D--	4130-967-1609	NUT, RETAINING 570128 (70210)		EA	1			*	*		66	49				
X1----	5310-076-7804	WASHER, KEY PART OF KIT FSN 4130-080-7095 570065 (70210)		EA	1						66	50				
X1----	3110-068-2648	BEARING, BALL PART OF KIT FSN 4130-080-7095 205823 (70210)		EA	REF						66	51				
P--D--	6105-976-5560	ROTOR ASSY, COMPRESSOR 570127 (70210)		EA	1			*	*		66	52				
P--D--	5315-882-0796	PIN, ROTOR 570134 (70210)		EA	1			*	*		66	53				
X1----		PACKING, PREFORMED PART OF KIT FSN 4130-080-7095 S8057AG10 (70210)		EA	1						66	54				
P--D--	6105-868-2083	TUBE, BEARING, LUBRICATION 570129 (70210)		EA	1			*	*		66	55				

(1) SMR CODE	(2) FEDERAL STOCK NUMBER	(3) DESCRIPTION  REF NUMBER & MFR CODE	(4) USABLE ON CODE	(5) UNIT OF MEAS	(6) QTY INC IN UNIT	(6) 30-DAY DS MAINT ALLOWANCE			(7) 30-DAY GS MAINT. ALLOWANCE			(8) 1-YR ALW PER 100 EQUIP CNTGY	(9) DEPOT MAINT ALW PER 100 EQUIP	(10) ILLUS- TRATION	
						(a)	(b)	(c)	(a)	(b)	(c)			(a)	(b)
						1-20	21-50	51-100	1-20	21-50	51-100			FIG. NO.	ITEM NO.
X1----		CORE, ROTOR ASSY, COMPRESSOR 39471 (70210)		EA	1									66	56
---D--	5305-150-9212	SCREW, MACHINE PART OF KIT FSN 4130-080-7095 AN502-10-8 (88044)		EA	4									66	57
P--D--	5935-995-1126	RECEPTACLE, ELECTRICAL 572032 (70210)		EA	1						*	*		66	58
P--D--	5330-936-6121	SEAL, CONNECTOR, ELECTRICAL 572033-1 (70210)		EA	1						*	*		66	59
---F--	5305-058-6835	SCREW, MACHINE PART OF KIT FSN 4130-080-7095 MS35275-14 (96906)		EA	4									66	60
---F--	5310-167-0815	WASHER, FLAT PART OF KIT FSN 4130-080-7095 AN960-4 (88044)		EA	4									66	61
P--F--	4130-977-9517	SWITCH, THERMOSTATIC ASSY 570143-1 (70210)		EA	1	*	*	*	*	*	*	*	*	66	62
---D--	5305-271-5230	SCREW, MACHINE PART OF KIT FSN 4130-080-7095 AN502-10-4 (88044)		EA	4									66	63
---D--	5305-150-9213	SCREW, MACHINE PART OF KIT FSN 4130-080-7095 AN502-10-6 (88044)		EA	2									66	64
P--D--	5340-070-5069	CLIP, RETAINING, STATOR 570297 (70210)		EA	2						*	*		66	65
P--D--	6105-933-0582	STATOR, MOTOR 518150-1 (70210) (NONREPAIRABLE ASSEMBLY)		EA	1						*	*		66	66
P--D--		SCREW PART OF KIT FSN 4130-080-7095 NAS1352-08H14 (80205)		EA	3						*	*		66	67
P--D--	4130-073-4402	SPRING, COMPRESSION, HELICAL 570112 (70210)		EA	1						*	*		66	68
X1----	5330-067-6952	PACKING, PREFORMED PART OF KIT FSN 4130-080-7095 S8057AG6 (70210)		EA	1									66	69
P--D--	4130-933-0568	RETAINER, BEARING 570132 (70210)		EA	1						*	*		66	70
P--F--	4130-014-3307	CAP, FILTER 570057 (70210)		EA	1	*	*	*	*	*	*	*	*	66	71
X1----		PACKING, PREFORMED PART OF KIT FSN 4130-080-7095 S9029A912 (70210)		EA	1									66	72
X1----	5310-869-5625	WASHER, SPRING TENSION, FILTER PART OF KIT FSN 4130-080-7095 570094 (70210)		EA	1									66	73
P--F--	4330-998-8905	FILTER ASSY, REFRIGERANT ALSO PART OF KIT FSN 4130-080-7095 570055 (70210)		EA	1	*	*	*	*	*	*	*	*	66	74
X1----	5330-067-6951	PACKING, PREFORMED PART OF KIT FSN 4130-080-7095 S8057AG13 (70210)		EA	1									66	75
P--D--	4130-934-7932	HOUSING ASSY: MOTOR, COMPRESSOR 572034-1 (70210)		EA	1						*	*		66	76

(1) SMR CODE	(2) FEDERAL STOCK NUMBER	(3) DESCRIPTION  REF NUMBER & MFR CODE	(4) USABLE ON CODE	(5) UNIT OF MEAS	(6) 30-DAY DS MAINT ALLOWANCE	(7) 30-DAY GS MAINT ALLOWANCE			(8) 1-YR ALW PER 100 EQUIP CNTGY	(9) DEPOT MAINT ALW PER 100 EQUIP	(10) ILLUS- TRATION		
						(a)	(b)	(c)			(a)	(b)	
						1-20	21-50	51-100			1-20	21-50	51-100
---D---	5340-290-4509	INSERT, SCREW THREAD MS21208C0820 (96906)		EA	3							66	77
---D---	5340-290-4480	INSERT, SCREW THREAD MS21208F1-20 (96906)		EA	8							66	78
---D---	5340-825-8215	INSERT, SCREW THREAD MS21208C0420 (96906)		EA	4							66	79
X1----		HOUSING, MACHINED, COMPRESSOR 572034-5 (70210)		EA	1							66	80
		67 - WATER SYSTEM PLUMBING INSTALLATION											
X2-F--		PLUMBING INSTALLATION, WATER SYSTEM 13217E4267 (97403)		EA	REF							67	
P--O--	5310-059-9263	NUT, SELF-LOCKING MS21046C3 (96906)		EA	4	*	*	*	*	*	*	67	1
P--O--	5310-167-0834	WASHER, FLAT AN960-10L (88044)		EA	8	*	*	*	*	*	*	67	2
P--O--	5306-151-0788	BOLT, MACHINE AN3-4 (88044)		EA	6	*	*	*	*	*	*	67	3
P--O--	5306-274-2139	BOLT, MACHINE AN3-5 (88044)		EA	2	*	*	*	*	*	*	67	4
P--O--	5340-298-9477	CLAMP, LOOP AN742-10 (88044)		EA	2	*	*	*	*	*	*	67	5
P--O--		BRACKET, ANGLE 13217E4292-1 (97403)		EA	2	*	*	*	*	*	*	67	6
P--O--	4710-927-4145	TUBE ASSY, METAL 13217E4266-1 (97403)		EA	1	*	*	*	*	*	*	67	7
P--O--	4710-927-4128	TUBE ASSY, METAL 13217E4006-17 (97403)		EA	1	*	*	*	*	*	*	67	8
P--O--	4730-851-8553	NIPPLE, FLARED TUBE TO PIPE THD AN816-10-12J (88044)		EA	2	*	*	*	*	*	*	67	9
P--O--	4820-885-9803	VALVE F52-3-4-100 (71342)		EA	1	*	*	*	*	*	*	67	10
P--O--	4710-927-4140	TUBE ASSY, METAL 13217E4006-25 (97403)		EA	2	*	*	*	*	*	*	67	11
X2-O--		SLEEVING INSULATION FED SPEC HH-I-558 FORM D, TYPE III, CL12		EA	2							67	12
P--O--	4710-927-4143	TUBE ASSY, METAL 13217E4006-27 (97403)		EA	1	*	*	*	*	*	*	67	13
P--O--	4710-927-4142	TUBE ASSY, METAL 13217E4006-26 (97403)		EA	1	*	*	*	*	*	*	67	14
P--O--	5310-998-5023	NUT, PLAIN, HEX AN924-8J (88044)		EA	14	*	*	*	*	*	*	67	15
P--O--		ELBOW, FLARED TUBE AND UNIV, 45° AN837-8J (88044)		EA	2	*	*	*	*	*	*	67	16
P--O--	4730-618-6765	REDUCER, EXT THD FLARED TUBE AN919-15J (88044)		EA	2	*	*	*	*	*	*	67	17

(1) SMR CODE	(2) FEDERAL STOCK NUMBER	(3) DESCRIPTION  REF NUMBER & MFR CODE	(4) USABLE ON CODE	(5) UNIT OF MEAS	(6) 30-DAY DS MAINT ALLOWANCE			(7) 30-DAY CS MAINT ALLOWANCE			(8) 1-YR ALW PER 100 EQUIP CNTGY	(9) DEPOT MAINT ALW PER 100 EQUIP	(10) ILLUS- TRATION	
					(a)	(b)	(c)	(a)	(b)	(c)			(a)	(b)
					1-20	21-50	51-100	1-20	21-50	51-100			FIG. NO.	ITEM NO.
P--O--	4730-203-4895	UNION, FLARED TUBE AN815-10J (88044)		EA	1	*	*	*	*	*	*	*	67	18
P--O--	5330-263-8032	PACKING, PREFORMED, O-RING MS29512-10 (96906)		EA	5	*	*	*	*	*	*	*	67	19
P--O--		TEE, INTERNAL THREAD AN938-10J (88044)		EA	1	*	*	*	*	*	*	*	67	20
P--O--	5310-145-1650	NUT, PLAIN, HEX AN924-10 (88044)		EA	1	*	*	*	*	*	*	*	67	21
P--O--	4730-720-1256	UNION, FLARED TUBE AN832-10J (88044)		EA	1	*	*	*	*	*	*	*	67	22
P--O--		TUBE ASSY, METAL 13217E4006-28 (97403)		EA	1	*	*	*	*	*	*	*	67	23
P--O--	5310-638-2605	NUT, PLAIN, HEX AN924-6D (88044)		EA	1	*	*	*	*	*	*	*	67	24
P--O--	4730-497-4458	UNION, FLARED NUT AN818-3D (88044)		EA	1	*	*	*	*	*	*	*	67	25
P--O--	4730-277-6836	NUT, COUPLING AN832-6D (88044)		EA	1	*	*	*	*	*	*	*	67	26
P--O--	4710-927-4124	TUBE ASSY, METAL 13217E4006-13 (97403)		EA	1	*	*	*	*	*	*	*	67	27
P--O--	4710-927-4127	TUBE ASSY, METAL 13217E4006-16 (97403)		EA	1	*	*	*	*	*	*	*	67	28
P--O--	5310-998-5023	NUT, PLAIN, HEX AN924-8J (88044)		EA	REF	REF	REF	REF	REF	REF	REF	REF	67	29
P--O--	4730-541-1206	CAP ASSY, PRESSURE AN929-8J (88044)		EA	2	*	*	*	*	*	*	*	67	30
P--O--	4730-698-4034	UNION, FLARED TUBE AN832-8J (88044)		EA	6	*	*	*	*	*	*	*	67	31
P--O--	4710-927-4118	TUBE ASSY, METAL 13217E4006-9 (97403)		EA	1	*	*	*	*	*	*	*	67	32
P--O--	4710-927-4123	TUBE ASSY, METAL 13217E4006-12 (97403)		EA	1	*	*	*	*	*	*	*	67	33
P--O--	4730-595-4402	ELBOW, FLARED TUBE AND UNIV, 90° AN833-8J (88044)		EA	5	*	*	*	*	*	*	*	67	34
P--O--	5310-998-5023	NUT, PLAIN, HEX AN924-8J (88044)		EA	REF	REF	REF	REF	REF	REF	REF	REF	67	35
P--O--	5330-263-8031	PACKING MS29512-08 (96906)		EA	6	*	*	*	*	*	*	*	67	36
P--O--	4710-927-4120	TUBE ASSY, METAL 13217E4006-11 (97403)		EA	2	*	*	*	*	*	*	*	67	37
P--O--	5310-998-5023	NUT, PLAIN, HEX AN924-8J (88044)		EA	REF	REF	REF	REF	REF	REF	REF	REF	67	38
P--O--	5306-151-1427	BOLT, MACHINE AN4-5A (88044)		EA	8	*	*	*	*	*	*	*	67	39
P--O--	5310-141-1795	WASHER, FLAT AN960-416 (88044)		EA	8	*	*	*	*	*	*	*	67	40
P--O--	5310-582-5965	WASHER, LOCK MS35338-44 (96906)		EA	8	*	*	*	*	*	*	*	67	41
P--O--	4820-871-0861	VALVE, PLUG 13217E3788 (97403)		EA	2	*	*	*	*	*	*	*	67	42

(1) SMR CODE	(2) FEDERAL STOCK NUMBER	(3) DESCRIPTION  REF NUMBER & MFR CODE	(4) USABLE ON CODE	(5) UNIT OF MEAS	(6) 30-DAY DS MAINT ALLOWANCE	(7) 30-DAY GS MAINT ALLOWANCE			(8) 1-YR ALW PER 100 EQUIP CNTGY	(9) DEPOT MAINT ALW PER 100 EQUIP	(10) ILLUS- TRATION				
						(a)	(b)	(c)			(a)	(b)	(c)	(a)	(b)
						1-20	21-50	51-100			1-20	21-50	51-100	FIG. NO.	ITEM NO.
P--O--		TUBE ASSY, METAL 13217E4006-10 (97403)		EA	1	*	*	*	*	*	*	67	43		
P--O--	5310-998-5023	NUT, FLAIN, HEX AN924-8J (88044)		EA	REF	REF	REF	REF	REF	REF	REF	67	44		
P--O--		WIRE ROPE ASSY 13218E8813-1 (97403)		EA	3	*	*	*	*	*	*	67	45		
P--O--	4730-698-4034	UNION, FLARED TUBE AN832-8J (88044)		EA	REF	REF	REF	REF	REF	REF	REF	67	46		
P--O--		VALVE, BALL 13218E8414 (97403)		EA	1	*	*	*	*	*	*	67	47		
P--O--		WIRE ROPE ASSY 13218E8813-2 (97403)		EA	1	*	*	*	*	*	*	67	48		
P--O--		TUBE ASSY, METAL 13217E4006-33 (97403)		EA	1	*	*	*	*	*	*	67	49		
P--O--	5310-871-7836	NUT, FLAIN, HEX AN924-16J (88044)		EA	2	*	*	*	*	*	*	67	50		
P--O--		BUSHING AN894J16-12 (88044)		EA	1	*	*	*	*	*	*	67	51		
P--O--	5330-263-8034	PACKING, PREFORMED MS29512-16 (96906)		EA	3	*	*	*	*	*	*	67	52		
P--O--	4730-720-1643	UNION, FLARED TUBE AN832-16J (88044)		EA	1	*	*	*	*	*	*	67	53		
P--O--	4820-826-4878	VALVE, CHECK 13217E3789-2 (97403)		EA	1	*	*	*	*	*	*	67	54		
P--O--	4710-927-4116	TUBE ASSY, METAL 13217E4006-7 (97403)		EA	1	*	*	*	*	*	*	67	55		
P--O--	4730-720-0982	ELBOW, FLARE TUBE TO BULKHEAD AN833-16J (88044)		EA	1	*	*	*	*	*	*	67	56		
P--O--	5310-871-7836	NUT, FLAIN, HEX AN924-16J (88044)		EA	REF	REF	REF	REF	REF	REF	REF	67	57		
P--O--	5330-263-8034	PACKING, PREFORMED MS29512-16 (96906)		EA	REF	REF	REF	REF	REF	REF	REF	67	58		
P--O--	4710-927-4139	TUBE ASSY, METAL 13217E4006-24 (97403)		EA	1	*	*	*	*	*	*	67	59		
P--O--	4710-927-4112	TUBE ASSY, METAL 13217E4006-6 (97403)		EA	1	*	*	*	*	*	*	67	60		
P--O--	4710-927-4136	TUBE ASSY, METAL 13217E4006-21 (97403)		EA	1	*	*	*	*	*	*	67	61		
P--O--	4730-278-9464	TEE, FLARED TUBE AN824-8J (88044)		EA	6	*	*	*	*	*	*	67	62		
P--O--	4710-927-4138	TUBE ASSY, METAL 13217E4006-23 (97403)		EA	1	*	*	*	*	*	*	67	63		
P--O--	4710-927-4137	TUBE ASSY, METAL 13217E4006-22 (97403)		EA	1	*	*	*	*	*	*	67	64		
P--O--	4710-927-4126	TUBE ASSY, METAL 13217E4006-15 (97403)		EA	1	*	*	*	*	*	*	67	65		
P--O--	4730-278-9464	TEE, FLARED TUBE AN824-8J (88044)		EA	REF	REF	REF	REF	REF	REF	REF	67	66		
P--O--	4710-927-4117	TUBE ASSY, METAL 13217E4006-8 (97403)		EA	1	*	*	*	*	*	*	67	67		

(1) SMR CODE	(2) FEDERAL STOCK NUMBER	(3) DESCRIPTION  REF NUMBER & MFR CODE	(4) USABLE ON CODE	(5) UNIT OF MEAS	(6) QTY INC IN UNIT	(6) 30-DAY DS MAINT ALLOWANCE			(7) 30-DAY GS MAINT ALLOWANCE			(8) 1-YR ALW PER 100 EQUIP	(9) DEPOT MAINT ALW PER 100 EQUIP	(10) ILLUS- TRATION		
						(a)	(b)	(c)	(a)	(b)	(c)	CNTQY	FIG. NO.	ITEM NO.		
						1-20	21-50	51-100	1-20	21-50	51-100					
P--O--	4730-555-1860	REDUCER AN919-19J (88044)		EA	1	*	*	*	*	*	*	*	*	*	67	68
P--O--	5330-263-8033	PACKING, PREFORMED, O-RING MS29512-12 (96906)		EA	2	*	*	*	*	*	*	*	*	*	67	69
P--O--	5306-151-0788	BOLT, MACHINE AN3-4 (88044)		EA	REF	REF	REF	REF	REF	REF	REF	REF	REF	REF	67	70
P--O--	5310-167-0834	WASHER, FLAT AN960-10L (88044)		EA	REF	REF	REF	REF	REF	REF	REF	REF	REF	REF	67	71
P--O--	5310-045-3296	WASHER, LOCK MS35338-43 (96906)		EA	4	*	*	*	*	*	*	*	*	*	67	72
P--O-T	4320-934-7901	PUMP, CENTRIFUGAL, POWER DRIVEN 13217E4052 (97403)		EA	1	*	*	*	*	*	*	*	*	*	67	73
P--O--	5310-060-2039	NUT, SELF-LOCKING, HEX MS21044D08 (96906)		EA	3	*	*	*	*	*	*	*	*	*	67	74
P--O--	5310-167-0833	WASHER, FLAT AN960-8L (88044)		EA	3	*	*	*	*	*	*	*	*	*	67	75
P--O-T	4320-060-6805	PUMP, CENTRIFUGAL, MOTOR DRIVEN 13217E3987 (97403)		EA	1	*	*	*	*	*	*	*	*	*	67	76
P--O--	4730-722-4895	NIPPLE, FLARED TUBE-PIPE THD AN815-6-8J (88044)		EA	1	*	*	*	*	*	*	*	*	*	67	77
X2-O--		VALVE, GATE 100S15OWOGL/2 (14959)		EA	1										67	78
P--O--	4730-287-0946	NIPPLE, PIPE THD AN911-4J (88044)		EA	1	*	*	*	*	*	*	*	*	*	67	79
P--O--		ELBOW, INTERNAL PIPE THD AN916-4J (88044)		EA	2	*	*	*	*	*	*	*	*	*	67	80
P--O--	4520-889-5387	STAND PIPE, HOT WATER TANK 13217E4269 (97403)		EA	1	*	*	*	*	*	*	*	*	*	67	81
P--O--	4710-927-4125	TUBE ASSY, METAL 13217E4006-14 (97403)		EA	1	*	*	*	*	*	*	*	*	*	67	82
P--O--	4710-927-4132	TUBE ASSY, METAL 13217E4006-20 (97403)		EA	1	*	*	*	*	*	*	*	*	*	67	83
P--O--	5310-998-5023	NUT, PLAIN, HEX AN924-8J (88044)		EA	REF	REF	REF	REF	REF	REF	REF	REF	REF	REF	67	84
P--O--	4730-698-4034	UNION AN832-8J (88044)		EA	REF	REF	REF	REF	REF	REF	REF	REF	REF	REF	67	85
P--O--	4730-204-3492	CAP ASSY, PRESSURE AN929-4J (88044)		EA	1	*	*	*	*	*	*	*	*	*	67	86
P--O--	4730-698-4035	NIPPLE, FLARED TUBE AN816-4J (88044)		EA	1	*	*	*	*	*	*	*	*	*	67	87
P--O--	5930-403-5681	SWITCH, PRESSURE 13217E3848-1 (97403)		EA	1	*	*	*	*	*	*	*	*	*	67	88
P--O--	4730-405-9739	TEE, INTERNAL PIPE THD AN917-1J (88044)		EA	1	*	*	*	*	*	*	*	*	*	67	89
P--O--	4730-595-3875	NIPPLE, PIPE THD AN911-1C (88044)		EA	1	*	*	*	*	*	*	*	*	*	67	90
P--O--	4730-278-9464	TEE, FLARED TUBE AN824-8J (88044)		EA	REF	REF	REF	REF	REF	REF	REF	REF	REF	REF	67	91
P--O--	4710-927-4148	TUBE ASSY, METAL 13217E4006-29 (97403)		EA	1	*	*	*	*	*	*	*	*	*	67	92

(1) SMR CODE	(2) FEDERAL STOCK NUMBER	(3) DESCRIPTION  REF NUMBER & MFR CODE	(4) USABLE ON CODE	(5) UNIT OF MEAS	(6) QTY INC IN UNIT	(6) 30-DAY DS MAINT ALLOWANCE			(7) 30-DAY GS MAINT ALLOWANCE			(8) 1-YR ALW PER 100 EQUIP CNTGY	(9) DEPOT MAINT ALW PER 100 EQUIP	(10) ILLUS- TRATION	
						(a)	(b)	(c)	(a)	(b)	(c)			(a)	(b)
						1-20	21-50	51-100	1-20	21-50	51-100			FIG. NO.	ITEM NO.
P--O--	4730-203-2662	UNION, FLARE TUBE AN815-8C (88044)		EA	1	*	*	*	*	*	*	*	*	67	93
P--O--	5330-263-8031	PACKING, PREFORMED MS29512-08 (96906)		EA	REF	REF	REF	REF	REF	REF	REF	REF	REF	67	94
P--O--	4520-866-4372	TANK, SURGE 13217E4268 (97403)		EA	1	*	*	*	*	*	*	*	*	67	95
P--O--	4730-908-6294	CLAMP, HOSE MS35842-16 (96906)		EA	2	*	*	*	*	*	*	*	*	67	96
P--O--		TUBE ASSY, METAL 13217E4266-2 (97403)		EA	1	*	*	*	*	*	*	*	*	67	97
P--O--	5325-276-6098	GROMMET, RUBBER MS35489-78 (96906)		EA	1	*	*	*	*	*	*	*	*	67	98
P--O--	4730-911-7111	NIPPLE, FLARED TUBE AN816-12J (88044)		EA	1	*	*	*	*	*	*	*	*	67	99
P--O--	4820-998-7239	VALVE, RELIEF 13217E3905 (97403)		EA	1	*	*	*	*	*	*	*	*	67	100
P--O--	4730-595-4402	ELBOW, FLARED TUBE - BULKHEAD UNIV AN833-8J (88044)		EA	REF	REF	REF	REF	REF	REF	REF	REF	REF	67	101
P--O--	5310-998-5023	NUT, PLAIN, HEX AN924-8J (88044)		EA	REF	REF	REF	REF	REF	REF	REF	REF	REF	67	102
P--O--	5330-263-8031	PACKING, PREFORMED, O-RING MS29512-08 (96906)		EA	REF	REF	REF	REF	REF	REF	REF	REF	REF	67	103
P--O--	4730-684-7243	BUSHING AN893-16J (88044)		EA	1	*	*	*	*	*	*	*	*	67	104
P--O--	5330-263-8033	PACKING, PREFORMED; O-RING MS29512-12 (96906)		EA	REF	REF	REF	REF	REF	REF	REF	REF	REF	67	105
P--O--	5930-726-9564	SWITCH, THERMOSTATIC 13217E3913 (97403)		EA	1	*	*	*	*	*	*	*	*	67	106
P--O--	4820-869-5174	VALVE, CHECK 13217E3789-1 (97403)		EA	2	*	*	*	*	*	*	*	*	67	107
P--O--	4710-927-4133	TUBE ASSY, METAL 13217E4006-19 (97403)		EA	2	*	*	*	*	*	*	*	*	67	108
P--O--	4730-278-9464	TEE, FLARED TUBE AN824-8J (88044)		EA	REF	REF	REF	REF	REF	REF	REF	REF	REF	67	109
P--O--	4710-927-4129	TUBE ASSY, METAL 13217E4006-18 (97403)		EA	1	*	*	*	*	*	*	*	*	67	110
P--O--	5306-156-2338	BOLT, MACHINE AN4C6A (88044)		EA	6	*	*	*	*	*	*	*	*	67	111
P--O--	5310-167-0835	WASHER, FLAT AN960-416L (88044)		EA	6	*	*	*	*	*	*	*	*	67	112
P--O--	4520-866-4361	TANK, HOT WATER 13217E4053 (97403)		EA	1	*	*	*	*	*	*	*	*	67	113

(1) SMR CODE	(2) FEDERAL STOCK NUMBER	(3) DESCRIPTION  REF NUMBER & MFR CODE	(4) USABLE ON CODE	(5) UNIT OF MEAS	QTY INC IN UNIT	(6) 30-DAY DS MAINT ALLOWANCE			(7) 30-DAY GS MAINT ALLOWANCE			(8) 1-YR ALW PER 100 EQUIP CNTGY	(9) DEPOT MAINT ALW PER 100 EQUIP	(10) ILLUS- TRATION	
						(a)	(b)	(c)	(a)	(b)	(c)			(a)	(b)
						1-20	21-50	51-100	1-20	21-50	51-100			FIG. NO.	ITEM NO.
P--O-T	4320-934-7901	68 - COLD WATER PUMP ASSY PUMP ASSY, CENTRIFUGAL, COLD WATER 13217E4052 (97403)		EA	REF	REF	REF	REF	REF	REF	REF	REF	REF	68	
X2-D--		PLATE, NAME 9330-4 (09284)		EA	1									68	1
X2-D--		SCREW SOCKET HEAD LP57U62510 (09284)		EA	4									68	2
X2-D--		WASHER, FLAT X00513 (09284)		EA	4									68	3
X2-D--		HOUSING ASSY, PUMP 9279-2 (09284)		EA	1									68	4
X2-D--		O-RING 2-36N219-7 (09284)		EA	1									68	5
X2-D--		SCREW, FLAT HEAD LL12J40J6 (03038)		EA	6									68	6
X2-D--		END BELL 4414-3 (09284)		EA	1									68	7
X2-D--		CAP 8296-1 (09284)		EA	1									68	8
X2-D--		SPRING 8448-1 (09284)		EA	2									68	9
X2-D--		BEARING 37SSTX2K5G18 (70854)		EA	1									68	10
X2-D--		IMPELLER 11444-1 (09284)		EA	1									68	11
X2-D--		SCREW, HEX HEAD LL57V62H8 (03038)		EA	1									68	12
X2-D--		WASHER, LOCK 13639-1 (09284)		EA	1									68	13
X2-D--		PIN, DOWEL D3-375 (09284)		EA	1									68	14
X2-D--		RING, MATING 9261-1 (09284)		EA	1									68	15
X2-D--		O-RING 2-12N219-7 (03818)		EA	1									68	16
X2-D--		SEAL, FACE 63-050-05 (24981)		EA	1									68	17
X2-D--		ROTOR 9274-3 (09284)		EA	1									68	18
X2-D--		ROTOR		EA	1									68	18



(1) SMR CODE	(2) FEDERAL STOCK NUMBER	(3) DESCRIPTION  REF NUMBER & MFR CODE	(4) USABLE ON CODE	(5) UNIT OF MEAS	(6) QTY INC IN UNIT	(6) 30-DAY DS MAINT ALLOWANCE			(7) 30-DAY GS MAINT ALLOWANCE			(8) 1-YR ALW PER 100 EQUIP CNTGY	(9) DEPOT MAINT ALW PER 100 EQUIP	(10) ILLUS- TRATION			
						(a)	(b)	(c)	(a)	(b)	(c)			(a)	(b)		
						1-20	21-50	51-100	1-20	21-50	51-100			FIG. NO.	ITEM NO.		
X2-D--		O-RING 2-1314304-7 (03818)		EA	1									68	24		
X2-D--		SLEEVE, HOUSING 11286-1 (09284)		EA	1									68	25		
X2-D--		SCREW, SOCKET HEAD LP57U40J4 (03038)		EA	4									68	26		
X2-D--		CONNECTOR PT02E14-5PX (77068)		EA	1									68	27		
X2-D--		RING, BONDING 11294-1 (09284)		EA	1									68	28		
---D--		PIN, ROLL MS9047-007 (96906)		EA	1									68	29		
X2-D--		STATOR 9273-2 (09284)		EA	1									68	30		
X2-D--		HOUSING ASSY 13657-1 (09284)		EA	1									68			
---D--		INSERT MS124735 (96906)		EA	4									68	31		
X1----		HOUSING 13657-2 (09284)		EA	1									68	32		
		669 - HOT WATER PUMP ASSEMBLY															
P--O-T	4320-060-6805	PUMP ASSY: HOT WATER 13217E3987 (97403)		EA	REF	REF	REF	REF	REF	REF	REF	REF	REF	REF	REF	69	
X2-D--		NUT AN340C8 (88044)		EA	6									69	1		
X2-D--		COVER, BODY 3785-1 (09284)		EA	1									69	2		
X2-D--		O-RING MS9021-030 (96906)		EA	1									69	3		
X2-D--		SCREW AN500A6-28 (88044)		EA	2									69	4		
X2-D--		WASHER MS27183-5 (96906)		EA	2									69	5		
X2-D--		SCREW AN500A4-5 (88044)		EA	4									69	6		
X2-D--		NUT MS20365-440 (96906)		EA	4									69	7		
X2-D--		LUG, TERMINAL 34141 (04618)		EA	1									69	8		
X2-D--		CONNECTOR MS3112E14-5P (96906)		EA	1									69	9		
X2-D--		COVER 11067-1 (09284)		EA	1									69	10		
X2-D--		SCREW AN500A2-7 (88044)		EA	2									69	11		
X2-D--		PROTECTOR, MOTOR SJE325 (73803)		EA	1									69	12		

(1) SMR CODE	(2) FEDERAL STOCK NUMBER	(3) DESCRIPTION  REF NUMBER & MFR CODE	(4) USABLE ON CODE	(5) UNIT OF MEAS	(6) 30-DAY DS MAINT ALLOWANCE	(7) 30-DAY GS MAINT. ALLOWANCE	(8) 1-YR ALW PER 100 EQUIP CNTGY	(9) DEPOT MAINT ALW PER 100 EQUIP	(10) ILLUS- TRATION							
									(a)	(b)	(c)	(a)	(b)	(c)	(a)	(b)
									1-20	21-50	51-100	1-20	21-50	51-100	FIG. NO.	ITEM NO.
X2-D--		STATOR AND HOUSING ASSY 9280-3 (09284)		EA	1						69	13				
X2-D--		SPRING BS36 (05341)		EA	2						69	14				
X2-D--		BEARING SR4ASS4G18 (70854)		EA	1						69	15				
X2-D--		SCREW, SOCKET HEAD LP57U4QJ4 (09284)		EA	1						69	16				
X2-D--		WASHER AN960C4 (88044)		EA	1						69	17				
X2-D--		IMPELLER 9266-2 (09284)		EA	1						69	18				
X2-D--		PIN, IMPELLER 9264-1 (09284)		EA	1						69	19				
X2-D--		SHIM, IMPELLER: 0.004 IN. THK 3850-1 (09284)		EA	AR						69	20				
X2-D--		SHIM, IMPELLER: 0.006 IN. THK 3850-2 (09284)		EA	AR						69	20				
X2-D--		SHIM, IMPELLER: 0.008 IN. THK 3850-3 (09284)		EA	AR						69	20				
X2-D--		SHIM, IMPELLER: 0.016 IN. THK 3850-4 (09284)		EA	AR						69	20				
X2-D--		SHIM, IMPELLER: 0.032 IN. THK 3850-5 (09284)		EA	AR						69	20				
X2-D--		O-RING MS9021-011 (96906)		EA	1						69	21				
X2-D--		RING, MATING 9729-1 (09284)		EA	1						69	22				
X2-D		SEAL, SHAFT 63-031-35 (24981)		EA	1						69	23				
X2-D--		NAMEPLATE 9287-6 (09284)		EA	1						69	24				
X2-D--		ROTOR 9252-2 (09284)		EA	1						69	25				
X2-D--		BEARING PM281CDD7FS59586 (21335)		EA	1						69	26				
X2-D--		BODY, PUMP 9237-1 (09284)		EA	1						69	27				
		700 - BLEED AIR AND EXHAUST HEATING INSTALLATION														
X2-F--		HEATING INSTL, BLEED AIR & EXHAUST 13217B4304 (97403)		EA	REF						70					
F--O--	4730-883-7775	COUPLING HALF, QUICK DISCONNECT 13217B3891 (97403)		EA	1	*	*	*	*	*	*	70	1			
X1----		RING, LOCK 5102-131H (91561)		EA	1						70	2				
X1----		WASHER 6604-062 (91561)		EA	1						70	3				

(1) SMR CODE	(2) FEDERAL STOCK NUMBER	(3) DESCRIPTION  REF NUMBER & MFR CODE	(4) USABLE ON CODE	(5) UNIT OF MEAS	(6) 30-DAY DS MAINT ALLOWANCE	(7) 30-DAY GS MAINT ALLOWANCE	(8) 1-YR ALW PER 100 EQUIP CNTGY	(9) DEPOT MAINT ALW PER 100 EQUIP	(10) ILLUS- TRATION								
									QTY INC IN UNIT	(a)			(b)			FIG. NO.	ITEM NO.
										1-20	21-50	51-100	1-20	21-50	51-100		
X1----		SLEEVE 28-1C (91561)		EA	1						70	4					
X1----		CABLE ASSY 6509-020-1050 (91561)		EA	1						70	5					
X1----		CLIP 6507-033 (91561)		EA	1						70	6					
X1----		NOSE PIECE 6604-061 (91561)		EA	1						70	7					
X1----		SEAL 50001-122-0050 (91561)		EA	1						70	8					
X1----		CAP 6507-034 (91561)		EA	1						70	9					
P--O--	2835-854-4768	HOSE ASSY 13217E4440-2 (97403)		EA	1	*	*	*	*	*	*	70	10				
P--O--	2835-854-4769	HOSE ASSY 13217E4440-1 (97403)		EA	1	*	*	*	*	*	*	70	11				
P--O--	4730-885-9802	TEE, BLEED AIR 13217E4382 (97403)		EA	1	*	*	*	*	*	*	70	12				
P--O--	5340-562-4453	COUPLING-CLAMP, GROOVED 13217E3809-1 (97403)		EA	1	*	*	*	*	*	*	70	13				
P--O--	5330-346-2667	GASKET, METAL 13217E3818 (97403)		EA	1	*	*	*	*	*	*	70	14				
P--O--	5305-990-0375	SCREW, MACHINE MS35266-94 (96906)		EA	2	*	*	*	*	*	*	70	15				
P--O--	5310-167-0836	WASHER, FLAT AN960-516L (88044)		EA	2	*	*	*	*	*	*	70	16				
P--O--	5310-407-9566	WASHER, LOCK MS35338-45 (96906)		EA	2	*	*	*	*	*	*	70	17				
P--O--	4730-187-1396	ELBOW, INTERNAL PIPE THD AN916-8D (88044)		EA	1	*	*	*	*	*	*	70	18				
P--O--	4730-186-9492	NIPPLE, FLARED TUBE TO PIPE THD AN816-16D (88044)		EA	1	*	*	*	*	*	*	70	19				
P--O--	4730-287-3695	TEE, INTERNAL PIPE THD AN917-8D (88044)		EA	1	*	*	*	*	*	*	70	20				
P--O--	4730-044-0365	NIPPLE 13217E4014 (97403)		EA	2	*	*	*	*	*	*	70	21				
P--O--	4820-854-4676	VALVE, BALL 13217E3906 (97403)		EA	1	*	*	*	*	*	*	70	22				
P--O--	2835-420-4327	TUBE ASSY, METAL 13217E4006-42 (97403)		EA	1	*	*	*	*	*	*	70	23				
P--O--	4730-684-6913	UNION, FLARED TUBE MS24392D16 (96906)		EA	1	*	*	*	*	*	*	70	24				
P--O--	2835-843-7672	TUBE ASSY, METAL 13217E4006-38 (97403)		EA	1	*	*	*	*	*	*	70	25				
P--O--	5325-637-8054	GROMMET, RUBBER MS35489-53 (96906)		EA	1	*	*	*	*	*	*	70	26				
P--O--		TUBE ASSY, METAL 13217E4006-32 (97403)		EA	1	*	*	*	*	*	*	70	27				
P--O--	5310-949-6143	NUT, FLAIN, HEX AN924-16D (88044)		EA	3	*	*	*	*	*	*	70	28				

(1) SMR CODE	(2) FEDERAL STOCK NUMBER	(3) DESCRIPTION  REF NUMBER & MFR CODE	(4) USABLE ON CODE	(5) UNIT OF MEAS	(6) 30-DAY DS MAINT ALLOWANCE	(7) 30-DAY GS MAINT ALLOWANCE	(8) 1-YR ALW PER 100 EQUIP CNTGY	(9) DEPOT MAINT ALW PER 100 EQUIP	(10) ILLUS- TRATION							
									(a)	(b)	(c)	(a)	(b)	(c)	(a)	(b)
									1-20	21-50	51-100	1-20	21-50	51-100	FIG. NO.	ITEM NO.
P--O--	5310-183-4356	WASHER, FLAT AN960PD2116 (88044)		EA	1	*	*	*	*	*	*	70	29			
P--O--	4730-277-5034	TEE, BULKHEAD TO UNIVERSAL AN834-16D (88044)		EA	1	*	*	*	*	*	*	70	30			
P--O--		TUBE ASSY, METAL 13217E4006-31 (97403)		EA	1	*	*	*	*	*	*	70	31			
P--O--	5310-949-6143	NUT, FLAIN, HEX AN924-16D (88044)		EA	REF	REF	REF	REF	REF	REF	REF	70	32			
P--O-T		VALVE, SOLENOID 13217E4039 (97403) (SEE FIG 73)		EA	1	*	*	*	*	*	*	70	33			
P--O--	4730-810-8828	UNION, FLARED TUBE MS24393D16 (96906)		EA	1	*	*	*	*	*	*	70	34			
P--O--	4730-908-6292	CLAMP, HOSE MS35842-14 (96906)		EA	4	*	*	*	*	*	*	70	35			
P--O--	2835-854-4468	HOSE, AIR CLEANER 13217E4380-1 (97403)		EA	1	*	*	*	*	*	*	70	36			
P--O--	2835-865-6335	HOSE, AIR CLEANER 13217E4380-2 (97403)		EA	1	*	*	*	*	*	*	70	37			
P--O--	5340-882-7719	CLAMP, "V" BAND 13217E3806 (97403)		EA	1	*	*	*	*	*	*	70	38			
P--O--	2835-815-2843	TUBE, VENTURI 13217E4383 (97403)		EA	1	*	*	*	*	*	*	70	39			
P--F--	5310-298-2747	NUT, SELF-LOCKING MS20500-428 (96906)		EA	28	*	*	*	*	*	*	70	40			
P--F--	5306-285-5523	BOLT, HEX HEAD AN101107 (88044)		EA	16	*	*	*	*	*	*	70	41			
P--F--	5310-167-0835	WASHER, FLAT AN960-416L (88044)		EA	18	*	*	*	*	*	*	70	42			
X2-F--		SUPPORT, SHIELDING, EVAPORATOR 13217E4350 (97403)		EA	1							70	43			
X2-F--		TUBE, METAL, SHIELDING 13217E4375 (97403)		EA	2							70	44			
X2-F--		SLEEVING, INSULATED, ELECTRICAL FIT221-1/2 (92194)		EA	4							70	45			
P--O--	5340-582-3677	COUPLING-CLAMP, GROOVED 13217E3809-2 (97403)		EA	4	*	*	*	*	*	*	70	46			
P--O--	5330-331-9572	GASKET, METAL 13217E3817 (97403)		EA	4	*	*	*	*	*	*	70	47			
P--O-T	4810-993-3993	VALVE, BUTTERFLY 13217E4032 (97403) (SEE FIG 72)		EA	2	*	*	*	*	*	*	70	48			
P--O--	5310-298-2747	NUT, SELF-LOCKING MS20500-428 (96906)		EA	REF	REF	REF	REF	REF	REF	REF	70	49			
P--O--	5310-167-0835	WASHER, FLAT AN960-416L (88044)		EA	REF	REF	REF	REF	REF	REF	REF	70	50			
P--O--	5306-151-2539	BOLT, MACHINE AN4C7 (88044)		EA	2	*	*	*	*	*	*	70	51			
P--F--	5330-882-0701	WASHER, NON-METALLIC 13217E4376 (97403)		EA	2	*	*	*	*	*	*	70	52			
P--F--	4710-803-8507	TUBE, METAL, HOT AIR, DIST 13217E4374 (97403)		EA	2	*	*	*	*	*	*	70	53			

(1) SMR CODE	(2) FEDERAL STOCK NUMBER	(3) DESCRIPTION  REF NUMBER & MFR CODE	(4) USABLE ON CODE	(5) UNIT OF MEAS	QTY INC IN UNIT	(6) 30-DAY DS MAINT ALLOWANCE			(7) 30-DAY GS MAINT ALLOWANCE			(8) 1-YR ALW PER 100 EQUIP CNTGY	(9) DEPOT MAINT ALW PER 100 EQUIP	(10) ILLUS- TRATION	
						(a)	(b)	(c)	(a)	(b)	(c)			(a)	(b)
						1-20	21-50	51-100	1-20	21-50	51-100			FIG. NO.	ITEM NO.
P--O--	5310-298-2747	NUT, SELF-LOCKING MS20500-428 (96906)		EA	REF	REF	REF	REF	REF	REF	REF	REF	REF	70	54
P--O--	5310-238-7359	WASHER, PLAIN NAS1587-4L (80205)		EA	14	*	*	*	*	*	*	*	*	70	55
P--O--	5306-682-5605	BOLT, MACHINE NAS1004-8A (80205)		EA	10	*	*	*	*	*	*	*	*	70	56
P--O--	4130-400-2149	PIPE, FLEXIBLE 13217E4036 (97403)		EA	1	*	*	*	*	*	*	*	*	70	57
P--O--	5340-329-2122	COUPLING-CLAMP MS27114-16R (96906)		EA	1	*	*	*	*	*	*	*	*	70	58
P--O--	5330-844-2531	GASKET 13217E3781 (97403)		EA	1	*	*	*	*	*	*	*	*	70	59
P--O--	4130-863-8550	GASKET, HEAT EXCHANGER 13217E4005 (97403)		EA	1	*	*	*	*	*	*	*	*	70	60
P--O--	5310-208-4026	NUT, SELF-LOCKING MS20500-1032 (96906)		EA	12	*	*	*	*	*	*	*	*	70	61
P--O--		WASHER, PLAIN NAS1587-3L (80205)		EA	48	*	*	*	*	*	*	*	*	70	62
P--O--	5306-809-8846	BOLT, MACHINE NAS1003-2A (80205)		EA	36	*	*	*	*	*	*	*	*	70	63
P--F--	4130-863-8553	DUCT, HEAT MANIFOLD 13217E4394 (97403)		EA	1	*	*	*	*	*	*	*	*	70	64
P--F--	5330-854-4374	GASKET, HEAT EXCHANGER 13217E4395 (97403)		EA	2	*	*	*	*	*	*	*	*	70	65
P--O--	4710-927-4150	TUBE ASSY,METAL 13217E4006-51 (97403)		EA	1	*	*	*	*	*	*	*	*	70	66
P--O--	4730-277-5060	TEE, BULKHEAD - UNIVERSAL AN834-4 (88044)		EA	2	*	*	*	*	*	*	*	*	70	67
P--O--	4730-208-5769	NUT, TUBE, HEX AN924-4 (88044)		EA	1	*	*	*	*	*	*	*	*	70	68
P--O--	5330-805-2966	PACKING, PREFORMED MS28778-4 (96906)		EA	1	*	*	*	*	*	*	*	*	70	69
P--O--	4730-908-6294	CLAMP, HOSE MS35842-16 (96906)		EA	2	*	*	*	*	*	*	*	*	70	70
P--O--	5306-809-8846	BOLT, MACHINE NAS1003-2A (80205)		EA	36	*	*	*	*	*	*	*	*	70	71
P--O--		WASHER, PLAIN NAS1587-3L (80205)		EA	REF	REF	REF	REF	REF	REF	REF	REF	REF	70	72
P--O-R	2835-863-8465	MUFFLER, HEAT EXCHANGER 13217E4371 (97403)		EA	1	*	*	*	*	*	*	*	*	70	73
P--O--	9390-617-9344	SEAL 13217E4449 (97403)		EA	V	*	*	*	*	*	*	*	*	70	74
P--O--	5330-876-1158	GASKET 13217E4372-1 (97403)		EA	1	*	*	*	*	*	*	*	*	70	75
P--O--	4730-908-6293	CLAMP, HOSE MS35842-15 (96906)		EA	1	*	*	*	*	*	*	*	*	70	76
P--O--	4730-908-6294	CLAMP, HOSE MS35842-16 (96906)		EA	REF	REF	REF	REF	REF	REF	REF	REF	REF	70	77
P--O--	4730-278-3242	UNION, FLARED TUBE AN815-4 (88044)		EA	1	*	*	*	*	*	*	*	*	70	78

(1) SMR CODE	(2) FEDERAL STOCK NUMBER	(3) DESCRIPTION  REF NUMBER & MFR CODE	(4) USABLE ON CODE	(5) UNIT OF MEAS	(6) QTY INC IN UNIT	(6) 30-DAY DS MAINT ALLOWANCE			(7) 30-DAY CS MAINT ALLOWANCE			(8) 1-YR ALW PER 100. EQUIP CNTGY	(9) DEPOT MAINT ALW PER 100 EQUIP	(10) ILLUS- TRATION	
						(a)	(b)	(c)	(a)	(b)	(c)			(a)	(b)
						1-20	21-50	51-100	1-20	21-50	51-100			FIG. NO.	ITEM NO.
P--O--	5340-042-8709	COUPLING-CLAMP, GROOVED 13217E3811 (97403)		EA	2	*	*	*	*	*	*	*	*	70	79
P--O--	4130-832-9008	HEAT EXCHANGER, AIR TO WATER 13217E4305 (97403)		EA	1	*	*	*	*	*	*	*	*	70	80
P--O-T	4810-995-1138	VALVE, SOLENOID 13217E4377 (97403)		EA	1	*	*	*	*	*	*	*	*	70	81
P--O--	2835-863-8497	BLANKET, INSULATION 13217E4379 (97403)		EA	1	*	*	*	*	*	*	*	*	70	82
P--O--	5306-680-6428	BOLT, MACHINE NAS1003-5A (80205)		EA	12	*	*	*	*	*	*	*	*	70	83
P--O--		WASHER, PLAIN NAS1587-3L (80205)		EA	REF	REF	REF	REF	REF	REF	REF	REF	REF	70	84
P--O--	4130-863-8556	SUPPORT, WATER HEATER 13217E4370 (97403)		EA	1	*	*	*	*	*	*	*	*	70	85
P--F--	2835-859-2668	GASKET, SPLIT, EXCHANGER 13217E4384 (97403)		EA	2	*	*	*	*	*	*	*	*	70	86
P--F--	5330-854-4374	GASKET, HEAT EXCHANGER 13217E4395 (97403)		EA	REF	REF	REF	REF	REF	REF	REF	REF	REF	70	87
P--F--	5330-854-4384	GASKET, SPLIT, EXCHANGER 13217E4378 (97403)		EA	1	*	*	*	*	*	*	*	*	70	88
P--O--	4730-908-6294	CLAMP, HOSE MS35842-16 (96906)		EA	REF	REF	REF	REF	REF	REF	REF	REF	REF	70	89
P--O--	9390-617-9344	SEAL 13217E4449 (97403)		EA	REF	REF	REF	REF	REF	REF	REF	REF	REF	70	90
P--F--	5306-826-6034	BOLT, MACHINE NAS1003-8A (80205)		EA	42	*	*	*	*	*	*	*	*	70	91
P--F--		WASHER 13217E4009 (97403)		EA	42	*	*	*	*	*	*	*	*	70	92
P--F--		WASHER 13217E4008 (97403)		EA	42	*	*	*	*	*	*	*	*	70	93
P--F-R	2835-863-8495	PIPE, EXHAUST, EXCHANGER 13217E4270 (97403)		EA	1	*	*	*	*	*	*	*	*	70	94
X2-F--		GASKET, EXHAUST BOX 13217E4412 (97403)		EA	4									70	95
X2-F--		GASKET, EXHAUST BOX 13217E4411 (97403)		EA	3									70	96
X2-F--		GASKET, EXHAUST BOX 13217E4368 (97403)		EA	1									70	97
P--F--	2835-854-4823	TUBE ASSY, METAL 13217E4266-5 (97403)		EA	1	*	*	*	*	*	*	*	*	70	98
P--O--	4730-580-2380	UNION, FLARED TUBE AN815-6J (88044)		EA	1	*	*	*	*	*	*	*	*	70	99
P--F--	5306-682-5605	BOLT, MACHINE NAS1004-8A (80205)		EA	REF	REF	REF	REF	REF	REF	REF	REF	REF	70	100
P--F--	5310-238-7359	WASHER, PLAIN NAS1587-4L (80205)		EA	REF	REF	REF	REF	REF	REF	REF	REF	REF	70	101
P--F--	5310-298-2747	NUT, SELF-LOCKING MS20500-428 (96906)		EA	REF	REF	REF	REF	REF	REF	REF	REF	REF	70	102
P--F--	2835-843-7763	SPACER 13217E4373 (97403)		EA	8	*	*	*	*	*	*	*	*	70	103

(1) SMR CODE	(2) FEDERAL STOCK NUMBER	(3) DESCRIPTION  REF NUMBER & MFR CODE	(4) USABLE ON CODE	(5) UNIT OF MEAS	(6) QTY INC IN UNIT	(6) 30-DAY DS MAINT ALLOWANCE			(7) 30-DAY GS MAINT ALLOWANCE			(8) 1-YR ALW PER 100 EQUIP CNTGY	(9) DEPOT MAINT ALW PER 100 EQUIP	(10) ILLUS- TRATION	
						(a)	(b)	(c)	(a)	(b)	(c)			(a)	(b)
						1-20	21-50	51-100	1-20	21-50	51-100			FIG. NO.	ITEM NO.
P--F-R	2835-859-2581	BOX ASSY, EXHAUST 13217E4393 (97403)		EA	1	*	*	*	*	*	*	*	*	70	
P--F--	5306-721-7610	BOLT, MACHINE NAS1003-3A (80205)		EA	20	*	*	*	*	*	*	*	*	70	104
P--F--		WASHER, PLAIN NAS1587-3 (80205)		EA	20	*	*	*	*	*	*	*	*	70	105
X2-H--		SKIN, EXHAUST BOX 13217E4388 (97403)		EA	1									70	106
P--F--	5330-873-4014	GASKET, EXHAUST BOX 13217E4390 (97403)		EA	1	*	*	*	*	*	*	*	*	70	107
P--D--	2835-764-7477	CHANNEL, EXHAUST BOX 13217E4387 (97403)		EA	1							*	*	70	108
P--F--	5306-655-9280	BOLT, MACHINE NAS1003-10A (80205)		EA	12	*	*	*	*	*	*	*	*	70	109
P--F--		WASHER, PLAIN NAS1587-3 (80205)		EA	REF	REF	REF	REF	REF	REF	REF	REF	REF	70	110
P--F--	2835-854-4937	FLANGE 13217E4392 (97403)		EA	1	*	*	*	*	*	*	*	*	70	111
P--F--	5330-876-1108	GASKET, EXHAUST FLANGE 13217E4391 (97403)		EA	3	*	*	*	*	*	*	*	*	70	112
P--F--	2835-859-2595	FLANGE, SLEEVE ASSY 13217E4385 (97403)		EA	1	*	*	*	*	*	*	*	*	70	113
P--H--	2835-863-8517	PLENUM, INNER 13217E4386 (97403)		EA	1				*	*	*	*	*	70	114
P--H--	5640-530-4242	INSULATION, THERMAL 13217E4436 (97403)		EA	V				*	*	*	*	*	70	115
P--H--	5640-881-9300	INSULATION, THERMAL 13217E4437 (97403)		EA	V				*	*	*	*	*	70	116
X1----		FRAME, EXHAUST BOX 13217E4389 (97403)		EA	1									70	117
P--F--	5340-949-9498	COUPLING-CLAMP, GROOVED 13217E3810 (97403)		EA	1	*	*	*	*	*	*	*	*	70	118
P--F--	1560-909-8998	GASKET, EXHAUST FLANGE 13217E3782 (97403)		EA	1	*	*	*	*	*	*	*	*	70	119
P--F--	5306-809-8846	BOLT, MACHINE NAS1003-2A (80205)		EA	REF	REF	REF	REF	REF	REF	REF	REF	REF	70	120
P--F--		WASHER, PLAIN NAS1587-3L (80205)		EA	REF	REF	REF	REF	REF	REF	REF	REF	REF	70	121
P--F--	2835-934-7906	BELLOWS, TURBINE EXHAUST 13217E3974 (97403)		EA	1	*	*	*	*	*	*	*	*	70	122
P--F--	5330-896-1190	GASKET 13217E4372-2 (97403)		EA	1	*	*	*	*	*	*	*	*	70	123
P--F-R	2835-854-4946	DIFFUSER, TURBINE EXHAUST 13217E4369 (97403)		EA	1	*	*	*	*	*	*	*	*	70	124

(1) SMR CODE	(2) FEDERAL STOCK NUMBER	(3) DESCRIPTION  REF NUMBER & MFR CODE	(4) USABLE ON CODE	(5) UNIT OF MEAS	(6) 30-DAY DS MAINT ALLOWANCE	(7) 30-DAY GS MAINT ALLOWANCE	(8) 1-YR ALW PER 100 EQUIP CNTGY	(9) DEPOT MAINT ALW PER 100 EQUIP	(10) ILLUS- TRATION								
									QTY INC IN UNIT	(a)			(b)			(a)	(b)
										1-20	21-50	51-100	1-20	21-50	51-100		
P--O-T	4810-995-1138	7/1 - SHUTOFF VALVE, BLEED AIR VALVE, SHUTOFF 13217E4377 (97403)		EA	REF	REF	REF	REF	REF	REF	71						
X1----	5305-959-1086	SCREW PART OF KIT FSN 6115-167-7558 MS24630-2 (96906)		EA	2						71	1					
X1----		IDENTIFICATION PLATE PART OF KIT FSN 6115-167-7558 S8842C4K1 (99193)		EA	1						71	2					
P--D--	4710-922-5414	TUBE ASSY 858094-1 (99193)		EA	1			*	*		71	3					
P--D--	5340-914-0521	PLUG PART OF KIT FSN 6115-167-7558 NASS15-4A (80205)		EA	1			*	*		71	4					
P--D--	5310-952-1872	NUT, SELF-LOCKING PART OF KIT FSN 6115-167-7558 MS21045C08 (96906)		EA	10			*	*		71	5					
P--D--	5310-558-6207	WASHER, FLAT PART OF KIT FSN 6115-167-7558 AN960C8L (88044)		EA	20			*	*		71	6					
P--D--	5305-281-6276	SCREW PART OF KIT FSN 6115-167-7558 AN515C8-12 (88044)		EA	12			*	*		71	7					
P--D--	2835-934-7926	COVER ASSY 119881 (99193)		EA	1			*	*		71						
X2-D--		COVER ASSY (Alternate) 662998 (99193)		EA	1						71						
P--D--	5310-282-4777	NUT S8079C4R (99193)		EA	2			*	*		71	8					
X1----	5310-515-7449	WASHER PART OF KIT FSN 6115-167-7558 AN960C416L (88044)		EA	2						71	9					
P--D--		INSERT MS124696 (96906)		EA	1			*	*		71	10					
X1----		COVER 119881-15 (99193)		EA	1						71	11					
X1----		COVER (Alternate) 662998-11 (99193)		EA	1						71	11					
P--D--	4810-928-2250	SCREW ASSY, ADJUSTING 119878 (99193)		EA	1			*	*		71	12					
X1----	5330-952-0083	PACKING PART OF KIT FSN 6115-167-7558 S8990-13 (99193)		EA	1						71	13					
X1----	5340-804-6855	RING, RETAINING PART OF KIT FSN 6115-167-7558 MS16625-4037 (96906)		EA	1						71	14					
X1----	2995-531-6999	WASHER PART OF KIT FSN 6115-167-7558 S8154-48C002 (99193)		EA	V						71	15					
X1----	5310-596-7898	WASHER PART OF KIT FSN 6115-167-7558 S8154-48C005 (99193)		EA	V						71	15					



(1) SMR CODE	(2) FEDERAL STOCK NUMBER	(3) DESCRIPTION  REF NUMBER & MFR CODE	(4) USABLE ON CODE	(5) UNIT OF MEAS	(6) 30-DAY DS MAINT ALLOWANCE	(7) 30-DAY GS MAINT ALLOWANCE	(8) 1-YR ALW PER 100 EQUIP CNTGY	(9) DEPOT MAINT ALW PER 100 EQUIP	(10) ILLUS- TRATION							
									(a)	(b)	(c)	(a)	(b)	(c)	(a)	(b)
									1-20	21-50	51-100	1-20	21-50	51-100	FIG. NO.	ITEM NO.
X1----	5340-526-4062	WASHER PART OF KIT FSN 6115-167-7558 S8154-48C010 (99193)		EA	V						71	15				
P--D--	5340-080-9031	SPACER, SLEEVE 117019-12 (99193)		EA	1			*	*		71	16				
X2-D--		DIAPHRAGM ASSY 119856-12 (99193)		EA	1						71					
P--D--	5320-234-8574	RIVET PART OF KIT FSN 6115-167-7558 MS20470A3-5 (96906)		EA	10			*	*		71	17				
X2-D--		PLATE, DIAPHRAGM RETAINER 119879 (99193)		EA	1						71	18				
X1----		DIAPHRAGM, AIR PART OF KIT FSN 6115-167-7558 119867-2 (99193)		EA	1						71	19				
X2-D--		PLATE ASSY, DIAPHRAGM BACKING 119880-1 (99193)		EA	1						71					
P--D--		INSERT NAS122-3D (80205)		EA	1			*	*		71	20				
X1----		MACHINED ASSY 119880-17 (99193)		EA	1						71	21				
P--D--	5340-998-6413	SPRING, COMPRESSION 858093-1 (99193)		EA	1			*	*		71	22				
P--D--	5305-059-3660	SCREW PART OF KIT FSN 6115-167-7558 AN520C10R10 (88044)		EA	4			*	*		71	23				
P--D--	5310-167-0812	WASHER, FLAT PART OF KIT FSN 6115-167-7558 AN960C10L (88044)		EA	14			*	*		71	24				
P--D--	2835-934-7903	BODY ASSY 119882 (99193)		EA	1			*	*		71	25				
X1----	5315-815-1405	PIN, COTTER PART OF KIT FSN 6115-167-7558 MS24665-151 (96906)		EA	1						71	26				
X1----	3120-554-0346	WASHER PART OF KIT FSN 6115-167-7558 S8157N65-016 (99193)		EA	1						71	27				
X1----		PIN PART OF KIT FSN 6115-167-7558 97931-48 (99193)		EA	1						71	28				
P--D--	5306-874-4154	BOLT, EYE 858090-1 (99193)		EA	1			*	*		71	29				
P--D--		SETSCREW PART OF KIT FSN 6115-167-7558 AN565FC428H20 (88044)		EA	1			*	*		71	30				
X2-D--	4730-875-8964	PLUG, MACHINE THREAD 116912 (99193)		EA	1						71	31				
P--O--	5330-804-5695	PACKING ALSO PART OF KIT FSN 6115-167-7558 MS28778-6 (96906)		EA	1	*	*	*	*	*	71	32				
X1----	1660-757-4435	SPRING, COMPRESSION PART OF KIT FSN 6115-167-7558 97955-1 (99193)		EA	1						71	33				

(1) SMR CODE	(2) FEDERAL STOCK NUMBER	(3) DESCRIPTION  REF NUMBER & MFR CODE	(4) USABLE ON CODE	(5) UNIT OF MEAS	(6) QTY INC IN UNIT	(6) 30-DAY DS MAINT ALLOWANCE			(7) 30-DAY GS MAINT. ALLOWANCE			(8) 1-YR ALW PER 100 EQUIP CNTGY	(9) DEPOT MAINT ALW PER 100 EQUIP	(10) ILLUS- TRATION	
						(a)	(b)	(c)	(a)	(b)	(c)	FIG. NO.	ITEM NO.		
						1-20	21-50	51-100	1-20	21-50	51-100				
X1----	5310-925-2318	WASHER PART OF KIT FSN 6115-167-7558 112072-14 (99193)		EA	1									71	34
X1----	5330-900-0633	WASHER PART OF KIT FSN 6115-167-7558 112072-28 (99193)		EA	1									71	35
P--O--	1660-806-8905	FILTER ELEMENT ALSO PART OF KIT FSN 6115-167-7558 111790-4 (99193)		EA	1	*	*	*	*	*	*	*	*	71	36
X1----	5340-764-3852	WASHER PART OF KIT FSN 6115-167-7558 S8157N231-010 (99193)		EA	1									71	37
X1----		WASHER, NON-METALLIC PART OF KIT FSN 6115-167-7558 116702-2 (99193)		EA	1									71	38
X1----	5305-993-1612	SCREW, CAP PART OF KIT FSN 6115-167-7558 MS24674-8 (96906)		EA	4									71	39
P--D--	6115-934-7944	SOLENOID ASSY 319675-2 (99193)		EA	1						*	*		71	40
X1----	1660-782-1436	SHIM PART OF KIT FSN 6115-167-7558 311575-1 (99193)		EA	V									71	41
X1----	1660-781-9140	SHIM PART OF KIT FSN 6115-167-7558 311575-2 (99193)		EA	V									71	41
X1----		SHIM PART OF KIT FSN 6115-167-7558 311575-3 (99193)		EA	V									71	41
X1----		WASHER, SPRING TENSION PART OF KIT FSN 6115-167-7558 118144-2 (99193)		EA	1									71	42
X1----		WASHER PART OF KIT FSN 6115-167-7558 S8157N246-002 (99193)		EA	V									71	43
X1----		WASHER PART OF KIT FSN 6115-167-7558 S8157N246-003 (99193)		EA	V									71	43
X1----		WASHER PART OF KIT FSN 6115-167-7558 S8157N246-005 (99193)		EA	V									71	43
P--D--	4820-869-3139	SEAT VALVE 311904-13 (99193)		EA	1						*	*		71	44
X1----	5330-857-4423	PACKING PART OF KIT FSN 6115-167-7558 S8990-10 (99193)		EA	2									71	45
P--D--	3110-183-9175	BALL BEARING PART OF KIT FSN 6115-167-7558 MS134532 (96906)		EA	1						*	*		71	46
X2-D--		SEAT ASSY PART OF KIT FSN 6115-167-7558 311956-2 (99193)		EA	1									71	47
P--D--	5310-080-9161	WASHER, FLAT 663842-1 (99193)		EA	1						*	*		71	48

(1) SMR CODE	(2) FEDERAL STOCK NUMBER	(3) DESCRIPTION  REF NUMBER & MFR CODE	(4) USABLE ON CODE	(5) UNIT OF MEAS	(6) 30-DAY DS MAINT ALLOWANCE	(7) 30-DAY GS MAINT ALLOWANCE	(8) 1-YR ALW PER 100 EQUIP CNTGY	(9) DEPOT MAINT ALW PER 100 EQUIP	(10) ILLUS- TRATION							
									(a)	(b)	(c)	(a)	(b)	(c)	(a)	(b)
									1-20	21-50	51-100	1-20	21-50	51-100	FIG. NO.	ITEM NO.
P--D--	2835-934-7908	HOUSING ASSY 858091-2 (99193)		EA	1			*	*	71						
P--D--	5340-290-4497	INSERT, SCREW THREAD MS21208F4-20 (96906)		EA	1			*	*	71	49					
P--D--	5340-597-3302	INSERT, SCREW THREAD MS21208F1-15 (96906)		EA	4			*	*	71	50					
P--D--	5340-297-3841	INSERT, SCREW THREAD MS21208C0815 (96906)		EA	3			*	*	71	51					
P--D--	5340-141-6693	INSERT, SCREW THREAD MS21208C0810 (96906)		EA	1			*	*	71	52					
P--D--	5340-800-7874	INSERT, SCREW THREAD MS21209F1-15 (96906)		EA	4			*	*	71	53					
X1----		HOUSING, MACHINED 858091-15 (99193)		EA	1					71	54					
X1----		BOLT PART OF KIT FSN 6115-167-7558 S8429-4B (99193)		EA	4					71	55					
X1----	5310-167-0812	WASHER, FLAT AN960C10L (88044)		EA	REF					71	56					
P--D--	4820-869-5172	ARM, ACTUATING 859312-1 (99193)		EA	1			*	*	71	57					
X1----		WASHER PART OF KIT FSN 6115-167-7558 S8157N172-002 (99193)		EA	V					71	58					
X1----		WASHER PART OF KIT FSN 6115-167-7558 S8157N172-005 (99193)		EA	V					71	58					
X1----	3120-516-1159	WASHER PART OF KIT FSN 6115-167-7558 S8157N172-010 (99193)		EA	V					71	58					
X1----		WASHER PART OF KIT FSN 6115-167-7558 S8157N172-020 (99193)		EA	V					71	58					
X1----		BEARING, BALL PART OF KIT FSN 6115-167-7558 369049 (99193)		EA	1					71	59					
P--D--	5340-882-7930	RETAINER, SPRING 115107-42 (99193)		EA	1			*	*	71	60					
X1----		SPACER PART OF KIT FSN 6115-167-7558 S8168-23C0206F (99193)		EA	1					71	61					
X1----		SPACER PART OF KIT FSN 6115-167-7558 S8168-33C0185F (99193)		EA	1					71	62					
X1----		WASHER PART OF KIT FSN 6115-167-7558 S8154-23C002 (99193)		EA	V					71	63					
X1----		WASHER PART OF KIT FSN 6115-167-7558 S8154-23C005 (99193)		EA	V					71	63					
X1----		WASHER PART OF KIT FSN 6115-167-7558 S8154-23C010 (99193)		EA	V					71	63					

(1) SMR CODE	(2) FEDERAL STOCK NUMBER	(3) DESCRIPTION  REF NUMBER & MFR CODE	(4) USABLE ON CODE	(5) UNIT OF MEAS	(6) QTY INC IN UNIT	(6) 30-DAY DS MAINT ALLOWANCE			(7) 30-DAY GS MAINT ALLOWANCE			(8) 1-YR ALW PER 100 EQUIP CNTGY	(9) DEPOT MAINT ALW PER 100 EQUIP	(10) ILLUS- TRATION	
						(a)	(b)	(c)	(a)	(b)	(c)			(a)	(b)
						1-20	21-50	51-100	1-20	21-50	51-100			FIG. NO.	ITEM NO.
X1----		WASHER PART OF KIT FSN 6115-167-7558 S8154-23C025 (99193)		EA	V									71	63
P--D--	2995-868-6554	SEAL, SHAFT ALSO PART OF KIT FSN 6115-167-7558 857760-2 (99193)		EA	1							*	*	71	64
X1----		WASHER PART OF KIT FSN 6115-167-7558 S8157N423-010 (99193)		EA	V									71	65
X1----		BEARING, BALL PART OF KIT FSN 6115-167-7558 117088 (99193)		EA	1									71	66
X1----	5305-156-2689	SCREW PART OF KIT FSN 6115-167-7558 AN50LAD10-8 (88044)		EA	3									71	67
X1----		WASHER PART OF KIT FSN 6115-167-7558 S8157N17-032 (99193)		EA	3									71	68
P--D--	1660-676-1183	COVER, BEARING 663383-1 (99193)		EA	1							*	*	71	69
X1----		GASKET H1375AAG (97968)		EA	1									71	70
P--D--	3110-883-9260	NUT GAL72237 (03647)		EA	1							*	*	71	71
X1----		WASHER, KEY GAL72202 (03647)		EA	1									71	72
X1----		WASHER PART OF KIT FSN 6115-167-7558 S8157N423-002 (99193)		EA	V									71	73
X1----		WASHER PART OF KIT FSN 6115-167-7558 S8157N423-005 (99193)		EA	V									71	73
X1----		WASHER PART OF KIT FSN 6115-167-7558 S8157N423-010 (99193)		EA	REF									71	73
X1----		WASHER PART OF KIT FSN 6115-167-7558 S8157N423-020 (99193)		EA	V									71	73
X1----		BEARING PART OF KIT FSN 6115-167-7558 358438-1 (99193)		EA	1									71	74
X1----		WASHER PART OF KIT FSN 6115-167-7558 S8157N42-002 (99193)		EA	V									71	75
X1----		WASHER PART OF KIT FSN 6115-167-7558 S8157N423-002 (99193)		EA	REF									71	76
X1----		BEARING PART OF KIT FSN 6115-167-7558 358019 (99193)		EA	1									71	77
X1----		WASHER PART OF KIT FSN 6115-167-7558 S8157N268-005 (99193)		EA	V									71	78

(1) SMR CODE	(2) FEDERAL STOCK NUMBER	(3) DESCRIPTION  REF NUMBER & MFR CODE	(4) USABLE ON CODE	(5) UNIT OF MEAS	QTY INC IN UNIT	(6) 30-DAY DS MAINT ALLOWANCE			(7) 30-DAY GS MAINT ALLOWANCE			(8) 1-YR ALW PER 100 EQUIP CNTGY	(9) DEPOT MAINT ALW PER 100 EQUIP	(10) ILLUS- TRATION	
						(a)	(b)	(c)	(a)	(b)	(c)			(a)	(b)
						1-20	21-50	51-100	1-20	21-50	51-100			FIG. NO.	ITEM NO.
X1----		WASHER PART OF KIT FSN 6115-267-7558 S8157N456-020 (99193)		EA	1									71	79
X1----		WASHER PART OF KIT FSN 6115-167-7558 S8157N268-002 (99193)		EA	V									71	80
X1----		WASHER PART OF KIT FSN 6115-167-7558 S8157N268-005 (99193)		EA	REF									71	80
X1----		WASHER PART OF KIT FSN 6115-167-7558 S8157N268-010 (99193)		EA	V									71	80
X1----		WASHER PART OF KIT FSN 6115-167-7558 S8157N268-020 (99193)		EA	V									71	80
X1----		BOLT PART OF KIT FSN 6115-167-7558 S8429-3B (99193)		EA	6									71	81
X1----	5310-167-0812	WASHER, FLAT AN960C10L (88044)		EA	REF									71	82
P--D--	1660-676-1385	PLATE, BACKING 855934-1 (99193)		EA	1						*	*		71	83
X1----		SHIM PART OF KIT FSN 6115-167-7558 665598-1-1 (99193)		EA	V									71	84
X1----		SHIM PART OF KIT FSN 6115-167-7558 665598-1-2 (99193)		EA	V									71	84
X1----		SHIM PART OF KIT FSN 6115-167-7558 665598-1-3 (99193)		EA	V									71	84
X1----		SHIM PART OF KIT FSN 6115-167-7558 665598-1-4 (99193)		EA	V									71	84
X1----		SHIM PART OF KIT FSN 6115-167-7558 665598-1-5 (99193)		EA	V									71	84
P--D--	4820-869-3135	DISC, CONVOLUTE ALSO PART OF KIT FSN 6115-167-7558 665597-9-2 (99193)		EA	1						*	*		71	85
X1----		SHIM PART OF KIT FSN 6115-167-7558 665765-8-1 (99193)		EA	2									71	86
X1----		SHIM PART OF KIT FSN 6115-167-7558 665765-4-2-2 (99193)		EA	V									71	87
P--D--	1660-676-1369	PLATE, BACKING 855930 (99193)		EA	1						*	*		71	88
P--D--	1660-676-1365	BODY, VALVE 855328-1 (99193)		EA	1						*	*		71	89

(1) SMR CODE	(2) FEDERAL STOCK NUMBER	(3) DESCRIPTION  REF NUMBER & MFR CODE	(4) USABLE ON CODE	(5) UNIT OF MEAS	(6) 30-DAY DS MAINT ALLOWANCE	(7) 30-DAY GS MAINT ALLOWANCE	(8) 1-YR ALW PER 100 EQUIP CNTGY	(9) DEPOT MAINT ALW PER 100 EQUIP	(10) ILLUS- TRATION							
									(a)	(b)	(c)	(a)	(b)	(c)	(a)	(b)
									1-20	21-50	51-100	1-20	21-50	51-100	FIG. NO.	ITEM NO.
	GROUP 72	72 - SHUTOFF VALVE, HOT AIR														
P--O-T	4810-993-3933	VALVE, SHUTOFF 13217E4032 (97403)		EA	REF	REF	REF	REF	REF	REF	REF	REF	72			
P--D--	5320-721-8973	RIVET MS20470A3-3 (96906)		EA	4			*	*				72	1		
X1----	2835-882-3581	IDENTIFICATION PLATE PART OF KIT FSN 4130-863-8643 S8836B1P1 (99193)		EA	1								72	2		
X2-D--	1660-519-3507	DIAL, POSITION INDICATOR PART OF KIT FSN 4130-863-8643 95754 (99193)		EA	1								72	3		
X2-D--	5306-660-1805	BOLT S8429A10B (99193)		EA	2								72	4		
X2-D--		BOLT S8429A5B (99193)		EA	1								72	5		
P--D--		WASHER MS35335-32 (96906)		EA	3			*	*				72	6		
X1----		SPACER PART OF KIT FSN 4130-863-8643 S8168-25A0220 (99193)		EA	3								72	7		
X1----		WASHER PART OF KIT FSN 4130-863-8643 S8157N285-005 (99193)		EA	V								72	8		
X1----		WASHER PART OF KIT FSN 4130-863-8643 S8157N285-010 (99193)		EA	V								72	8		
X1----		WASHER PART OF KIT FSN 4130-863-8643 S8157N285-020 (99193)		EA	V								72	8		
X1----		WASHER PART OF KIT FSN 4130-863-8643 S8157N285-032 (99193)		EA	V								72	8		
P--D--	1660-591-4846	ARM, POSITION INDICATOR ALSO PART OF KIT FSN 4130-863-8643 110176-4 (99193)		EA	1			*	*				72	9		
X1----		WASHER S8154-134C002 (99193)		EA	V								72	10		
X1----		WASHER S8154-134C005 (99193)		EA	V								72	10		
X1----		WASHER S8154-134C010 (99193)		EA	V								72	10		
P--D--	4130-863-3638	SHIELD 111997-1 (99193)		EA	1			*	*				72	11		
P--D--	5310-685-2788	WASHER, SHOULDERED 112784 (99193)		EA	1			*	*				72	12		
X1----	5340-655-7905	RING PART OF KIT FSN 4130-863-8643 112763-3 (99193)		EA	2								72	13		
X1----		WASHER PART OF KIT FSN 4130-863-8643 96541-9 (99193)		EA	1								72	14		

(1) SMR CODE	(2) FEDERAL STOCK NUMBER	(3) DESCRIPTION  REF NUMBER & MFR CODE	(4) USABLE ON CODE	(5) UNIT OF MEAS	(6) 30-DAY DS MAINT ALLOWANCE	(7) 30-DAY GS MAINT ALLOWANCE	(8) 1-YR ALW PER 100 EQUIP CNTGY	(9) DEPOT MAINT ALW PER 100 EQUIP	(10) ILLUS- TRATION							
									(a)	(b)	(c)	(a)	(b)	(c)	(a)	(b)
X1----	5340-664-0732	WASHER PART OF KIT FSN 4130-863-8643 S8154-88C002 (99193)		EA	V						72	15				
X1----	5340-634-6920	WASHER PART OF KIT FSN 4130-863-8643 S8154-88C005 (99193)		EA	V						72	15				
X1----	5340-664-0718	WASHER PART OF KIT FSN 4130-863-8643 S8154-88C010 (99193)		EA	V						72	15				
P--D--	1660-654-0389	SHAFT, BUTTERFLY 111771 (99193)		EA	1			*	*		72	16				
X1----		WASHER, HI-TEMPERATURE PART OF KIT FSN 4130-863-8643 98586-16 (99193)		EA	V						72	17				
X1----		WASHER, HI-TEMPERATURE PART OF KIT FSN 4130-863-8643 98586-15 (99193)		EA	V						72	18				
X1----		BEARING, NEEDLE PART OF KIT FSN 4130-863-8643 113700 (99193)		EA	1						72	19				
P--D--	5310-680-6404	NUT, HEXAGON ALSO PART OF KIT FSN 4130-863-8643 111738 (99193)		EA	1			*	*		72	20				
P--D--	5310-883-9238	WASHER, PACKING ALSO PART OF KIT FSN 4130-863-8643 110493-12 (99193)		EA	1			*	*		72	21				
X1----	5330-845-8843	PACKING PART OF KIT FSN 4130-863-8643 S8990-116 (99193)		EA	1						72	22				
P--D--	4730-670-7772	SCREW, ADJUSTING 111729 (99193)		EA	1			*	*		72	23				
X1----		WASHER PART OF KIT FSN 4130-863-8643 S8157N266-045 (99193)		EA	1						72	24				
P--D--	1660-680-8762	PLATE, BEARING ALSO PART OF KIT FSN 4130-863-8643 97602-6 (99193)		EA	1			*	*		72	25				
X1----		BALL PART OF KIT FSN 4130-863-8643 MS9461-11 (96906)		EA	1						72	26				
X1----		WASHER PART OF KIT FSN 4130-863-8643 S8157N229-002 (99193)		EA	V						72	27				
X1----	5340-903-3911	WASHER PART OF KIT FSN 4130-863-8643 S8157N229-005 (99193)		EA	V						72	27				
X1----		WASHER PART OF KIT FSN 4130-863-8643 S8157N229-010 (99193)		EA	V						72	27				
X1----	5310-903-3987	WASHER, FLAT PART OF KIT FSN 4130-863-8643 S8157N229-020 (99193)		EA	V						72	27				
X1----		BEARING, BALL PART OF KIT FSN 4130-863-8643 369043 (99193)		EA	1						72	28				

(1) SMR CODE	(2) FEDERAL STOCK NUMBER	(3) DESCRIPTION  REF NUMBER & MFR CODE	(4) USABLE ON CODE	(5) UNIT OF MEAS	(6) 30-DAY DS MAINT ALLOWANCE	(7) 30-DAY GS MAINT ALLOWANCE	(8) 1-YR ALW PER 100 EQUIP CNTGY	(9) DEPOT MAINT ALW PER 100 EQUIP	(10) ILLUS- TRATION								
									QTY INC IN UNIT	(a)			(b)			(a)	(b)
										1-20	21-50	51-100	1-20	21-50	51-100		
X1----		SCREW PART OF KIT FSN 4130-863-8643 S8427A10-5 (99193)		EA	4						72	29					
X1----	5310-662-1920	WASHER, FLAT PART OF KIT FSN 4130-863-8643 S8157AEL25-012 (99193)		EA	4						72	30					
P--D--	2835-934-7904	PLATE, BACKING 665139 (99193)		EA	1			*	*		72	31					
P--D--	1660-664-0390	DISK ALSO PART OF KIT FSN 4130-863-8643 111766 (99193)		EA	1			*	*		72	32					
P--D--	6140-832-5801	PLATE 665140 (99193)		EA	1			*	*		72	33					
P--D--	1660-654-2827	BODY, VALVE 111728 (99193)		EA	1			*	*		72	34					
P--D--	4130-933-0567	ACTUATOR, ROTARY 541872-1 (70210)		EA	1			*	*		72	35					
		GROUP 73 - NORMALLY CLOSED SOLENOID VALVE															
P--O-T	4810-993-3946	VALVE, NORMALLY CLOSED SOLENOID OPERATED 13217E4039 (97403)		EA	REF	REF	REF	REF	REF	REF	REF	REF	73				
X2-D--		NAMEPLATE 638022 (07811)		EA	1						73	1					
P--D--		SETSCREW AN565BC2H2 (88044)		EA	1			*	*		73	2					
X2-D--		O-RING 2-15-77-545 (83259)		EA	1						73	3					
X2-D--		SOLENOID 624004 (07811)		EA	1						73	4					
X2-D--		SPRING, SOLENOID 638007 (07811)		EA	1						73	5					
X2-D--		PIUNGER 638002 (07811)		EA	1						73	6					
X2-D--		STEM 638009 (07811)		EA	1						73	7					
X2-D--		SCREW NK510C10R7 (02615)		EA	2						73	8					
X2-D--		PIN 638025 (07811)		EA	2						73	9					
X2-D--		ORIFICE, INSERT 638004 (07811)		EA	1						73	10					
X2-D--		HOUSING 638012 (07811)		EA	1						73	11					
X2-D--		O-RING 2-22-77-545 (83259)		EA	1						73	12					
X2-D--		SLIDE 638008 (07811)		EA	1						73	13					
X2-D--		GUIDE 638010 (07811)		EA	1						73	14					



(1) SMR CODE	(2) FEDERAL STOCK NUMBER	(3) DESCRIPTION  REF NUMBER & MFR CODE	(4) USABLE ON CODE	(5) UNIT OF MEAS	(6) 30-DAY DS MAINT ALLOWANCE	(7) 30-DAY GS MAINT ALLOWANCE			(8) 1-YR ALW PER 100 EQUIP CNTGY	(9) DEPOT MAINT ALW PER 100 EQUIP	(10) ILLUS- TRATION				
						(a)	(b)	(c)			(a)	(b)	(c)	(a)	(b)
						1-20	21-50	51-100			1-20	21-50	51-100	FIG. NO.	ITEM NO.
X2-D--		SPRING, GUIDE 638006 (07811)		EA	1							73	15		
X2-D--		BODY 638001 (07811)		EA	1							73	16		
		GROUP 744 - VACUUM SYSTEM INSTALLATION													
X2-F--		VACUUM SYSTEM INSTALLATION 13217E3967 (97403)		EA	REF							74			
P--O--		HOSE ASSY CL1 MIL-H-25579		EA	1	*	*	*	*	*	*	74	1		
P--O--		TUBE ASSY, METAL 13217E4006-43 (97403)		EA	1	*	*	*	*	*	*	74	2		
P--O--	5310-199-1028	NUT, PLAIN, HEX AN924-12D (88044)		EA	1	*	*	*	*	*	*	74	3		
P--O--	6115-689-5654	ADAPTER 573-12NC7 (79326)		EA	1	*	*	*	*	*	*	74	4		
X2-O--		CONNECTOR 816X16 (72216)		EA	1							74	5		
P--O--	5305-990-0375	SCREW, MACHINE MS35266-94 (96906)		EA	2	*	*	*	*	*	*	74	6		
P--O--	5310-167-0836	WASHER, FLAT AN960-516L (88044)		EA	2	*	*	*	*	*	*	74	7		
P--O--	5310-407-9566	WASHER, LOCK MS35338-45 (96906)		EA	2	*	*	*	*	*	*	74	8		
P--O--	2835-854-4676	VALVE, BALL 13217E3906 (97403)		EA	1	*	*	*	*	*	*	74	9		
P--O--	4730-196-2059	NIPPLE, PIPE, CLOSE MS51953-121 (96906)		EA	1	*	*	*	*	*	*	74	10		
P--O--	6115-177-2429	EJECTOR, EXHAUST 13217E3969 (97403)		EA	1	*	*	*	*	*	*	74	11		
P--O--	4730-908-1292	CLAMP, HOSE MS35842-14 (96906)		EA	2	*	*	*	*	*	*	74	12		
P--O--		HOSE, FLEXIBLE 13217E4263 (97403)		EA	1	*	*	*	*	*	*	74	13		
P--O--	5306-274-2139	BOLT, MACHINE AN3-5A (88044)		EA	6	*	*	*	*	*	*	74	14		
P--O--	5310-167-0834	WASHER, FLAT AN960-10L (88044)		EA	8	*	*	*	*	*	*	74	15		
P--O--	4930-908-6294	CLAMP, HOSE MS35842-16 (96906)		EA	1	*	*	*	*	*	*	74	16		
P--O--		EXHAUST ASSY, VACUUM 13217E4273 (97403)		EA	1	*	*	*	*	*	*	74	17		
P--O--	5310-061-7326	NUT, SELF-LOCKING MS21045-3 (96906)		EA	6	*	*	*	*	*	*	74	18		
P--O--	5306-151-0788	BOLT, MACHINE AN3-4A (88044)		EA	6	*	*	*	*	*	*	74	19		
P--O--	5310-167-0834	WASHER, FLAT AN960-10L (88044)		EA	6	*	*	*	*	*	*	74	20		

(1) SMR CODE	(2) FEDERAL STOCK NUMBER	(3) DESCRIPTION  REF NUMBER & MFR CODE	(4) USABLE ON CODE	(5) UNIT OF MEAS	(6) 30-DAY DS MAINT ALLOWANCE	(7) 30-DAY GS MAINT ALLOWANCE	(8) 1-YR ALW PER 100 EQUIP CNTGY	(9) DEPOT MAINT ALW PER 100 EQUIP	(10) ILLUS- TRATION								
									QTY INC IN UNIT	(a)			(b)			(a)	(b)
										1-20	21-50	51-100	1-20	21-50	51-100		
P--O -		ADAPTER, EXHAUST 13217E4272 (97403)		EA	1					74	21						
P--O--		GASKET 13217E4271 (97403)		EA	1					74	22						
X1----		MUFFLER, EXHAUST 13217E3966 (97403)		EA	1					74	23						
P--O--	5310-877-5797	NUT, SELF-LOCKING MS21044N3 (96906)		EA	2					74	24						
P--O--	5310-167-0834	WASHER, FLAT AN960-10L (88044)		EA	REF					74	25						
P--O--	5306-656-0358	BOLT, MACHINE AN3-6A (88044)		EA	2					74	26						
P--O--		BRACKET 13217E3970 (97403)		EA	1					74	27						
		GROUP 75 - ENGINE AND SKID ASSEMBLY															
X2-F-R		ENGINE AND SKID ASSY 13217E4177 (97403)		EA	REF					75							
P--O--	4730-908-6294	CLAMP, HOSE MS35842-16 (96906)		EA	8	*	*	*	*	*	75	1					
P--O--	4730-865-6362	COUPLING, FLEXIBLE NAS521-38-30 (80205)		EA	1	*	*	*	*	*	75	2					
P--O--	4720-081-5091	COUPLING, FLEXIBLE NAS521-38-18 (80205)		EA	1	*	*	*	*	*	75	3					
P--O-R	2930-608-6308	REGULATOR ASSY, OIL TEMPERATURE 13217E4335 (97403)		EA	1	*	*	*	*	*	75	4					
P--O--	2835-863-8519	CLAMP, HOSE 13217E4333 (97403)		EA	1	*	*	*	*	*	75	5					
P--F--	2839-843-8739	ADAPTER, DUCT, REDUCING 13217E4187 (97403)		EA	1	*	*	*	*	*	75	6					
P--O--	2835-865-6363	COUPLING, FLEXIBLE NAS521-26-35 (80205)		EA	1	*	*	*	*	*	75	7					
P--O--	4730-908-6294	CLAMP, HOSE MS35842-16 (96906)		EA	REF	REF	REF	REF	REF	REF	75	8					
P--O-R	2835-854-4925	TANK, FUEL 13217E4296 (97403)		EA	1	*	*	*	*	*	75	9					
P--O--	5310-877-5797	NUT, SELF-LOCKING MS21044N3 (96906)		EA	2	*	*	*	*	*	75	10					
P--O--	5306-832-4572	BOLT, HEX, HEAD AN101012 (88044)		EA	2	*	*	*	*	*	75	11					
P--O--	5310-167-0818	WASHER, FLAT AN960-10 (88044)		EA	20	*	*	*	*	*	75	12					
P--O-R	2835-477-6784	TANK ASSY, FUEL FLOAT 13218E8810 (97403) (SEE FIG 88)		EA	1	*	*	*	*	*	75	13					
P--O--	5310-877-5796	NUT, SELF-LOCKING MS21044N4 (96906)		EA	10	*	*	*	*	*	75	14					
P--O--	5310-141-1795	WASHER, FLAT AN960-416 (88044)		EA	12	*	*	*	*	*	75	15					

(1) SMR CODE	(2) FEDERAL STOCK NUMBER	(3) DESCRIPTION  REF NUMBER & MFR CODE	(4) USABLE ON CODE	(5) UNIT OF MEAS	QTY INC IN UNIT	(6) 30-DAY DS MAINT ALLOWANCE			(7) 30-DAY GS MAINT ALLOWANCE			(8) 1-YR ALW PER 100 EQUIP CNTGY	(9) DEPOT MAINT ALW PER 100 EQUIP	(10) ILLUS- TRATION	
						(a)	(b)	(c)	(a)	(b)	(c)			(a)	(b)
						1-20	21-50	51-100	1-20	21-50	51-100			FIG. NO.	ITEM NO.
P--O--	5306-151-1427	BOLT, MACHINE AN4-5A (88044)		EA	4	*	*	*	*	*	*	*	*	75	16
P--O-T		PUMP, FUEL BOOST 13217E4034 (97403)		EA	1	*	*	*	*	*	*	*	*	75	17
X2-F--		PUMP GC5263BACA (70763)		EA	1									75	18
X2-D--		STATOR GC500LX9 (70763)		EA	1									75	19
X2-F--		COUPLING PA8787M (70763)		EA	1									75	20
X2-F--		GASKET PA7156 (70763)		EA	1									75	21
X2-F--		MOTOR GC1000B (51064)		EA	1									75	22
X2-F--		RECEPTACLE D25475 (51064)		EA	1									75	23
P--O--	5310-877-5796	NUT MS21044N4 (96906)		EA	REF	REF	REF	REF	REF	REF	REF	REF	REF	75	24
P--O--	5310-141-1795	WASHER, FLAT AN960-416 (88044)		EA	4	*	*	*	*	*	*	*	*	75	25
P--O--	5306-151-1407	BOLT, MACHINE AN4-31A (88044)		EA	2	*	*	*	*	*	*	*	*	75	26
P--O--	5340-711-3191	SPACER, SCREW AND BOLT NAS43HT4-46 (80205)		EA	2	*	*	*	*	*	*	*	*	75	27
P--O--	2910-464-4188	FILTER BODY ASSY 13217E3792 (97403)		EA	1	*	*	*	*	*	*	*	*	75	28
P--O--	5330-582-1542	RING, BACKUP MS28774-228 (96906)		EA	1	*	*	*	*	*	*	*	*	75	29
P--O--	5330-291-7337	PACKING MS29513-228 (96906)		EA	1	*	*	*	*	*	*	*	*	75	30
P--O--	2940-849-8358	FILTER ASSY 13217E4366 (97403)		EA	1	*	*	*	*	*	*	*	*	75	31
X1----		PACKING, O-RING, HYDR 13217E4301 (97403)		EA	1									75	32
X1----		ELEMENT, FILTER 13217E3911 (97403)		EA	1									75	33
P--O-R	1730-566-4488	TANK ASSY, OIL 13217E4342 (97403)		EA	1	*	*	*	*	*	*	*	*	75	34
P--O--		DIPSTICK AND FILLER CAP 13217E4343 (97403)		EA	1	*	*	*	*	*	*	*	*	75	35
P--O--	5305-088-9044	SCREW, MACHINE MS35207-260 (96906)		EA	2	*	*	*	*	*	*	*	*	75	36
P--O--	5310-045-3296	WASHER, LOCK MS35338-43 (96906)		EA	2	*	*	*	*	*	*	*	*	75	37
P--O--		VALVE, PUSH 13218E8815 (97403)		EA	1	*	*	*	*	*	*	*	*	75	38
X2-F--		ELECTRICAL INSTL, ENGINE SKID 13217E4002 (97403)		EA	1									75	39
X2-F--		PLUMBING INSTL, ENGINE SKID 13217E4359 (97403)		EA	1									75	40

(1) SMR CODE	(2) FEDERAL STOCK NUMBER	(3) DESCRIPTION  REF NUMBER & MFR CODE	(4) USABLE ON CODE	(5) UNIT OF MEAS	(6) QTY INC IN UNIT	(6) 30-DAY DS MAINT ALLOWANCE			(7) 30-DAY GS MAINT ALLOWANCE			(8) 1-YR ALW PER 100 EQUIP CNTGY	(9) DEPOT MAINT ALW PER 100 EQUIP	(10) ILLUS- TRATION	
						(a)	(b)	(c)	(a)	(b)	(c)			(a)	(b)
						1-20	21-50	51-100	1-20	21-50	51-100			FIG. NO.	ITEM NO.
X2-O--		HOUSING ASSY 13217E4300 (97403)		EA	1									75	41
P--O--	5310-208-9255	NUT, SELF-LOCKING MS21044C3 (96906)		EA	4	*	*	*	*	*	*	*	*	75	42
P--O--	5310-167-0834	WASHER, FLAT AN960-10L (88044)		EA	8	*	*	*	*	*	*	*	*	75	43
P--O--	5306-274-2139	BOLT, MACHINE AN3-5A (88044)		EA	4	*	*	*	*	*	*	*	*	75	44
P--O--	6115-843-8796	HOUSING, LOWER 13217E4303 (97403)		EA	1	*	*	*	*	*	*	*	*	75	45
P--O--	6115-843-8835	HOUSING, UPPER 13217E4302 (97403)		EA	1	*	*	*	*	*	*	*	*	75	46
P--O--	5340-882-0549	COUPLING, CLAMP 13217E4438-2 (97403)		EA	1	*	*	*	*	*	*	*	*	75	47
P--O--	5310-310-1786	NUT, SELF-LOCKING MS21042-6 (96906)		EA	24	*	*	*	*	*	*	*	*	75	48
P--O-T	6115-933-0586	GENERATOR, AC, 400 Hz 13217E3893 (97403)		EA	1	*	*	*	*	*	*	*	*	75	49
P--O--	4730-042-8636	COUPLING, CLAMP 13217E4438-1 (97403)		EA	1	*	*	*	*	*	*	*	*	75	50
P--O--	5310-810-1786	NUT, SELF-LOCKING MS21042-6 (96906)		EA	REF	REF	REF	REF	REF	REF	REF	REF	REF	75	51
P--O-T	6115-933-0585	GENERATOR, AC, 60 Hz 13217E4434 (97403) (SEE FIG 94)		EA	1	*	*	*	*	*	*	*	*	75	52
P--O--	4730-708-6294	CLAMP, HOSE MS35842-16 (96906)		EA	REF	REF	REF	REF	REF	REF	REF	REF	REF	75	53
P--O--	4720-875-8109	HOSE, RUBBER 13217E3823-3 (97403)		EA	1	*	*	*	*	*	*	*	*	75	54
P--O--	4730-908-6293	CLAMP, HOSE MS35842-15 (96906)		EA	2	*	*	*	*	*	*	*	*	75	55
P--O--		HOSE 13217E3823-1 (97403)		EA	1	*	*	*	*	*	*	*	*	75	56
P--F--	5306-656-0358	BOLT, MACHINE AN3-6A (88044)		EA	14	*	*	*	*	*	*	*	*	75	57
P--F--	5310-167-0818	WASHER, FLAT AN960-10 (88044)		EA	REF	REF	REF	REF	REF	REF	REF	REF	REF	75	58
P--F--	2835-865-6338	SCREEN 13217E4336 (97403)		EA	1	*	*	*	*	*	*	*	*	75	59
P--F--	2835-854-4499	DUCT, AIR INLET 13217E4332 (97403) (SEE FIG 116)		EA	1	*	*	*	*	*	*	*	*	75	60
P--F--	2835-854-4819	PLENUM, UPPER AIR INLET 13217E4215 (97403) (SEE FIG 117)		EA	1	*	*	*	*	*	*	*	*	75	61
P--F--	5310-877-5796	NUT, SELF-LOCKING MS21044N4 (96906)		EA	REF	REF	REF	REF	REF	REF	REF	REF	REF	75	62
P--F--	5310-167-0835	WASHER, FLAT AN960-416L (88044)		EA	8	*	*	*	*	*	*	*	*	75	63
P--H--	5306-282-6540	BOLT, DRILLED HEAD AN102926 (88044)		EA	4	*	*	*	*	*	*	*	*	75	64
P--F--		SPACER, RIVET NAS42DD8-64 (80205)		EA	4	*	*	*	*	*	*	*	*	75	65

(1) SMR CODE	(2) FEDERAL STOCK NUMBER	(3) DESCRIPTION  REF NUMBER & MFR CODE	(4) USABLE ON CODE	(5) UNIT OF MEAS	(6) 30-DAY DS MAINT ALLOWANCE	(7) 30-DAY GS MAINT ALLOWANCE	(8) 1-YR ALW PER 100 EQUIP CNTGY	(9) DEPOT MAINT ALW PER 100 EQUIP	(10) ILLUS- TRATION								
									QTY INC IN UNIT	(a)			(b)			FIG. NO.	ITEM NO.
										(a)	(b)	(c)	(a)	(b)	(c)		
X2-F--		SHIELD, UPPER 13217E4182 (97403) (SEE FIG 120)		EA	1					75	66						
P--O--	5306-151-0785	BOLT, MACHINE AN3-7A (88044)		EA	4	*	*	*	*	75	67						
P--O--	5310-167-0818	WASHER, FLAT AN960-10 (88044)		EA	REF	REF	REF	REF	REF	75	68						
P--O--	9505-603-4120	WIRE, LOCK MS20995C41 (96906)		FT	V	*	*	*	*	75	69						
P--O--	5306-206-6266	BOLT, MACHINE AN6H7A (88044)		EA	4	*	*	*	*	75	70						
P--O--	5306-285-2586	BOLT, MACHINE AN6H5A (88044)		EA	8	*	*	*	*	75	71						
P--O--	5310-167-0821	WASHER, FLAT AN960-616 (88044)		EA	12	*	*	*	*	75	72						
X2-F--		PAD, TURBINE MOUNT 13217E4337-2 (97403)		EA	2					75	73						
X2-F--		PAD, TURBINE MOUNT 13217E4337-1 (97403)		EA	1					75	74						
X2-F--		SPACER 13217E4338 (97403)		EA	2					75	75						
P--F-T	2835-934-7910	ENGINE, GAS TURBINE 13217E4331 (97423) (SEE FIG 98)		EA	1	*	*	*	*	75	76						
P--F--	5310-877-5796	NUT, SELF-LOCKING MS21044N4 (96906)		EA	REF	REF	REF	REF	REF	75	77						
P--F--	5310-167-0835	WASHER, FLAT AN960-416L (88044)		EA	REF	REF	REF	REF	REF	75	78						
P--H--	5306-282-6540	BOLT, DRILLED HEAD AN102926 (88044)		EA	REF			REF	REF	75	79						
P--F--		SPACER, RIVET NAS42DD8-64 (80205)		EA	REF	*	*	*	*	75	80						
X2-F--		SHIELD, LOWER 13217E4180 (97403) (SEE FIG 119)		EA	1					75	81						
P--F--	5306-656-0358	BOLT, MACHINE AN3-6A (88044)		EA	REF	REF	REF	REF	REF	75	82						
P--F--	5310-167-0818	WASHER, FLAT AN960-10 (88044)		EA	REF	REF	REF	REF	REF	75	83						
P--F--	2835-854-4818	PLENUM, LOWER AIR INLET 13217E4214 (97403) (SEE FIG 118)		EA	1	*	*	*	*	75	84						
X2-F--		SKID ASSY, POWER UNIT 13217E4184 (97403) (SEE FIG 121)		EA	1					75	85						
	GROUP 76	76 - ENGINE SKID ELECTRICAL INSTL															
X2-F--		ELECTRICAL INSTL, ENGINE SKID 13217E4002 (97403)		EA	REF					76							
P--O--	5310-811-3494	NUT, SELF-LOCKING MS21044N08 (96906)		EA	5	*	*	*	*	76	1						
P--O--	5310-596-7693	WASHER, LOCK AN936B8 (88044)		EA	10	*	*	*	*	76	2						

(1) SMR CODE	(2) FEDERAL STOCK NUMBER	(3) DESCRIPTION  REF NUMBER & MFR CODE	(4) USABLE ON CODE	(5) UNIT OF MEAS	(6) QTY INC IN UNIT	(6) 30-DAY DS MAINT ALLOWANCE			(7) 30-DAY GS MAINT ALLOWANCE			(8) 1-YR ALW PER 100 EQUIP CNTGY	(9) DEPOT MAINT ALW PER 100 EQUIP	(10) ILLUS- TRATION	
						(a)	(b)	(c)	(a)	(b)	(c)			(a)	(b)
						1-20	21-50	51-100	1-20	21-50	51-100			FIG. NO.	ITEM NO.
P--O--	5310-167-0833	WASHER, FLAT AN960-8L (88044)		EA	10	*	*	*	*	*	*	*	*	76	3
P--O--	5305-984-6196	SCREW, MACHINE MS35206-248 (96906)		EA	1	*	*	*	*	*	*	*	*	76	4
P--O--	6150-811-4539	JUMPER ASSY, ELECTRICAL MS25083-3SB (96906)		EA	1	*	*	*	*	*	*	*	*	76	5
P--O--	6150-686-4797	JUMPER ASSY, ELECTRICAL MS25083-3PB4 (96906)		EA	1	*	*	*	*	*	*	*	*	76	6
P--O--	5310-209-0786	WASHER, LOCK AN936B416 (88044)		EA	3	*	*	*	*	*	*	*	*	76	7
P--O--	5310-088-0551	NUT, SELF-LOCKING MS21044N04 (96906)		EA	12	*	*	*	*	*	*	*	*	76	8
P--O--	5310-167-0831	WASHER, FLAT AN960-4L (88044)		EA	24	*	*	*	*	*	*	*	*	76	9
P--O--	5305-614-0260	SCREW, MACHINE MS35265-17 (96906)		EA	2	*	*	*	*	*	*	*	*	76	10
P--O--	5305-889-2999	SCREW, MACHINE MS35206-217 (96906)		EA	10	*	*	*	*	*	*	*	*	76	11
X2-O--		LEAD, ELECTRICAL 13217E3973-10 (97403)		EA	1									76	12
X2-O--		LEAD, ELECTRICAL 13217E3973-9 (97403)		EA	1									76	13
X2-O--		LEAD, ELECTRICAL 13217E3973-8 (97403)		EA	1									76	14
X2-O--		LEAD, ELECTRICAL 13217E3973-2 (97403)		EA	1									76	15
F--O--		WIRING HARNESS, BATTERY 13217E4154 (97403) (SEE FIG 85)		EA	1	*	*	*	*	*	*	*	*	76	16
F--O--	5306-656-0358	BOLT, MACHINE AN3-6A (88044)		EA	2	*	*	*	*	*	*	*	*	76	17
F--O--	5306-151-0785	BOLT, MACHINE AN3-7A (88044)		EA	4	*	*	*	*	*	*	*	*	76	18
F--O--	5310-596-7691	WASHER, LOCK MS35335-32 (96906)		EA	16	*	*	*	*	*	*	*	*	76	19
F--O--	5310-167-0834	WASHER, FLAT AN960-10L (88044)		EA	16	*	*	*	*	*	*	*	*	76	20
F--O--		CLAMP, LOOP MS21122C6 (96906)		EA	3	*	*	*	*	*	*	*	*	76	21
X2-F--		CHASSIS ASSY, POWER, ELEC, LOWER 13217E3998 (97403) (SEE FIG 81)		EA	3									76	22
F--O--		LEAD, ELECTRICAL 13217E3973-7 (97403)		EA	1	*	*	*	*	*	*	*	*	76	23
X2-O--		LEAD, ELECTRICAL 13217E3973-5 (97403)		EA	1									76	24
X2-O--		LEAD, ELECTRICAL 13217E3973-6 (97403)		EA	1									76	25
F--F-R	6115-859-2358	WIRING HARNESS, POWER 13217E4001 (97403) (SEE FIG 84)		EA	1	*	*	*	*	*	*	*	*	76	26
P--O--	5310-811-3494	NUT, SELF-LOCKING MS21044N08 (96906)		EA	REF	REF	REF	REF	REF	REF	REF	REF	REF	76	27

(1) SMR CODE	(2) FEDERAL STOCK NUMBER	(3) DESCRIPTION  REF NUMBER & MFR CODE	(4) USABLE ON CODE	(5) UNIT OF MEAS	QTY INC IN UNIT	(6) 30-DAY DS MAINT ALLOWANCE			(7) 30-DAY GS MAINT ALLOWANCE			(8) 1-YR ALW PER 100 EQUIP CNTGY	(9) DEPOT MAINT ALW PER 100 EQUIP	(10) ILLUS- TRATION	
						(a)	(b)	(c)	(a)	(b)	(c)			(a)	(b)
						1-20	21-50	51-100	1-20	21-50	51-100			FIG. NO.	ITEM NO.
P--O--	5310-167-0833	WASHER, FLAT AN960-8L (88044)		EA	REF	REF	REF	REF	REF	REF	REF	REF	REF	76	28
P--O--	5310-596-7693	WASHER, LOCK AN936B8 (88044)		EA	REF	REF	REF	REF	REF	REF	REF	REF	REF	76	29
P--O--	5305-984-6194	SCREW, MACHINE MS35206-246 (96906)		EA	4	*	*	*	*	*	*	*	*	76	30
P--O-T	6110-934-7942	REGULATOR, VOLTAGE 13217E3830 (97403) (SEE FIG 83)		EA	1	*	*	*	*	*	*	*	*	76	31
P--O--	2920-818-4288	RELAY, ARMATURE 13218E8824 (97403)		EA	1	*	*	*	*	*	*	*	*	76	32
X2-O--		WIRE, LOCK MS20995C20 (96906)		FT	V									76	33
P--O--	5310-088-0551	NUT, SELF-LOCKING MS21044N04 (96906)		EA	REF	REF	REF	REF	REF	REF	REF	REF	REF	76	34
P--O--	5310-167-0831	WASHER, FLAT AN960-4L (88044)		EA	REF	REF	REF	REF	REF	REF	REF	REF	REF	76	35
P--O--	5305-889-2999	SCREW, MACHINE MS35206-217 (96906)		EA	REF	REF	REF	REF	REF	REF	REF	REF	REF	76	36
P--O--	5305-614-0260	SCREW, MACHINE MS35265-17 (96906)		EA	REF	REF	REF	REF	REF	REF	REF	REF	REF	76	37
P--O--	5935-137-4671	COVER, ELECTRICAL CONNECTOR MS25043-16D (96906)		EA	1	*	*	*	*	*	*	*	*	76	38
P--F--	5306-151-0788	BOLT, MACHINE AN3-4A (88044)		EA	10	*	*	*	*	*	*	*	*	76	39
P--F--	5310-596-7691	WASHER, LOCK MS35335-32 (96906)		EA	REF	REF	REF	REF	REF	REF	REF	REF	REF	76	40
P--F--	5310-167-0834	WASHER, FLAT AN960-10L (88044)		EA	REF	REF	REF	REF	REF	REF	REF	REF	REF	76	41
X2-F--		CHASSIS ASSY, POWER, ELEC, UPPER 13217E3994 (97403) (SEE FIG 77)		EA	1									76	42
		GROUP 77 - UPPER ELECTRIC POWER CHASSIS ASSEMBLY													
X2-F--		CHASSIS ASSY, POWER, ELECTRIC, UPPER 13217E3994 (97403)		EA	REF										77
P--O--	5305-989-7434	SCREW, MACHINE MS35207-263 (96906)		EA	47	*	*	*	*	*	*	*	*	77	1
P--O--	5310-596-7691	WASHER, LOCK MS35335-32 (96906)		EA	47	*	*	*	*	*	*	*	*	77	2
P--O--	5310-167-0834	WASHER, FLAT AN960-10L (88044)		EA	53	*	*	*	*	*	*	*	*	77	3
P--O--	5945-080-3802	RELAY, ARMATURE 13217E3899-2 (97403)		EA	1	*	*	*	*	*	*	*	*	77	4
P--O--	5305-984-6195	SCREW, MACHINE MS35206-247 (96906)		EA	2	*	*	*	*	*	*	*	*	77	5
P--O--	5310-167-0833	WASHER, FLAT AN960-8L (88044)		EA	18	*	*	*	*	*	*	*	*	77	6

(1) SMR CODE	(2) FEDERAL STOCK NUMBER	(3) DESCRIPTION  REF NUMBER & MFR CODE	(4) USABLE ON CODE	(5) UNIT OF MEAS	(6) 30-DAY DS MAINT ALLOWANCE	(7) 30-DAY GS MAINT ALLOWANCE			(8) 1-YR ALW PER 100 EQUIP CNTGY	(9) DEPOT MAINT ALW PER 100 EQUIP	(10) ILLUS- TRATION				
						(a)	(b)	(c)			(a)	(b)	(c)	(a)	(b)
						1-20	21-50	51-100			1-20	21-50	51-100	FIG. NO.	ITEM NO.
P--O--	6625-684-8095	SHUNTS, INSTRUMENT MS91586-1 (96906)		EA	1	*	*	*	*	*	*	77	7		
P--O--	5305-989-7434	SCREW, MACHINE MS35207-263 (96906)		EA	REF	REF	REF	REF	REF	REF	REF	77	8		
P--O--	5310-596-7691	WASHER, LOCK MS35335-32 (96906)		EA	REF	REF	REF	REF	REF	REF	REF	77	9		
P--O--	5310-167-0834	WASHER, FLAT AN960-10L (88044)		EA	REF	REF	REF	REF	REF	REF	REF	77	10		
P--O--	5950-936-5031	TRANSFORMER, CURRENT 13217E3784 (97403)		EA	3	*	*	*	*	*	*	77	11		
P--O--	5945-080-6382	RELAY ASSY 13217E3992-2 (97403)		EA	1	*	*	*	*	*	*	77	12		
P--O--	5945-080-6371	RELAY ASSY 13217E3992-1 (97403)		EA	1	*	*	*	*	*	*	77	13		
P--O-T	6110-933-0583	PANEL, 400 Hz 13217E3990 (97403)		EA	1	*	*	*	*	*	*	77	14		
P--O-T	6110-010-0305	PANEL, 60 Hz 13217E3991 (97403)		EA	1	*	*	*	*	*	*	77	15		
P--O--	5310-877-5797	NUT, SELF-LOCKING MS21044N3 (96906)		EA	5	*	*	*	*	*	*	77	16		
P--O--	5310-167-0834	WASHER, FLAT AN960-10L (88044)		EA	REF	REF	REF	REF	REF	REF	REF	77	17		
P--O--	5306-151-0788	BOLT, MACHINE AN3-4A (88044)		EA	1	*	*	*	*	*	*	77	18		
P--O--		BRACKET, ANGLE MS9593-488 (96906)		EA	1	*	*	*	*	*	*	77	19		
P--O--	5340-952-0906	CLAMP, LOOP MS21122-12 (96906)		EA	1	*	*	*	*	*	*	77	20		
P--O--	5305-984-6194	SCREW, MACHINE MS35206-246 (96906)		EA	8	*	*	*	*	*	*	77	21		
P--O--	5310-596-7693	WASHER, LOCK AN936B8 (88044)		EA	12	*	*	*	*	*	*	77	22		
P--O--	5310-167-0833	WASHER, FLAT AN960-8L (88044)		EA	REF	REF	REF	REF	REF	REF	REF	77	23		
P--O-T	6110-019-1385	REGULATOR, VOLTAGE 13217E3829 (97403) (SEE FIG 79)		EA	1	*	*	*	*	*	*	77	24		
P--O--	5310-877-5797	NUT, SELF-LOCKING MS21044N3 (96906)		EA	REF	REF	REF	REF	REF	REF	REF	77	25		
P--O--	5310-167-0834	WASHER, FLAT AN960-10L (88044)		EA	REF	REF	REF	REF	REF	REF	REF	77	26		
P--O--	5305-989-7435	SCREW, MACHINE MS35207-264 (96906)		EA	4	*	*	*	*	*	*	77	27		
P--O--		CLAMP, LOOP MS21105-18 (96906)		EA	2	*	*	*	*	*	*	77	28		
P--O--	5310-877-5797	NUT, SELF-LOCKING MS21044N3 (88044)		EA	REF	REF	REF	REF	REF	REF	REF	77	29		
P--O--	5305-989-7435	SCREW, MACHINE MS35207-264 (96906)		EA	REF	REF	REF	REF	REF	REF	REF	77	30		
P--O--	5340-013-7703	BRACKET, ANGLE MS9592-066 (96906)		EA	2	*	*	*	*	*	*	77	31		



(1) SMR CODE	(2) FEDERAL STOCK NUMBER	(3) DESCRIPTION  REF NUMBER & MFR CODE	(4) USABLE ON CODE	(5) UNIT OF MEAS	QTY INC IN UNIT	(6) 30-DAY DS MAINT ALLOWANCE			(7) 30-DAY GS MAINT ALLOWANCE			(8) 1-YR ALW PER 100 EQUIP CNTGY	(9) DEPOT MAINT ALW PER 100 EQUIP	(10) ILLUS- TRATION	
						(a)	(b)	(c)	(a)	(b)	(c)			(a)	(b)
						1-20	21-50	51-100	1-20	21-50	51-100			FIG. NO.	ITEM NO.
P--O--		NUT, PLAIN, HEX MS25082B12 (96906)		EA	3	*	*	*	*	*	*	*	*	77	32
P--O--	5310-167-0833	WASHER, FLAT AN960-8L (88044)		EA	REF	REF	REF	REF	REF	REF	REF	REF	REF	77	33
P--O--	5305-984-6193	SCREW, MACHINE MS35206-245 (96906)		EA	3	*	*	*	*	*	*	*	*	77	34
P--O--	5305-989-7434	SCREW, MACHINE MS35207-263 (96906)		EA	REF	REF	REF	REF	REF	REF	REF	REF	REF	77	35
P--O--	5310-596-7691	WASHER, LOCK MS35335-32 (96906)		EA	REF	REF	REF	REF	REF	REF	REF	REF	REF	77	36
P--O--	5310-167-0834	WASHER, FLAT AN960-10L (88044)		EA	REF	REF	REF	REF	REF	REF	REF	REF	REF	77	37
X2-O--		SLEEVING, INSULATION 13217E3912-1 (97403)		EA	3									77	38
P--O--	6150-567-1429	BUS BAR 13217E4259-2 (97403)		EA	3	*	*	*	*	*	*	*	*	77	39
P--O--	5945-883-6735	RELAY, ARMATURE 13217E3898 (97403)		EA	1	*	*	*	*	*	*	*	*	77	40
P--O--	6150-567-1424	BUS BAR 13217E4259-1 (97403)		EA	2	*	*	*	*	*	*	*	*	77	41
X2-O--		SLEEVING, INSULATION MIL-I-23053/6 CII		EA	2									77	42
P--O--	6150-715-3485	BUS BAR 13217E4259-4 (97403)		EA	2	*	*	*	*	*	*	*	*	77	43
X2-O--		SLEEVING, INSULATION 13217E3912-3 (97403)		EA	6									77	44
P--O--	6150-567-1432	BUS BAR 13217E4259-3 (97403)		EA	6	*	*	*	*	*	*	*	*	77	45
P--O--	5305-989-7434	SCREW, MACHINE MS35207-263 (96906)		EA	REF	REF	REF	REF	REF	REF	REF	REF	REF	77	46
P--O--	5310-596-7691	WASHER, LOCK MS35335-32 (96906)		EA	REF	REF	REF	REF	REF	REF	REF	REF	REF	77	47
P--O--	5310-167-0834	WASHER, FLAT AN960-10L (88044)		EA	REF	REF	REF	REF	REF	REF	REF	REF	REF	77	48
P--O--		RELAY, THERMAL, OVERLOAD SENSING 13217E3833 (97403)		EA	3	*	*	*	*	*	*	*	*	77	49
P--O--	5310-811-3494	NUT, SELF-LOCKING MS21044N08 (96906)		EA	4	*	*	*	*	*	*	*	*	77	50
P--O--	5310-596-7693	WASHER, LOCK AN936B8 (88044)		EA	REF	REF	REF	REF	REF	REF	REF	REF	REF	77	51
P--O--	5310-167-0833	WASHER, FLAT AN960-8L (88044)		EA	REF	REF	REF	REF	REF	REF	REF	REF	REF	77	52
P--O--	5305-984-6194	SCREW, MACHINE MS35206-246 (96906)		EA	REF	REF	REF	REF	REF	REF	REF	REF	REF	77	53
P--O--	5945-958-9266	RELAY, ARMATURE 13217E3831 (97403)		EA	1	*	*	*	*	*	*	*	*	77	54
P--O--	5306-151-1426	BOLT, MACHINE AN4-6A (88044)		EA	4	*	*	*	*	*	*	*	*	77	55
P--O--	5310-209-0786	WASHER, LOCK AN936B416 (88044)		EA	4	*	*	*	*	*	*	*	*	77	56

(1) SMR CODE	(2) FEDERAL STOCK NUMBER	(3) DESCRIPTION  REF NUMBER & MFR CODE	(4) USABLE ON CODE	(5) UNIT OF MEAS	(6) 30-DAY DS MAINT ALLOWANCE	(7) 30-DAY GS MAINT ALLOWANCE	(8) 1-YR ALW PER 100 EQUIP CNTGY	(9) DEPOT MAINT ALW PER 100 EQUIP	(10) ILLUS- TRATION								
									QTY INC IN UNIT	(a)			(b)			(a)	(b)
										1-20	21-50	51-100	1-20	21-50	51-100		
P--O--	5310-167-0835	WASHER, FLAT AN960-416L (88044)		EA	4	*	*	*	*	*	*	77	57				
P--O-T	6130-933-0587	CHARGER, BATTERY 13217E3993 (97403)		EA	1	*	*	*	*	*	*	77	58				
X2-O--		COVER, TERMINAL BOARD 13217E3812-2 (97403)		EA	1							77	59				
X2-O--		COVER, TERMINAL BOARD 13217E3812-4 (97403)		EA	1							77	60				
P--O--	5310-088-0551	NUT, SELF-LOCKING MS21044N04 (96906)		EA	4	*	*	*	*	*	*	77	61				
P--O--	5310-167-0815	WASHER, FLAT AN960-4 (88044)		EA	4	*	*	*	*	*	*	77	62				
P--O--	5305-889-2999	SCREW, MACHINE MS35206-217 (96906)		EA	4	*	*	*	*	*	*	77	63				
P--O-R		WIRING HARNESS ASSY 13217E3995 (97403) (SEE FIG 80)		EA	1	*	*	*	*	*	*	77	64				
X2-O--		CHASSIS, ELECTRICAL 13217E4057 (97403)		EA	1							77	65				
GROUP 78- BATTERY CHARGER ASSEMBLY																	
P--O-T	6130-933-0587	CHARGER ASSY, BATTERY 13217E3993 (97403)		EA	REF	REF	REF	REF	REF	REF	REF	REF	REF	78			
P--D--		SCREW, MACHINED MS35208-24 (96906)		EA	10						*	*	78	1			
P--D--		WASHER MS35338-20 (96906)		EA	14						*	*	78	2			
X2-D--		COVER, ENCLOSURE 2864071-3 (11217)		EA	1								78	3			
P--D--		NUT MS35649-62 (96906)		EA	4						*	*	78	4			
P--D--		WASHER MS35338-20 (96906)		EA	REF						REF	REF	78	5			
P--D--		WASHER MS15795-205 (96906)		EA	4						*	*	78	6			
X2-D--		BOARD ASSY, PRINTED CIRCUIT, TB1 5344052 (11217)		EA	1								78	7			
X2-D--		WASHER, NON-METALLIC A15-0103 (11217)		EA	16								78	8			
X2-D--		BOARD, INSULATING 2864072-33 (11217)		EA	1								78	9			
X2-D--		WASHER, NON-METALLIC A15-0103 (11217)		EA	REF								78	10			
X2-D--		BOARD ASSY, PRINTED CIRCUIT, TB2 5344053 (11217)		EA	1								78	11			
X2-D--		SPACER, INSULATING 2864072-25 (11217)		EA	4								78	12			
P--D--		SCREW MS35208-35 (96906)		EA	4						*	*	78	13			

(1) SMR CODE	(2) FEDERAL STOCK NUMBER	(3) DESCRIPTION  REF NUMBER & MFR CODE	(4) USABLE ON CODE	(5) UNIT OF MEAS	QTY INC IN UNIT	(6) 30-DAY DS MAINT ALLOWANCE			(7) 30-DAY GS MAINT ALLOWANCE			(8) 1-YR ALW PER 100 EQUIP CNTGY	(9) DEPOT MAINT ALW PER 100 EQUIP	(10) ILLUS- TRATION	
						(a)	(b)	(c)	(a)	(b)	(c)			(a)	(b)
						1-20	21-50	51-100	1-20	21-50	51-100			FIG. NO.	ITEM NO.
X2-D--		POST ASSY, BINDING, RED, TB2 7072008-1 (11217)		EA	1									78	
P--D--		NUT MS25082-4 (96906)		EA	2						*	*	78	14	
P--D--		WASHER MS35333-23 (96906)		EA	1						*	*	78	15	
P--D--		WASHER MS35333-22 (96906)		EA	1						*	*	78	16	
X2-D--		POST, BINDING, RED DF30RC (58474)		EA	1								78	17	
X2-D--		POST ASSY, BINDING, BLACK, TB4 7072008-2 (11217)		EA	1								78		
P--D--		NUT MS25082-4 (96906)		EA	2						*	*	78	18	
P--D--		WASHER MS35333-23 (96906)		EA	1						*	*	78	19	
P--D--		WASHER MS35333-22 (96906)		EA	1						*	*	78	20	
X2-D--		POST, BINDING, BLACK DF30BC (58474)		EA	1								78	21	
X2-D--		CAPACITOR, FIXED: 200 VOLT 118P30592S2 (56289)		EA	1								78	22	
X2-D--		CAPACITOR, FIXED: 600 VOLT 118P10396S2 (56289)		EA	1								78	23	
P--D--		NUT MS35649-82 (96906)		EA	4						*	*	78	24	
P--D--		WASHER MS35333-21 (96906)		EA	4						*	*	78	25	
P--D--		WASHER MS15795-207 (96906)		EA	4						*	*	78	26	
P--D--		SCREW MS35208-38 (96906)		EA	4						*	*	78	27	
X2-D--		CLIP, SPRING, TENSION 100-200-12-2 (99378)		EA	4								78	28	
X2-D--		RESISTOR, VARIABLE RA20LASB103 (44655)		EA	3								78	29	
X2-D--		CAPACITOR, FIXED: 600 VOLT 118P47496S2 (56289)		EA	3								78	30	
P--D--		NUT MS35649-82 (96906)		EA	REF						REF	REF	78	31	
P--D--		WASHER MS35333-21 (96906)		EA	REF						REF	REF	78	32	
P--D--		WASHER MS15795-207 (96906)		EA	REF						REF	REF	78	33	
P--D--		SCREW MS35208-38 (96906)		EA	REF						REF	REF	78	34	
X2-D--		CLIP, SPRING, TENSION 100-200-12-2 (99378)		EA	REF								78	35	
X2-D--		RESISTOR, VARIABLE RA20LASB102 (44655)		EA	1								78	36	

(1) SMR CODE	(2) FEDERAL STOCK NUMBER	(3) DESCRIPTION  REF NUMBER & MFR CODE	(4) USABLE ON CODE	(5) UNIT OF MEAS	QTY INC IN UNIT	(6) 30-DAY DS MAINT ALLOWANCE			(7) 30-DAY GS MAINT ALLOWANCE			(8) 1-YR ALW PER 100 EQUIP CNTGY	(9) DEPOT MAINT ALW PER 100 EQUIP	(10) ILLUS- TRATION	
						(a)	(b)	(c)	(a)	(b)	(c)			(a)	(b)
						1-20	21-50	51-100	1-20	21-50	51-100			FIG. NO.	ITEM NO.
P--D--		NUT MS35649-42 (96906)		EA	4							*	*	78	37
P--D--		WASHER MS35333-19 (96906)		EA	4							*	*	78	38
P--D--		WASHER MS15795-203 (96906)		EA	4							*	*	78	39
P--D--		SCREW MS35208-16 (96906)		EA	4							*	*	78	40
X2-D--		WIRING HARNESS 3741034 (11217)		EA	1									78	41
P--D--		NUT MS35649-82 (96906)		EA	4							*	*	78	42
P--D--		WASHER MS35333-21 (96906)		EA	4							*	*	78	43
P--D--		WASHER MS15795-207 (96906)		EA	4							*	*	78	44
P--D--		SCREW MS35192-47 (96906)		EA	4							*	*	78	45
P--D--		NUT MS35649-82 (96906)		EA	2							*	*	78	46
P--D--		WASHER MS35333-21 (96906)		EA	4							*	*	78	47
P--D--		WASHER MS15795-207 (96906)		EA	REF							REF	REF	78	48
P--D--		SCREW AN505-8R40 (88044)		EA	4							*	*	78	49
X2-D--		TRANSFORMER, POWER 7613047 (11217)		EA	1									78	50
X2-D--		CLAMP, TOP 7613047-2 (11217)		EA	2									78	51
X2-D--		INSULATION 7613047-1 (11217)		EA	4									78	52
X2-D--		CLAMP, BOTTOM 7613047-3 (11217)		EA	2									78	53
X2-D--		CORE ATH71 (95566)		EA	1									78	54
P--D--		SCREW MS35208-40 (96906)		EA	2							*	*	78	55
P--D--		WASHER MS35333-21 (96906)		EA	4							*	*	78	56
P--D--		WASHER MS15795-207 (96906)		EA	4							*	*	78	57
X2-D--		POST, ELECTRICAL 2327 (11217)		EA	2									78	58
X2-D--		BOARD ASSY, RADIO 5483027 (11217)		EA	1									78	
P--D--		NUT MS35649-82 (96906)		EA	2							*	*	78	59
P--D--		WASHER MS35333-21 (96906)		EA	2							*	*	78	60

(1) SMR CODE	(2) FEDERAL STOCK NUMBER	(3) DESCRIPTION  REF NUMBER & MFR CODE	(4) USABLE ON CODE	(5) UNIT OF MEAS	(6) 30-DAY DS MAINT ALLOWANCE	(7) 30-DAY GS MAINT ALLOWANCE	(8) 1-YR ALW PER 100 EQUIP CNTGY	(9) DEPOT MAINT ALW PER 100 EQUIP	(10) ILLUS- TRATION							
									(a)	(b)	(c)	(a)	(b)	(c)	(a)	(b)
									1-20	21-50	51-100	1-20	21-50	51-100	FIG. NO.	ITEM NO.
---	D---	WASHER MS15795-207 (96906)	EA	4							78	61				
---	D---	SCREW MS35208-40 (96906)	EA	2							78	62				
---	D---	NUT MS35649-62 (96906)	EA	2							78	63				
---	D---	WASHER MS35333-20 (96906)	EA	2							78	64				
---	D---	WASHER MS15795-205 (96906)	EA	4							78	65				
---	D---	SCREW MS35208-26 (96906)	EA	2							78	66				
X2-	D---	CHOKE B552 (11217)	EA	1							78	67				
---	D---	NUT MS35649-62 (96906)	EA	6							78	68				
---	D---	WASHER MS35333-20 (96906)	EA	6							78	69				
---	D---	WASHER MS15795-205 (96906)	EA	12							78	70				
---	D---	SCREW MS35208-26 (96906)	EA	6							78	71				
X2-	D---	CHOKE B553 (11217)	EA	3							78	72				
X2-	D---	BOARD, MOUNTING 5483027-2 (11217)	EA	1							78	73				
X2-	D---	RECTIFIER, SILICON CONTROL 5511029-2 (24446)	EA	6							78	74				
X2-	D---	INSULATING KIT 140A601916 (82789)	EA	6							78	75				
---	D---	NUT MS35649-82 (96906)	EA	4							78	76				
---	D---	WASHER MS35333-21 (96906)	EA	4							78	77				
---	D---	WASHER MS15795-207 (96906)	EA	4							78	78				
---	D---	SCREW MS35192-47 (96906)	EA	4							78	79				
X2-	D---	BAR, HEAT SINK 3793012-1 (11217)	EA	1							78	80				
X2-	D---	STANDOFF 3793012-2 (11217)	EA	2							78	81				
X2-	D---	STRAP, MOUNTING, LEFT 2864071-4 (11217)	EA	1							78	82				
X2-	D---	STRAP, MOUNTING, RIGHT 2864071-6 (11217)	EA	1							78	83				
X2-	D---	CHASSIS, ELECTRICAL EQUIPMENT 3864071-2 (11217)	EA	1							78	84				

(1) SMR CODE	(2) FEDERAL STOCK NUMBER	(3) DESCRIPTION  REF NUMBER & MFR CODE	(4) USABLE ON CODE	(5) UNIT OF MEAS	(6) 30-DAY DS MAINT ALLOWANCE	(7) 30-DAY GS MAINT ALLOWANCE	(8) 1-YR ALW PER 100 EQUIP CNTGY	(9) DEPOT MAINT ALW PER 100 EQUIP	(10) ILLUS- TRATION							
									(a)	(b)	(c)	(a)	(b)	(c)	(a)	(b)
									1-20	21-50	51-100	1-20	21-50	51-100	FIG. NO.	ITEM NO.
	GROUP 79	79 - AC VOLTAGE REGULATOR, 400 HZ														
P--O-T	6110-019-1385	REGULATOR, VOLTAGE, AC 13217E3829 (97403)		EA	REF	REF	REF	REF	REF	REF	REF	REF	79			
P--O--		CAP, DUST MS25177-22 (96906)		EA	1	*	*	*	*	*	*	*	79	1		
P--D--		SCREW MS35223-14 (96906)		EA	4					*	*	*	79	2		
P--D--		WASHER AN960-4L (88044)		EA	16					*	*	*	79	3		
X2-D--		PANEL, BLANK 1533279 (83298)		EA	1								79	4		
X2-D--		RIVET, TUBULAR 1537593-1 (83298)		EA	4								79	5		
X2-D--		PLATE, IDENTIFICATION 1538157 (83298)		EA	1								79	6		
P--D--		SCREW MS35223-14 (96906)		EA	1						*	*	79	7		
P--D--		WASHER AN960-4L (88044)		EA	REF						REF	REF	79	8		
X2-D--		COVER, REGULATOR 1533256 (83298)		EA	1								79	9		
P--D--		NUT, SELF-LOCKING 79NTM40 (72962)		EA	2						*	*	79	10		
X2-D--		NUT, SELF-LOCKING 79NTM40 (72962)		EA	4								79	11		
P--D--		WASHER, LOCK AN935-4 (88044)		EA	5						*	*	79	12		
P--D--		WASHER AN960-4L (88044)		EA	REF						REF	REF	79	13		
X2-D--		SCREW 819064-068 (83298)		EA	4								79	14		
P--D--		COMPONENT ASSY, ELECTRICAL 1533291 (83298)		EA	1						*	*	79	15		
P--D--		SCREW MS35223-15 (96906)		EA	2						*	*	79	16		
P--D--		WASHER AN960-4L (88044)		EA	REF						REF	REF	79	17		
P--D--		CONNECTOR AND ELECTRICAL COMPONENTS ASSEMBLY 1538615 (83298)		EA	1						*	*	79	18		
X1----		NUT, HEXAGON 79NTM40 (72962)		EA	REF								79	19		
X1----		WASHER, LOCK AN935-4 (88044)		EA	REF								79	20		
X1----		WASHER, FLAT AN960-4L (88044)		EA	REF								79	21		
X2-D--		LEAD, ELECTRICAL ASSY 1533292-3 (83298)		EA	1								79	22		
X2-D--		TERMINAL, SOLDERLESS 60348-1 (00779)		EA	1								79	23		

(1) SMR CODE	(2) FEDERAL STOCK NUMBER	(3) DESCRIPTION  REF NUMBER & MFR CODE	(4) USABLE ON CODE	(5) UNIT OF MEAS	(6) 30-DAY DS MAINT ALLOWANCE	(7) 30-DAY GS MAINT ALLOWANCE	(8) 1-YR ALW PER 100 EQUIP CNTGY	(9) DEPOT MAINT ALW PER 100 EQUIP	(10) ILLUS- TRATION							
									(a)	(b)	(c)	(a)	(b)	(c)	(a)	(b)
									1-20	21-50	51-100	1-20	21-50	51-100	FIG. NO.	ITEM NO.
X2-D--		TERMINAL, SOLDERLESS 819454-6 (83298)	EA	1						79	24					
X2-D--		WASHER, INSULATING 1538775-4 (83298)	EA	2						79	25					
X2-D--		WASHER, RETAINER 1547275-2 (83298)	EA	2						79	26					
X2-D--		INSULATOR, BUSHING 1533299-7 (83298)	EA	1						79	27					
X2-D--		LEAD, ELECTRICAL ASSY 1533292-7 (83298)	EA	1						79	28					
X2-D--		TERMINAL, SOLDERLESS 60348-1 (00779)	EA	1						79	29					
X2-D--		LEAD, ELECTRICAL ASSY 1533292-8 (83298)	EA	1						79	30					
X2-D--		TERMINAL, SOLDERLESS 60348-1 (00779)	EA	1						79	31					
P--D--		TRANSISTOR SILICON, NPN 2N2228 (05277)	EA	1				*	*	79	32					
X2-D--		BASE, PANEL, VOLTAGE REGULATOR 1533105 (83298)	EA	1						79	33					
		GROUP 80 - ENGINE SKID POWER UNIT WIRE HARNESSES														
P--O-R		WIRING HARNESS ASSY 13217E3995 (97403)	EA	REF	REF	REF	REF	REF	REF	REF	REF					
P--O--	5975-944-1499	STRAP, CABLE MS17822-1-9 (96906)	EA	1	*	*	*	*	*	*	80	1				
P--O--		STRAP, RETAINING 13217E3844 (97403)	EA	22	*	*	*	*	*	*	80	2				
P--O--	5975-779-3319	STRAP, CABLE MS17821-2-9 (96906)	EA	V	*	*	*	*	*	*	80	3				
P--F--	5935-015-0124	Connector MS3106R36-10S (96906)	EA	1	*	*	*	*	*	*	80	4				
P--F--		CONNECTOR MS3106R28-11S (96906)	EA	1	*	*	*	*	*	*	80	5				
P--F--	5935-682-0536	CONNECTOR MS3106R28-21S (96906)	EA	1	*	*	*	*	*	*	80	6				
P--F--	5935-723-5281	CONNECTOR MS3106R36-7S (96906)	EA	1	*	*	*	*	*	*	80	7				
P--F--	5935-725-8233	CONNECTOR MS3106R20-29S (96906)	EA	1	*	*	*	*	*	*	80	8				
P--F--		CONNECTOR MS3106R36-20S (96906)	EA	1	*	*	*	*	*	*	80	9				
P--F--	5935-800-9858	CONNECTOR MS3106R16S1S (96906)	EA	2	*	*	*	*	*	*	80	10				
P--F--	5935-820-0555	CONNECTOR MS3106R14S5S (96906)	EA	1	*	*	*	*	*	*	80	11				
P--F--	5935-879-0822	CONNECTOR MS3106R14S5SX (96906)	EA	1	*	*	*	*	*	*	80	12				

(1) SMR CODE	(2) FEDERAL STOCK NUMBER	(3) DESCRIPTION  REF NUMBER & MFR CODE	(4) USABLE ON CODE	(5) UNIT OF MEAS	QTY INC IN UNIT	(6) 30-DAY DS MAINT ALLOWANCE			(7) 30-DAY GS MAINT ALLOWANCE			(8) 1-YR ALW PER 100 EQUIP CNTGY	(9) DEPOT MAINT ALW PER 100 EQUIP	(10) ILLUS- TRATION	
						(a)	(b)	(c)	(a)	(b)	(c)			(a)	(b)
						1-20	21-50	51-100	1-20	21-50	51-100			FIG. NO.	ITEM NO.
P--F--	5935-400-4839	CONNECTOR MS3108R22-14S (96906)	EA	1	*	*	*	*	*	*	*	*	*	80	13
P--F--	5935-850-1759	CONNECTOR MS3106R12-5SC (96906)	EA	1	*	*	*	*	*	*	*	*	*	80	14
P--F--		CONNECTOR MS3108R22-28S (96906)	EA	1	*	*	*	*	*	*	*	*	*	80	15
P--F--		CONNECTOR MS3108R36-10S (96906)	EA	2	*	*	*	*	*	*	*	*	*	80	16
P--F--	5935-853-1532	CONNECTOR MS3100R20-7S (96906)	EA	1	*	*	*	*	*	*	*	*	*	80	17
P--F--	5935-964-5468	CONNECTOR MS3116E8-3S (96906)	EA	1	*	*	*	*	*	*	*	*	*	80	18
P--F--	5935-784-3162	CONNECTOR MS3116E20-16SW (96906)	EA	1	*	*	*	*	*	*	*	*	*	80	19
P--F--	5935-883-1167	CONNECTOR MS3101R16S1P (96906)	EA	1	*	*	*	*	*	*	*	*	*	80	20
P--F--		CONNECTOR MS3108R20-29S (96906)	EA	1	*	*	*	*	*	*	*	*	*	80	21
P--F--	5935-850-9543	CONNECTOR MS3116E20-16S (96906)	EA	1	*	*	*	*	*	*	*	*	*	80	22
P--F--	5935-806-3564	CONNECTOR MS3108R28-12S (96906)	EA	1	*	*	*	*	*	*	*	*	*	80	23
P--O--	5310-616-2312	NUT, ELECTRICAL MS20341-10A (96906)	EA	23	*	*	*	*	*	*	*	*	*	80	24
P--O--	2610-528-955E	WASHER, LOCK MS35338-100 (96906)	EA	23	*	*	*	*	*	*	*	*	*	80	25
P--O--	5310-136-1471	WASHER, FLAT AN961-10T (88044)	EA	43	*	*	*	*	*	*	*	*	*	80	26
P--O--	5940-557-7653	LINK, TERMINAL MS25226-4-2 (96906)	EA	3	*	*	*	*	*	*	*	*	*	80	27
P--F--		BOARD, TERMINAL MS27212-2-10 (96906)	EA	1	*	*	*	*	*	*	*	*	*	80	28
P--F--	5310-665-6930	NUT, HEX MS25082-3 (96906)	EA	40	*	*	*	*	*	*	*	*	*	80	29
P--F--		WASHER, LOCK AN936A10B (88044)	EA	20	*	*	*	*	*	*	*	*	*	80	30
P--F--	5940-143-4771	TERMINAL, LUG 13217E3854-2 (97403)	EA	111	*	*	*	*	*	*	*	*	*	80	31
P--O--	5310-136-1471	WASHER, FLAT AN961-10T (88044)	EA	REF	REF	REF	REF	REF	REF	REF	REF	REF	REF	80	32
P--O--	5961-935-0138	SEMICONDUCTOR DEVICE, DIODE JAN1N1202A (81349)	EA	20	*	*	*	*	*	*	*	*	*	80	33
X2-O--		SLEEVING, INSULATION 13217E4294-3 (97403)	EA	13										80	34
X2-O--		SLEEVING, INSULATION 13217E4294-14 (97403)	EA	7										80	35
X2-O--		BRACKET 13217E4004 (97403)	EA	1										80	36
P--O--	5310-616-2312	NUT, ELECTRICAL MS20341-10A (96906)	EA	REF	REF	REF	REF	REF	REF	REF	REF	REF	REF	80	37



(1) SWR CODE	(2) FEDERAL STOCK NUMBER	(3) DESCRIPTION  REF NUMBER & MFR CODE	(4) USABLE ON CODE	(5) UNIT OF MEAS	QTY INC IN UNIT	(6) 30-DAY DS MAINT ALLOWANCE			(7) 30-DAY GS MAINT ALLOWANCE			(8) 1-YR ALW PER 100 EQUIP CNTGY	(9) DEPOT MAINT ALW PER 100 EQUIP	(10) ILLUS- TRATION	
						(a)	(b)	(c)	(a)	(b)	(c)			(a)	(b)
						1-20	21-50	51-100	1-20	21-50	51-100			FIG. NO.	ITEM NO.
P--O--	2610-528-9558	WASHER, LOCK MS35338-100 (96906)		EA	REF	REF	REF	REF	REF	REF	REF	REF	REF	80	38
P--O--	5310-136-1471	WASHER, FLAT AN961-10T (88044)		EA	REF	REF	REF	REF	REF	REF	REF	REF	REF	80	39
P--O--	5940-557-7656	LINK, TERMINAL MS25226-4-3 (96906)		EA	1	*	*	*	*	*	*	*	*	80	40
P--O--	5940-557-7653	LINK, TERMINAL MS25226-4-2 (96906)		EA	REF	REF	REF	REF	REF	REF	REF	REF	REF	80	41
P--F--	5940-950-7784	BOARD, TERMINAL MS27212-16 (96906)		EA	1	*	*	*	*	*	*	*	*	80	42
P--F--	5940-813-0698	TERMINAL, LUG MS25036-101 (96906)		EA	6	*	*	*	*	*	*	*	*	80	43
P--F--	5940-204-9141	TERMINAL, LUG MS25036-14 (96906)		EA	1	*	*	*	*	*	*	*	*	80	44
P--F--	5940-143-4773	TERMINAL, LUG 13217E3854-5 (97403)		EA	12	*	*	*	*	*	*	*	*	80	45
P--F--	5940-143-4794	TERMINAL, LUG MS25036-112 (96906)		EA	3	*	*	*	*	*	*	*	*	80	46
P--F--	5940-143-4777	TERMINAL, LUG MS25036-157 (96906)		EA	3	*	*	*	*	*	*	*	*	80	47
P--F--	5940-557-1629	TERMINAL, LUG MS25036-149 (96906)		EA	25	*	*	*	*	*	*	*	*	80	48
P--F--	5940-143-4771	TERMINAL, LUG 13217E3854-2 (97403)		EA	REF	REF	REF	REF	REF	REF	REF	REF	REF	80	49
X2-F--		WIRE, TYPE 2 AN10MILW5086 (88044)		FT	V									80	50
X2-F--		WIRE, TYPE 2 AN12MILW5086 (88044)		FT	V									80	51
X2-F--		WIRE, TYPE 2 AN16MILW5086 (88044)		FT	V									80	52
X2-F--		WIRE, ALUMEL-CHROME, TYPE 1 CLASS E, AWG16MILW5846		FT	V									80	53
X2-P--		WIRE, TYPE 2 AN18MILW5086 (88044)		FT	V									80	54
X2-F--		WIRE, TYPE 2 AN20MILW5086 (88044)		FT	V									80	55
		GROUP 81 LOWER ELECTRIC POWER CHASSIS ASSEMBLY													
X2-F--		CHASSIS ASSY, POWER, ELECTRIC, LOWER 13217E3998 (97403)		EA	1									81	
X2-O--		LEAD, ELECTRICAL 13217E3973-1 (97403)		EA	1									81	1
P--F--	5940-113-8191	LUG, TERMINAL 13217E3858-8 (97403)		EA	2	*	*	*	*	*	*	*	*	81	2
X2-F--		WIRE, TYPE 2 AN2MILW5086 (88044)		EA	V									81	3
P--O--	6150-567-1454	BUS BAR 13217E4276 (97403)		EA	1	*	*	*	*	*	*	*	*	81	4

(1) SMR CODE	(2) FEDERAL STOCK NUMBER	(3) DESCRIPTION  REF NUMBER & MFR CODE	(4) USABLE ON CODE	(5) UNIT OF MEAS	(6) QTY INC IN UNIT	(6) 30-DAY DS MAINT ALLOWANCE			(7) 30-DAY GS MAINT ALLOWANCE			(8) 1-YR ALW PER 100 EQUIP CNTGY	(9) DEPOT MAINT ALW PER 100 EQUIP	(10) ILLUS- TRATION	
						(a)	(b)	(c)	(a)	(b)	(c)			(a)	(b)
						1-20	21-50	51-100	1-20	21-50	51-100			FIG. NO.	ITEM NO.
P--O--	5940-557-7656	LINK, TERMINAL MS25226-4-3 (96906)		EA	1	*	*	*	*	*	*	*	*	81	5
P--O--	5305-995-3441	SCREW, MACHINE MS35207-269 (96906)		EA	8	*	*	*	*	*	*	*	*	81	6
P--O--	5310-596-7691	WASHER, LOCK MS35335-32 (96906)		EA	28	*	*	*	*	*	*	*	*	81	7
P--O--	5310-167-0A34	WASHER, FLAT AN960-10L (88044)		EA	28	*	*	*	*	*	*	*	*	81	8
P--O--		RELAY, ARMATURE 13217E3835 (97403)		EA	2	*	*	*	*	*	*	*	*	81	9
P--O--	5305-989-7434	SCREW, MACHINE MS35207-263 (96906)		EA	20	*	*	*	*	*	*	*	*	81	10
P--O--	5310-596-7691	WASHER, LOCK MS35335-32 (96906)		EA	REF	REF	REF	REF	REF	REF	REF	REF	REF	81	11
P--O--	5310-167-0834	WASHER, FLAT AN960-10L (88044)		EA	REF	REF	REF	REF	REF	REF	REF	REF	REF	81	12
P--O--		RELAY, ARMATURE 13217E3837 (97403)		EA	1	*	*	*	*	*	*	*	*	81	13
P--O--	5945-080-3802	RELAY, ARMATURE 13217E3899-2 (97403)		EA	1	*	*	*	*	*	*	*	*	81	14
P--O--	5950-936-5032	TRANSFORMER, CURRENT 13217E3783 (97403)		EA	2	*	*	*	*	*	*	*	*	81	15
P--O--		RELAY, ARMATURE 13217E3834 (97403)		EA	1	*	*	*	*	*	*	*	*	81	16
P--O--	5310-081-8087	NUT, SELF-LOCKING MS21044N06 (96906)		EA	4	*	*	*	*	*	*	*	*	81	17
P--O--	5310-167-0832	WASHER, FLAT AN960-6L (88044)		EA	8	*	*	*	*	*	*	*	*	81	18
P--O--	5305-889-3000	SCREW, MACHINE MS35206-230 (96906)		EA	4	*	*	*	*	*	*	*	*	81	19
P--O--	5310-811-3494	NUT, SELF-LOCKING MS21044N08 (96906)		EA	4	*	*	*	*	*	*	*	*	81	20
P--O--	5310-167-0833	WASHER, FLAT AN960-8L (88044)		EA	8	*	*	*	*	*	*	*	*	81	21
P--O--	5305-984-6195	SCREW, MACHINE MS35206-247 (96906)		EA	4	*	*	*	*	*	*	*	*	81	22
P--O--	6115-863-8548	WIRING HARNESS, ENGINE SKID 13217E4364 (97403) (SEE FIG 82)		EA	1	*	*	*	*	*	*	*	*	81	23
X2-F--		CHASSIS ASSY 13217E3999 (97403)		EA	1									81	24
		GROUP 82 - ENGINE SKID WIRE HARNESS													
P--O--	6115-863-8548	WIRING HARNESS, ENGINE, SKID 13217E4364 (97403)		EA	REF	REF	REF	REF	REF	REF	REF	REF	REF	82	
P--O--	5975-944-1499	STRAP, CABLE MS17822-1-9 (96906)		EA	1	*	*	*	*	*	*	*	*	82	1
P--O--	5975-779-3319	STRAP, CABLE MS17821-2-9 (96906)		EA	V	*	*	*	*	*	*	*	*	82	2

(1) SMR CODE	(2) FEDERAL STOCK NUMBER	(3) DESCRIPTION  REF NUMBER & MFR CODE	(4) USABLE ON CODE	(5) UNIT OF MEAS	QTY INC IN UNIT	(6) 30-DAY DS MAINT ALLOWANCE			(7) 30-DAY GS MAINT ALLOWANCE			(8) 1-YR ALW PER 100 EQUIP CNTGY	(9) DEPOT MAINT ALW PER 100 EQUIP	(10) ILLUS- TRATION	
						(a)	(b)	(c)	(a)	(b)	(c)			(a)	(b)
						1-20	21-50	51-100	1-20	21-50	51-100			FIG. NO.	ITEM NO.
P--F--	5935-834-2004	CONNECTOR MS3100R36-10P (96906)		EA	1	*	*	*	*	*	*	*	*	82	3
P--F--		CONNECTOR MS3100R22-28P (96906)		EA	1	*	*	*	*	*	*	*	*	82	4
P--F--		CONNECTOR MS3106R28-11S (96906)		EA	1	*	*	*	*	*	*	*	*	82	5
P--F--	5935-812-1760	CONNECTOR MS3100R16-9S (96906)		EA	1	*	*	*	*	*	*	*	*	82	6
P--F--	5935-807-8001	CONNECTOR MS3106R16-9S (96906)		EA	1	*	*	*	*	*	*	*	*	82	7
P--F--	5940-557-7542	TERMINAL, IUG MS25036-149 (96906)		EA	27	*	*	*	*	*	*	*	*	82	8
P--F--	5940-081-6055	TERMINAL, IUG 13217E3854-5 (94043)		EA	10	*	*	*	*	*	*	*	*	82	9
P--F--	5940-813-0698	TERMINAL, IUG MS25036-101 (96906)		EA	4	*	*	*	*	*	*	*	*	82	10
P--F--	5940-113-9826	TERMINAL, IUG MS25036-114 (96906)		EA	2	*	*	*	*	*	*	*	*	82	11
P--F--	5940-159-1247	TERMINAL, IUG 13217E3854-2 (97403)		EA	6	*	*	*	*	*	*	*	*	82	12
P--F--	5940-143-4794	TERMINAL, IUG MS25036-112 (96906)		EA	2	*	*	*	*	*	*	*	*	82	13
X2-F--		WIRE, TYPE 2 AN12MILW5086 (88044)		FT	V									82	14
X2-F--		WIRE, TYPE 2 AN16MILW5086 (88044)		FT	V									82	15
X2-F--		WIRE, ALUMEL-CHROME, TYPE 1 CLASS E AWG 16, MILW5846		FT	V									82	16
X2-F--		WIRE, TYPE 2 AN10MILW5086 (88044)		FT	V									82	17
		GROUP 883 - AC VOLTAGE REGULATOR, 60 HZ													
P--O--T	6110-934-7942	REGULATOR, AC VOLTAGE 13217E3830 (97403)		EA	1	REF	REF	REF	REF	REF	REF	REF	REF	83	
P--O--		CAP, DUST MS25177-22 (96906)		EA	1	*	*	*	*	*	*	*	*	83	1
P--D--		SCREW MS35223-14 (96906)		EA	4							*	*	83	2
P--D--		WASHER AN960-4L (88044)		EA	9							*	*	83	3
X2-D--		PANEL, BLANK 1533279 (83298)		EA	1									83	4
P--D--		SCREW MS35223-14 (96906)		EA	REF							*	*	83	5
P--D--		SCREW MS35223-15 (96906)		EA	2							*	*	83	6
P--D--		WASHER AN960-4L (88044)		EA	REF							*	*	83	7

(1) SMR CODE	(2) FEDERAL STOCK NUMBER	(3) DESCRIPTION  REF NUMBER & MFR CODE	(4) USABLE ON CODE	(5) UNIT OF MEAS	QTY INC IN UNIT	(6) 30-DAY DS MAINT ALLOWANCE			(7) 30-DAY GS MAINT ALLOWANCE			(8) 1-YR ALW PER 100 EQUIP CNTGY	(9) DEPOT MAINT ALW PER 100 EQUIP	(10) ILLUS- TRATION	
						(a)	(b)	(c)	(a)	(b)	(c)			(a)	(b)
						1-20	21-50	51-100	1-20	21-50	51-100			FIG. NO.	ITEM NO.
X2-D--		COVER, VOLTAGE REGULATOR 1536965-2 (83298)		EA	1									83	8
X2-D--		RIVET, TUBULAR 1537593-1 (83298)		EA	1									83	9
X2-D--		PLATE, IDENTIFICATION 1539166 (83298)		EA	1									83	10
P--D--		NUT MS21041N04 (96906)		EA	6						*	*		83	11
X2-D--		SCREW 819164-180 (83298)		EA	4									83	12
X2-D--		WASHER 1105303 (83298)		EA	10									83	13
P--D--		COMPONENTS, ELECTRICAL 1539214 (83298)		EA	1						*	*		83	14
X2-D--		SPACER, SLEEVE 1116735-27 (83298)		EA	2									83	15
P--D--		COMPONENTS, ELECTRICAL 1539175 (83298)		EA	1						*	*		83	16
P--D--		SCREW MS35223-16 (96906)		EA	1						*	*		83	17
P--D--		WASHER AN960-4L (88044)		EA	REF						REF	REF		83	18
X1----		NUT 79NIM40 (72962)		EA	1									83	19
X1----		WASHER, LOCK AN935-4 (88044)		EA	1									83	20
X1----		WASHER, FIAT AN960-4L (88044)		EA	REF									83	21
X2-D--		LEAD ASSY, ELECTRICAL 1539222-1 (83298)		EA	1									83	22
X2-D--		TERMINAL, SOLDERLESS 31893 (00779)		EA	1									83	23
X2-D--		TERMINAL, SOLDERLESS 70348-1 (00779)		EA	1									83	24
X2-D--		BUSHING, INSULATOR 1533299-7 (83298)		EA	1									83	25
X2-D--		WASHER, INSULATING 1538775-4 (83298)		EA	2									83	26
P--D--		TRANSISTOR 2N2227 (05277)		EA	1						*	*		83	27
X2-D--		LEAD ASSY, ELECTRICAL 1539222-2 (83298)		EA	1									83	28
X2-D--		TERMINAL, SOLDERLESS 60348-1 (00799)		EA	1									83	29
X2-D--		LEAD ASSY, ELECTRICAL 1539222-3 (83298)		EA	1									83	30
X2-D--		TERMINAL, SOLDERLESS 60348-1 (00779)		EA	1									83	31
X1----		WASHER, MICA, COMMERCIAL (Supplied with Item 27)		EA	2									83	32

(1) SMR CODE	(2) FEDERAL STOCK NUMBER	(3) DESCRIPTION  REF NUMBER & MFR CODE	(4) USABLE ON CODE	(5) UNIT OF MEAS	(6) 30-DAY DS MAINT ALLOWANCE	(7) 30-DAY GS MAINT ALLOWANCE	(8) 1-YR ALW PER 100 EQUIP CNTGY	(9) DEPOT MAINT ALW PER 100 EQUIP	(10) ILLUS- TRATION							
									(a)	(b)	(c)	(a)	(b)	(c)	(a)	(b)
									1-20	21-50	51-100	1-20	21-50	51-100	FIG. NO.	ITEM NO.
X1----		SPACER, INSULATING, COMMERCIAL (Supplied with Item 27)		EA	1						83	33				
X1----		SPACER, INSULATING, COMMERCIAL (Supplied with Item 27)		EA	1						83	34				
X2-D--		BASE ASSY, PANEL 1537734 (83298)		EA	1						83	35				
X2-D--		NUT, CLINCH 22NCFMA2-40 (72962)		EA	1						83	36				
X2-D--		BASE, PANEL 1536928 (83298)		EA	1						83	37				
	GROUP 84	84 - POWER WIRE HARNESS														
P--F-R	6115-859-2358	WIRING HARNESS, POWER 13217E4001 (97403)		EA	REF	REF	REF	REF	REF	REF	REF	84				
P--O--	5975-811-1125	STRAP, CABLE MS17822-1-9B (96906)		EA	1	*	*	*	*	*	*	84	1			
P--O--	5975-779-3319	STRAP, CABLE MS17821-2-9 (96906)		EA	V	*	*	*	*	*	*	84	2			
P--F--	5975-883-6769	CONNECTOR MS3108E28-6S (77820)		EA	1	*	*	*	*	*	*	84	3			
P--F--	5935-837-9148	CONNECTOR MS3106R36-5S (96906)		EA	1	*	*	*	*	*	*	84	4			
X2-O--		SLEEVING, INSULATED MIL-I-23053/6 CLL		EA	4							84	5			
P--F--	5935-854-7641	CONNECTOR MS3108R32-17S (96906)		EA	1	*	*	*	*	*	*	84	6			
P--F--	5940-115-5006	TERMINAL, LUG 13217E3858-9 (97403)		EA	1	*	*	*	*	*	*	84	7			
P--F--	5940-113-1626	TERMINAL, LUG MS25036-122 (96906)		EA	3	*	*	*	*	*	*	84	8			
P--F--	5940-583-8994	TERMINAL, LUG 13217E3859 (97403)		EA	3	*	*	*	*	*	*	84	9			
P--F--	5940-557-4338	TERMINAL, LUG 13217E3858-6 (97403)		EA	3	*	*	*	*	*	*	84	10			
X2-F--		WIRE, TYPE 2 AN01MILW5086 (88044)		FT	V							84	11			
X2-F--		WIRE, TYPE 2 AN4MILW5086 (88044)		FT	V							84	12			
X2-F--		WIRE, TYPE 2 AN6MILW5086 (88044)		FT	V							84	13			
		85 - BATTERY WIRE HARNESS														
P--O--	6115-843-8621	WIRING HARNESS, BATTERY 13217E4154 (97403)		EA	REF	REF	REF	REF	REF	REF	REF	85				
P--O--	5975-811-1125	STRAP, CABLE MS17822-1-9B (96906)		EA	1	*	*	*	*	*	*	85	1			

(1) SMR CODE	(2) FEDERAL STOCK NUMBER	(3) DESCRIPTION  REF NUMBER & MFR CODE	(4) USABLE ON CODE	(5) UNIT OF MEAS	(6) QTY INC IN UNIT	(6) 30-DAY DS MAINT ALLOWANCE			(7) 30-DAY GS MAINT ALLOWANCE			(8) 1-YR ALW PER 100 EQUIP CNTGY	(9) DEPOT MAINT ALW PER 100 EQUIP	(10) ILLUS- TRATION	
						(a)	(b)	(c)	(a)	(b)	(c)			(a)	(b)
						1-20	21-50	51-100	1-20	21-50	51-100			FIG. NO.	ITEM NO.
P--O--	5975-779-3319	STRAP, CABLE MS17821-2-9 (96906)		EA	V	*	*	*	*	*	*	*	*	85	2
P--F--	5935-835-4691	CONNECTOR (P64) MS3106R36-5P (96906)		EA	1	*	*	*	*	*	*	*	*	85	3
P--F--	5940-557-4339	TERMINAL, LUG 13217E3858-7 (97403)		EA	1	*	*	*	*	*	*	*	*	85	4
X2-O--		SLEEVING 13217E3912-2 (97403)		EA	4									85	5
P--F--	5940-113-8191	TERMINAL, LUG 13217E3858-8 (97403)		EA	3	*	*	*	*	*	*	*	*	85	6
X2-F--		WIRE, TYPE 2 AN2MILW5086 (88044)		FT	V									85	7
	GROUP 86	86 - WIRE LEAD ASSEMBLIES													
X2-O--		LEAD, ELECTRICAL 13217E3973-5 (97403)		EA	REF									86	1
P--F--	5940-557-4339	TERMINAL, LUG 13217E3858-7 (97403)		EA	2	*	*	*	*	*	*	*	*	86	2
X2-F--		WIRE, TYPE 2 AN2MILW5086 (88044)		FT	V									86	3
X2-O--		LEAD, ELECTRICAL 13217E3973-7 (97403)		EA	REF									86	4
P--F--	5940-557-4339	TERMINAL, LUG 13217E3858-7 (97403)		EA	2	*	*	*	*	*	*	*	*	86	5
X2-F--		WIRE, TYPE 2 AN2MILW5086 (88044)		FT	V									86	6
X2-O--		LEAD, ELECTRICAL 13217E3973-6 (97403)		EA	REF									86	7
P--F--	5940-557-4339	TERMINAL, LUG 13217E3858-7 (97403)		EA	2	*	*	*	*	*	*	*	*	86	8
X2-F--		WIRE, TYPL 2 AN2MILW5086 (88044)		FT	V									86	9
X2-O--		LEAD, ELECTRICAL 13217E3973-2 (97403)		EA	REF									86	10
P--F--	5940-113-8191	TERMINAL, LUG 13217E3858-8 (97403)		EA	1	*	*	*	*	*	*	*	*	86	11
P--F--	5940-557-4339	TERMINAL, LUG 13217E3858-7 (97403)		EA	1	*	*	*	*	*	*	*	*	86	12
X2-F--		WIRE, TYPE 2 AN2MILW5086 (88044)		FT	V									86	13
X2-O--		LEAD, ELECTRICAL 13217E3973-8 (97403)		EA	REF									86	14
P--F--	5940-113-1626	TERMINAL, LUG MS25036-122 (96906)		EA	2	*	*	*	*	*	*	*	*	86	15
X2-F--		WIRE, TYPE 2 AN6MILW5086 (88044)		FT	V									86	16
X2-O--		LEAD, ELECTRICAL 13217E3973-9 (97403)		EA	REF									86	17

(1) SMR CODE	(2) FEDERAL STOCK NUMBER	(3) DESCRIPTION  REF NUMBER & MFR CODE	(4) USABLE ON CODE	(5) UNIT OF MEAS	(6) 30-DAY DS MAINT ALLOWANCE	(7) 30-DAY GS MAINT ALLOWANCE	(8) 1-YR ALW PER 100 EQUIP CNTGY	(9) DEPOT MAINT ALW PER 100 EQUIP	(10) ILLUS- TRATION							
									(a)	(b)	(c)	(a)	(b)	(c)	(a)	(b)
									1-20	21-50	51-100	1-20	21-50	51-100	FIG. NO.	ITEM NO.
P--F--	5940-113-1626	TERMINAL, LUG MS25036-122 (96906)		EA	2	*	*	*	*	*	*	*	86	18		
X2-F--		WIRE, TYPE 2 AN6MILW5086 (88044)		FT	V								86	19		
X2-O--		LEAD, ELECTRICAL 13217E3973-10 (97403)		EA	REF								86	20		
P--F--	5940-113-1626	TERMINAL, LUG MS25036-122 (96906)		EA	2	*	*	*	*	*	*	*	86	21		
X2-F--		WIRE, TYPE 2 AN6MILW5086 (88044)		FT	V								86	22		
	GROUP 87	87 - OIL TEMPERATURE REGULATOR ASSY														
P--O-R	2930-608-6308	REGULATOR ASSY, OIL 13217E4335		EA	REF	REF	REF	REF	REF	REF	REF	REF	87			
X2-D--	5305-836-8319	SCREW 2BX1-8 (45722)		EA	8								87	1		
X2-D--		PLATE, IDENTIFICATION S8308-1 (70210)		EA	1								87	2		
P--F--	5310-515-8772	NUT, SELF-LOCKING AN363-428 (88044)		EA	4	*	*	*	*	*	*	*	87	3		
P--F--	5310-167-0835	WASHER, FLAT AN960-416L (88044)		EA	8	*	*	*	*	*	*	*	87	4		
P--F--	5306-151-1424	BOLT, MACHINE AN4-10A (88044)		EA	4	*	*	*	*	*	*	*	87	5		
P--F-R	2935-313-1140	VALVE, TEMPERATURE CONTROL, OIL 18905 (70210)		EA	1	*	*	*	*	*	*	*	87			
X2-F--	5305-836-8319	SCREW 2BX1-8 (45722)		EA	REF								87	6		
P--D--	2835-854-4770	NAMEPLATE S8303-1 (70210)		EA	1						*	*	87	7		
X2-F--	1660-050-9648	PLATE, MODIFICATION S8256-2 (70210)		EA	1								87	8		
X1----	7690-779-8816	DECAL, CURE DATE S8265 (70210)		EA	1								87	9		
P--F--	5340-514-0357	RING, RETAINING NAS50-125 (80205)		EA	1	*	*	*	*	*	*	*	87	10		
P--F--	5330-514-6019	PACKING, O-RING S8057AY19 (70210)		EA	1	*	*	*	*	*	*	*	87	11		
P--F--	2935-315-6445	CAP, VALVE 86744 (70210)		EA	1	*	*	*	*	*	*	*	87	12		
P--F--	4820-601-5411	VALVE KIT TA25000-81 (17239)		EA	1	*	*	*	*	*	*	*	87	13		
P--F--	2935-599-0052	PACKING, O-RING S8057AY15 (70210)		EA	2	*	*	*	*	*	*	*	87	14		
X2-F--	2935-315-6447	HOUSING, VALVE 87081-2 (70210)		EA	1								87	15		
P--F-T	2935-337-4818	COOLER ASSY, OIL 87521 (70210)		EA	1	*	*	*	*	*	*	*	87			

(1) SMR CODE	(2) FEDERAL STOCK NUMBER	(3) DESCRIPTION  REF NUMBER & MFR CODE	(4) USABLE ON CODE	(5) UNIT OF MEAS	(6) QTY INC IN UNIT	(6) 30-DAY DS MAINT ALLOWANCE			(7) 30-DAY GS MAINT ALLOWANCE			(8) 1-YR ALW PER 100 EQUIP CNTGY	(9) DEPOT MAINT ALW PER 100 EQUIP	(10) ILLUS- TRATION	
						(a)	(b)	(c)	(a)	(b)	(c)			(a)	(b)
						1-20	21-50	51-100	1-20	21-50	51-100			FIG. NO.	ITEM NO.
X2-F--	5305-836-8319	SCREW 2BK1-8 (45722)		EA	REF									87	16
X2-F--		PLATE, NAME S8294-1 (70210)		EA	1									87	17
X2-D--	1680-099-6564	TUBE, OIL COOLER S8099-1-1105 (70210)		EA	262									87	18
X1----		COOLER ASSY, OIL 87521-5 (70210)		EA	1									87	19
	GROUP 88	88 - FUEL FLOAT TANK ASSEMBLY													
P--O-R	2835-477-6737	TANK ASSY, FUEL FLOAT 13218E8810 (97403)		EA	REF	REF	REF	REF	REF	REF	REF	REF	REF	88	
X2-O--		WIRE, LOCK MS20995C20 (96906)		EA	V									88	1
P--O--	5306-174-3863	BOLT, DRILLED HEAD AN102810 (88044)		EA	4	*	*	*	*	*	*	*	*	88	2
P--O--	5310-167-0834	WASHER, FLAT AN960-10L (88044)		EA	4	*	*	*	*	*	*	*	*	88	3
P--O--	2910-763-6290	SWITCH 13218E8811 (97403)		EA	1	*	*	*	*	*	*	*	*	88	4
P--O--	5330-265-1095	PACKING MS29513-128 (96906)		EA	1	*	*	*	*	*	*	*	*	88	5
X1----		TANK, FUEL FLOAT 13218E8812 (97403)		EA	1									88	6
		89 - ENGINE AND SKID PLUMBING													
P--O--	2835-854-4661	TUBE ASSY 697962-1 (99193)		EA	1	*	*	*	*	*	*	*	*	89	1
P--O--	2835-854-4658	TUBE ASSY 694789-1 (99193)		EA	1	*	*	*	*	*	*	*	*	89	2
P--F--	4730-142-1141	ELBOW, TUBE 75436 (99193)		EA	1	*	*	*	*	*	*	*	*	89	3
---O--	4730-231-3026	ELBOW, TUBE AN833-4 (88044)		EA	3									89	4
---O--	4730-208-5769	NUT, COUPLING AN924-4 (88044)		EA	10									89	5
P--O--	5330-861-1396	O-RING S8316AD4 (99193)		EA	10	*	*	*	*	*	*	*	*	89	6
---O--	5310-061-7326	NUT, SELF-LOCKING MS21045-3 (96906)		EA	15									89	7
---O--	5310-167-0834	WASHER, FLAT AN960-10L (88044)		EA	10									89	8
---O--	5306-151-0788	BOLT, MACHINE AN3-4A (88044)		EA	11									89	9
---O--	5340-286-6944	CLAMP, LOOP MS21919H4 (96906)		EA	8									89	10
P--O--	5340-876-7734	BRACKET 13218E4292-2 (97403)		EA	1	*	*	*	*	*	*	*	*	89	11



(1) SMR CODE	(2) FEDERAL STOCK NUMBER	(3) DESCRIPTION  REF NUMBER & MFR CODE	(4) USABLE ON CODE	(5) UNIT OF MEAS	(6) 30-DAY DS MAINT ALLOWANCE	(7) 30-DAY GS MAINT ALLOWANCE	(8) 1-YR ALW PER 100 EQUIP CNTGY	(9) DEPOT MAINT ALW PER 100 EQUIP	(10) ILLUS- TRATION				
									(a)	(b)			
									(e)	(b)	(c)	(a)	(b)
P--O--	5310-167-0835	WASHER, FLAT AN960-416L (88044)		EA	4	*	*	*	*	*	*	77	57
P--O-T	6130-933-0587	CHARGER, BATTERY 13217E3993 (97403)		EA	1	*	*	*	*	*	*	77	58
X2-O--		COVER, TERMINAL BOARD 13217E3812-2 (97403)		EA	1							77	59
X2-O--		COVER, TERMINAL BOARD 13217E3812-4 (97403)		EA	1							77	60
P--O--	5310-088-0551	NUT, SELF-LOCKING MS21044N04 (96906)		EA	4	*	*	*	*	*	*	77	61
P--O--	5310-167-0815	WASHER, FLAT AN960-4 (88044)		EA	4	*	*	*	*	*	*	77	62
P--O--	5305-889-2999	SCREW, MACHINE MS35206-217 (96906)		EA	4	*	*	*	*	*	*	77	63
P--O-R		WIRING HARNESS ASSY 13217E3995 (97403) (SEE FIG 80)		EA	1	*	*	*	*	*	*	77	64
X2-O--		CHASSIS, ELECTRICAL 13217E4057 (97403)		EA	1							77	65
	GROUP 78	78- BATTERY CHARGER ASSEMBLY											
P--O-T	6130-933-0587	CHARGER ASSY, BATTERY 13217E3993 (97403)		EA	REF	REF	REF	REF	REF	REF	REF	REF	REF
P--D--		SCREW, MACHINED MS35208-24 (96906)		EA	10					*	*	78	1
P--D--		WASHER MS35338-20 (96906)		EA	14					*	*	78	2
X2-D--		COVER, ENCLOSURE 2864071-3 (11217)		EA	1							78	3
P--D--		NUT MS35649-62 (96906)		EA	4					*	*	78	4
P--D--		WASHER MS35338-20 (96906)		EA	REF					REF	REF	78	5
P--D--		WASHER MS15795-205 (96906)		EA	4					*	*	78	6
X2-D--		BOARD ASSY, PRINTED CIRCUIT, TB1 5344052 (11217)		EA	1							78	7
X2-D--		WASHER, NON-METALLIC A15-0103 (11217)		EA	16							78	8
X2-D--		BOARD, INSULATING 2864072-33 (11217)		EA	1							78	9
X2-D--		WASHER, NON-METALLIC A15-0103 (11217)		EA	REF							78	10
X2-D--		BOARD ASSY, PRINTED CIRCUIT, TB2 5344053 (11217)		EA	1							78	11
X2-D--		SPACER, INSULATING 2864072-25 (11217)		EA	4							78	12
P--D--		SCREW MS35208-35 (96906)		EA	4					*	*	78	13

(1) SMR CODE	(2) FEDERAL STOCK NUMBER	(3) DESCRIPTION  REF NUMBER & MFR CODE	(4) USABLE ON CODE	(5) UNIT OF MEAS	(6) QTY INC IN UNIT	(6) 30-DAY DS MAINT ALLOWANCE			(7) 30-DAY GS MAINT ALLOWANCE			(8) 1-YR ALW PER 100 EQUIP CNTGY	(9) DEPOT MAINT ALW PER 100 EQUIP	(10) ILLUS- TRATION	
						(a)	(b)	(c)	(a)	(b)	(c)			(a)	(b)
						1-20	21-50	51-100	1-20	21-50	51-100			FIG. NO.	ITEM NO.
P--O--	5330-883-4215	PACKING S8316AD6 (99193)		EA	2	*	*	*	*	*	*	*	*	89	37
P--O--	4710-929-7249	TUBE ASSY (94634 (99193)		EA	1	*	*	*	*	*	*	*	*	89	38
---O--	4730-279-0862	TEE AN824-6 (88044)		EA	1									89	39
---O--	4730-231-3028	ELBOW AN833-6 (88044)		EA	5									89	40
---O--	5310-282-7817	NUT AN924-6 (88044)		EA	6									89	41
P--O--	5350-883-4215	PACKING S8316AD6 (99193)		EA	REF	REF	REF	REF	REF	REF	REF	REF	REF	89	42
P--O--	2835-843-7692	TUBE ASSY 694643 (99193)		EA	1	*	*	*	*	*	*	*	*	89	43
---O--	4730-278-5006	CAP, TUBE AN929-4 (88044)		EA	2									89	44
---O--	4730-277-5060	TEE, TUBE AN834-4 (88044)		EA	2									89	45
---O--	4730-208-5769	NUT, COUPLING AN924-4 (88044)		EA	REF									89	46
P--O--	5330-861-1396	O-RING S8316AD4 (99193)		EA	REF	REF	REF	REF	REF	REF	REF	REF	REF	89	47
P--O--	2835-854-4862	TUBE ASSY 694764 (99193)		EA	1	*	*	*	*	*	*	*	*	89	48
P--O--	2835-854-4679	TUBE ASSY 694644 (99193)		EA	1	*	*	*	*	*	*	*	*	89	49
P--O--	2835-843-7700	TUBE ASSY 694642 (99193)		EA	1	*	*	*	*	*	*	*	*	89	50
---O--	4730-287-0746	CROSS, TUBE AN827-4 (88044)		EA	1									89	51
---O--	4730-278-0381	BOLT, FLUID PASSAGE AN775-6 (88044)		EA	1									89	52
P--O--	5330-641-5179	PACKING 620-442-6 (83259)		EA	2	*	*	*	*	*	*	*	*	89	53
P--O--	4730-885-9801	CONNECTOR 693625 (99193)		EA	1	*	*	*	*	*	*	*	*	89	54
P--O--	2835-859-2666	PIUG, OIL PUMP 379282 (99193)		EA	1	*	*	*	*	*	*	*	*	89	55
P--O--	5330-861-1395	PACKING S8316AD12 (99193)		EA	2	*	*	*	*	*	*	*	*	89	56
P--O--	2835-843-7711	TUBE ASSY 694639 (99193)		EA	1	*	*	*	*	*	*	*	*	89	57
---O--	4730-235-1510	REDUCER, TUBE AN919-19 (88044)		EA	1									89	58
P--O--	5330-861-1395	PACKING S8316AD12 (99193)		EA	REF	REF	REF	REF	REF	REF	REF	REF	REF	89	59
P--O--	2835-843-7715	TUBE ASSY 694640 (99193)		EA	1	*	*	*	*	*	*	*	*	89	60
---O--	4730-231-3992	ELBOW, TUBE AN821-8 (88044)		EA	3									89	61

(1) SMR CODE	(2) FEDERAL STOCK NUMBER	(3) DESCRIPTION  REF NUMBER & MFR CODE	(4) USABLE ON CODE	(5) UNIT OF MEAS	QTY INC IN UNIT	(6) 30-DAY DS MAINT ALLOWANCE			(7) 30-DAY GS MAINT ALLOWANCE			(8) 1-YR ALW PER 100 EQUIP CNTGY	(9) DEPOT MAINT ALW PER 100 EQUIP	(10) ILLUS- TRATION	
						(a)	(b)	(c)	(a)	(b)	(c)			(a)	(b)
						1-20	21-50	51-100	1-20	21-50	51-100			FIG. NO.	ITEM NO.
---O--	4730-230-8710	ELBOW, TUBE AN837-4 (88044)		EA	2									89	62
---O--	4730-208-5769	NUT, COUPLING AN924-4 (88044)		EA	REF									89	63
P--O--	5330-861-1396	O-RING S8316AD4 (99193)		EA	REF	REF	REF	REF	REF	REF	REF	REF	REF	89	64
---O--	4730-278-0380	BOLT, FLUID PASSAGE AN775-8 (88044)		EA	REF									89	65
P--O--	5330-052-3595	PACKING 620-442-8 (83259)		EA	REF	REF	REF	REF	REF	REF	REF	REF	REF	89	66
---O--	4730-278-5814	CONNECTOR AN777-8 (88044)		EA	2									89	67
P--O--	2835-854-4816	TUBE ASSY 694834-1 (99193)		EA	1	*	*	*	*	*	*	*	*	89	68
---O--	4730-230-8710	ELBOW AN837-4 (88044)		EA	REF									89	69
---O--	4730-278-5006	CAP, TUBE AN929-4 (88044)		EA	REF									89	70
---O--	4730-278-9383	TEE AN804-4 (88044)		EA	1									89	71
---O--	4730-208-5769	NUT, COUPLING AN924-4 (88044)		EA	REF									89	72
P--O--	5330-861-1396	O-RING S8316AD4 (99193)		EA	REF	REF	REF	REF	REF	REF	REF	REF	REF	89	73
P--O--	2835-854-4940	TUBE ASSY 124002-8CRO174 (98441)		EA	1	*	*	*	*	*	*	*	*	89	74
---O--		CAP, TUBE AN929A8C (88044)		EA	2									89	75
---O--		NUT AN924-8L (88044)		EA	2									89	76
---O--		UNION AN832-8L (88044)		EA	2									89	77
P--O--	2835-863-8489	TUBE ASSY 694632 (99193)		EA	1	*	*	*	*	*	*	*	*	89	78
---O--	4730-278-9376	TEE AN824-4 (88044)		EA	1									89	79
P--O--	2835-854-4685	TUBE ASSY 694414-1 (99193)		EA	1	*	*	*	*	*	*	*	*	89	80
---O--	4730-231-3026	ELBOW, TUBE AN833-4 (88044)		EA	REF									89	81
---O--	4730-208-5769	NUT, COUPLING AN924-4 (88044)		EA	REF									89	82
P--O--	5330-861-1396	O-RING S8316AD4 (99193)		EA	REF	REF	REF	REF	REF	REF	REF	REF	REF	89	83
P--O--	2835-854-4474	TUBE ASSY 694631 (99193)		EA	1	*	*	*	*	*	*	*	*	89	84
---O--		CAP, TUBE AN929-4C (88044)		EA	1									89	85
---O--	4730-277-6172	TEE AN834-4C (88044)		EA	1									89	86

(1) SMR CODE	(2) FEDERAL STOCK NUMBER	(3) DESCRIPTION  REF NUMBER & MFR CODE	(4) USABLE ON CODE  UNIT OF MEAS	(5) QTY INC IN UNIT	(6) 30-DAY DS MAINT ALLOWANCE			(7) 30-DAY CS MAINT ALLOWANCE			(8) 1-YR ALW PER 100 EQUIP CNTGY	(9) DEPOT MAINT ALW PER 100 EQUIP	(10) ILLUS- TRATION	
					(a)	(b)	(c)	(a)	(b)	(c)			(a)	(b)
					1-20	21-50	51-100	1-20	21-50	51-100			FIG. NO.	ITEM NO.
---O---	4730-542-4041	NUT AN924-4C (88044)	EA	1									89	87
P--O--	5330-861-1396	O-RING S8316AD4 (99193)	EA	REF	REF	REF	REF	REF	REF	REF	REF	REF	69	88
P--O--	2835-863-8486	TUBE ASSY 694645 (99193)	EA	1	*	*	*	*	*	*	*	*	89	89
P--O--	2835-934-7893	ELBOW ASSY 75436-8 (99193)	EA	1	*	*	*	*	*	*	*	*	89	90
---O---	4730-208-5769	NUT, COUPLING AN924-4 (88044)	EA	REF									89	91
P--O--	5330-861-1396	O-RING S8316AD4 (99193)	EA	REF	REF	REF	REF	REF	REF	REF	REF	REF	89	92
---O---	4730-608-8677	TEE, TUBE AN824-4C (88044)	EA	1									89	93
X2-F--		PLUMBING INSTALLATION, ENGINE/SKID 13217E4359 (97403)	EA	REF									89	
P--O--		WIRE, LOCK MS20995C31 (96906)	FT	V	*	*	*	*	*	*	*	*	89	94
P--O--	5365-278-8797	PLUG/BLEEDER AN814-4L (88044)	EA	1	*	*	*	*	*	*	*	*	89	95
P--O--	5330-263-8028	O-RING MS29512-04 (96906)	EA	3	*	*	*	*	*	*	*	*	89	96
P--O--	4720-487-1004	HOSE ASSY 13217E3894 (97403)	EA	1	*	*	*	*	*	*	*	*	89	97
P--O--	4730-231-3946	ELBOW AN837-6 (88044)	EA	1	*	*	*	*	*	*	*	*	89	98
P--O--	5310-282-7817	NUT, TUBE AN924-6 (88044)	EA	7	*	*	*	*	*	*	*	*	89	99
P--O--	5330-263-8030	O-RING MS29512-06 (96906)	EA	10	*	*	*	*	*	*	*	*	89	100
P--O--	2835-859-2534	TUBE ASSY, METAL 13217E4266-3 (97403)	EA	1	*	*	*	*	*	*	*	*	89	101
P--O--	2835-859-2479	TUBE ASSY, METAL 13217E4006-2 (97403)	EA	1	*	*	*	*	*	*	*	*	89	102
P--O--	4730-231-3028	ELBOW, FLARED TUBE AN833-6 (88044)	EA	6	*	*	*	*	*	*	*	*	89	103
P--O--	5310-282-7817	NUT, TUBE AN924-6 (88044)	EA	REF	REF	REF	REF	REF	REF	REF	REF	REF	89	104
P--O--	4730-235-1503	REDUCER, FLARED TUBE AN919-12 (88044)	EA	1	*	*	*	*	*	*	*	*	89	105
P--O--	5330-263-8030	O-RING MS29512-06 (96906)	EA	REF	REF	REF	REF	REF	REF	REF	REF	REF	89	106
P--O--		TUBE ASSY, METAL 13217E4006-53 (97403)	EA	1	*	*	*	*	*	*	*	*	89	107
P--O--	4730-231-3028	ELBOW, FLARED TUBE AN833-6 (88044)	EA	REF	REF	REF	REF	REF	REF	REF	REF	REF	89	108
P--O--	5310-282-7817	NUT, TUBE AN924-6 (88044)	EA	REF	REF	REF	REF	REF	REF	REF	REF	REF	89	109
P--O--	5365-287-0103	PLUG/BLEEDER AN814-6 (88044)	EA	1	*	*	*	*	*	*	*	*	89	110

(1) SMR CODE	(2) FEDERAL STOCK NUMBER	(3) DESCRIPTION  REF NUMBER & MFR CODE	(4) USABLE ON CODE	(5) UNIT OF MEAS	QTY (INC IN UNIT	(6) 30-DAY D5 MAINT ALLOWANCE			(7) 30-DAY G5 MAINT ALLOWANCE			(8) 1-YR ALW PER 100 EQUIP CNTGY	(9) DEPOT MAINT ALW PER 100 EQUIP	(10) ILLUS- TRATION	
						(a)	(b)	(c)	(a)	(b)	(c)			(a)	(b)
						1-20	21-50	51-100	1-20	21-50	51-100			FIG. NO.	ITEM NO.
P--O--	5330-263-8030	O-RING MS29512-06 (96906)		EA	REF	REF	REF	REF	REF	REF	REF	REF	REF	89	111
P--O--		TUBE ASSY, METAL 13217E4006-54 (97403)		EA	1	*	*	*	*	*	*	*	*	89	112
P--O--	4730-231-3026	ELBOW AN833-4 (88044)		EA	1	*	*	*	*	*	*	*	*	89	113
P--O--	4730-208-5769	NUT, TUBE AN924-4 (88044)		EA	2	*	*	*	*	*	*	*	*	89	114
P--O--	5330-263-8028	O-RING MS29512-04 (96906)		EA	REF	REF	REF	REF	REF	REF	REF	REF	REF	89	115
P--O--		TUBE ASSY, METAL 13217E4006-30 (97403)		EA	1	*	*	*	*	*	*	*	*	89	116
P--O--	4730-231-3028	ELBOW AN833-6 (88044)		EA	REF	REF	REF	REF	REF	REF	REF	REF	REF	89	117
P--O--	5310-282-7817	NUT AN924-6 (88044)		EA	REF	REF	REF	REF	REF	REF	REF	REF	REF	89	118
P--O--	5330-263-8030	O-RING MS29512-06 (96906)		EA	REF	REF	REF	REF	REF	REF	REF	REF	REF	89	119
P--O--	2835-859-2564	TUBE ASSY, METAL 13217E4006-39 (97403)		EA	1	*	*	*	*	*	*	*	*	89	120
P--O--	4730-235-1509	REDUCER AN919-18 (88044)		EA	1	*	*	*	*	*	*	*	*	89	121
P--O--	4730-203-6943	BUSHING AN893-13 (88044)		EA	1	*	*	*	*	*	*	*	*	89	122
P--O--	5330-263-8033	O-RING MS29512-12 (96906)		EA	4	*	*	*	*	*	*	*	*	89	123
P--O--	2835-863-8490	TUBE ASSY, METAL 13217E4006-36 (97403)		EA	1	*	*	*	*	*	*	*	*	89	124
P--O--	4730-187-0486	UNION AN815-6 (88044)		EA	1	*	*	*	*	*	*	*	*	89	125
P--O--	5330-263-8030	O-RING MS29512-06 (96906)		EA	REF	REF	REF	REF	REF	REF	REF	REF	REF	89	126
P--O--	5310-061-7326	NUT, SELF-LOCKING MS21045-3 (96906)		EA	9	*	*	*	*	*	*	*	*	89	127
P--O--	5310-167-0818	WASHER, FLAT AN960-10 (88044)		EA	10	*	*	*	*	*	*	*	*	89	128
P--O--	5306-151-0788	BOLT, MACHINE AN3-4A (88044)		EA	8	*	*	*	*	*	*	*	*	89	129
P--O--	5340-106-0550	CLAMP, LOOP MS21104D8 (96906)		EA	14	*	*	*	*	*	*	*	*	89	130
P--O--	5340-105-8328	CLAMP, LOOP MS21104D6 (96906)		EA	2	*	*	*	*	*	*	*	*	89	131
P--O--	5306-151-0779	BOLT, MACHINE AN3-15A (88044)		EA	2	*	*	*	*	*	*	*	*	89	132
P--O--	2835-863-8491	TUBE ASSY, METAL 13217E4006-37 (97403)		EA	1	*	*	*	*	*	*	*	*	89	133
P--O--	4710-803-8504	TUBE ASSY, METAL 13217E4006-49 (97403)		EA	1	*	*	*	*	*	*	*	*	89	134
P--O--	2835-863-8506	FITTING 13217E4360 (97403)		EA	1	*	*	*	*	*	*	*	*	89	135

(1) SMR CODE	(2) FEDERAL STOCK NUMBER	(3) DESCRIPTION  REF NUMBER & MFR CODE	(4) USABLE ON CODE	(5) UNIT OF MEAS	QTY INC IN UNIT	(6) 30-DAY DS MAINT ALLOWANCE			(7) 30-DAY GS MAINT ALLOWANCE			(8) 1-YR ALW PER 100 EQUIP CNTGY	(9) DEPOT MAINT ALW PER 100 EQUIP	(10) ILLUS- TRATION	
						(a)	(b)	(c)	(a)	(b)	(c)			(e)	(b)
						1-20	21-50	51-100	1-20	21-50	51-100			FIG. NO.	ITEM NO.
P--O--	2835-866-4383	TUBE ASSY, METAL 13217E4006-46 (97403)		EA	1	*	*	*	*	*	*	*	*	89	136
P--O--	2835-854-4817	TUBE ASSY, METAL 13217E4006-40 (97403)		EA	1	*	*	*	*	*	*	*	*	89	137
P--O--	4730-231-3992	ELBOW, FLARED TUBE AN821-8 (88044)		EA	2	*	*	*	*	*	*	*	*	89	138
P--O--	4730-231-3029	ELBOW, FLARED TUBE AN833-8 (88044)		EA	5	*	*	*	*	*	*	*	*	89	139
P--O--	5310-208-5775	NUT, TUBE, HEX AN924-8 (88044)		EA	6	*	*	*	*	*	*	*	*	89	140
P--O--	5330-263-8031	O-RING MS29512-08 (96906)		EA	6	*	*	*	*	*	*	*	*	89	141
P--O--	2835-854-4685	TUBE ASSY, METAL 13217E4006-48 (97403)		EA	1	*	*	*	*	*	*	*	*	89	142
P--O--	4730-231-3951	ELBOW AN837-8 (88044)		EA	1	*	*	*	*	*	*	*	*	89	143
P--O--	5310-208-5775	NUT, TUBE, HEX AN924-8 (88044)		EA	REF	REF	REF	REF	REF	REF	REF	REF	REF	89	144
P--O--	5330-263-8031	O-RING MS29512-08 (96906)		EA	REF	REF	REF	REF	REF	REF	REF	REF	REF	89	145
P--O--	4710-803-8503	TUBE ASSY, METAL 13217E4006-47 (97403)		EA	1	*	*	*	*	*	*	*	*	89	146
P--O--	4730-187-0487	UNION, FLARED TUBE AN815-8 (88044)		EA	2	*	*	*	*	*	*	*	*	89	147
P--O--	4730-231-3991	ELBOW, FLARED TUBE AN821-6 (88044)		EA	1	*	*	*	*	*	*	*	*	89	148
P--O--	4730-231-3029	ELBOW, FLARED TUBE AN833-8 (88044)		EA	REF	REF	REF	REF	REF	REF	REF	REF	REF	89	149
P--O--	5310-208-5775	NUT, TUBE, HEX AN924-8 (88044)		EA	REF	REF	REF	REF	REF	REF	REF	REF	REF	89	150
P--O--	5330-263-8031	O-RING MS29512-08 (96906)		EA	REF	REF	REF	REF	REF	REF	REF	REF	REF	89	151
P--O--		TUBE ASSY, METAL 13217E4006-55 (97403)		EA	1	*	*	*	*	*	*	*	*	89	152
P--O--		ELBOW MS51815-35 (96906)		EA	2	*	*	*	*	*	*	*	*	89	153
P--O--	2835-854-4365	TUBE ASSY, METAL 13217E4006-3 (97403)		EA	1	*	*	*	*	*	*	*	*	89	154
P--O--	4730-187-0489	UNION, FLARED TUBE AN815-12 (88044)		EA	1	*	*	*	*	*	*	*	*	89	155
P--O--	4730-231-3031	ELBOW, FLARED TUBE AN833-12 (88044)		EA	1	*	*	*	*	*	*	*	*	89	156
P--O--	5310-282-7831	NUT, TUBE, HEX AN924-12 (88044)		EA	1	*	*	*	*	*	*	*	*	89	157
P--O--	5330-263-8033	O-RING MS29512-12 (96906)		EA	REF	REF	REF	REF	REF	REF	REF	REF	REF	89	158
P--O--	4730-278-0380	BOLT, FLUID PASSAGE AN775-8 (88044)		EA	2	*	*	*	*	*	*	*	*	89	159
P--O--	5330-052-3595	PACKING 678653-8 (83259)		EA	2	*	*	*	*	*	*	*	*	89	160

(1) SMR CODE	(2) FEDERAL STOCK NUMBER	(3) DESCRIPTION  REF NUMBER & MFR CODE	(4) USABLE ON CODE	(5) UNIT OF MEAS	(6) QTY INC IN UNIT	(6) 30-DAY DS MAINT ALLOWANCE			(7) 30-DAY GS MAINT ALLOWANCE			(8) 1-YR ALW PER 100 EQUIP CNTGY	(9) DEPOT MAINT ALW PER 100 EQUIP	(10) ILLUS- TRATION	
						(a)	(b)	(c)	(a)	(b)	(c)			(a)	(b)
						1-20	21-50	51-100	1-20	21-50	51-100			FIG. NO.	ITEM NO.
P--O--	4730-278-5418	CONNECTOR AN777-8 (88044)		EA	1	*	*	*	*	*	*	*	*	89	161
P--O--	5340-680-4394	CAP, PROTECTIVE NAS814-8 (80205)		EA	1	*	*	*	*	*	*	*	*	89	162
P--O--	5310-208-5775	NUT, TUBE, HEX AN924-8 (88044)		EA	REF	REF	REF	REF	REF	REF	REF	REF	REF	89	163
P--O--	5310-167-0809	WASHER, FLAT AN960-1216 (88044)		EA	2	*	*	*	*	*	*	*	*	89	164
P--O--	4730-231-3029	ELBOW, FLARED TUBE AN833-8 (88044)		EA	REF	REF	REF	REF	REF	REF	REF	REF	REF	89	165
P--O--	2835-854-4660	TUBE ASSY, METAL 13217E4006-52 (97403)		EA	1	*	*	*	*	*	*	*	*	89	166
P--O--	4730-277-5060	TEE, BULKHEAD - UNIVERSAL AN834-4 (88044)		EA	1	*	*	*	*	*	*	*	*	89	167
P--O--	4730-208-5769	NUT, TUBE, HEX AN924-4 (88044)		EA	REF	REF	REF	REF	REF	REF	REF	REF	REF	89	168
P--O--	5330-263-8028	O-RING MS29512-04 (96906)		EA	REF	REF	REF	REF	REF	REF	REF	REF	REF	89	169
P--O--	2835-854-7367	TUBE ASSY, METAL 13217E4006-50 (97403)		EA	1	*	*	*	*	*	*	*	*	89	170
P--O--	4730-277-6438	UNION, FLARED TUBE AN832-8 (88044)		EA	1	*	*	*	*	*	*	*	*	89	171
P--O--	5330-263-8031	O-RING MS29512-08 (96906)		EA	REF	REF	REF	REF	REF	REF	REF	REF	REF	89	172
P--O--	4730-187-0487	UNION AN815-8 (88044)		EA	REF	REF	REF	REF	REF	REF	REF	REF	REF	89	173
P--O--	5310-061-7326	NUT, SELF-LOCKING MS21045-3 (96906)		EA	REF	REF	REF	REF	REF	REF	REF	REF	REF	89	174
P--O--	5310-167-0818	WASHER, FLAT AN960-10 (88044)		EA	REF	REF	REF	REF	REF	REF	REF	REF	REF	89	175
P--O--	5306-151-0788	BOLT, MACHINE AN3-4A (88044)		EA	REF	REF	REF	REF	REF	REF	REF	REF	REF	89	176
P--O--	5340-106-0550	CLAMP, LOOP MS21104D8 (96906)		EA	REF	REF	REF	REF	REF	REF	REF	REF	REF	89	177
P--O--	2835-876-7734	BRACKET, ANGLE 13217E4292-2 (97403)		EA	1	*	*	*	*	*	*	*	*	89	178
P--O--	5310-167-0818	WASHER, FLAT AN960-10 (88044)		EA	REF	REF	REF	REF	REF	REF	REF	REF	REF	89	179
P--O--	5306-637-8060	BOLT, HEX HEAD AN101013 (88044)		EA	1	*	*	*	*	*	*	*	*	89	180
P--O--	5340-106-0550	CLAMP, LOOP MS21104D8 (96906)		EA	REF	REF	REF	REF	REF	REF	REF	REF	REF	89	181
P--O--		HOSE ASSY MS8000H174C (96906)		EA	1	*	*	*	*	*	*	*	*	89	182
P--O--	4730-231-3992	ELBOW, FLARED TUBE AN821-8 (88044)		EA	REF	REF	REF	REF	REF	REF	REF	REF	REF	89	183
P--O--		HOSE ASSY MS8000H30C (96906)		EA	1	*	*	*	*	*	*	*	*	89	184
P--O--	4730-231-3029	ELBOW, FLARED TUBE AN833-8 (88044)		EA	REF	REF	REF	REF	REF	REF	REF	REF	REF	89	185

(1) SMR CODE	(2) FEDERAL STOCK NUMBER	(3) DESCRIPTION  REF NUMBER & MFR CODE	(4) USABLE ON CODE	(5) UNIT OF MEAS	(6) 30-DAY DS MAINT ALLOWANCE	(7) 30-DAY GS MAINT ALLOWANCE			(8) 1-YR ALW PER 100 EQUIP CNTGY	(9) DEPOT MAINT ALW PER 100 EQUIP	(10) ILLUS- TRATION				
						(a)	(b)	(c)			(a)	(b)	(c)	(a)	(b)
						1-20	21-50	51-100			1-20	21-50	51-100	FIG. NO.	ITEM NO.
P--O--	5310-208-5775	NUT, TUBE, HEX AN924-8 (88044)		EA	REF	REF	REF	REF	REF	REF	REF	REF	89	186	
P--O--	5330-263-8031	O-RING MS29512-08 (96906)		EA	REF	REF	REF	REF	REF	REF	REF	REF	REF	89	187
P--O--	4730-278-0380	BOLT, FLUID PASSAGE AN775-8 (88044)		EA	REF	REF	REF	REF	REF	REF	REF	REF	REF	89	188
P--O--	5330-052-3595	PACKING 678653-8 (83259)		EA	REF	REF	REF	REF	REF	REF	REF	REF	REF	89	189
P--O--	4730-277-9762	CONNECTOR AN776-8 (88044)		EA	1	*	*	*	*	*	*	*	*	89	190
P--O--		TUBE ASSY, METAL 13217E4266-4 (97403)		EA	1	*	*	*	*	*	*	*	*	89	191
P--O--	2835-859-2576	RELIEF VALVE 696771-1 (99193)		EA	1	*	*	*	*	*	*	*	*	89	192
P--O--	5330-849-4581	O-RING S8316AH6 (99193)		EA	1	*	*	*	*	*	*	*	*	89	193
	GROUP 90	90 - AC GENERATOR ASSEMBLY													
P--O--T	6115-933-0586	GENERATOR ASSEMBLY, AC 400 Hz 13217E3893 (97403)		EA	REF	REF	REF	REF	REF	REF	REF	REF	REF	90	
X2--O--		SCREW 819010-020 (83298)		EA	5									90	1
X2--O--		SCREW 819010-082 (83298)		EA	1									90	2
P--O--		WASHER, LOCK MS35337-81 (96906)		EA	14	*	*	*	*	*	*	*	*	90	3
X2--O--		WASHER, FLAT 890489 (83298)		EA	6									90	4
X2--O--		ADAPTER, GENERATOR TO AIR DUCT 1532528 (83298)		EA	1									90	5
P--O--		SCREW MS35275-43 (96906)		EA	4	*	*	*	*	*	*	*	*	90	6
P--O--	5310-042-9067	WASHER, LOCK MS35337-80 (96906)		EA	4	*	*	*	*	*	*	*	*	90	7
P--O--	5310-558-6207	WASHER, FLAT AN960C8L (88044)		EA	4	*	*	*	*	*	*	*	*	90	8
P--O--		COVER, TERMINAL BLOCK 1112183 (83298)		EA	1	*	*	*	*	*	*	*	*	90	9
P--O--		NUT, SELF-LOCKING MS20365-624A (96906)		EA	4	*	*	*	*	*	*	*	*	90	10
P--O--	5310-183-4355	WASHER, FLAT AN960C616L (88044)		EA	4	*	*	*	*	*	*	*	*	90	11
X2--O--		WASHER, SQUARE 1114030 (83298)		EA	4									90	12
X2--D--		SCREW 819010-024 (83298)		EA	4									90	13
P--D--		WASHER, LOCK MS35337-81 (96906)		EA	REF					*	*			90	14



(1) SMR CODE	(2) FEDERAL STOCK NUMBER	(3) DESCRIPTION  REF NUMBER & MFR CODE	(4) USABLE ON CODE	(5) UNIT OF MEAS	QTY INC IN UNIT	(6) 30-DAY DS MAINT ALLOWANCE			(7) 30-DAY GS MAINT ALLOWANCE			(8) 1-YR ALW PER 100 EQUIP CNTGY	(9) DEPOT MAINT ALW PER 100 EQUIP	(10) ILLUS- TRATION	
						(a)	(b)	(c)	(a)	(b)	(c)			(a)	(b)
						1-20	21-50	51-100	1-20	21-50	51-100			FIG. NO.	ITEM NO.
X2-D--		WASHER, FLAT 18357 (83298)		EA	8									90	15
P--D--		BLOCK, TERMINAL 1118340-2 (83298)		EA	1						*	*		90	16
P--D--		BAND, RETAINING 55910-11508 (96625)		EA	1						*	*		90	17
X2-D--		NUT, ROUND 1110351 (83298)		EA	2									90	18
X2-D--		WASHER, FLAT 1110350 (83298)		EA	1									90	19
X2-D--		SHAFT, ROTOR: PERMANENT MAGNET 1117834-1 (83298)		EA	1									90	20
X2-D--		ROTOR CORE: PERMANENT MAGNET 1105309-4 (83298)		EA	1									90	21
X2-D--		RING, RETAINING: REVELED, EXTERNAL 5102-177 (79136)		EA	1									90	22
X2-D--		SCREW 819010-036 (83298)		EA	4									90	23
X2-D--		WASHER, FLAT 18357 (83298)		EA	REF									90	24
P--D--		WASHER, LOCK MS35337-81 (96906)		EA	4						*	*		90	25
P--D--		END BELL ASSEMBLY 1538528 (83298) (SEE FIG 91)		EA	1						*	*		90	26
X2-D--		KEY, WOODRUFF 1530574 (83298)		EA	1									90	27
X2-D--		SLINGER, DIRT 1114105 (83298)		EA	2									90	28
P--D--		BEARING, BALL 1548741-5 (83298)		EA	1						*	*		90	29
P--D--		RETAINER, BEARING 1320015 (83298)		EA	1						*	*		90	30
P--D--		NUT, SELF-LOCKING MS20364-524C (96906)		EA	1						*	*		90	31
X2-D--		WASHER 1320032 (83298)		EA	1									90	32
X2-D--		SPRING 1325868 (83298)		EA	1									90	33
P--D--		SHAFT, DRIVE AND FAN ASSY 1538779 (83298)		EA	1						*	*		90	34
X2-D--		FAN ASSY: ELECTRICAL ROTATING EQUIPMENT 1118408 (83298)		EA	1									90	35
P--D--		RIVET MS20427F4-5 (96906)		EA	6						*	*		90	36
P--D--		WASHER AN960C64 (88044)		EA	6						*	*		90	37
X2-D--		FAN 1118592 (83298)		EA	1									90	38

(1) SMR CODE	(2) FEDERAL STOCK NUMBER	(3) DESCRIPTION  REF NUMBER & MFR CODE	(4) USABLE ON CODE	(5) UNIT OF MEAS	(6) 30-DAY DS MAINT ALLOWANCE	(7) 30-DAY GS MAINT ALLOWANCE	(8) 1-YR ALW PER 100 EQUIP CNTGY	(9) DEPOT MAINT ALW PER 100 EQUIP	(10) ILLUS- TRATION					
									(6)		(7)		(a)	(b)
									(a)	(b)	(c)	(c)		
				1-20	21-50	51-100	1-20	21-50	51-100	FIG. NO.	ITEM NO.			
X2-D--		PLATE ASSEMBLY, FRONT 1118593 (83298)	EA	1						90	39			
X2-D--		PIN, GUIDE 1118346 (83298)	EA	8						90	40			
X2-D--		PLATE, FRONT 1118358 (83298)	EA	1						90	41			
X2-D--		PLATE, FRICTION 1118332 (83298)	EA	1						90	42			
X2-D--		PLATE, FRICTION 1118358 (83298)	EA	4						90	43			
X2-D--		SHAFT, DRIVE 1538780 (83298)	EA	1						90	44			
X2-D--		SCREW, MACHINE 1118409-1 (83298)	EA	4						90	45			
P--D--		WASHER, LOCK MS35337-81 (96906)	EA	REF				REF	REF	90	46			
P--D--	5310-167-0812	WASHER AN960C10L (88044)	EA	4				*	*	90	47			
P--D--		RETAINER, OUTER BEARING 1118562 (83298)	EA	1				*	*	90	48			
X2-D--		BUSHING 1325794-1 (83298)	EA	4						90	49			
P--D--		RING, RETAINING MS16624-4118 (96906)	EA	1				*	*	90	50			
X2-D--		SLINGER, DIRT 846726 (83298)	EA	2						90	51			
P--D--	3110-935-5637	BEARING, BALL, FRONT 1538417-6 (83298)	EA	1				*	*	90	52			
X2-D--		SCREW, FLAT HEAD 1107680-1 (83298)	EA	4						90	53			
X1----		LINER, BEARING 1118543 (83298)	NP							90	54			
P--D--		RETAINER, INNER BEARING 1118561 (83298)	EA	1				*	*	90	55			
P--D--		ROTOR ASSY, GENERATOR 1538785 (83298) (SEE FIG 93)	EA	1				*	*	90	56			
X2-D--		SCREW, FLAT HEAD 1107680-6 (83298)	EA	12						90	57			
P--D--		STATOR ASSEMBLY 1538632 (83298) (SEE FIG 92)	EA	1				*	*	90	58			
X2-D--		HOUSING, ELECTRICAL: ROTATING EQUIPMENT 1538531 (83298)	EA	1						90	59			
	GROUP 9	91 - END BELL ASSY, EXPLODED VIEW												
X2-D--		END BELL ASSEMBLY 1538528 (83298)	EA	REF						91				
X2-D--		SCREW, DRILLED 819014-024 (83298)	EA	4						91	1			

(1) SNR CODE	(2) FEDERAL STOCK NUMBER	(3) DESCRIPTION  REF NUMBER & MFR CODE	(4) USABLE ON CODE	(5) UNIT OF MEAS	QTY INC IN UNIT	(6) 30-DAY OS MAINT ALLOWANCE			(7) 30-DAY GS MAINT ALLOWANCE			(8) 1-YR ALW PER 100 EQUIP CNTGY	(9) DEPOT MAINT ALW PER 100 EQUIP	(10) ILLUS- TRATION	
						(a)	(b)	(c)	(a)	(b)	(c)			(a)	(b)
						1-20	21-50	51-100	1-20	21-50	51-100			FIG. NO.	ITEM NO.
P--D--		WASHER, LOCK MS35338-78 (96906)		EA	4							*	*	91	2
X2-D--		WASHER, FLAT 890486 (83298)		EA	4									91	3
P--D--		CONNECTOR, RECEPTACLE, ELECTRICAL MS3102R14S5P (96906)		EA	1							*	*	91	4
X2-D--		SPACER, CONNECTOR, ELECTRICAL 1118756 (83298)		EA	1									91	5
P--D--		STATOR, GENERATOR: PERMANENT MAGNET ASSY 1538529 (83298)		EA	1							*	*	91	6
X2-D--		SCREW, COUNTERSUNK HEAD 819760-1 (83298)		EA	6									91	7
P--D--		STATOR EXCITER ASSEMBLY 1118284-1 (83298)		EA	1							*	*	91	8
P--D--	5305-619-5079	SCREW AN507C440-8 (88044)		EA	2							*	*	91	9
X1----		LINE R, BEARING 1329014 (83298)		NP										91	10
P--D--		END BELL: ELECTRICAL ROTATING EQUIPMENT 1538705 (83298)		EA	1							*	*	91	11
	GROUP 92	92 - PERMANENT MAGNET GENERATOR STATOR ASSEMBLY													
P--D--		STATOR, GENERATOR: PERMANENT MAGNET ASSEMBLY 1538529 (83298)		EA	REF							REF	REF	92	
P--D--		NUT, SELF-LOCKING MS20364-632 (96906)		EA	1							*	*	92	1
X2-D--		WASHER, FLAT 1102665 (83298)		EA	2									92	2
P--D--		SCREW MS35275-28 (96906)		EA	1							*	*	92	3
P--D--		NUT, HEXAGON, BRASS (SPECIAL) 1111961 (83298)		EA	1							*	*	92	4
P--D--		WASHER, LOCK MS35337-44 (96906)		EA	1							*	*	92	5
P--D--		NUT MS20364-632 (96906)		EA	4							*	*	92	6
X2-D--		LEAD, ELECTRICAL 1117790-4 (83298)		EA	1									92	7
X2-D--		TERMINAL 819960-9 (83298)		EA	1									92	8
X2-D--		TERMINAL 819960-27 (83298)		EA	1									92	9
P--D--	5310-515-7449	WASHER, FLAT AN960C416L (88044)		EA	1							*	*	92	10

(1) SMR CODE	(2) FEDERAL STOCK NUMBER	(3) DESCRIPTION  REF NUMBER & MFR CODE	(4) USABLE ON CODE	(5) UNIT OF MEAS	QTY INC IN UNIT	(6) 30-DAY DS MAINT ALLOWANCE			(7) 30-DAY GS MAINT ALLOWANCE			(8) 1-YR ALW PER 100 EQUIP CNTGY	(9) DEPOT MAINT ALW PER 100 EQUIP	(10) ILLUS- TRATION	
						(a)	(b)	(c)	(a)	(b)	(c)			(a)	(b)
						1-20	21-50	51-100	1-20	21-50	51-100			FIG. NO.	ITEM NO.
X2-D--		INSULATOR, WASHER 1118234-1 (83298)		EA	2									92	11
X2-D--		BUSHING, INSULATOR 1111952 (83298)		EA	2									92	12
P--D--		DIODE: SEMICONDUCTOR DEVICE 335C21 (05277)		EA	1						*	*		92	13
X2-D--		LEAD, ELECTRICAL 1117790-5 (83298)		EA	2									92	14
X2-D--		TERMINAL 819960-9 (83298)		EA	4									92	15
P--D--		RESISTOR ASSEMBLY, FIXED 1538534 (83298)		EA	2						*	*		92	
P--D--		SCREW MS35275-14 (96906)		EA	4						*	*		92	16
P--D--		WASHER, LOCK MS35337-40 (96906)		EA	4						*	*		92	17
P--D--	5310-595-6425	WASHER, FLAT AN960C4L (88044)		EA	4						*	*		92	18
P--D--		RESISTOR, FIXED: WIRE WOUND 20 OHMS PLUS OR MINUS 3 PER CENT, 25W RHM25-6-20 (91637)		EA	2						*	*		92	19
P--D--		SCREW MS35249-34 (96906)		EA	2						*	*		92	20
X2-D--		PANEL, BLANK 1538535 (83298)		EA	1									92	21
P--D--		STATOR, PERMANENT MAGNET SUBASSY 1538754 (83298)		EA	1						*	*		92	
P--D--		STATOR, PERMANENT MAGNET 1538755 (83298)		EA	1						*	*		92	22
X2-D--		HOUSING, STATOR 1117745 (83298)		EA	1									92	23
		GROUP 93 - GENERATOR ROTOR ASSEMBLY													
P--D--		GENERATOR, ROTOR ASSEMBLY 1538785 (83298)		EA	REF						REF	REF		93	
P--D--		NUT, SELF-LOCKING MS20365-440 (96906)		EA	3						*	*		93	1
P--D--		WASHER, LOCK MS35337-40 (96906)		EA	3						*	*		93	2
P--D--	5310-595 6425	WASHER, FLAT AN960C4L (88044)		EA	3						*	*		93	3
X2-D--		SCREW, MACHINE: CAP SOCKET HEAD 819504-102 (83298)		EA	3									93	4
X2-D--		NUT, SELF-LOCKING 22NTM40 (83298)		EA	3									93	5
X2-D--		LEAD, ELECTRICAL 1118212 (83298)		EA	3									93	6

(1) SMR CODE	(2) FEDERAL STOCK NUMBER	(3) DESCRIPTION  REF NUMBER & MFR CODE	(4) USABLE ON CODE	(5) UNIT OF MEAS	QTY INC IN UNIT	(6) 30-DAY DS MAINT ALLOWANCE			(7) 30-DAY GS MAINT ALLOWANCE			(8) 1-YR ALW PER 100 EQUIP CNTGY	(9) DEPOT MAINT ALW PER 100 EQUIP	(10) ILLUS- TRATION	
						(a)	(b)	(c)	(a)	(b)	(c)			(a)	(b)
						1-20	21-50	51-100	1-20	21-50	51-100			FIG. NO.	ITEM NO.
P--D--		NUT, HEXAGON HEAD AN340C4 (88044)		EA	3							*	*	93	7
X2-D--		WASHER, INSULATING 859779 (83298)		EA	3									93	8
P--D--		RESISTOR, WIRE: WOUND, FIXED, 300 OHMS, PLUS OR MINUS 3 PER CENT PH10-26 (91637)		EA	3							*	*	93	9
P--D--	5961-752-5701	RECTIFIER 302A (05277)		EA	3							*	*	93	10
X2-D--		SHIM 1105890 (83298)		EA	V									93	11
	GROUP 94	- AC GENERATOR ASSEMBLY													
P--O--T	6115-933-0585	GENERATOR ASSEMBLY, AC, 60 Hz 13217E4434 (97403)		EA	REF	REF	REF	REF	REF	REF	REF	REF	REF	94	
X2-O--		CAP, PLASTIC, DUCT MS25177-14 (96906)		EA	1									94	1
X2-O--		CAP, PROTECTIVE 1064 (99017)		EA	1									94	2
X2-O--		SCREW, MACHINE: FILLISTER HEAD 1538765 (83298)		EA	1									94	3
P--O--		SCREW MS35275-88 (96906)		EA	6	*	*	*	*	*	*	*	*	94	4
P--O--		WASHER, LOCK AN935-416L (88044)		EA	6	*	*	*	*	*	*	*	*	94	5
P--O--	5310-515-7449	WASHER, LOCK AN960C416L (88044)		EA	6	*	*	*	*	*	*	*	*	94	6
P--O--		SCREW MS35275-87 (96906)		EA	2	*	*	*	*	*	*	*	*	94	7
P--O--		WASHER AN935-416L (88044)		EA	2	*	*	*	*	*	*	*	*	94	8
P--O--	5310-167-0835	WASHER AN960-416L (88044)		EA	2	*	*	*	*	*	*	*	*	94	9
X2-O--		ADAPTER, GENERATOR TO AIR DUCT 1538723 (83298)		EA	1									94	10
P--O--		SCREW MS35275-43 (96906)		EA	4	*	*	*	*	*	*	*	*	94	11
P--O--		WASHER, LOCK MS35337-456 (96906)		EA	4	*	*	*	*	*	*	*	*	94	12
P--O--	5310-558-6207	WASHER AN960C8L (88044)		EA	4	*	*	*	*	*	*	*	*	94	13
P--O--		COVER, TERMINAL BLOCK 1112183 (83298)		EA	1	*	*	*	*	*	*	*	*	94	14
P--O--		NUT MS20365-624A (96906)		EA	3	*	*	*	*	*	*	*	*	94	15
P--O--		WASHER, LOCK MS35338-160 (96906)		EA	3	*	*	*	*	*	*	*	*	94	16
P--O--	5310-183-4355	WASHER AN960C616L (88044)		EA	3	*	*	*	*	*	*	*	*	94	17

(1) SMR CODE	(2) FEDERAL STOCK NUMBER	(3) DESCRIPTION  REF NUMBER & MFR CODE	(4) USABLE ON CODE	(5) UNIT OF MEAS	QTY INC IN UNIT	(6) 30-DAY DS MAINT ALLOWANCE			(7) 30-DAY GS MAINT ALLOWANCE			(8) 1-YR ALW PER 100 EQUIP CNTGY	(9) DEPOT MAINT ALW PER 100 EQUIP	(10) ILLUS- TRATION	
						(a)	(b)	(c)	(a)	(b)	(c)			(a)	(b)
						1-20	21-50	51-100	1-20	21-50	51-100			FIG. NO.	ITEM NO.
X2-D--		NUT, ROUND 1110351 (83298)		EA	2									94	18
X2-D--		WASHER, FLAT 1110350 (83298)		EA	1									94	19
P--D--		SHAFT ROTOR: PERMANENT MAGNET 1117834-1 (83298)		EA	1						*	*		94	20
X2-D--		ROTOR CORE: PERMANENT MAGNET 1105309-4 (83298)		EA	1									94	21
X2-D--		RING, RETAINING 5102-177 (79136)		EA	1									94	22
P--D--		KEY, WOODRUFF MS35756-5 (96906)		EA	1						*	*		94	23
P--D--		SCREW MS35275-87 (96906)		EA	4						*	*		94	24
P--D--		WASHER, LOCK AN935-416L (88044)		EA	4						*	*		94	25
P--D--	5310-167-0835	WASHER AN960-416L (88044)		EA	4						*	*		94	26
X2-D--		SCREW, MACHINE 819010-036 (83298)		EA	4									94	27
P--D--		WASHER, LOCK MS35338-157 (96906)		EA	4						*	*		94	28
X2-D--		WASHER, FLAT 18357 (83298)		EA	4									94	29
P--D--		END BELL ASSEMBLY 1538794 (83298) (SEE FIG 95)		EA	1						*	*		94	30
X2-D--		SLINGER SHIELD 1114105 (83298)		EA	2									94	31
P--D--		BEARING, BALL 1110271-5 (83298)		EA	1						*	*		94	32
P--D--		RETAINER, BEARING 1320015 (83298)		EA	1						*	*		94	33
P--D--		PIN, COTTER AN380-2-2 (88044)		EA	1						*	*		94	34
P--D--		NUT, CASTELLATED AN310C5 (88044)		EA	1						*	*		94	35
X2-D--		WASHER, FLAT 1320032 (83298)		EA	1									94	36
X2-D--		SPRING 1325868 (83298)		EA	1									94	37
P--D--	3010-230-9685	COUPLING, DRIVE SHAFT 1544412 (83298)		EA	1						*	*		94	38
P--D--		FAN ASSEMBLY: ELECTRICAL ROTATING EQUIPMENT 1544401 (83298)		EA	1						*	*		94	39
P--D--		RIVET MS20435-4C5 (96906)		EA	6						*	*		94	40
P--D--		WASHER AN960C6L (88044)		EA	6						*	*		94	41

(1) SMR CODE	(2) FEDERAL STOCK NUMBER	(3) DESCRIPTION  REF NUMBER & MFR CODE	(4) USABLE ON CODE	(5) UNIT OF MEAS	(6) QTY INC IN UNIT	(6) 30-DAY D5 MAINT ALLOWANCE			(7) 30-DAY G5 MAINT ALLOWANCE			(8) 1-YR ALW PER 100 EQUIP CNTGY	(9) DEPOT MAINT ALW PER 100 EQUIP	(10) ILLUS- TRATION	
						(a)	(b)	(c)	(a)	(b)	(c)			(a)	(b)
						1-20	21-50	51-100	1-20	21-50	51-100			FIG. NO.	ITEM NO.
X2-D--		PLATE, FAN 1544397 (83298)		EA	1									94	42
X2-D--		FAN ASSEMBLY, CENTRIFUGAL 1544399 (83298)		EA	1									94	43
X2-D--		RING, RETAINER 5100-500 (79136)		EA	1									94	44
X2-D--		WASHER, FLAT 1544403 (83298)		EA	1									94	45
X2-D--		SCREW, MACHINE 1118409-1 (83298)		EA	4									94	46
P--D--		WASHER, LOCK MS35388-157 (96906)		EA	4						*	*		94	47
P--D--	5310-167-0812	WASHER AN960C10L (88044)		EA	4						*	*		94	48
X2-D--		BUSHING 1325794-1 (83298)		EA	4									94	49
P--D--		RETAINER, OUTER BEARING 1118562 (83298)		EA	1						*	*		94	50
X2-D--		SLINGER, DIRT 1116766 (83298)		EA	2									94	51
P--D--	3110-935-5637	BEARING, BALL 1538417-6 (83298)		EA	1						*	*		94	52
P--D--		RETAINER, INNER BEARING 1118561 (83298)		EA	1						*	*		94	53
X2-D--		NUT, ELASTIC STOP, HEXAGON 22NFM40 (72962)		EA	6									94	54
P--D--		WASHER, LOCK MS35338-154 (96906)		EA	3						*	*		94	55
X2-D--		SCREW, CAP, SOCKET 819504-012 (83298)		EA	3									94	56
P--D--	5310-595-6425	WASHER AN960C4L (88044)		EA	6						*	*		94	57
X2-D--		LEAD, ELECTRICAL 1118212 (83298)		EA	3									94	58
X2-D--		NUT, HEXAGON 819000-013 (83298)		EA	1									94	59
P--D--		WASHER AN960C416 (88044)		EA	3						*	*		94	60
P--D--	5961-752-5701	RECTIFIER, DIODE 302H (05277)		EA	3						*	*		94	61
X2-D--		NUT 14N340C4 (83298)		EA	3									94	62
X2-D--		WASHER, INSULATING 859779 (83298)		EA	3									94	63
P--D--		RESISTOR, WIRE WOUND PH10-26 (91637)		EA	3						*	*		94	64
P--D--		ROTOR ASSEMBLY 1544411 (83298) (SEE FIG 97)		EA	1						*	*		94	65
X2-D--		SCREW 22996-16 (83298)		EA	1									94	66

(1) SMR CODE	(2) FEDERAL STOCK NUMBER	(3) DESCRIPTION  REF NUMBER & MFR CODE	(4) USABLE ON CODE	(5) UNIT OF MEAS	(6) 30-DAY DS MAINT ALLOWANCE	(7) 30-DAY GS MAINT ALLOWANCE	(8) 1-YR ALW PER 100 EQUIP CNTGY	(9) DEPOT MAINT ALW PER 100 EQUIP	(10) ILLUS- TRATION							
									(a)	(b)	(c)	(a)	(b)	(c)	(a)	(b)
X2-D--		PLATE, IDENTIFICATION 1544413 (83298)		EA	1					94	67					
P--D--		STATOR ASSEMBLY, GENERATOR 1538778 (83298) (SEE FIG 96)		EA	1			*	*	94	68					
GROUP 95- END BELL ASSEMBLY																
P--D--		END BELL ASSEMBLY 1538794 (83298)		EA	REF			REF	REF	95						
X2-D--		SCREW, MACHINE 819014-024 (83298)		EA	4					95	1					
X2-D--		WASHER, FLAT 890486 (83298)		EA	4					95	2					
P--D--		WASHER, LOCK MS35338-154 (96906)		EA	4			*	*	95	3					
P--D--	5935-878-3578	CONNECTOR, RECEPTACLE: ELECTRICAL MS3102R148-5PX (96906)		EA	1			*	*	95	4					
X2-D--		SPACER, CONNECTOR 1118756 (83298)		EA	1					95	5					
X2-D--		SCREW, MACHINE 819760-1 (83298)		EA	4					95	6					
P--D--		STATOR, EXCITER 1538684 (83298)		EA	1			*	*	95	7					
P--D--	5935-619-5079	SCREW AN507C440-8 (88044)		EA	2			*	*	95	8					
X1----		LINER, BEARING 1329014 (83298)		NP	1					95	9					
X2-D--		STATOR, PERMANENT MAGNET: GENERATOR ASSY 1538746 (83298)		EA	1					95	10					
X2-D--		END BELL 1538544 (83298)		EA	1					95	11					
GROUP 96- PERMANENT MAGNET GENERATOR STATOR ASSEMBLY																
X2-D--		STATOR ASSEMBLY: PERMANENT MAGNET GENERATOR 1538746 (83298)		EA	REF					96						
X1----		NUT, HEXAGON		EA	2					96	1					
X2-D--		WASHER, INSULATING 859779 (83298)		EA	6					96	2					
X2-D--		RESISTOR ASSEMBLY, FIXED 1540701 (83298)		EA	1					96	2A					
P--D--		SCREW MS35275-14 (96906)		EA	2			*	*	96	3					
P--D--		WASHER, LOCK MS35337-40 (96906)		EA	2			*	*	96	4					



(1) SMR CODE	(2) FEDERAL STOCK NUMBER	(3) DESCRIPTION  REF NUMBER & MFR CODE	(4) USABLE ON CODE	(5) UNIT OF MEAS	(6) QTY INC IN UNIT	(6) 30-DAY DS MAINT ALLOWANCE			(7) 30-DAY GS MAINT ALLOWANCE			(8) 1-YR ALW PER 100 EQUIP CNTGY	(9) DEPOT MAINT ALW PER 100 EQUIP	(10) ILLUS- TRATION	
						(a)	(b)	(c)	(a)	(b)	(c)			(a)	(b)
						1-20	21-50	51-100	1-20	21-50	51-100			FIG. NO.	ITEM NO.
P--D--	5310-595-6425	WASHER AN960C4L (88044)		EA	2							*	*	96	5
P--D--		RESISTOR, WIRE WOUND, FIXED RHM25-6-10 (91637)		EA	1							*	*	96	6
X2-D--		NUT, HEXAGON 1111961 (83298)		EA	1									96	7
P--D--		WASHER, LOCK MS35337-44 (96906)		EA	1							*	*	96	8
P--D--	5310-515-7449	WASHER, FLAT AN960C416L (88044)		EA	1							*	*	96	9
X2-D--		LEAD ASSEMBLY, ELECTRICAL 1117790-4 (83298)		EA	1									96	10
X2-D--		TERMINAL 31822 (00779)		EA	1									96	11
X2-D--		TERMINAL 31904 (00779)		EA	1									96	12
X2-D--		WASHER, INSULATOR 1118234-1 (83298)		EA	2									96	13
X1----		WASHER, MICA		EA	2									96	14
X2-D--		BUSHING, INSULATOR 1111952 (83298)		EA	2									96	15
P--D--		SEMICONDUCTOR DEVICE, DIODE 335C (05277)		EA	1							*	*	96	16
P--D--		SCREW MS35275-28 (96906)		EA	2							*	*	96	17
P--D--		WASHER, LOCK MS35337-41 (96906)		EA	2							*	*	96	18
P--D--		WASHER AN960C6L (88044)		EA	2							*	*	96	19
X2-D--		PANEL, BLANK 1117730 (83298)		EA	1									96	20
X2-D--		LEAD ASSEMBLY, ELECTRICAL 111790-6 (83298)		EA	1									96	21
X2-D--		TERMINAL 819960-9 (83298)		EA	1									96	22
X2-D--		LEAD ASSEMBLY, ELECTRICAL 1117790-7 (83298)		EA	1									96	23
X2-D--		TERMINAL 819960-9 (83298)		EA	1									96	24
P--D--		STATOR, PERMANENT MAGNET GENERATOR 1538743 (83298)		EA	1							*	*	96	25
X2-D--		HOUSING, STATOR 1117745 (83298)		EA	1									96	26

(1) SMR CODE	(2) FEDERAL STOCK NUMBER	(3) DESCRIPTION  REF NUMBER & MFR CODE	(4) USABLE ON CODE	(5) UNIT OF MEAS	(6) 30-DAY DS MAINT ALLOWANCE	(7) 30-DAY GS MAINT ALLOWANCE	(8) 1-YR ALW PER 100 EQUIP CNTQY	(9) DEPOT MAINT ALW PER 100 EQUIP	(10) ILLUS- TRATION							
									(a)	(b)	(c)	(a)	(b)	(c)	(a)	(b)
		GROUP 97 - GENERATOR STATOR ASSEMBLY														
P--D--		STATOR ASSEMBLY, GENERATOR 1538778 (83298)		EA	REF			REF	REF	97						
X2-D--		SCREW, CAP, SOCKET 819507-028 (83298)		EA	4					97	1					
--D--		WASHER, LOCK MS35338-157 (96906)		EA	4					97	2					
X2-D--		WASHER, FLAT 18357 (83298)		EA	4					97	3					
X2-D--		STRAP, SHORT TERMINAL 1110356 (83298)		EA	3					97	4					
X2-D--		WASHER, SQUARE 1114030 (83298)		EA	3					97	5					
P--D--		TERMINAL BOARD 1538624-2 (83298)		EA	1			*	*	97	6					
X2-D--		SPACER 1110312 (83298)		EA	1					97	7					
--D--		SCREW AN526C832-4 (88044)		EA	3					97	8					
--D--	5310-558-6207	WASHER, FLAT AN960C8L (88044)		EA	3					97	9					
X2-D--		COVER, HOUSING 1538628 (83298)		EA	1					97	10					
--D--		SCREW MS35275-28 (96906)		EA	8					97	11					
X2-D--		SPACER 1530676 (83298)		EA	4					97	12					
X2-D--		SCREEN 1532560 (83298)		EA	1					97	13					
X2-O--		STRAP, INSULATOR 1532650-2 (83298)		EA	1					97	14					
X2-D--		BUSHING, INSULATOR 1548872 (83298)		EA	2					97	15					
--D--		SCREW AN510C10-6 (88044)		EA	12					97	16					
X2-D--		STATOR, GENERATOR 1538699 (83298)		EA	1					97	17					
X2-D--		SCREW, MACHINE 819760-2 (83298)		EA	4					97	18					
X1---		LINER, BEARING 1118543 (83298)		EA	1					97	19					
X2-D--		HOUSING 1538574 (83298)		NP						97	20					

(1) SMR CODE	(2) FEDERAL STOCK NUMBER	(3) DESCRIPTION  REF NUMBER & MFR CODE	(4) USABLE ON CODE  UNIT OF MEAS	(5) QTY INC IN UNIT	(6) 30-DAY DS MAINT ALLOWANCE			(7) 30-DAY GS MAINT ALLOWANCE			(8) 1-YR ALW PER 100 EQUIP CNTGY	(9) DEPOT MAINT ALW PER 100 EQUIP	(10) ILLUS- TRATION	
					(a)	(b)	(c)	(a)	(b)	(c)			(a)	(b)
					1-20	21-50	51-100	1-20	21-50	51-100			FIG. NO.	ITEM NO.
	GROU	P988 - GAS TURBINE PNEUMATIC AND SHAFT POWER ENGINE ASSEMBLY												
P--F-T	2835-934-7910	ENGINE ASSEMBLY: GAS TURBINE PNEUMATIC AND SHAFT POWER 13217E4331 (97403)	EA	REF	REF	REF	REF	REF	REF	REF	REF	REF	98	
P--O--	2835-050-0513	PLATE, IDENTIFICATION S8854M1P3 (99193)	EA	1	*	*	*	*	*	*	*	*	98	1
P--O--	2835-859-2576	VALVE, FUEL: AIR PRESSURE RELIEF 696771-1 (99193)	EA	1	*	*	*	*	*	*	*	*	98	2
P--D--	5330-849-4581	PACKING S8316AH6 (99193)	EA	1							*	*	98	3
P--O--	5340-329-2122	CLAMP 4353-487M (98625)	EA	1	*	*	*	*	*	*	*	*	98	4
P--O--	5330-531-3306	GASKET 74374-4 (99193)	EA	1	*	*	*	*	*	*	*	*	98	5
P--O-T	4810-995-1137	VALVE, SHUTOFF 109382-16 (99193) (SEE FIG 101)	EA	1	*	*	*	*	*	*	*	*	98	6
P--O--	5306-180-2778	BOLT, MACHINE AN4CH4A (88044)	EA	2	*	*	*	*	*	*	*	*	98	7
P--O--	5310-515-7449	WASHER AN960C416L (88044)	EA	95	*	*	*	*	*	*	*	*	98	8
P--F--	2835-219-2989	COVER 75072 (99193)	EA	1	*	*	*	*	*	*	*	*	98	9
P--F--	5306-079-1922	BOLT, MACHINE 696816-1 (99193)	EA	2	*	*	*	*	*	*	*	*	98	10
P--O--	5310-515-7449	WASHER AN960C416L (88044)	EA	REF	REF	REF	REF	REF	REF	REF	REF	REF	98	11
P--O--	6685-766-7936	THERMOCOUPLE 692523-1 (99193)	EA	1	*	*	*	*	*	*	*	*	98	12
P--O--	5306-014-9474	BOLT S8430A3 (99193)	EA	2	*	*	*	*	*	*	*	*	98	13
P--O--	5310-515-7449	WASHER AN960C416L (88044)	EA	REF	REF	REF	REF	REF	REF	REF	REF	REF	98	14
P--O--	6115-830-8314	PLATE, RETAINING 695153-1 (99193)	EA	2	*	*	*	*	*	*	*	*	98	15
P--O-T	6685-936-5029	THERMOSTAT, LOAD CONTROL 107996-6 (99193) (SEE FIG 102)	EA	1	*	*	*	*	*	*	*	*	98	16
P--O-T	6685-936-5028	THERMOSTAT, PNEUMATIC CONTROL 107996-51 (99193) (SEE FIG 103)	EA	1	*	*	*	*	*	*	*	*	98	17
P--O--	5310-595-7936	WASHER, SHIM S8154-165C005 (99193)	EA	1	*	*	*	*	*	*	*	*	98	18
P--O--	5310-982-4988	NUT AN363C428 (88044)	EA	3	*	*	*	*	*	*	*	*	98	19
P--O--	5306-156-2344	BOLT, MACHINE AN4C14A (88044)	EA	3	*	*	*	*	*	*	*	*	98	20
P--O--	5310-515-7449	WASHER AN960C416L (88044)	EA	REF	REF	REF	REF	REF	REF	REF	REF	REF	98	21
P--O--	5310-263-2862	NUT, SELF-LOCKING MS21045C3 (96906)	EA	1	*	*	*	*	*	*	*	*	98	22

(1) SMR CODE	(2) FEDERAL STOCK NUMBER	(3) DESCRIPTION  REF NUMBER & MFR CODE	(4) USABLE ON CODE	(5) UNIT OF MEAS	QTY INC IN UNIT	(6) 30-DAY DS MAINT ALLOWANCE			(7) 30-DAY GS MAINT ALLOWANCE			(8) 1-YR ALW PER 100 EQUIP CNTGY	(9) DEPOT MAINT ALW PER 100 EQUIP	(10) ILLUS- TRATION	
						(a)	(b)	(c)	(a)	(b)	(c)			(a)	(b)
						1-20	21-50	51-100	1-20	21-50	51-100			FIG. NO.	ITEM NO.
P--O--		BOLT AN3-4A (88044)		EA	1	*	*	*	*	*	*	*	*	98	23
P--O--	5310-167-0812	WASHER AN96OC10L (88044)		EA	23	*	*	*	*	*	*	*	*	98	24
P--O--	5340-995-8005	CLAMP, LOOP TA1718D22X (84971)		EA	3	*	*	*	*	*	*	*	*	98	25
P--O--	5340-939-0612	CLAMP, LOOP TA724D17X (84971)		EA	1	*	*	*	*	*	*	*	*	98	26
P--O-R	2835-861-9955	REGULATOR, PRESSURE 108032-3 (99193)		EA	1	*	*	*	*	*	*	*	*	98	27
X2-H--	2835-076-6464	BRACKET, REGULATOR, MOUNTING 379694 (99193)		EA	1									98	28
P--O--	2835-859-2620	SCREEN ASSEMBLY, FAN 693477 (99193)		EA	1	*	*	*	*	*	*	*	*	98	29
P--O--	4730-887-9280	CLAMP E70S1-505S (94581)		EA	1	*	*	*	*	*	*	*	*	98	30
P--O--	5306-182-2016	BOLT, MACHINE AN4H5A (88044)		EA	4	*	*	*	*	*	*	*	*	98	31
P--O--	5340-881-1762	WASHER, 0.070 IN. THK 695754-1 (99193)		EA	4	*	*	*	*	*	*	*	*	98	32
P--O-T	2835-934-7914	FAN ASSEMBLY 695227-10 (99193) (SEE FIG 104)		EA	1	*	*	*	*	*	*	*	*	98	33
P--O--	5330-882-0651	PACKING S8057AP133 (99193)		EA	2	*	*	*	*	*	*	*	*	98	34
P--O--	5306-656-0358	BOLT AN3-6A (88044)		EA	2	*	*	*	*	*	*	*	*	98	35
P--O--	5310-167-0812	WASHER AN96OC10L (88044)		EA	REF	REF	REF	REF	REF	REF	REF	REF	REF	98	36
P--O--	2835-103-1162	SWITCH, LOW OIL PRESSURE 373205-1 (99193)		EA	1	*	*	*	*	*	*	*	*	98	37
P--O--	5305-637-7994	SCREW AN515C6R14 (88044)		EA	3	*	*	*	*	*	*	*	*	98	38
P--O--	5310-188-7721	WASHER, FLAT AN960PD6 (88044)		EA	3	*	*	*	*	*	*	*	*	98	39
--O--	5310-188-7721	WASHER, FLAT AN960PD6 (88044)		EA	3	*	*	*	*	*	*	*	*	98	40
P--O--	6115-830-8315	BRACKET ASSEMBLY 694526 (99193)		EA	1	*	*	*	*	*	*	*	*	98	41
P--O--	5925-785-2675	CIRCUIT BREAKER: HOURMETER 379868-1 (99193)		EA	1	*	*	*	*	*	*	*	*	98	42
P--O--	5305-151-1233	SCREW AN5156R12 (88044)		EA	1	*	*	*	*	*	*	*	*	98	43
P--O--	5310-167-0832	WASHER AN960-6L (88044)		EA	4	*	*	*	*	*	*	*	*	98	44
P--O--	6645-580-9605	HOURMETER 375018-3 (99193)		EA	1	*	*	*	*	*	*	*	*	98	45
P--O--	5310-061-7326	NUT, SELF-LOCKING MS21045-3 (96906)		EA	3	*	*	*	*	*	*	*	*	98	46
P--O--	5310-167-0834	WASHER, FLAT AN960-10L (88044)		EA	6	*	*	*	*	*	*	*	*	98	47

(1) SMR CODE	(2) FEDERAL STOCK NUMBER	(3) DESCRIPTION  REF NUMBER & MFR CODE	(4) USABLE ON CODE	(5) UNIT OF MEAS	(6) 30-DAY DS MAINT ALLOWANCE	(7) 30-DAY GS MAINT ALLOWANCE	(8) 1-YR ALW PER 100 EQUIP CNTGY	(9) DEPOT MAINT ALW PER 100 EQUIP	(10) ILLUS- TRATION								
									QTY INC IN UNIT	(a)			(b)			(a)	(b)
										1-20	21-50	51-100	1-20	21-50	51-100		
P--O--	5306-685-3027	BOLT, MACHINE AN3-11A (88044)		EA	3	*	*	*	*	*	*	98	48				
P--O--	5340-883-9225	SPACER S8157N1-220 (99193)		EA	3	*	*	*	*	*	*	98	49				
P--O--	6115-833-7784	BRACKET ASSEMBLY 694517 (99193)		EA	1	*	*	*	*	*	*	98	50				
P--O--		NUT MS21083C4 (96906)		EA	1	*	*	*	*	*	*	98	51				
P--O--	5310-167-0835	WASHER AN960-416L (88044)		EA	27	*	*	*	*	*	*	98	52				
P--O--	5930-996-7510	SWITCH PRESSURE; OIL SEQUENCE 692525-8 (99193)		EA	1	*	*	*	*	*	*	98	53				
P--O--	5310-061-7325	NUT MS21045-4 (96906)		EA	26	*	*	*	*	*	*	98	54				
P--O--	5310-167-0835	WASHER AN960-416L (88044)		EA	REF	REF	REF	REF	REF	REF	REF	REF	98	55			
P--O-T	2910-908-1429	CONTROL ASSEMBLY, FUEL L24536-5 (99193) (SEE FIG 105)		EA	1	*	*	*	*	*	*	98	56				
P--O--	6685-373-9004	TRANSMITTER, TEMPERATURE MS28034-1 (96906)		EA	1	*	*	*	*	*	*	98	57				
P--O--	5310-061-7325	NUT MS21045-4 (96906)		EA	REF	REF	REF	REF	REF	REF	REF	REF	98	58			
P--O--	5310-167-0835	WASHER AN960-416L (88044)		EA	REF	REF	REF	REF	REF	REF	REF	REF	98	59			
P--O--	6620-553-8892	GENERATOR, TACHOMETER MS25038-4 (96906)		EA	1	*	*	*	*	*	*	98	60				
P--O--	2835-720-3305	GASKET AN4045-1 (88044)		EA	1	*	*	*	*	*	*	98	61				
P--O--		BOLT AN4CH16A (88044)		EA	2	*	*	*	*	*	*	98	62				
P--O--		BOLT AN4CH6A (88044)		EA	18	*	*	*	*	*	*	98	63				
P--O--	5310-167-0835	WASHER AN960C416L (88044)		EA	REF	REF	REF	REF	REF	REF	REF	REF	98	64			
P--O-T	2835-934-7922	PUMP ASSEMBLY, OIL 379580-200 (99193) SEE FIG 106)		EA	1	*	*	*	*	*	*	98	65				
P--O--	5330-882-7826	PACKING S8057AP207 (99193)		EA	2	*	*	*	*	*	*	98	66				
P--O--	5310-061-7325	NUT MS21045-4 (96906)		EA	REF	REF	REF	REF	REF	REF	REF	REF	98	67			
P--O--	5310-167-0835	WASHER AN960-416L (88044)		EA	REF	REF	REF	REF	REF	REF	REF	REF	98	68			
P--O-T	2835-101-9870	SWITCH ASSEMBLY; CENTRIFUGAL MULTIPLE 693657-8 (99193) (SEE FIG 107)		EA	1	*	*	*	*	*	*	98	69				
P--O--	5330-988-5812	PACKING S8057AP141 (99193)		EA	1	*	*	*	*	*	*	98	70				
P--O-T	2920-990-8906	STARTER, ELECTRICAL ENGINE 372697-9 (99193) (SEE FIG 108)		EA	1	*	*	*	*	*	*	98	71				

(1) SMR CODE	(2) FEDERAL STOCK NUMBER	(3) DESCRIPTION  REF NUMBER & MFR CODE	(4) USABLE ON CODE	(5) UNIT OF MEAS	(6) QTY INC IN UNIT	(6) 30-DAY DS MAINT ALLOWANCE			(7) 30-DAY GS MAINT ALLOWANCE			(8) 1-YR ALW PER 100 EQUIP CNTGY	(9) DEPOT MAINT ALW PER 100 EQUIP	(10) ILLUS- TRATION	
						(a)	(b)	(c)	(a)	(b)	(c)			(a)	(b)
						1-20	21-50	51-100	1-20	21-50	51-100			FIG. NO.	ITEM NO.
P--O--	5330-845-4324	PACKING S8171A1L5 (99193)		EA	1	*	*	*	*	*	*	*	*	98	72
P--O--	5310-982-4908	NUT MS20365-624C (96906)		EA	12	*	*	*	*	*	*	*	*	98	73
P--O--	5310-167-0837	WASHER AN960-616L (88044)		EA	12	*	*	*	*	*	*	*	*	98	74
P--F-T	2835-420-4332	DRIVE ASSEMBLY: ACCESSORY DUAL PAD 697603-4 (99193) (SEE FIG 110)		EA	1	*	*	*	*	*	*	*	*	98	75
P--F--	5330-599-4644	GASKET AN4144-1 (88044)		EA	1	*	*	*	*	*	*	*	*	98	76
P--F--	2835-934-7927	SHAFT TORSION: GEAR PAD 372725-2 (99193)		EA	1	*	*	*	*	*	*	*	*	98	77
P--F--	5310-061-7325	NUT MS21045-4 (96906)		EA	REF	REF	REF	REF	REF	REF	REF	REF	REF	98	78
P--F--	5306-180-2779	BOLT, MACHINE AN4CH5A (88044)		EA	2	*	*	*	*	*	*	*	*	98	79
P--F--	5310-167-0835	WASHER AN960-416L (88044)		EA	REF	REF	REF	REF	REF	REF	REF	REF	REF	98	80
P--F-T	2835-863-8496	GEARCASE ASSEMBLY: ACCESSORY 379600-150 (99193) (SEE FIG 112)		EA	1	*	*	*	*	*	*	*	*	98	81
P--F--	5330-882-0653	PACKING S8057AP234 (99193)		EA	1	*	*	*	*	*	*	*	*	98	82
P--F--	2835-863-8455	SHAFT, TORSION: COMPRESSOR AND ACCESSORY 379539 (99193)		EA	1	*	*	*	*	*	*	*	*	98	83
P--F--	2835-295-7905	SPRING 379663 (99193)		EA	1	*	*	*	*	*	*	*	*	98	84
X2-F--		CLAMP 892985-1 (99193)		EA	2									98	85
P--F--		SCREW AN500D10-8 (88044)		EA	16	*	*	*	*	*	*	*	*	98	86
P--F--	5310-167-0812	WASHER AN960C10L (88044)		EA	REF	REF	REF	REF	REF	REF	REF	REF	REF	98	87
P--F-R	2835-934-7912	PLENUM ASSEMBLY: AIR INLET 694190 (99193)		EA	1	*	*	*	*	*	*	*	*	98	88
P--F--	5306-754-1791	BOLT, MACHINE MS20073-03-05 (96906)		EA	3	*	*	*	*	*	*	*	*	98	89
P--O--	5310-167-0812	WASHER AN960C10L (88044)		EA	REF	REF	REF	REF	REF	REF	REF	REF	REF	98	90
P--O-T	2835-934-7894	ATOMIZER ASSEMBLY: COMBUSTION CHAMBER FUEL 75076-36 (99193) (SEE FIG 114)		EA	1	*	*	*	*	*	*	*	*	98	91
P--D--	5330-052-2331	PACKING, ATOMIZER S8990-215 (99193)		EA	1							*	*	98	92
P--O--	5306-180-2778	BOLT, MACHINE AN4CH4A (88044)		EA	2	*	*	*	*	*	*	*	*	98	93
P--O--	5310-515-7449	WASHER, FLAT AN960C416L (88044)		EA	2	*	*	*	*	*	*	*	*	98	94
P--O--	2920-776-4482	IGNITER, PIUG 369162 (99193)		EA	1	*	*	*	*	*	*	*	*	98	95

(1) SMR CODE	(2) FEDERAL STOCK NUMBER	(3) DESCRIPTION  REF NUMBER & MFR CODE	(4) USABLE ON CODE	(5) UNIT OF MEAS	QTY INC IN UNIT	(6) 30-DAY DS MAINT ALLOWANCE			(7) 30-DAY GS MAINT ALLOWANCE			(8) 1-YR ALW PER 100 EQUIP CNTGY	(9) DEPOT MAINT ALW PER 100 EQUIP	(10) ILLUS- TRATION	
						(a)	(b)	(c)	(a)	(b)	(c)			(a)	(b)
						1-20	21-50	51-100	1-20	21-50	51-100			FIG. NO.	ITEM NO.
P--O--	2835-915-9460	GASKET, IGNITER 75947 (99193)		EA	1	*	*	*	*	*	*	*	*	98	96
P-O--	5340-914-8454	COUPLING, CLAMP 17952-872M (98625)		EA	1	*	*	*	*	*	*	*	*	98	97
P--O-R	2835-854-4648	CAP ASSEMBLY: COMBUSTION 696553-1 (99193)		EA	1	*	*	*	*	*	*	*	*	98	98
P--O--	5330-052-2430	PACKING S8990-266 (99193)		EA	1	*	*	*	*	*	*	*	*	98	99
P--O-R	2835-934-7896	LINER ASSEMBLY: COMBUSTION 695046-10 (99193)		EA	1	*	*	*	*	*	*	*	*	98	100
P--O--	5306-156-2338	BOLT, MACHINE AN4C6A (88044)		EA	2	*	*	*	*	*	*	*	*	98	101
P--O--	5310-515-7449	WASHER AN960C416L (88044)		EA	2	*	*	*	*	*	*	*	*	98	102
P--F--	2835-069-7480	FITTING, OIL: REAR BEARING 241102 (99193)		EA	1	*	*	*	*	*	*	*	*	98	103
P--F--	5330-052-2431	PACKING S8990-133 (99193)		EA	1	*	*	*	*	*	*	*	*	98	104
P--F--	5330-929-1764	PACKING S8057BF19 (99193)		EA	1	*	*	*	*	*	*	*	*	98	105
P--F--	2835-200-9279	SPRING, COMPRESSION 74994 (99193)		EA	1	*	*	*	*	*	*	*	*	98	106
P--F--	2835-908-2521	TUBE ASSEMBLY 694040 (99193)		EA	1	*	*	*	*	*	*	*	*	98	107
P--F--	5330-903-0837	PACKING S8057AV6 (99193)		EA	1	*	*	*	*	*	*	*	*	98	108
P--F--	5330-857-5635	PACKING S8057BF5 (99193)		EA	1	*	*	*	*	*	*	*	*	98	109
P--F--	2835-069-7486	TUBE, OIL TRANSFER 379531-1 (99193)		EA	1	*	*	*	*	*	*	*	*	98	110
P--F--	5330-867-6015	GASKET, INCONEL VD261-0004-0012 (12179)		EA	1	*	*	*	*	*	*	*	*	98	111
P--F--		BOLT AN4CH6A (88044)		EA	REF	REF	REF	REF	REF	REF	REF	REF	REF	98	112
P--F--	5306-180-2779	BOLT, MACHINE AN4CH5A (88044)		EA	REF	REF	REF	REF	REF	REF	REF	REF	REF	98	113
P--F--	5310-515-7449	WASHER AN960C416L (88044)		EA	REF	REF	REF	REF	REF	REF	REF	REF	REF	98	114
P--F--	2835-885-9014	SHIM, SPLIT, 0.125 IN. THK 697695-1 (99193)		EA	1	*	*	*	*	*	*	*	*	98	115
P--F--	2835-885-9016	SHIM, SPLIT, 0.125 IN. THK 697695-2 (99193)		EA	1	*	*	*	*	*	*	*	*	98	116
P--F-R	2835-934-7905	FLANGE ASSEMBLY, EXHAUST 697693-1 (99193)		EA	1	*	*	*	*	*	*	*	*	98	117
P--F--	5310-982-4988	NUT AN363C428 (88044)		EA	22	*	*	*	*	*	*	*	*	98	118
P--F--	5306-156-2337	BOLT, MACHINE AN4C5A (88044)		EA	15	*	*	*	*	*	*	*	*	98	119
P--F--	5306-156-2343	BOLT, MACHINE AN4C13A (88044)		EA	22	*	*	*	*	*	*	*	*	98	120

(1) SMR CODE	(2) FEDERAL STOCK NUMBER	(3) DESCRIPTION  REF NUMBER & MFR CODE	(4) USABLE ON CODE	(5) UNIT OF MEAS	QTY INC IN UNIT	(6) 30-DAY DS MAINT ALLOWANCE			(7) 30-DAY GS MAINT ALLOWANCE			(8) 1-YR ALW PER 100 EQUIP CNTGY	(9) DEPOT MAINT ALW PER 100 EQUIP	(10) ILLUS- TRATION	
						(a)	(b)	(c)	(a)	(b)	(c)	REF	REF	(a)	(b)
						1-20	21-50	51-100	1-20	21-50	51-100				
P--O--	5310-515-7449	WASHER AN960C416L (88044)		EA	REF	REF	REF	REF	REF	REF	REF	REF	REF	98	121
P--H-R	2835-934-7900	PLENUM ASSEMBLY, TURBINE 697692-1 (99193)		EA	1				*	*	*	*	*	98	122
P--H--	2835-067-7097	GASKET 379542 (99193)		EA	1				*	*	*	*	*	98	123
P--H--	2835-788-9347	SHIM, PLENUM, 0.063 IN. THK 376816-1 (99193)		EA	V				*	*	*	*	*	98	124
P--H--	2835-811-9521	SHIM, PLENUM, 0.090 IN. THK 376816-2 (99193)		EA	V				*	*	*	*	*	98	124
P--H--	2835-815-9262	SHIM, PLENUM, 0.125 IN. THK 376816-3 (99193)		EA	V				*	*	*	*	*	98	124
P--H--	2835-909-6066	SHIM, PLENUM, 0.032 IN. THK 376816-6 (99193)		EA	V				*	*	*	*	*	98	124
P--H--	2835-908-2492	PIPE, ASSEMBLY, EXHAUST 379529 (99193)		EA	1				*	*	*	*	*	98	125
P--H--	2835-629-1810	GASKET 74655-2 (99193)		EA	1				*	*	*	*	*	98	126
P--H--	5310-266-4399	NUT AN363C720 (88044)		EA	10				*	*	*	*	*	98	127
P--H--	5310-275-0616	WASHER AN960C716L (88044)		EA	10				*	*	*	*	*	98	128
P--H-R	2835-934-7902	TORUS ASSEMBLY 379794-50 (99193)		EA	1				*	*	*	*	*	98	129
P--H--	2835-908-2494	SHIM, TURBINE, 0.002 IN. THK 379768-2 (99193)		EA	V				*	*	*	*	*	98	130
P--H--	2835-908-2496	SHIM, TURBINE, 0.005 IN. THK 379768-5 (99193)		EA	V				*	*	*	*	*	98	130
P--H--	2835-908-2493	SHIM, TURBINE, 0.010 IN. THK 379768-10 (99193)		EA	V				*	*	*	*	*	98	130
P--H--	2835-908-2495	SHIM, TURBINE, 0.020 IN. THK 379768-20 (99193)		EA	V				*	*	*	*	*	98	130
P--H--	2835-934-7899	NOZZLE 697976-1 (99193)		EA	1				*	*	*	*	*	98	131
P--H--	2835-908-2491	SHIM, 0.005 IN. THK 379511-5 (99193)		EA	V				*	*	*	*	*	98	132
P--H--	2835-908-2489	SHIM, 0.010 IN. THK 379511-10 (99193)		EA	V				*	*	*	*	*	98	132
P--H--	2835-908-2490	SHIM, 0.020 IN. THK 379511-20 (99193)		EA	V				*	*	*	*	*	98	132
P--D--	2835-854-4473	TURBINE AND COMPRESSOR ASSY 694020-4 (99193) (SEE FIG 115)		EA	1						*	*	*	98	133



(1) SMR CODE	(2) FEDERAL STOCK NUMBER	(3) DESCRIPTION  REF NUMBER & MFR CODE	(4) USABLE ON CODE	(5) UNIT OF MEAS	(6) QTY INC IN UNIT	(6) 30-DAY DS MAINT ALLOWANCE			(7) 30-DAY GS MAINT ALLOWANCE			(8) 1-YR ALW PER 100 EQUIP CNTGY	(9) DEPOT MAINT ALW PER 100 EQUIP	(10) ILLUS- TRATION		
						(a)	(b)	(c)	(a)	(b)	(c)			(a)	(b)	
						1-20	21-50	51-100	1-20	21-50	51-100			FIG. NO.	ITEM NO.	
	GROUP 99	ENGINE WIRE HARNESS AND HARDWARE														
P--F--	5310-061-7326	NUT, SELF-LOCKING MS21045-3 (96906)		EA	19	*	*	*	*	*	*	*	*	99	1	
P--F--	5310-167-0834	WASHER, FLAT AN960-10L (88044)		EA	38	*	*	*	*	*	*	*	*	99	2	
P--F--		BOLT AN3-4A (88044)		EA	19	*	*	*	*	*	*	*	*	99	3	
P--F--	5340-663-1979	CLAMP, LOOP MS21919H6 (96906)		EA	9	*	*	*	*	*	*	*	*	99	4	
P--F--	5340-530-5672	CLAMP, LOOP MS21919H4 (96906)		EA	6	*	*	*	*	*	*	*	*	99	5	
P--F--	5340-286-6944	CLAMP, LOOP MS21919H4 (96906)		EA	17	*	*	*	*	*	*	*	*	99	6	
P--F--	5340-291-5344	CLAMP, LOOP MS21919H5 (96906)		EA	2	*	*	*	*	*	*	*	*	99	7	
P--F--	5340-571-6044	CLAMP, LOOP MS21919H8 (96906)		EA	4	*	*	*	*	*	*	*	*	99	8	
X2-O--		COVER TA15M04HR6 (84971)		EA	1									99	9	
P--O--	5305-151-0397	SCREW AN500A4-6 (88044)		EA	2	*	*	*	*	*	*	*	*	99	10	
P--O--	5310-632-2672	WASHER AN960C4 (88044)		EA	2	*	*	*	*	*	*	*	*	99	11	
P--F--	5310-702-9119	WASHER S8157AU219-040C (99193)		EA	2	*	*	*	*	*	*	*	*	99	12	
P--F-R	2920-933-0578	WIRING HARNESS: GAS TURBINE 694512 (99193) (SEE FIG 100)		EA	1	*	*	*	*	*	*	*	*	99	13	
	GROUP 100	GAS TURBINE WIRING HARNESS														
P--F-R	2920-933-0578	WIRING HARNESS: GAS TURBINE 694512 (99193)		EA	REF	REF	REF	REF	REF	REF	REF	REF	REF	REF	REF	REF
X2-F--	9905-027-4579	BAND, BLANK MARKER TY42 (59730)		EA	1									100	1	
X2-F--		STRAP, CABLE IDENTIFICATION 680-515-9201 (99193)		EA	10									100	2	
P--F--	5940-727-3096	TERMINAL IUG TC3293-4 (50625)		EA	1	*	*	*	*	*	*	*	*	100	3	
P--F--	5940-683-4559	TERMINAL IUG TC3293-3 (50625)		EA	1	*	*	*	*	*	*	*	*	100	4	
X2-F--		SLEEVING S8481-2W8000 (99193)		EA	1									100	5	
P--F--		NUT MS20341-68 (96906)		EA	6	*	*	*	*	*	*	*	*	100	6	
P--F--	5310-167-0876	WASHER AN936A6 (88044)		EA	6	*	*	*	*	*	*	*	*	100	7	
P--F--	5940-600-6258	BUS BAR MS25226-2-2 (96906)		EA	1	*	*	*	*	*	*	*	*	100	8	

(1) SMR CODE	(2) FEDERAL STOCK NUMBER	(3) DESCRIPTION  REF NUMBER & MFR CODE	(4) USABLE ON CODE	(5) UNIT OF MEAS	(6) QTY INC IN UNIT	(6) 30-DAY DS MAINT ALLOWANCE			(7) 30-DAY GS MAINT ALLOWANCE			(8) 1-YR ALW PER 100 EQUIP CNTGY	(9) DEPOT MAINT ALW PER 100 EQUIP	(10) ILLUS- TRATION	
						(a)	(b)	(c)	(a)	(b)	(c)	FIG. NO.	ITEM NO.		
						1-20	21-50	51-100	1-20	21-50	51-100				
P--F--	5310-167-0816	WASHER AN960-6 (88044)		EA	22	*	*	*	*	*	*	*	*	100	9
P--F--	5940-113-8184	TERMINAL LUG 13217E3854-4 (97403)		EA	1	*	*	*	*	*	*	*	*	100	10
P--F--		WIRE, TYPE 2 AN18MIW5086 (88044)		IN	V	*	*	*	*	*	*	*	*	100	11
P--F--	5940-557-4398	TERMINAL MS25036-48 (96906)		EA	2	*	*	*	*	*	*	*	*	100	12
P--F--		TERMINAL MS25036-49 (96906)		EA	2	*	*	*	*	*	*	*	*	100	13
P--F--	5935-818-7448	CONNECTOR MS3102R28-11P (96906)		EA	1	*	*	*	*	*	*	*	*	100	14
X2-F--		SLEEVING S8046-18-1-100 (99193)		EA	V									100	15
P--F--	5935-755-3749	CONNECTOR MS3116E12-105 (96906)		EA	1	*	*	*	*	*	*	*	*	100	16
P--F--	5935-725-4638	CONNECTOR MS3106R12S3S (96906)		EA	1	*	*	*	*	*	*	*	*	100	17
P--F--	5935-805-4989	CONNECTOR MS3108R12S3S (96906)		EA	1	*	*	*	*	*	*	*	*	100	18
P--F--	5935-813-4716	CONNECTOR MS3106R10SL3S (96906)		EA	2	*	*	*	*	*	*	*	*	100	19
P--F--	5935-805-3286	CONNECTOR MS3108R14S5S (96906)		EA	1	*	*	*	*	*	*	*	*	100	20
P--F--	5935-080-3787	CONNECTOR CA3106HR10SL3S (71468)		EA	1	*	*	*	*	*	*	*	*	100	21
X2-F--		SLEEVING S8481-6W11800 (99193)		EA	1									100	22
X2-F--		SLEEVING S8481-6W10100 (99193)		EA	1									100	23
P--F--	5935-883-6733	CONNECTOR CA3106HR10SL3S (71468)		EA	1	*	*	*	*	*	*	*	*	100	24
X2-F--		SLEEVING S8481-6W10800 (99193)		EA	1									100	25
X2-F--		SLEEVING S8481-6W8600 (99193)		EA	1									100	26
P--F--	5935-989-9398	CONNECTOR CA3106R10SL4S (71468)		EA	1	*	*	*	*	*	*	*	*	100	27
P--F--	5310-720-8392	NUT MS20341-4 (96906)		EA	2	*	*	*	*	*	*	*	*	100	28
P--F--		BOARD, TERMINAL MS25123-1-6 (96906)		EA	1	*	*	*	*	*	*	*	*	100	29
P--O-T	4810-995-1137	GROUP 101 - SHUTOFF VALVE VALVE, SHUTOFF 109382-16 (99193)		EA	REF	REF	REF	REF	REF	REF	REF	REF	REF	101	
P--D--	5305-061-2332	SCREW, TAPPING MS24622-2 (96906)		EA	2							*	*	101	1

(1) SMR CODE	(2) FEDERAL STOCK NUMBER	(3) DESCRIPTION  REF NUMBER & MFR CODE	(4) USABLE ON CODE	(5) UNIT OF MEAS	QTY INC IN UNIT	(6) 30-DAY DS MAINT ALLOWANCE			(7) 30-DAY GS MAINT ALLOWANCE			(8) 1-YR ALW PER 100 EQUIP CNTGY	(9) DEPOT MAINT ALW PER 100 EQUIP	(10) ILLUS- TRATION	
						(a)	(b)	(c)	(a)	(b)	(c)			(a)	(b)
						1-20	21-50	51-100	1-20	21-50	51-100			FIG. NO.	ITEM NO.
X1----	9905-839-3218	PLATE, IDENTIFICATION PART OF KIT FSN 2835-854-4466 S884284P1 (99193)		EA	1									101	2
P--O--	2835-843-7717	TUBE ASSEMBLY 663085 (99193)		EA	1	*	*	*	*	*	*	*	*	101	3
P--D--	4730-277-6177	ELBOW AN837-4C (88044)		EA	1						*	*	*	101	4
P--D--	4730-542-4041	NUT AN924-4C (88044)		EA	2						*	*	*	101	5
X2-D--		PACKING, O-RING S8990-580 (99193)		EA	4									101	6
P--D--	4730-541-6613	BOLT, FLUID PASSAGE AN775-4C (88044)		EA	1						*	*	*	101	7
P--D--	5330-196-6696	GASKET PART OF KIT FSN 2835-854-4466 AN901-4C (88044)		EA	2						*	*	*	101	8
P--D--	4730-541-6940	CONNECTOR AN776-4C (88044)		EA	1						*	*	*	101	9
X2-D--		PACKING S8990-580 (99193)		EA	REF									101	10
P--O--	2835-865-6331	TUBE ASSEMBLY 663086 (99193)		EA	1	*	*	*	*	*	*	*	*	101	11
P--D--	4730-050-9835	TEE 97937-10 (99193)		EA	1						*	*	*	101	12
P--D--	4730-542-4041	NUT AN924-4C (88044)		EA	REF						REF	REF	REF	101	13
X2-D--		PACKING S8990-580 (99193)		EA	REF									101	14
P--D--	2835-854-4434	BOLT ASSEMBLY 859109-1 (99193)		EA	1						*	*	*	101	15
X2-D--		PACKING, O-RING S8990-11 (99193)		EA	1									101	16
P--D--	4730-541-8299	CONNECTOR NAS552-4 (80205)		EA	1						*	*	*	101	17
X2-D--		PACKING, O-RING S8990-580 (99193)		EA	REF									101	18
P--D--	2835-843-7716	ORIFICE, THREADED 858935-1 (99193)		EA	1						*	*	*	101	19
X1----	5305-985-4172	SCREW PART OF KIT FSN 2835-854-4466 AN501AD10-7 (88044)		EA	4									101	20
X1----	5310-167-0812	WASHER PART OF KIT FSN 2835-854-4466 AN960C10L (88044)		EA	24									101	21
P--D--	2835-579-8576	TAG, MODIFICATION S8271-1 (99193)		EA	1						*	*	*	101	22
P--D--	2835-837-4861	COVER, LINKAGE 663042-1 (99193)		EA	1						*	*	*	101	23
X1----	5330-014-9543	GASKET PART OF KIT FSN 2835-854-4466 663061-1 (99193)		EA	1									101	24

(1) SMR CODE	(2) FEDERAL STOCK NUMBER	(3) DESCRIPTION  REF NUMBER & MFR CODE	(4) USABLE ON CODE	(5) UNIT OF MEAS	(6) 30-DAY DS MAINT ALLOWANCE	(7) 30-DAY GS MAINT ALLOWANCE	(8) 1-YR ALW PER 100 EQUIP CNTGY	(9) DEPOT MAINT ALW PER 100 EQUIP	(10) ILLUS- TRATION							
									(a)			(b)			(a)	(b)
									1-20	21-50	51-100	1-20	21-50	51-100	FIG. NO.	ITEM NO.
X1----	5305-061-3490	SCREW PART OF KIT FSN 2835-854-4466 AN501AD10-14 (88044)		EA	1					101	25					
P--D--	5310-015-0020	WASHER, FLAT S8157N153-064 (99193)		EA	1			*	*	101	26					
P--D--	5306-069-5273	BOLT S8402H3A (99193)		EA	4			*	*	101	27					
X1----	5310-167-0812	WASHER PART OF KIT FSN 2835-854-4466 AN960C10L (88044)		EA	REF					101	28					
X1----	5330-014-9544	GASKET PART OF KIT FSN 2835-854-4466 663062 (99193)		EA	1					101	29					
X1----	5340-015-0031	WASHER, SHIM PART OF KIT FSN 2835-854-4466 S8154-281C005 (99193)		EA	V					101	30					
X1----	5340-015-0030	WASHER, SHIM PART OF KIT FSN 2835-854-4466 S8154-281C020 (99193)		EA	V					101	30					
P--D--	5340-014-8407	SPACER, SLEEVE 113842-29 (99193)		EA	1			*	*	101	31					
X1----	5340-015-0033	WASHER, SHIM PART OF KIT FSN 2835-854-4466 S8157N164-005 (99193)		EA	V					101	32					
X1----	5340-015-0018	WASHER, SHIM PART OF KIT FSN 2835-854-4466 S8157N164-010 (99193)		EA	V					101	32					
P--D--	2835-908-4349	SEAL, SHAFT ALSO PART OF KIT FSN 2835-854-4466 857760-1 (99193)		EA	1			*	*	101	33					
X1----	5340-015-0017	SPACER, RING PART OF KIT FSN 2835-854-4466 S8157N164-020 (99193)		EA	2					101	34					
X1----		BEARING PART OF KIT FSN 2835-854-4466 369042 (99193)		EA	1					101	35					
X1----	5306-180-2769	BOLT, MACHINE PART OF KIT FSN 2835-854-4466 AN3CH3A (88044)		EA	4					101	36					
X1----	5310-167-0812	WASHER PART OF KIT FSN 2835-854-4466 AN960C10L (88044)		EA	REF					101	37					
P--D--	2835-911-3800	RETAINER, BEARING 857615-1 (99193)		EA	1			*	*	101	38					
P--F--	5330-014-9545	PACKING ALSO PART OF KIT FSN 2835-854-4466 S8990-26 (99193)		EA	1					101	39					
X1----	5340-015-0019	WASHER PART OF KIT FSN 2835-854-4466 S8157N164-002 (99193)		EA	V					101	40					
X1----	5340-015-0033	WASHER PART OF KIT FSN 2835-854-4466 S8157N164-005 (99193)		EA	REF					101	40					
X1----	5340-015-0017	SPACER, RING PART OF KIT FSN 2835-854-4466 S8157N164-020 (99193)		EA	REF					101	40					

(1) SWR CODE	(2) FEDERAL STOCK NUMBER	(3) DESCRIPTION  REF NUMBER & MFR CODE	(4) USABLE ON CODE	(5) UNIT OF MEAS	(6) QTY INC IN: UNIT	(6) 30-DAY DS MAINT ALLOWANCE			(7) 30-DAY GS MAINT ALLOWANCE			(8) 1-YR ALW PER 100 EQUIP CNTGY	(9) DEPOT MAINT ALW PER 100 EQUIP	(10) ILLUS- TRATION	
						(a)	(b)	(c)	(a)	(b)	(c)			(a)	(b)
						1-20	21-50	51-100	1-20	21-50	51-100			FIG. NO.	ITEM NO.
X1----	5340-015-0016	WASHER PART OF KIT FSN 2835-854-4466 S8157N164-063 (99193)		EA	V									101	40
P--D--	5310-208-5764	NUT AN316C6R (88044)		EA	1						*	*		101	41
X1----	5310-015-0009	WASHER PART OF KIT FSN 2835-854-4466 S8157N196-020 (99193)		EA	1									101	42
X1----	3110-843-9887	BEARING, BALL PART OF KIT FSN 2835-854-4466 358091 (99193)		EA	1									101	43
X1----	5340-015-0016	WASHER PART OF KIT FSN 2835-854-4466 S8157N164-063 (99193)		EA	REF									101	44
P--D--	5310-721-7276	NUT S8079-3C (99193)		EA	6						*	*		101	45
X1----	5306-715-2488	BOLT PART OF KIT FSN 2835-854-4466 S8402BH3A (99193)		EA	6									101	46
P--D--	2835-076-6509	PLATE, BACKING 663049 (99193)		EA	1						*	*		101	47
P--D--	2835-015-0354	DISC, CONVOLUTE ALSO PART OF KIT FSN 2835-854-4466 662371-10-1 (99193)		EA	1						*	*		101	48
P--D--	2835-076-6506	PLATE, BACKING 663044 (99193)		EA	1						*	*		101	49
P--D--	2835-908-4348	BODY 663017-1 (99193)		EA	1						*	*		101	50
X1----	5305-060-7887	SCREW PART OF KIT FSN 2835-854-4466 AN500AD8-10 (88044)		EA	4									101	51
X1----	5310-558-6207	WASHER, FLAT AN960C8L (88044)		EA	4									101	52
P--D--	5990-948-1481	SOLENOID ASSEMBLY 311473-4 (99193)		EA	1						*	*		101	53
X1----	5305-052-6562	SCREW PART OF KIT FSN 2835-854-4466 AN501AD10-6 (88044)		EA	1									101	54
X1----	5310-015-0010	WASHER PART OF KIT FSN 2835-854-4466 S8157N249-032 (99193)		EA	1									101	55
X1----	2835-076-6510	RETAINER PART OF KIT FSN 2835-854-4466 663060 (99193)		EA	1									101	56
P--D--	2835-908-4347	RETAINER, SPRING 311483-2 (99193)		EA	1						*	*		101	57
X1----	5340-015-0023	WASHER PART OF KIT FSN 2835-854-4466 S8157N145-005 (99193)		EA	V									101	58
X1----	5340-015-0022	WASHER PART OF KIT FSN 2835-854-4466 S8157N145-010 (99193)		EA	V									101	58

(1) SMR CODE	(2) FEDERAL STOCK NUMBER	(3) DESCRIPTION  REF NUMBER & MFR CODE	(4) USABLE ON CODE	(5) UNIT OF MEAS	(6) 30-DAY DS MAINT ALLOWANCE	(7) 30-DAY GS MAINT ALLOWANCE	(8) 1-YR ALW PER 100 EQUIP CNTGY	(9) DEPOT MAINT ALW PER 100 EQUIP	(10) ILLUS- TRATION							
									(a)	(b)	(c)	(a)	(b)	(c)	(a)	(b)
									1-20	21-50	51-100	1-20	21-50	51-100	FIG. NO.	ITEM NO.
X1----	5310-015-0021	WASHER PART OF KIT FSN 2835-854-4466 S8157N145-032 (99193)		EA	V					101	58					
X1----	5340-015-0008	WASHER PART OF KIT FSN 2835-854-4466 S8157N171-005 (99193)		EA	V					101	59					
X1----	5310-015-0032	WASHER, FLAT PART OF KIT FSN 2835-854-4466 S8157N171-010 (99193)		EA	V					101	59					
X1----	2835-017-7931	SPRING, COMPRESSION PART OF KIT FSN 2835-854-4466 311493 (99193)		EA	1					101	60					
P--D--	2835-837-4872	ROD, ACTUATING 870238-1 (99193)		EA	1			*	*	101	61					
P--D--	2835-076-6519	GUIDE ASSEMBLY, PIN 311489 (99193)		EA	1			*	*	101	62					
X1----	5340-531-9295	WASHER PART OF KIT FSN 2835-854-4466 S8157N137-010 (99193)		EA	V					101	63					
X1----	5310-015-0025	WASHER PART OF KIT FSN 2835-854-4466 S8157N137-032 (99193)		EA	V					101	63					
X2-D--		PIN 882676-1 (99193)		EA	1					101	64					
P--D--	5315-052-0691	PIN, HEADLESS, GROOVED 663413 (99193)		EA	1			*	*	101	65					
P--D--	2835-076-6503	ROCKER ARM ASSEMBLY 311491 (99193)		EA	1			*	*	101	66					
P--D--	2835-076-6518	VALVE ASSEMBLY 311487 (99193)		EA	2			*	*	101	67					
X1----	5330-952-0083	PACKING PART OF KIT FSN 2835-854-4466 S8990-13 (99193)		EA	4					101	68					
X1----	5340-015-0011	WASHER PART OF KIT FSN 2835-854-4466 S8157N278-005 (99193)		EA	V					101	69					
X1----	5310-015-0012	WASHER PART OF KIT FSN 2835-854-4466 S8157N278-032 (99193)		EA	V					101	69					
X1----	5310-015-0013	WASHER, FLAT PART OF KIT FSN 2835-854-4466 S8157N278-063 (99193)		EA	V					101	69					
X1----	5340-015-0024	WASHER PART OF KIT FSN 2835-854-4466 S8157N145-002 (99193)		EA	V					101	70					
X1----	5340-015-0023	WASHER PART OF KIT FSN 2835-854-4466 S8157N145-005 (99193)		EA	REF					101	70					
X1----	5310-015-0021	WASHER PART OF KIT FSN 2835-854-4466 S8157N145-032 (99193)		EA	REF					101	70					
X1----	5315-814-0793	PIN, COTTER PART OF KIT FSN 2835-854-4466 MS24665-20 (96906)		EA	1					101	71					

(1) SWR CODE	(2) FEDERAL STOCK NUMBER	(3) DESCRIPTION  REF NUMBER & MFR CODE	(4) USABLE ON CODE	(5) UNIT OF MEAS	QTY INC IN UNIT	(6) 30-DAY DS MAINT ALLOWANCE			(7) 30-DAY GS MAINT ALLOWANCE			(8) 1-YR ALW PER 100 EQUIP CNTGY	(9) DEPOT MAINT ALW PER 100 EQUIP	(10) ILLUS- TRATION	
						(a)	(b)	(c)	(a)	(b)	(c)			(a)	(b)
						1-20	21-50	51-100	1-20	21-50	51-100			FIG. NO.	ITEM NO.
X1----	5310-701-6268	WASHER, FLAT PART OF KIT FSN 2835-854-4466 S8157N249-020 (99193)		EA	1									101	72
X1----	5310-952-1872	NUT, SELF-LOCKING PART OF KIT FSN 2835-854-4466 MS21045C08 (96906)		EA	6									101	73
X1----	5310-015-0014	WASHER PART OF KIT FSN 2835-854-4466 S8157N7-032 (99193)		EA	6									101	74
X1----	5305-282-3826	SCREW PART OF KIT FSN 2835-854-4466 AN515C8R32 (88044)		EA	6									101	75
X1----		WASHER, SPRING TENSION PART OF KIT FSN 2835-854-4466 118144-1 (99193)		EA	6									101	76
P--D--	5310-685-3744	WASHER, FLAT AN960CB (88044)		EA	6						*	*		101	77
P--D--	2835-314-6027	SPRING, COMPRESSION 96189 (99193)		EA	1						*	*		101	78
X1----	2835-015-0368	PIN PART OF KIT FSN 2835-854-4466 S8152AW80-0-500 (99193)		EA	1									101	79
P--D--	5310-531-0797	NUT, FLAIN CAP 14574-4 (99193)		EA	1						*	*		101	80
P--D--	5310-550-2274	NUT S8079C5R (99193)		EA	1						*	*		101	81
P--D--	5310-167-0814	WASHER AN960C516L (88044)		EA	1						*	*		101	82
P--D--	2835-015-0365	PIN, ECCENTRIC, LINKAGE 663023 (99193)		EA	1						*	*		101	83
P--D--	2835-076-6508	BODY ASSEMBLY 663048-1 (99193)		EA	1						*	*		101	
P--D--	5340-141-6693	INSERT, SCREW MS21208C0810 (96906)		EA	1						*	*		101	84
P--D--	5340-297-3841	INSERT, SCREW MS21208C0815 (96906)		EA	3						*	*		101	85
P--D--	5340-290-4476	INSERT, SCREW MS21208F1-10 (96906)		EA	3						*	*		101	86
P--D--	5340-597-3302	INSERT, SCREW MS21208F1-15 (96906)		EA	6						*	*		101	87
X1----		BODY 663048-7 (99193)		EA	1									101	88
X1----	5315-282-1225	PIN, COTTER PART OF KIT FSN 2835-854-4466 MS24665-150 (96906)		EA	1									101	89
P--D--	5315-015-0363	PIN, FLAT HEADED 97931-32 (99193)		EA	1						*	*		101	90
P--D--	2835-076-6507	ARM, LINKAGE 663045 (99193)		EA	1						*	*		101	91
X1----	5315-058-3164	PIN, COTTER PART OF KIT FSN 2835-854-4466 MS24665-148 (96906)		EA	1									101	92

(1) SMR CODE	(2) FEDERAL STOCK NUMBER	(3) DESCRIPTION  REF NUMBER & MFR CODE	(4) USABLE ON CODE	(5) UNIT OF MEAS	QTY INC IN UNIT	(6) 30-DAY DS MAINT ALLOWANCE			(7) 30-DAY GS MAINT ALLOWANCE			(8) 1-YR ALW PER 100 EQUIP CNTGY	(9) DEPOT MAINT ALW PER 100 EQUIP	(10) ILLUS- TRATION	
						(a)	(b)	(c)	(a)	(b)	(c)			(a)	(b)
						1-20	21-50	51-100	1-20	21-50	51-100			FIG. NO.	ITEM NO.
X1----	5310-015-0015	WASHER PART OF KIT FSN 2835-854-4466 S8157N91-032 (99193)		EA	1									101	93
P--D--	5315-015-0364	PIN, FLAT HEADED 97931-31 (99193)		EA	1						*	*		101	94
P--D--	2835-015-0355	LINK, INTERMEDIATE 95161-6 (99193)		EA	1						*	*		101	95
P--D--	2835-015-0356	LINK, PIVOT 95163-6 (99193)		EA	1						*	*		101	96
P--D--	2835-076-6505	ROD, ACTUATOR 663019 (99193)		EA	1						*	*		101	97
P--D--	5310-282-4777	NUT S8079C4R (99193)		EA	1						*	*		101	98
P--D--	2835-908-4346	RETAINER, PISTON 111565-5 (99193)		EA	1						*	*		101	99
P--D--	2835-076-6501	ROD, ACTUATOR 112173-1 (99193)		EA	1						*	*		101	100
P--D--	2995-048-3596	RETAINER 93584 (99193)		EA	1						*	*		101	101
X1----	5340-531-9303	WASHER PART OF KIT FSN 2835-854-4466 S8157N137-002 (99193)		EA	V									101	102
X1----		WASHER PART OF KIT FSN 2835-854-4466 S8157N137-005 (99193)		EA	V									101	102
X1----	2835-015-0336	DIAPHRAGM ASSEMBLY PART OF KIT FSN 2835-854-4466 96156-2 (99193)		EA	1									101	
X1----	5320-718-8979	RIVET MS20470A4-6 (99193)		EA	6									101	103
X1----		PLATE 663026 (99193)		EA	1									101	104
X1----		DIAPHRAGM 95601-5 (99193)		EA	1									101	105
X1----		PLATE 663043 (99193)		EA	1									101	106
P--D--	4730-554-9192	PIUG 96518-2 (99193)		EA	1						*	*		101	107
P--F--	5330-899-5409	PACKING ALSO PART OF KIT FSN 2835-854-4466 S8990-114 (99193)		EA	1	*	*	*	*	*	*	*		101	108
P--F--	5310-012-4818	NUT AN340-416 (88044)		EA	1	*	*	*	*	*	*	*		101	109
P--D--	3120-662-3149	WASHER, THRUST S8157A112-025A (99193)		EA	1						*	*		101	110
X2-D--		SETSCREW 885473-1 (99193)		EA	1									101	111
P--D--	5310-721-7276	NUT S8079-3C (99193)		EA	1						*	*		101	112
P--D--	5330-090-0375	WASHER S8157H52-020 (99193)		EA	1						*	*		101	113



(1) SMR CODE	(2) FEDERAL STOCK NUMBER	(3) DESCRIPTION  REF NUMBER & MFR CODE	(4) USABLE ON CODE  UNIT OF MEAS	(5) QTY INC IN UNIT	(6) 30-DAY D5 MAINT ALLOWANCE			(7) 30-DAY G5 MAINT ALLOWANCE			(8) 1-YR ALW PER 100 EQUIP CNTGY	(9) DEPOT MAINT ALW PER 100 EQUIP	(10) ILLUS- TRATION	
					(a)	(b)	(c)	(a)	(b)	(c)			(a)	(b)
					1-20	21-50	51-100	1-20	21-50	51-100			FIG. NO.	ITEM NO.
X1----	2835-875-9688	SCREW, METERING PART OF KIT FSN 2835-854-4466 95340-15 (99193)	EA	1									101	114
X1----	5310-982-5003	NUT, SELF-LOCKING PART OF KIT FSN 2835-854-4466 MS21045C06 (96906)	EA	4									101	115
X1----	5310-637-2869	WASHER, FLAT PART OF KIT FSN 2835-854-4466 S8157N82-032 (99193)	EA	4									101	116
X1----	5305-281-9813	SCREW, MACHINE PART OF KIT FSN 2835-854-4466 AN515C6R10 (88044)	EA	4									101	117
X1----		WASHER, SPRING TENSION PART OF KIT FSN 2835-854-4466 116144-3 (99193)	EA	4									101	118
P--D--	5310-531-9514	WASHER, FLAT AN960C6 (88044)	EA	4						*	*		101	119
X1----	5330-882-3591	PACKING PART OF KIT FSN 2835-854-4466 S8990-8 (99193)	EA	1									101	120
P--D--	2835-076-6500	COVER, VALVE 111959-1 (99193)	EA	1						*	*		101	121
P--D--	2835-314-6024	SPRING, COMPRESSION 95192 (99193)	EA	1						*	*		101	122
X1----	2835-908-4343	DIAPHRAGM ASSEMBLY PART OF KIT FSN 2835-854-4466 96512-6 (99193)	EA	1									101	
X1----		RIVET MS20470A4-6 (96906)	EA	6									101	123
X1----	2835-791-7607	PLATE 96513 (99193)	EA	1									101	124
X1----		DIAPHRAGM 96522-2 (99193)	EA	1									101	125
X1----		RETAINER 885472-13 (99193)	EA	1									101	126
X1----	5340-079-2550	RING, RETAINING PART OF KIT FSN 2835-854-4466 MS16629-4075 (96906)	EA	1									101	127
P--D--	2835-076-6514	VALVE ASSEMBLY 95711-23 (99193)	EA	1						*	*		101	128
X1----	5330-853-0246	PACKING PART OF KIT FSN 2835-854-4466 S8990-12 (99193)	EA	2									101	129
P--D--	2835-076-6515	HOUSING ASSEMBLY 97684-2 (99193)	EA	1						*	*		101	
P--D--	2835-857-0328	PLUG 97684-9 (99193)	EA	1						*	*		101	130
---D--	5340-290-4476	INSERT MS21208F1-10 (96906)	EA	1									101	131
X1----		HOUSING 97684-13 (99193)	EA	1									101	132
P--D--	5990-948-1481	SOLENOID ASSEMBLY 311473-4 (99193)	EA	1						*	*		101	

(1) SMR CODE	(2) FEDERAL STOCK NUMBER	(3) DESCRIPTION  REF NUMBER & MFR CODE	(4) USABLE ON CODE	(5) UNIT OF MEAS	(6) 30-DAY DS MAINT ALLOWANCE	(7) 30-DAY GS MAINT ALLOWANCE	(8) 1-YR ALW PER 100 EQUIP CNTGY	(9) DEPOT MAINT ALW PER 100 EQUIP	(10) ILLUS- TRATION					
									(a)		(b)		(e)	(b)
									(a)	(b)	(c)	(a)	(b)	(c)
X1----		IDENTIFICATION PLATE S8997M73 (99193)		EA	1						101	133		
X1----		ARMATURE ASSEMBLY 311480 (99193)		EA	1						101	134		
X1----		SPRING, COMPRESSION 870237-1 (99193)		EA	1						101	135		
X1----	5340-015-0007	WASHER S8157N433-005 (99193)		EA	V						101	136		
X1----	5340-015-0006	WASHER S8157N433-010 (99193)		EA	V						101	136		
X1----		ELECTROMAGNET ASSEMBLY 311490-2 (99193)		EA	1						101			
X1----		PIN, SPRING 311757-1 (99193)		EA	8						101	137		
X1----		YOKE 311484 (99193)		EA	1						101	138		
X1----		FLANGE, MOUNTING 311485 (99193)		EA	1						101	139		
P--D--	5305-685-3198	SCREW AN500AD4-4 (88044)		EA	4				*	*	101	140		
X1----	5310-970-4913	NUT, SPECIAL S8157N33-016 (99193)		EA	4						101	141		
X1----	5935-503-9243	RECEPTACLE, CONNECTOR GS02-10SL3P111 (71468)		EA	1						101	142		
X1----		GASKET S8244-2F032 (99193)		EA	1						101	143		
X1----		COIL ASSEMBLY 310569-15 (99193)		EA	1						101	144		
---D--	5305-655-6827	SCREW AN507C632-10 (88044)		EA	1						101	145		
X1----		STOP, FIXED ARM 311482 (99193)		EA	1						101	146		
X1----		CASE 311486 (99193)		EA	1						101	147		
		GROU J102- LOAD CONTROL THERMOSTAT												
P--O-T	6685-936-5029	THERMOSTAT LOAD CONTROL 107996-6 (99193)		EA	REF	REF	REF	REF	REF	REF	REF	REF	102	
X1----		VALVE ASSY 882744-1 (99193)		EA	1								102	
X1----		SHIM (PART OF KIT 6685-859-3403)		EA	V								102	
P--D--		RETAINER, SPRING 858909-1 (99193)		EA	1				*	*			102	
P--D--		SPRING 857700-1 (99193)		EA	1				*	*			102	
X1----		BODY ASSEMBLY 856954-6 (99193)		EA	1								102	

(1) SMR CODE	(2) FEDERAL STOCK NUMBER	(3) DESCRIPTION  REF NUMBER & MFR CODE	(4) USABLE ON CODE	(5) UNIT OF MEAS	(6) 30-DAY DS MAINT ALLOWANCE	(7) 30-DAY GS MAINT ALLOWANCE	(8) 1-YR ALW PER 100 EQUIP CNTGY	(9) DEPOT MAINT ALW PER 100 EQUIP	(10) ILLUS- TRATION							
									(a)	(b)	(c)	(a)	(b)	(c)	(a)	(b)
									1-20	21-50	51-100	1-20	21-50	51-100	FIG. NO.	ITEM NO.
	GROUP 103	PNEUMATIC CONTROL THERMOSTAT														
P--O-T	6685-936-5028	THERMOSTAT PNEUMATIC CONTROL 107996-51 (99193)		EA	REF	REF	REF	REF	REF	REF	REF	REF	REF	103		
X1----		VALVE ASSY 882744-1 (99193)		EA		1								103	1	
X1----		SHIM (PART OF KIT 6685-859-3403)		EA		V								103	2	
P--D--		RETAINER, SPRING 858909-1 (99193)		EA		1			*	*				103	3	
P--D--		SPRING 857700-1 (99193)		EA		1			*	*				103	4	
X1----		BODY ASSY 856954-6 (99193)		EA		1								103	5	
	GROUP 104	ACCESSORY COOLING FAN ASSY														
P--O-T	2835-934-7914	FAN ASSEMBLY: ACCESSORY COOLING 695227-10 (99193)		EA	REF	REF	REF	REF	REF	REF	REF	REF	REF	104		
P--O--	5305-150-9611	SCREW AN501C10-12 (88044)		EA		4	*	*	*	*	*	*	*	104	1	
P--O--	5310-167-0812	WASHER AN960C10L (88044)		EA		4	*	*	*	*	*	*	*	104	2	
P--D--	2835-934-7916	HOUSING, PRESWIRL VANE 379581 (99193)		EA		1					*	*		104	3	
P--D--	5310-882-0772	NUT, SELF-LOCKING 698189-1 (99193)		EA		2					*	*		104	4	
P--D--	5310-881-1702	WASHER, SPRING TENSION 698196-1 (99193)		EA		2					*	*		104	5	
P--D--	2835-707-8241	WASHER 73276 (99193)		EA		1					*	*		104	6	
P--D--	2835-934-7892	FAN ASSEMBLY 75973-1 (99193)		EA		1					*	*		104	7	
P--D--	5310-882-0772	NUT, SELF LOCKING 698189-1 (99193)		EA		REF					REF	REF		104	8	
P--D--	5310-881-1702	WASHER 698196-1 (99193)		EA		REF					REF	REF		104	9	
P--D--	2835-843-7719	GEAR, SPUR 379651 (99193)		EA		1					*	*		104	10	
P--D--	5305-281-9776	SCREW AN507C1032R10 (88044)		EA		9					*	*		104	11	
P--D--	2835-859-2580	RETAINER, FAN SEAL 695243-1 (99193)		EA		1					*	*		104	12	
P--D--	5330-881-1499	PACKING, O-RING S8057AP111 (99193)		EA		2					*	*		104	13	
P--D--	2835-874-0626	SEAL, ENCASED 378048 (99193)		EA		1					*	*		104	14	
P--D--	2835-859-2407	SHIM, FAN RETAINER: 0.005 IN. THK 373262 (99193)		EA		V					*	*		104	15	

(1) SMR CODE	(2) FEDERAL STOCK NUMBER	(3) DESCRIPTION  REF NUMBER & MFR CODE	(4) USABLE ON CODE	(5) UNIT OF MEAS	QTY INC IN UNIT	(6) 30-DAY DS MAINT ALLOWANCE			(7) 30-DAY GS MAINT ALLOWANCE			(8)	(9)	(10) ILLUS- TRATION	
						(a)	(b)	(c)	(a)	(b)	(c)	1-YR ALW PER 100 EQUIP CNTGY	DEPOT MAINT ALW PER 100 EQUIP	(a)	(b)
						1-20	21-50	51-100	1-20	21-50	51-100			FIG. NO.	ITEM NO.
P--D--	2835-859-2584	CARRIER, BEARING 695242-1 (99193)		EA	1							*	*	104	16
P--D--	3110-913-4810	BEARING, ANNULAR BALL 892929-1 (99193)		EA	2							*	*	104	17
P--D--	5330-810-0669	PACKING, O-RING S8057AP117 (99193)		EA	1							*	*	104	18
P--D--	2835-859-2472	SHAFT, FAN DRIVE 695229-1 (99193)		EA	1							*	*	104	19
P--D--	5305-281-9776	SCREW AN507C1032R10 (88044)		EA	REF							REF	REF	104	20
P--D--	2835-859-2579	PLATE, END 695240-1 (99193)		EA	1							*	*	104	21
P--D--	5310-978-8748	WASHER, SPRING TENSION 35 (92830)		EA	1							*	*	104	22
P--D--	2835-859-2497	SPACER, SLEEVE 695241-1 (99193)		EA	1							*	*	104	23
P--D--	3110-913-4810	BEARING, ANNULAR BALL 892929-1 (99193)		EA	REF							REF	REF	104	24
P--D--	2835-854-4645	PLUG, OIL PASSAGE 698435-1 (99193)		EA	1							*	*	104	25
P--D--	5330-292-0602	PACKING, O-RING S8057AP3 (99193)		EA	1							*	*	104	26
P--D--	2835-854-4443	RING 695244-5 (99193)		EA	1							*	*	104	27
P--F--	5340-864-4959	INSERT, SCREW THREAD SR192L (83324)		EA	16	*	*	*	*	*	*	*	*	104	28
X2-F--		INSERT KNBL1032J (29372)		EA	4									104	29
P--D--	2835-934-7921	HOUSING ASSEMBLY, FAN 695244-10 (99193)		EA	1							*	*	104	30
		GROUP 05 FUEL CONTROL ASSEMBLY													
P--O--T	2910-908-1429	CONTROL ASSEMBLY, FUEL 124536-5 (99193)		EA	REF	REF	REF	REF	REF	REF	REF	REF	REF	105	1
P--D--	5305-058-2096	SCREW MS24642-1 (96906)		EA	2							*	*	105	2
P--D--	2835-916-7399	PLATE, IDENTIFICATION S8840B2P1 (99193)		EA	1							*	*	105	3
X1----	7690-779-8616	DECAL, DATE PART OF KIT FSN 2835-629-1676 S8265 (99193)		EA	1									105	4
P--O--	2835-014-7486	SHAFT, DRIVE 662579 (99193)		EA	1	*	*	*	*	*	*	*	*	105	5
P--O--	2910-049-3573	CAP, FILTER 73000 (99193)		EA	1	*	*	*	*	*	*	*	*	105	6
P--O--	5330-757-6867	PACKING, O-RING ALSO PART OF KIT FSN 2835-629-1676 S8057AP114 (99193)		EA	1	*	*	*	*	*	*	*	*	105	7

(1) SMR CODE	(2) FEDERAL STOCK NUMBER	(3) DESCRIPTION  REF NUMBER & MFR CODE	(4) USABLE ON CODE	(5) UNIT OF MEAS	QTY INC IN UNIT	(6) 30-DAY DS MAINT ALLOWANCE			(7) 30-DAY GS MAINT ALLOWANCE			(8) 1-YR ALW PER 100 EQUIP CNTGY	(9) DEPOT MAINT ALW PER 100 EQUIP	(10) ILLUS- TRATION	
						(a)	(b)	(c)	(a)	(b)	(c)			(a)	(b)
						1-20	21-50	51-100	1-20	21-50	51-100			FIG. NO.	ITEM NO.
P--O--	5330-845-0909	PACKING, O-RING ALSO PART OF KIT FSN 2835-629-1676 S8057AP7 (99193)	EA	4	*	*	*	*	*	*	*	*	105	8	
P--O--	1650-516-4514	ELEMENT, FILTER 56951 (81321)	EA	1	*	*	*	*	*	*	*	*	105	9	
P--O--	5310-275-2015	NUT PART OF KIT FSN 2835-629-1672 MS20364-624 (96906)	EA	1	*	*	*	*	*	*	*	*	105	10	
P--O--	5310-167-0804	WASHER PART OF KIT FSN 2835-629-1672 AN960C616 (88044)	EA	1	*	*	*	*	*	*	*	*	105	11	
P--O--	2910-779-7550	VALVE, SOLENOID 692545-1 (99193)	EA	1	*	*	*	*	*	*	*	*	105	12	
P--O--	3120-662-7341	WASHER ALSO PART OF KIT FSN 2835-629-1672 S8157N49-032 (99193)	EA	1	*	*	*	*	*	*	*	*	105	13	
P--O--	2835-570-1692	FITTING, SOLENOID 371687 (99193)	EA	1	*	*	*	*	*	*	*	*	105	14	
P--O--	5330-845-0909	PACKING, O-RING ALSO PART OF KIT FSN 2835-629-1676 S8057AP7 (99193)	EA	REF	REF	REF	REF	REF	REF	REF	REF	REF	105	15	
P--O--	5330-835-1215	PACKING, O-RING ALSO PART OF KIT FSN 2835-629-1676 S8057AP6 (99193)	EA	4	*	*	*	*	*	*	*	*	105	16	
P--O--	4730-278-4994	PLUG AN841-5DL (88044)	EA	1	*	*	*	*	*	*	*	*	105	17	
P--O--	5330-904-0836	PACKING, O-RING ALSO PART OF KIT FSN 2835-629-1676 S8057AP220 (99193)	EA	1	*	*	*	*	*	*	*	*	105	18	
P--O--	4730-287-0093	PLUG AN814-4DL (88044)	EA	1	*	*	*	*	*	*	*	*	105	19	
P--O--	5330-845-0909	PACKING, O-RING ALSO PART OF KIT FSN 2835-629-1676 S8057AP7 (99193)	EA	REF	REF	REF	REF	REF	REF	REF	REF	REF	105	20	
P--O--	4730-287-0093	PLUG AN814-4DL (88044)	EA	1									105	21	
P--O--	5330-845-0909	PACKING, O-RING ALSO PART OF KIT FSN 2835-629-1676 S8057AP7 (99193)	EA	REF	REF	REF	REF	REF	REF	REF	REF	REF	105	22	
P--D--		NUT MS20364-428C (96906)	EA	4							*	*	105	23	
P--D--	5310-515-7449	WASHER PART OF KIT FSN 2835-629-1672 AN960C416L (88044)	EA	6							*	*	105	24	
P--D--	2910-758-8260	HOUSING 75094-5 (99193)	EA	1							*	*	105	25	
X1----	2835-323-7197	GASKET PART OF KIT FSN 2835-629-1676 73776 (99193)	EA	1									105	26	
X1----	2835-098-3499	BEARING, SLEEVE PART OF KIT FSN 2835-629-1672 75596 (99193)	EA	2									105		
X1----		BUSHING 73838-2 (99193)	EA	1									105	27	

(1) SMR CODE	(2) FEDERAL STOCK NUMBER	(3) DESCRIPTION  REF NUMBER & MFR CODE	(4) USABLE ON CODE	(5) UNIT OF MEAS	(6) 30-DAY DS MAINT ALLOWANCE			(7) 30-DAY GS MAINT ALLOWANCE			(8) 1-YR ALW PER 100 EQUIP CNTGY	(9) DEPOT MAINT ALW PER 100 EQUIP	(10) ILLUS- TRATION	
					(a)	(b)	(c)	(a)	(b)	(c)			(a)	(b)
					1-20	21-50	51-100	1-20	21-50	51-100			FIG. NO.	ITEM NO.
X1----		BUSHING 73838-2 (99193)		EA	1								105	28
P--D--	2835-752-5013	GEAR, MATCHED SET 372230-1 (99193)		EA	1					*	*		105	
X1----		GEAR, SPUR 662207 (99193)		EA	1								105	29
X1----		GEARSHAFT, SPUR 662580 (99193)		EA	1								105	30
X1----	2910-783-8353	BUSHING PART OF KIT FSN 2835-629-1672 73838-3 (99193)		EA	2								105	31
X1----	5330-936-0430	PACKING PART OF KIT FSN 2835-629-1676 663216-5 (99193)		EA	2								105	32
X1----	2910-783-8353	BUSHING PART OF KIT FSN 2835-629-1672 73838-3 (99193)		EA	REF								105	33
X1----	5330-936-0439	PACKING PART OF KIT FSN 2835-629-1676 663216-5 (99193)		EA	REF								105	34
P--D--	5310-323-7198	SPACER 73799 (99193)		EA	1					*	*		105	35
P--D--	5340-200-9577	SPRING, COMPRESSION 73874 (99193)		EA	1					*	*		105	36
X1----	5340-920-1138	DISC, SPECIAL PART OF KIT FSN 2835-629-1672 S8157N154-016 (99193)		EA	V								105	37
X1----		DISC, SPECIAL PART OF KIT FSN 2835-629-1672 S8157N154-032 (99193)		EA	V								105	37
P--D--	2910-200-9285	SPRING, COMPRESSION 75847 (99193)		EA	1					*	*		105	38
X1----	3120-662-4403	DISC, SPECIAL PART OF KIT FSN 2835-629-1672 S8157N58-016 (99193)		EA	V								105	39
X1----	5310-209-3074	DISC, SPECIAL PART OF KIT FSN 2835-629-1672 S8157N58-032 (99193)		EA	V								105	39
X1----		RING, LOCK PART OF KIT FSN 2835-629-1672 MS16625-118 (96906)		EA	1								105	40
P--F--		SEAL, ENCASED ALSO PART OF KIT FSN 2835-629-1676 662379-3 (99193)		EA	1	*	*	*	*	*	*	*	105	41
P--O--	5310-208-7589	NUT S8079-4R (99193)		EA	2	*	*	*	*	*	*	*	105	42
P--O--	5310-515-7449	WASHER PART OF KIT FSN 2835-629-1672 AN960C416L (88044)		EA	REF	REF	REF	REF	REF	REF	REF	REF	105	43
X1----	5305-145-7023	SCREW PART OF KIT FSN 2835-629-1672 AN503-10-14 (88044)		EA	4								105	44
X1----	5310-167-0812	WASHER PART OF KIT FSN 2835-629-1672 AN960C10L (88044)		EA	8								105	45

(1) SMR CODE	(2) FEDERAL STOCK NUMBER	(3) DESCRIPTION  REF NUMBER & MFR CODE	(4) USABLE ON CODE	(5) UNIT OF MEAS	QTY INC IN UNIT	(6) 30-DAY DS MAINT ALLOWANCE			(7) 30-DAY GS MAINT ALLOWANCE			(8) 1-YR ALW PER 100 EQUIP CNTGY	(9) DEPOT MAINT ALW PER 100 EQUIP	(10) ILLUS- TRATION	
						(a)	(b)	(c)	(a)	(b)	(c)			(a)	(b)
						1-20	21-50	51-100	1-20	21-50	51-100			FIG. NO.	ITEM NO.
P--F--	2910-730-2145	COVER ASSEMBLY, GOVERNOR 75842 (99193)		EA	1	*	*	*	*	*	*	*	*	105	
P--F--	5315-584-0257	PIN MS16562-198 (96906)		EA	1	*	*	*	*	*	*	*	*	105	46
X1----		COVER, GOVERNOR 75842-5 (99193)		EA	1									105	47
P--F--	2835-031-7244	NUT, SPRING RETAINER 75836 (99193)		EA	1	*	*	*	*	*	*	*	*	105	48
P--F--	5307-098-2706	SCREW, ADJUSTING 75176 (99193)		EA	1	*	*	*	*	*	*	*	*	105	49
P--F--	5330-845-0915	PACKING, O-RING ALSO PART OF KIT FSN 2835-629-1676 S8057AP5 (99193)		EA	2	*	*	*	*	*	*	*	*	105	50
P--F--	5330-757-6865	PACKING, O-RING ALSO PART OF KIT FSN 2835-629-1676 S8057AP174 (99193)		EA	2	*	*	*	*	*	*	*	*	105	51
P--D--	2995-347-9980	SPRING, COMPRESSION 370815 (99193)		EA	1							*	*	105	52
P--D--	2835-098-2713	SHAFT ASSEMBLY 75665-2 (99193)		EA	1							*	*	105	
X1----		SLEEVE 75448 (99193)		EA	1									105	53
X1----		SHAFT ASSEMBLY, GENERATOR 76029 (99193)		EA	1									105	54
P--D--	3110-762-7436	BEARING, BALL ALSO PART OF KIT FSN 2835-629-1672 358130 (99193)		EA	1							*	*	105	55
P--D--	6115-771-9032	FLYWEIGHT ASSEMBLY 376239 (99193)		EA	2							*	*	105	56
P--D--	2835-091-6540	CAGE, GOVERNOR 75833 (99193)		EA	1							*	*	105	57
X1----	6115-014-8128	PIN S8152N40-0-500 (99193)		EA	1									105	58
P--D--	2835-955-0331	BEARING, BALL ALSO PART OF KIT FSN 2835-629-1672 358129 (99193)		EA	1							*	*	105	59
X1----	5330-936-6122	SEAL, PLAIN PART OF KIT FSN 2835-629-1676 370403-1 (99193)		EA	1									105	60
X1----		PACKING, O-RING PART OF KIT FSN 2835-629-1676 S8057AP104 (99193)		EA	1									105	61
P--O--	5310-208-7589	NUT S8079-4R (99193)		EA	REF	REF	REF	REF	REF	REF	REF	REF	REF	105	62
P--O--	5310-515-7449	WASHER PART OF KIT FSN 2835-629-1672 AN960C416L (88044)		EA	REF	REF	REF	REF	REF	REF	REF	REF	REF	105	63
P--O--	5305-150-9215	SCREW AN503-10-26 (88044)		EA	4	*	*	*	*	*	*	*	*	105	64
X1----	5310-167-0812	WASHER PART OF KIT FSN 2835-629-1672 AN960C10L (88044)		EA	REF									105	65

(1) SMR CODE	(2) FEDERAL STOCK NUMBER	(3) DESCRIPTION  REF NUMBER & MFR CODE	(4) USABLE ON CODE	(5) UNIT OF MEAS	QTY INC IN UNIT	(6) 30-DAY DS MAINT ALLOWANCE			(7) 30-DAY GS MAINT ALLOWANCE			(8) 1-YR ALW PER 100 EQUIP CNTGY	(9) DEPOT MAINT ALW PER 100 EQUIP	(10) ILLUS- TRATION	
						(a)	(b)	(c)	(a)	(b)	(c)			(a)	(b)
						1-20	21-50	51-100	1-20	21-50	51-100			FIG. NO.	ITEM NO.
P--F--	2910-730-2145	COVER ASSEMBLY, GOVERNOR 75842 (99193)		EA	1	*	*	*	*	*	*	*	*	105	
P--F--	5315-584-0257	PIN MS16562-198 (96906)		EA	1	*	*	*	*	*	*	*	*	105	66
X1----		COVER, GOVERNOR 75842-5 (99193)		EA	1									105	67
P--F--	2835-031-7244	NUT, SPRING RETAINER 75836 (99193)		EA	1	*	*	*	*	*	*	*	*	105	68
P--F--	5307-098-2706	SCREW, ADJUSTING 75176 (99193)		EA	1	*	*	*	*	*	*	*	*	105	69
P--F--	5330-845-0915	PACKING, O-RING ALSO PART OF KIT FSN 2835-629-1676 S8057AP5 (99193)		EA	REF	REF	REF	REF	REF	REF	REF	REF	REF	105	70
P--F--	5330-757-6865	PACKING, O-RING ALSO PART OF KIT FSN 2835-629-1676 S8057AP174 (99193)		EA	REF	REF	REF	REF	REF	REF	REF	REF	REF	105	71
P--D--		SPRING, COMPRESSION 370185 (99193)		EA	1							*	*	105	72
P--D--	2910-566-5361	SPACER, COVER 370405 (99193)		EA	1							*	*	105	73
X1----	2835-869-1844	DIAPHRAGM ASSEMBLY PART OF KIT FSN 2835-629-1676 663075-2 (99193)		EA	1									105	74
P--D--	5315-531-6986	PIN, BYPASS VALVE 370139 (99193)		EA	1							*	*	105	75
X1----		SCREW, SELF-LOCKING MRH822-8-4 (05799)		EA	6									105	76
P--D--	2835-323-7175	RETAINER, DIAPHRAGM 370136 (99193)		EA	1							*	*	105	77
P--D--	6115-014-7489	SPACER, DIAPHRAGM 663428-1 (99193)		EA	1							*	*	105	78
P--D--	6115-014-7490	SPACER, DIAPHRAGM 663428-2 (99193)		EA	1							*	*	105	78
P--D--	6115-014-7491	SPACER, DIAPHRAGM 663428-3 (99193)		EA	1							*	*	105	78
P--D--	6115-014-7492	SPACER, DIAPHRAGM 663428-4 (99193)		EA	1							*	*	105	78
P--D--	6115-014-7493	SPACER, DIAPHRAGM 663428-5 (99193)		EA	1							*	*	105	78
P--D--	5340-014-7194	SPACER, DIAPHRAGM 663428-6 (99193)		EA	1							*	*	105	78
X1----	2835-802-2041	DIAPHRAGM ASSEMBLY PART OF KIT FSN 2835-629-1676 373626-1 (99193)		EA	1									105	79
P--D--	2835-523-7175	VALVE, BYPASS 370137 (99193)		EA	1							*	*	105	80
X1----	5340-803-8517	RING, RETAINER PART OF KIT FSN 2835-629-1672 MS16625-43 (96906)		EA	1									105	81
X1----	5310-209-4537	WASHER PART OF KIT FSN 2835-629-1672 S8154-107C020 (99193)		EA	AR									105	82



(1) SMR CODE	(2) FEDERAL STOCK NUMBER	(3) DESCRIPTION  REF NUMBER & MFR CODE	(4) USABLE ON CODE	(5) UNIT OF MEAS	(6) QTY INC IN UNIT	(6) 30-DAY DS MAINT ALLOWANCE			(7) 30-DAY GS MAINT ALLOWANCE			(8) 1-YR ALW PER 100 EQUIP CNTGY	(9) DEPOT MAINT ALW PER 100 EQUIP	(10) ILLUS- TRATION	
						(a)	(b)	(c)	(a)	(b)	(c)			(a)	(b)
						1-20	21-50	51-100	1-20	21-50	51-100			FIG. NO.	ITEM NO.
P--D--	2835-091-6542	SEAT, VALVE 75838 (99193)		EA	1						*	*	105	83	
P--O--	5330-835-1215	PACKING, O-RING PART OF KIT FSN 2835-629-1676 S8057AP6 (99193)		EA	REF	REF	REF	REF	REF	REF	REF	REF	REF	105	84
X1----	3110-198-1050	BALL PART OF KIT FSN 2835-629-1672 MS134356 (96906)		EA	1									105	85
P--D--	5340-573-1401	SPRING, COMPRESSION 661300 (99193)		EA	1						*	*	105	86	
P--D--	2910-759-6443	HOUSING ASSEMBLY 75437-1 (99193)		EA	1						*	*	105		
P--D--	2910-049-3575	GUIDE 73176 (99193)		EA	1						*	*	105	87	
P--D--	2835-662-2735	SLEEVE 75824 (99193)		EA	1						*	*	105	88	
X2-D--		PLUG, SEALING 250101 (92555)		EA	2									105	89
P--D--	5310-591-9697	RING, LOCK RLRR24SB7 (83324)		EA	4						*	*	105	90	
P--D--	5307-975-1790	STUD SF101-9SA20A (83324)		EA	4						*	*	105	91	
X1----	5340-597-3304	INSERT MS21208C1-15 (96906)		EA	6									105	92
X1----	5340-290-4478	INSERT MS21208C1-20 (96906)		EA	8									105	93
X1----		HOUSING 75437-5 (99193)		EA	1									105	94
		GROUP 1006 - OIL PUMP ASSEMBLY													
P--O--T	2835-934-7922	PUMP ASSEMBLY, OIL 379580-200 (99193)		EA	REF	REF	REF	REF	REF	REF	REF	REF	REF	106	1
P--H--	5340-882-0724	RING, RETAINER 696666-1 (99193)		EA	1				*	*	*	*	*	106	2
P--H--	2835-865-6332	SCREEN ASSEMBLY, OIL 696665-1 (99193)		EA	2				*	*	*	*	*	106	3
P--O--	2835-585-7970	VALVE ASSY, RELIEF 373048-1 (99193)		EA	1	*	*	*	*	*	*	*	*	106	4
P--O--	5330-198-6163	PACKING, O-RING S8057AP14 (99193)		EA	1	*	*	*	*	*	*	*	*	106	5
P--O--	5330-969-8626	PACKING, O-RING S8057AP11 (99193)		EA	1	*	*	*	*	*	*	*	*	106	6
P--O--	2835-347-9982	CASE ASSEMBLY, FILTER 76133 (99193)		EA	1	*	*	*	*	*	*	*	*	106	7
P--O--	2835-873-4027	PLATE, WARNING S8382M202 (99193)		EA	1	*	*	*	*	*	*	*	*	106	8
X1----		CASE 76133-5 (99193)		EA	1									106	9

(1) SMR CODE	(2) FEDERAL STOCK NUMBER	(3) DESCRIPTION  REF NUMBER & MFR CODE	(4) USABLE ON CODE	(5) UNIT OF MEAS	QTY INC IN UNIT	(6) 30-DAY DS MAINT ALLOWANCE			(7) 30-DAY GS MAINT ALLOWANCE			(8) 1-YR ALW PER 100 EQUIP CNTGY	(9) DEPOT MAINT ALW PER 100 EQUIP	(10) ILLUS- TRATION	
						(a)	(b)	(c)	(a)	(b)	(c)			(a)	(b)
						1-20	21-50	51-100	1-20	21-50	51-100			FIG. NO.	ITEM NO.
P--O--	5330-883-2796	PACKING, O-RING S8171A15 (99193)		EA	1	*	*	*	*	*	*	*	*	106	10
P--O--	2940-203-3101	ELEMENT ASSEMBLY 76149 (99193)		EA	1	*	*	*	*	*	*	*	*	106	11
X1----	5330-835-1682	PACKING, O-RING S8057AR19 (99193)		EA	12									106	12
X1----		ELEMENT, FILTER 74896 (99193)		EA	1									106	13
X2-O--	5940-911-2433	PLUG AF905-10 (99193)		EA	1									106	14
P--O--	5330-815-9489	GASKET AN900-10 (88044)		EA	1	*	*	*	*	*	*	*	*	106	15
P--O--	4730-289-3069	PLUG, MACHINE MS9015-12 (96906)		EA	1	*	*	*	*	*	*	*	*	106	16
P--O--	5330-550-6746	GASKET MS9020-12 (96906)		EA	1	*	*	*	*	*	*	*	*	106	17
P--H--	2835-546-4098	CAP, VALVE BYPASS 370687 (99193)		EA	1				*	*	*	*	*	106	18
P--H--	5330-883-4215	PACKING S8316AD6 (99193)		EA	1				*	*	*	*	*	106	19
P--H--	5310-187-2398	WASHER, FLAT AN960PD6L (88044)		EA	V				*	*	*	*	*	106	20
P--H--	5310-188-7721	WASHER, FLAT AN960PD6 (88044)		EA	V				*	*	*	*	*	106	21
P--H--	2835-663-1353	SPRING, COMPRESSION 75061 (99193)		EA	1				*	*	*	*	*	106	22
P--H--	4310-215-9588	SPRING, BYPASS VALVE 75062 (99193)		EA	1				*	*	*	*	*	106	23
---H--	5340-252-4719	RING, RETAINING NAS50-100 (80205)		EA	1									106	24
P--H--	5330-558-1739	SEAL 09916Q6 (80201)		EA	1				*	*	*	*	*	106	25
P--H--	5330-835-1682	PACKING, O-RING S8057AR19 (99193)		EA	1				*	*	*	*	*	106	26
---H--	5340-803-7301	RING NAS51-50 (80205)		EA	1									106	27
P--D--	3120-662-0124	WASHER S8164-33 (99193)		EA	1							*	*	106	28
P--D--	5310-807-1467	NUT, SELF-LOCKING MS20364-1032 (96906)		EA	1							*	*	106	29
P--D--	5310-167-0834	WASHER, FLAT AN960-10L (88044)		EA	1							*	*	106	30
P--D--	5305-655-6573	SCREW AN501A10-32 (88044)		EA	1							*	*	106	31
P--D--	5305-014-8410	SCREW, SELF-LOCKING LP500-10-12M (03038)		EA	1							*	*	106	32
P--D--	5306-014-8413	BOLT, SELF-LOCKING LP25W04H12M (03038)		EA	1							*	*	106	33
P--D--	5305-052-9297	SCREW, SELF-LOCKING LP500-10-12M (03038)		EA	2							*	*	106	34

(1) SMR CODE	(2) FEDERAL STOCK NUMBER	(3) DESCRIPTION  REF NUMBER & MFR CODE	(4) USABLE ON CODE	(5) UNIT OF MEAS	(6) 30-DAY DS MAINT ALLOWANCE	(7) 30-DAY GS MAINT ALLOWANCE	(8) 1-YR ALW PER 100 EQUIP CNTGY	(9) DEPOT MAINT ALW PER 100 EQUIP	(10) ILLUS- TRATION							
									(a)	(b)	(c)	(a)	(b)	(c)	(a)	(b)
									1-20	21-50	51-100	1-20	21-50	51-100	FIG. NO.	ITEM NO.
P--D--	5310-167-0834	WASHER, FLAT AN960-10L (88044)		EA	4				*	*	106	35				
P--D--	5330-641-4277	PACKING WITH RETAINER 600-701-10-OS (83259)		EA	1				*	*	106	36				
P--D--	2835-934-7923	COVER ASSEMBLY, OIL PUMP 372839-20 (99193)		EA	1				*	*	106	37				
P--D--	2835-662-2301	BUSHING, COVER SHAFT 75059 (99193)		EA	1				*	*	106	38				
P--D--	5315-878-1742	PIN, STRAIGHT S8152N6-0-180 (99193)		EA	2				*	*	106	39				
P--D--	5310-633-1894	RING, LOCK KR5A15 (99057)		EA	4				*	*	106	40				
P--D--	5307-954-7222	STUD, LOCKED IN S245-3-611A (99057)		EA	4				*	*	106	41				
P--D--	2835-632-8438	PLUG, PASSAGE HOLE S8324A14-11 (99193)		EA	2				*	*	106	42				
X1----		COVER 372839-9 (99193)		EA	1						106	43				
P--D--	2835-605-3295	GEAR, DRIVEN 52265-5 (99193)		EA	1				*	*	106	44				
P--D--	2835-605-3296	GEAR, DRIVE 52266-5 (99193)		EA	1				*	*	106	45				
P--D--	5315-370-9129	KEY, GEAR 55239 (99193)		EA	1				*	*	106	46				
P--D--	2835-854-4941	PLATE ASSEMBLY 75281-1 (99193)		EA	1				*	*	106	47				
P--D--	2835-215-8257	GEAR, DRIVEN 52265 (99193)		EA	2				*	*	106	48				
P--D -	2835-815-6559	GEAR, DRIVEN 52266 (99193)		EA	1				*	*	106	49				
P--D -	5315-370-9129	KEY, GEAR 55239 (99193)		EA	1				*	*	106	50				
P--D--	2835-865-6347	SHAFT, DRIVE 379579 (99193)		EA	1				*	*	106	51				
P--D--	2835-370-9132	PIN, IDLER GEAR 72045 (99193)		EA	1				*	*	106	52				
P--D--	2835-370-9131	PIN, IDLER GEAR 72044 (99193)		EA	1				*	*	106	53				
P--D--	2835-934-7913	BODY ASSEMBLY, OIL PUMP 379617 (99193)		EA	1				*	*	106	54				
P--D--	5315-844-3939	PIN, SPRING MS16562-2 (96906)		EA	1				*	*	106	55				
P--D--	3120-287-8412	BEARING, SLEEVE 72042 (99193)		EA	1				*	*	106	56				
P--D--	5340-290-4478	INSERT, SCREW, THREAD MS21208C1-20 (96906)		EA	4				*	*	106	57				
X1----		BODY, OIL PUMP 379617-5 (99193)		EA	1						106	58				

(1) SMR CODE	(2) FEDERAL STOCK NUMBER	(3) DESCRIPTION  REF NUMBER & MFR CODE	(4) USABLE ON CODE	(5) UNIT OF MEAS	QTY INC IN UNIT	(6) 30-DAY DS MAINT ALLOWANCE			(7) 30-DAY GS MAINT ALLOWANCE			(8) 1-YR ALW PER 100 EQUIP CNTGY	(9) DEPOT MAINT ALW PER 100 EQUIP	(10) ILLUS- TRATION		
						(a)	(b)	(c)	(a)	(b)	(c)			(a)	(b)	
						1-20	21-50	51-100	1-20	21-50	51-100			FIG. NO.	ITEM NO.	
	GROUP	107 - CENTRIFUGAL MULTIPLE SWITCH ASSEMBLY														
P-O-T	2835-101-9870	SWITCH ASSEMBLY, CENTRIFUGAL MULTIPLE 693657-8 (99193)	EA	REF	REF	REF	REF	REF	REF	REF	REF	REF	REF	107	1	
P-D--	5305-058-2096	SCREW MS24642-1 (96906)	EA	2							*	*		107	2	
P-D--	9905-015-0378	PLATE, IDENTIFICATION S8842B3P1 (99193)	EA	1							*	*		107	3	
X2-D--		DECAL, CURE DATE S8256 (99193)	EA	1							*	*		107	4	
X1----	5305-134-3898	SCREW PART OF KIT FSN 2835-854-4406 AN507-440-6 (88044)	EA	2										107	5	
P-D--	5315-205-7171	STUD, ACTUATOR 74606 (99193)	EA	1							*	*		107	6	
X1----	5310-638-9172	WASHER, SHIM PART OF KIT FSN 2835-854-4406 S8154-5C005 (99193)	EA	V										107	7	
X1----	5310-639-5422	WASHER, SHIM PART OF KIT FSN 2835-854-4406 S8154-5C010 (99193)	EA	V										107	7	
P-D--	2835-091-6463	FLYWEIGHT, GOVERNOR 74604-2 (99193)	EA	2							*	*		107	8	
P-D--	3110-868-8550	BEARING, ANNULAR BALL PART OF KIT FSN 2835-854-4406 696823-1 (99193)	EA	1							*	*		107	9	
P-D--	2835-101-9880	ROD, SWITCH ACTUATING 899254-1 (99193)	EA	1							*	*		107	10	
X1----	5340-928-2639	RING PART OF KIT FSN 2835-854-4406 MS16629-4086 (96906)	EA	1										107	11	
X1----	5340-598-1496	RING PART OF KIT FSN 2835-854-4406 MS16628-4031 (96906)	EA	1										107	12	
P-D--	3110-580-4827	BEARING, ANNULAR BALL ALSO PART OF KIT FSN 2835-854-4406 76068 (99193)	EA	2							*	*		107	13	
X1----		RING PART OF KIT FSN 2835-854-4406 MS16624-4031 (96906)	EA	1										107	14	
X1----		WASHER, SHIM PART OF KIT FSN 2835-854-4406 S8154-50C032 (99193)	EA	1										107	15	
P-D--	2835-854-4423	FULCRUM, FLYWEIGHT 74603-1 (99193)	EA	1							*	*		107	16	
P-D--	2835-934-7924	SHAFT, DRIVE 373813-1 (99193)	EA	1							*	*		107	17	
P-D--	5330-936-6123	SEAL, ENCASED ALSO PART OF KIT FSN 2835-854-4406 692072 (99193)	EA	1							*	*		107	18	
P-D--	3110-868-8569	CARRIER, CENTRIFUGAL SWITCH BEARING 76483-10 (99193)	EA	1							*	*		107	19	
X1----		SCREW LL500-6-BM (03038)	EA	6										107	20	

(1) SMR CODE	(2) FEDERAL STOCK NUMBER	(3) DESCRIPTION  REF NUMBER & MFR CODE	(4) USABLE ON CODE	(5) UNIT OF MEAS	(6) 30-DAY GS MAINT ALLOWANCE	(7) 30-DAY GS MAINT ALLOWANCE	(8) 1-YR ALW PER 100 EQUIP CNTGY	(9) DEPOT MAINT ALW PER 100 EQUIP	(10) ILLUS- TRATION							
									(a)	(b)	(c)	(a)	(b)	(c)	(a)	(b)
									1-20	21-50	51-100	1-20	21-50	51-100	FIG. NO.	ITEM NO.
X1----	5310-757-1864	WASHER PART OF KIT FSN 2835-854-4406 S8156E29-032C (99193)	EA	8						107	21					
X1----	2835-323-7220	GASKET, SWITCH HOUSING PART OF KIT FSN 2835-854-4406 75883 (99193)	EA	1						107	22					
X1----	5340-052-4264	RING PART OF KIT FSN 2835-854-4406 NAS50-150 (80205)	EA	1						107	23					
P--D--	2835-854-4441	GUIDE, ACTUATING ROD SWITCH 694832-1 (99193)	EA	1			*	*		107	24					
X1----	6115-754-1157	SPRING, HELICAL COMPRESSION PART OF KIT FSN 2835-854-4406 371253 (99193)	EA	1						107	25					
P--D--	2835-854-4412	RETAINER, SPRING SLIDING 692469 (99193)	EA	1			*	*		107	26					
X1----	2835-579-6900	WASHER, 0.002 IN. THK PART OF KIT FSN 2835-854-4406 S8154-127C002 (99193)	EA	V						107	27					
X1----	5340-334-0810	WASHER, 0.005 IN. THK S8154-127C005 (99193)	EA	V						107	27					
P--D--	5340-914-0521	PLUG, PROTECTIVE NAS815-4A (80205)	EA	1			*	*		107	28					
P--D--	2835-934-7919	HOUSING ASSEMBLY, SWITCH 693663 (99193)	EA	1			*	*		107	29					
P--D--	5340-722-4627	INSERT NAS1222-04D (80205)	EA	2			*	*		107	30					
X1----		HOUSING, MACHINED CASTING 693663-5 (99193)	EA	1						107	31					
X1----		NUT RM632005 (77122)	EA	3						107	32					
X1----	5305-680-4264	SETSCREW PART OF KIT FSN 2835-854-4406 AN565F6H5 (88044)	EA	2						107	33					
X1----	5305-719-5338	SETSCREW PART OF KIT FSN 2835-854-4406 AN565F6H4 (88044)	EA	1						107	34					
P--D--	5315-297-1933	PIN, STRAIGHT, 1.250 IN. LG ALSO PART OF KIT FSN 2835-854-4406 S8152N8-1-250 (99193)	EA	1			*	*		107	35					
X1----	5310-684-1803	WASHER PART OF KIT FSN 2835-854-4406 S8157B232-010 (99193)	EA	V						107	36					
P--D--	2835-101-9877	LEVER ASSEMBLY, SWITCH ACTUATING 74612-3 (99193)	EA	1			*	*		107	37					
X1----		SCREW PART OF KIT FSN 2835-854-4406 AN500A6-6 (88044)	EA	2						107	38					
X1----	5310-757-1864	WASHER PART OF KIT FSN 2835-854-4406 S8156E29-032C (99193)	EA	REF						107	39					
P--F--	2920-339-0673	PLATE, ACCESS 74611 (99193)	EA	1	*	*	*	*	*	107	40					

(1) SMR CODE	(2) FEDERAL STOCK NUMBER	(3) DESCRIPTION  REF NUMBER & MFR CODE	(4) USABLE ON CODE	(5) UNIT OF MEAS	(6) 30-DAY DS MAINT ALLOWANCE	(7) 30-DAY GS MAINT ALLOWANCE	(8) 1-YR ALW PER 100 EQUIP CNTGY	(9) DEPOT MAINT ALW PER 100 EQUIP	(10) ILLUS- TRATION							
									(a)	(b)	(c)	(a)	(b)	(c)	(a)	(b)
									1-20	21-50	51-100	1-20	21-50	51-100	FIG. NO.	ITEM NO.
P--F--	2835-641-7896	GASKET, ACCESS PLATE ALSO PART OF KIT FSN 2835-854-4406 74991 (99193)	EA	1	*	*	*	*	*	*	107	41				
P--F--	5310-690-9622	SCREW, ADJUSTING ALSO PART OF KIT FSN 2835-854-4406 74992 (99193)	EA	3	*	*	*	*	*	*	107	42				
X2-D--		WASHER, NON-METALLIC S9014E18 (99193)	EA	3							107	43				
X1----		SPRING, COMPRESSION PART OF KIT FSN 2835-854-4406 74993 (99193)	EA	V							107	44				
X1----		SPRING, COMPRESSION PART OF KIT FSN 2835-854-4406 74994 (99193)	EA	V							107	44				
X1----		SPRING, COMPRESSION PART OF KIT FSN 2835-854-4406 74995 (99193)	EA	V							107	44				
X2-D--		WASHER, NON-METALLIC S9014E17 (99193)	EA	3							107	45				
P--D--	5315-091-6466	PIN, SHOULDER 74614-1 (99193)	EA	1				*	*		107	46				
P--D--	2835-708-4782	ROTATING ASSEMBLY 74614-2 (99193)	EA	1				*	*		107	47				
P--D--	2835-091-6468	PIN, SHOULDER 74614-3 (99193)	EA	1				*	*		107	48				
X1----		WASHER, SPECIAL: 0.005 IN. THK PART OF KIT FSN 2835-854-4406 S8154-6C005 (99193)	EA	V							107	49				
X1----		WASHER, SPECIAL: 0.010 IN. THK PART OF KIT FSN 2835-854-4406 S8154-6C010 (99193)	EA	V							107	49				
X1----		SCREW, SELF-LOCKING LL22A505S5M (03038)	EA	4							107	50				
P--D--	5935-919-5923	CONNECTOR, ELECTRICAL RECEPTACLE 692994 (99193)	EA	1				*	*		107	51				
X1----	5330-059-2610	GASKET PART OF KIT FSN 2835-854-4406 S8244-18P062 (99193)	EA	1							107	52				
X1----		SCREW, SWITCH MOUNTING PART OF KIT FSN 2835-854-4406 32529-5 (99193)	EA	4							107	53				
X1----		WASHER, NON-METALLIC PART OF KIT FSN 2835-854-4406 S8157H33-025 (99193)	EA	4							107	54				
P--D--	5340-330-6819	PLATE, MENDING 74996 (99193)	EA	1				*	*		107	55				
P--D--	5930-848-3943	SWITCH ASSEMBLY, SENSITIVE 693949 (99193)	EA	1				*	*		107	56				
X1----	2835-014-5589	INSULATOR PART OF KIT FSN 2835-854-4406 370961 (99193)	EA	1							107	57				
P--D--	2835-676-9950	COVER ASSEMBLY, THREE-SPEED SWITCH 75880 (99193)	EA	1				*	*		107	58				

(1) SMR CODE	(2) FEDERAL STOCK NUMBER	(3) DESCRIPTION  REF NUMBER & MFR CODE	(4) USABLE ON CODE	(5) UNIT OF MEAS	QTY INC IN UNIT	(6) 30-DAY DS MAINT ALLOWANCE			(7) 30-DAY GS MAINT ALLOWANCE			(8) 1-YR ALW PER 100 EQUIP CNTGY	(9) DEPOT MAINT ALW PER 100 EQUIP	(10) ILLUS- TRATION	
						(a)	(b)	(c)	(a)	(b)	(c)			(a)	(b)
						1-20	21-50	51-100	1-20	21-50	51-100			FIG. NO.	ITEM NO.
P--D--	5340-928-9816	INSERT MS122157 (96906)		EA	4							*	*	107	59
P--D--	5340-200-7755	INSERT MS122198 (96906)		EA	8							*	*	107	60
X1----	2835-780-1151	COVER, MACHINED CASTING 75880-5 (99193)		EA	1									107	61
GROUP 108 - ELECTRICAL ENGINE STARTER															
P--O-T	2920-990-8906	STARTER, ELECTRICAL ENGINE 372697-9 (99193)		EA	REF	REF	REF	REF	REF	REF	REF	REF	REF	108	1
X1----		SCREW, TAP 2BX1-8TYPEZ (45722)		EA	2									108	2
X1----		PLATE, IDENTIFICATION PART OF KIT FSN 2920-885-9012 S8844B7P1 (99193)		EA	1									108	3
X1----		RING, RETAINING RR137S (80756)		EA	1									108	4
X1----		PIN, FLATHEAD PART OF KIT FSN 2920-885-9012 75689 (99193)		EA	3									108	5
X1----		PAWL, DRIVE SHAFT PART OF KIT FSN 2920-885-9012 378405 (99193)		EA	3									108	6
P--H--	2920-037-7512	CARRIER 75668 (99193)		EA	1				*	*	*	*	*	108	7
X1----		SPRING, CLUTCH PART OF KIT FSN 2920-885-9012 75668-2 (99193)		EA	1									108	8
X1----		RING, RETAINING PART OF KIT FSN 2920-885-9012 372704 (99193)		EA	1									108	9
X1----		WASHER, KEY PART OF KIT FSN 2920-885-9012 378305 (99193)		EA	1									108	10
P--H--	2920-653-4717	RING, EXTERNALLY THREADED 372705 (99193)		EA	1				*	*	*	*	*	108	11
X1----	2920-091-6516	PLATE, CLUTCH PART OF KIT FSN 2920-885-9012 376769 (99193)		EA	2									108	12
X1----		RING, RETAINING PART OF KIT FSN 2920-885-9012 371456 (99193)		EA	2									108	13
X1----	2835-714-5586	PLATE, CLUTCH PART OF KIT FSN 2920-885-9012 376768 (99193)		EA	2									108	14
X1----		RING, RETAINING PART OF KIT FSN 2920-885-9012 371456 (99193)		EA	REF									108	15
X1----		PLATE, CLUTCH PART OF KIT FSN 2920-885-9012 376768 (99193)		EA	REF									108	16
P--H--	2920-652-4650	RETAINER, CLUTCH 371455 (99193)		EA	1				*	*	*	*	*	108	17

(1) SMR CODE	(2) FEDERAL STOCK NUMBER	(3) DESCRIPTION  REF NUMBER & MFR CODE	(4) USABLE ON CODE	(5) UNIT OF MEAS	(5) QTY INC IN UNIT	(6) 30-DAY DS MAINT ALLOWANCE			(7) 30-DAY GS MAINT ALLOWANCE			(8) 1-YR ALW PER 100 EQUIP CNTGY	(9) DEPOT MAINT ALW PER 100 EQUIP	(10) ILLUS- TRATION	
						(a)	(b)	(c)	(a)	(b)	(c)			(a)	(b)
						1-20	21-50	51-100	1-20	21-50	51-100			FIG. NO.	ITEM NO.
X1----		PLATE, CLUTCH PART OF KIT FSN 2920-885-9012 376769 (99193)		EA	REF									108	18
X1----		SPRING, CLUTCH STARTER PART OF KIT FSN 2920-885-9012 73524 (99193)		EA	1									108	19
P--H--	5315-619-3279	PIN NAS561-3-14 (80205)		EA	1			*	*	*	*	*		108	20
P--H--	2835-626-5464	HOUSING, CLUTCH 372695 (99193)		EA	1			*	*	*	*	*		108	21
X1----		MOTOR ASSEMBLY, DC 48364-1 (70210) (SEE FIG 109)		EA	1									108	22
		GROUP 09 DC MOTOR ASSEMBLY													
X1----		MOTOR ASSEMBLY, DC 48364-1 (70210)		EA	REF									109	
P--H--		SCREW PART OF KIT FSN 2920-885-9013 MS24262-1 (96906)		EA	2			*	*	*	*	*		109	1
X1----		PLATE, IDENTIFICATION PART OF KIT FSN 2920-885-9013 S8844B1P1 (99193)		EA	1									109	2
X1----		DECAL, CURE DATE S8265 (99193)		EA	1									109	3
P--H--	4730-288-9372	CLAMP 330-1-875-3-938S (98625)		EA	1			*	*	*	*	*		109	4
X1----	5990-538-1974	INSULATOR, STRIP PART OF KIT FSN 2920-782-1307 PART OF KIT FSN 2920-885-9013 S8192-20B007 (70210)		EA	1									109	5
X1----		SCREW PART OF KIT FSN 2920-782-1307 PART OF KIT FSN 2920-885-9013 AN500-6-6 (88044)		EA	24									109	6
X1----		WASHER PART OF KIT FSN 2920-782-1307 PART OF KIT FSN 2920-885-9013 AN935-6L (88044)		EA	24									109	7
X1----		WASHER PART OF KIT FSN 2920-782-1307 PART OF KIT FSN 2920-885-9013 AN960-6 (88044)		EA	24									109	8
X1----		CAP, BRUSH HOLDER PART OF KIT FSN 2920-782-1307 PART OF KIT FSN 2920-885-9013 48331 (70210)		EA	4									109	9
X1----		SPRING, BRUSH PART OF KIT FSN 2920-782-1307 PART OF KIT FSN 2920-885-9013 48337 (70210)		EA	8									109	10
X1----		BRUSH ASSEMBLY, MOTOR PART OF KIT FSN 2920-782-1307 PART OF KIT FSN 2920-885-9013 48312 (70210)		EA	8									109	



(1) SMR CODE	(2) FEDERAL STOCK NUMBER	(3) DESCRIPTION  REF NUMBER & MFR CODE	(4) USABLE ON CODE	(5) UNIT OF MEAS	(6) 30-DAY DS MAINT ALLOWANCE	(7) 30-DAY GS MAINT ALLOWANCE	(8) 1-YR ALW PER 100 EQUIP CNTGY	(9) DEPOT MAINT ALW PER 100 EQUIP	(10) ILLUS- TRATION							
									(a) 1-20	(b) 21-50	(c) 51-100	(a) 1-20	(b) 21-50	(c) 51-100	(a) FIG. NO.	(b) ITEM NO.
X1----		TERMINAL 31052 (00799)		EA	2						109	11				
X1----		BRUSH MOTOR 48305 (70210)		EA	2						109	12				
P--H--	5310-595-7475	NUT, SELF-LOCKING PART OF KIT FSN 2920-885-9013 AN364-428 (88044)		EA	4		*	*	*	*	109	13				
P--H--	5310-167-0835	WASHER PART OF KIT FSN 2920-885-9013 AN960-416L (88044)		EA	4		*	*	*	*	109	14				
P--H--	5310-579-1786	NUT PART OF KIT FSN 2920-885-9013 AN341-416 (88044)		EA	3		*	*	*	*	109	15				
P--H--	5310-184-8970	WASHER, LOCK AN935B416 (88044)		EA	1		*	*	*	*	109	16				
P--H--	5310-141-1795	WASHER AN960-416 (88044)		EA	1		*	*	*	*	109	17				
P--H--	5307-207-7413	STUD, TERMINAL 48335-1 (70210)		EA	1		*	*	*	*	109	18				
P--D--	2920-722-3104	CAP ASSEMBLY, MOTOR 48311-4 (70210)		EA	1				*	*	109					
P--F--	5310-682-5877	RING, LOCK RL28SB8 (83324)		EA	1	*	*	*	*	*	109	19				
X2-D--		INSERT R306DB8L (83324)		EA	1						109	20				
X1----		SCREW PART OF KIT FSN 2920-885-9013 AN501A10-20 (88044)		EA	4						109	21				
X1----	5310-167-0834	WASHER PART OF KIT FSN 2920-885-9013 AN960-10L (88044)		EA	4						109	22				
X1----		WASHER MS35337-10 (96906)		EA	4						109	23				
P--D--	2920-703-7856	DISK, PHENOLIC 47688 (70210)		EA	4				*	*	109	24				
X1----		SCREW PART OF KIT FSN 2920-885-9013 AN507-1032R16 (88044)		EA	4						109	25				
P--D--	5977-651-2394	BLOCK ASSEMBLY, MOTOR BRUSHHOLDER 46785 (70210)		EA	1				*	*	109	26				
X2-D--		HOLDER, MOTOR BRUSH 48304 (70210)		EA	4						109	27				
X1----		CAP, MOTOR END 48325-4 (70210)		EA	1						109	28				
X1----		WASHER, SPECIAL: 0.005 IN. THK PART OF KIT FSN 2920-885-8013 S8154-86C005 (70210)		EA	V						109	29				
X1----		WASHER, SPECIAL: 0.010 IN. THK PART OF KIT FSN 2920-885-9013 S8154-86C010 (70210)		EA	V						109	29				
X1----		BEARING, ANNULAR BALL PART OF KIT FSN 2920-885-9013 33397 (70210)		EA	1						109	30				

(1) SHR CODE	(2) FEDERAL STOCK NUMBER	(3) DESCRIPTION  REF NUMBER & MFR CODE	(4) USABLE ON CODE	(5) UNIT OF MEAS	QTY INC IN UNIT	(6) 30-DAY DS MAINT ALLOWANCE			(7) 30-DAY GS MAINT ALLOWANCE			(8) 1-YR ALW PER 100 EQUIP CNTGY	(9) DEPOT MAINT ALW PER 100 EQUIP	(10) ILLUS- TRATION	
						(a)	(b)	(c)	(a)	(b)	(c)			(a)	(b)
						1-20	21-50	51-100	1-20	21-50	51-100			FIG. NO.	ITEM NO.
X1----		BEARING, ANNULAR BALL PART OF KIT FSN 2920-885-9013 40495 (70210)		EA	1									109	31
P--D--	2920-722-7932	ARMATURE ASSEMBLY, MOTOR 48316-12 (70210)		EA	1						*	*		109	32
P--D--	5330-719-3803	SEAL 3-3A002Z0-10 (77842)		EA	1						*	*		109	33
P--D--	5305-958-2041	STUD, MOTOR 516815-2 (70210)		EA	4						*	*		109	34
P--D--	2920-675-5953	END BELL ASSEMBLY, ELECTRICAL ROTATING EQUIPMENT 516153 (70210)		EA	1						*	*		109	35
P--D--	2920-574-0538	RING ASSEMBLY, MOTOR FIELD 48315-2 (70210)		EA	1						*	*		109	
X1----	5310-579-1786	NUT AN341-416 (88044)		EA	3									109	36
P--F--	5310-184-8970	WASHER AN935B416 (88044)		EA	1	*	*	*	*	*	*	*	*	109	37
P--F--	5310-754-4337	WASHER AN961-416 (88044)		EA	1	*	*	*	*	*	*	*	*	109	38
P--H--	5307-207-7413	STUD, TERMINAL 48335-1 (70210)		EA	1				*	*	*	*	*	109	39
P--F--	5305-151-0386	SCREW AN500A6-10 (88044)		EA	4	*	*	*	*	*	*	*	*	109	40
P--F--		WASHER, SPECIAL: 0.032 IN. THK S8157C82-032 (99193)		EA	4	*	*	*	*	*	*	*	*	109	41
P--F--	2920-611-1133	BLOCK, MOTOR TERMINAL 48317 (70210)		EA	1	*	*	*	*	*	*	*	*	109	42
P--D--	6110-566-5365	TERMINAL, MOTOR 48330 (70210)		EA	1						*	*		109	43
P--D--		SCREW AN507-1024R10 (88044)		EA	24									109	44
X1----		POLE, MOTOR FIELD 32798 (70210)		EA	8									109	45
P--D--	2920-566-5366	COIL ASSEMBLY, FIELD 48332-2 (70210)		EA	1						*	*		109	46
X1----	5315-579-9841	ROLL PIN PART OF KIT FSN 2920-885-9013 52-022-094-0187 (72962)		EA	1									109	47
X1----		RING, MOTOR FIELD 48329-1 (70210)		EA	1									109	48
		GROUP 110- DUAL PAD ACCESSORY DRIVE ASSY													
P--F-T	2835-420-4332	DRIVE ASSEMBLY, ACCESSORY, DUAL PAD 697603-4 (99193)		EA	REF	REF	REF	REF	REF	REF	REF	REF	REF	110	
P--F--	6115-245-0474	JET, OIL BEARING 694097 (99193)		EA	2	*	*	*	*	*	*	*	*	110	1
P--F--	5330-861-1396	PACKING S8316AD4 (99193)		EA	2	*	*	*	*	*	*	*	*	110	2

(1) SMR CODE	(2) FEDERAL STOCK NUMBER	(3) DESCRIPTION  REF NUMBER & MFR CODE	(4) USABLE ON CODE	(5) UNIT OF MEAS	(6) 30-DAY DS MAINT ALLOWANCE	(7) 30-DAY GS MAINT ALLOWANCE	(8) 1-YR ALW PER 100 EQUIP CNTGY	(9) DEPOT MAINT ALW PER 100 EQUIP	(10) ILLUS- TRATION								
									QTY INC IN UNIT	(a)			(b)			FIG. NO.	ITEM NO.
										1-20	21-50	51-100	1-20	21-50	51-100		
P--F--	4730-278-5006	CAP ASSEMBLY AN929-4 (88044)		EA	1	*	*	*	*	*	*	110	3				
P--F--	4730-885-9767	CAP, TUBE 695654-1 (99193)		EA	1	*	*	*	*	*	*	110	4				
P--F--	4730-279-0456	TEE MS20825-4D (96906)		EA	1	*	*	*	*	*	*	110	5				
P--F--	4730-698-3312	BUSHING, REDUCER AN912-3C (88044)		EA	1	*	*	*	*	*	*	110	6				
P--D--	5305-866-2189	SCREW, MACHINE AN500AD10-10 (88044)		EA	2				*	*		110	7				
P--D--	5310-167-0812	WASHER AN960C10L (88044)		EA	2				*	*		110	8				
P--D--	2835-420-4334	RETAINER, BEARING 889340-1 (99193)		EA	1				*	*		110	9				
P--D--	6105-616-3969	WASHER S8154-2C005 (99193)		EA	V				*	*		110	10				
P--D--	6105-616-3968	WASHER S8154-2C010 (99193)		EA	V				*	*		110	10				
P--D--	5330-944-1530	PACKING S8057AP270 (99193)		EA	1				*	*		110	11				
P--F--	5305-866-2189	SCREW AN500AD10-10 (88044)		EA	6	*	*	*	*	*	*	110	12				
P--F--	5310-167-0812	WASHER, FLAT AN960C10L (88044)		EA	6	*	*	*	*	*	*	110	13				
P--F--	2835-335-7566	RETAINER, SEAL 75333 (99193)		EA	1	*	*	*	*	*	*	110	14				
P--F--	2835-934-7918	SEAL, BEARING 696581-1 (99193)		EA	1	*	*	*	*	*	*	110	15				
P--F--	5340-939-9181	WASHER S8154-200C005 (99193)		EA	V	*	*	*	*	*	*	110	16				
P--F--	5340-924-5906	WASHER S8154-200C010 (99193)		EA	V	*	*	*	*	*	*	110	16				
P--F--	5340-883-9247	WASHER S8154-200C025 (99193)		EA	V	*	*	*	*	*	*	110	16				
P--F--	6115-927-8421	NUT 694096 (99193)		EA	1	*	*	*	*	*	*	110	17				
P--F--	5315-049-3577	KEY, NUT, LOCKING 73563 (99193)		EA	1	*	*	*	*	*	*	110	18				
P--D--	6115-701-6383	RETAINER ASSEMBLY, MOLDED SEAL 75858-10 (99193)		EA	1				*	*		110	19				
P--F--	5306-079-0131	BOLT MS20073-03-14 (96906)		EA	4	*	*	*	*	*	*	110	20				
P--F--	5310-167-0812	WASHER AN960C10L (88044)		EA	4	*	*	*	*	*	*	110	21				
P--F-T	2835-934-7920	PUMP ASSEMBLY, ROTARY, POWER DRIVEN, OIL SCAVENGE 698022-1 (99193)		EA	1	*	*	*	*	*	*	110					
P--F--	5330-882-0654	PACKING S8057AP298 (99193)		EA	1	*	*	*	*	*	*	110	22				
P--D--		SCREW AN500AD8-22 (88044)		EA	2				*	*		110	23				

(1) SMR CODE	(2) FEDERAL STOCK NUMBER	(3) DESCRIPTION  REF NUMBER & MFR CODE	(4) USABLE ON CODE	(5) UNIT OF MEAS	(6) 30-DAY DS MAINT ALLOWANCE	(7) 30-DAY GS MAINT ALLOWANCE	(8) 1-YR ALW PER 100 EQUIP CNTGY	(9) DEPOT MAINT ALW PER 100 EQUIP	(10) ILLUS- TRATION							
									(a)	(b)	(c)	(a)	(b)	(c)	(a)	(b)
									1-20	21-50	51-100	1-20	21-50	51-100	FIG. NO.	ITEM NO.
P--D--	5330-933-4525	PACKING WITH RETAINER 7500-8 (83259)		EA	2				*	*	110	24				
P--D--	5310-685-3744	WASHER, FLAT AN960C8 (88044)		EA	2				*	*	110	25				
P--D--	5305-207-0177	SCREW, MACHINE AN501A10-8 (88044)		EA	3				*	*	110	26				
P--D--	5310-579-1871	WASHER NAS620-10 (80205)		EA	3				*	*	110	27				
P--D--	2835-859-2578	COVER 697094-1 (99193)		EA	1				*	*	110	28				
P--D--	5330-881-1504	PACKING S8057AP266 (99193)		EA	1				*	*	110	29				
P--D--	2835-863-8458	PIUG ASSEMBLY 697119-1 (99193)		EA	1				*	*	110	30				
P--D--	5310-871-6307	WASHER, THRUST 697118-1 (99193)		EA	1				*	*	110	31				
P--F--	2835-859-2468	SHAFT 697093-1 (99193)		EA	1	*	*	*	*	*	110	32				
P--D--	2835-859-2478	SHAFT ASSEMBLY 697095-1 (99193)		EA	1				*	*	110	33				
P--D--	5315-883-2917	KEY, WOODRUFF 694085 (99193)		EA	1				*	*	110	34				
P--D--	2835-859-2577	HOUSING ASSEMBLY 697096-1 (99193)		EA	1				*	*	110					
P--D--	3120-881-9426	BUSHING 694091-1 (99193)		EA	1				*	*	110	35				
P--D--	5340-815-4929	INSERT MS21209C0815 (96906)		EA	2				*	*	110	36				
X1----		HOUSING 697096-11 (99193)		EA	1						110	37				
P--D--	2835-859-2603	GEARSET 694093 (99193)		EA	1				*	*	110	38				
P--D--	2835-843-7759	RING, ECCENTRIC 694086 (99193)		EA	1				*	*	110	39				
P--D--		BODY ASSEMBLY 697092-1 (99193)		EA	1				*	*	110					
P--D--	3120-881-9444	BUSHING 694091 (99193)		EA	1				*	*	110	40				
P--D--	5315-884-4789	PIN MS16562-23 (96906)		EA	1				*	*	110	41				
P--D--	5340-800-7874	INSERT, SCREW, THREAD MS21209F1-15 (96906)		EA	3				*	*	110	42				
X1----		BODY 697092-11 (99193)		EA	1						110	43				
P--D--	5306-156-2337	BOLT, MACHINE AN4C5A (88044)		EA	32				*	*	110	44				
P--D--	5310-515-7449	WASHER, FLAT AN960C416L (88044)		EA	32				*	*	110	45				
P--D-T	2835-934-7907	HOUSING ASSY SET, ACCESSORY DRIVE, MATCHED 697097-1 (99193) (SEE FIG 111)		EA	1				*	*	110					

(1) SMR CODE	(2) FEDERAL STOCK NUMBER	(3) DESCRIPTION  REF NUMBER & MFR CODE	(4) USABLE ON CODE	(5) QTY INC IN UNIT	(6) 30-DAY DS MAINT ALLOWANCE			(7) 30-DAY GS MAINT ALLOWANCE			(8) 1-YR ALW PER 100 EQUIP CNTGY	(9) DEPOT MAINT ALW PER 100 EQUIP	(10) ILLUS- TRATION	
					(a)	(b)	(c)	(a)	(b)	(c)			(a)	(b)
					1-20	21-50	51-100	1-20	21-50	51-100			FIG. NO.	ITEM NO.
X1----		HOUSING ASSEMBLY, MACHINED 697097-19 (99193)	EA	1									110	46
P--D--	5305-866-2190	SCREW, MACHINE AN500AD10-7 (88044)	EA	2						*	*		110	47
P--D--	5310-167-0812	WASHER AN960C10L (88044)	EA	2						*	*		110	48
P--D--	2835-854-4936	SHIELD, DRIVE GEAR 694590 (99193)	EA	1						*	*		110	49
P--D--	2835-854-4934	GASKET 694548 (99193)	EA	1						*	*		110	50
P--D--	3110-938-2838	BEARING 358022 (99193)	EA	6						*	*		110	51
P--D--	3110-868-8572	BEARING, ROLLER 358326 (99193)	EA	1						*	*		110	52
P--D--	3110-938-2838	BEARING 358022 (99193)	EA	4						*	*		110	53
P--D--	5310-926-1835	NUT MS21083-C3 (96906)	EA	6						*	*		110	54
P--D--	5310-167-0812	WASHER, FLAT AN960C10L (88044)	EA	6						*	*		110	55
P--D--	5306-151-0785	BOLT AN3-7A (88044)	EA	6						*	*		110	56
P--D--	5310-167-0812	WASHER, FLAT AN960C10L (88044)	EA	6						*	*		110	57
P--D--	2835-938-7945	GEAR, IDLER SPUR 697605-1 (99193)	EA	1						*	*		110	58
P--D--	2835-934-7917	GEARSHAFT, SPUR 697606-1 (99193)	EA	1						*	*		110	59
P--D--	3110-868-8530	BEARING, BALL 358451-1 (99193)	EA	1						*	*		110	60
P--D--	5305-866-2189	SCREW, MACHINE AN500AD10-10 (88044)	EA	6						*	*		110	61
P--D--	5310-167-0812	WASHER, FLAT AN960C10L (88044)	EA	6						*	*		110	62
P--F--	2835-335-2566	RETAINER, SEAL 75333 (99193)	EA	1	*	*	*	*	*	*	*		110	63
P--F--	2835-934-7918	SEAL, BEARING 696581-1 (99193)	EA	1	*	*	*	*	*	*	*		110	64
P--F--	6115-927-8421	NUT 694096 (99193)	EA	1	*	*	*	*	*	*	*		110	65
P--F--	5315-049-3577	KEY, NUT, LOCKING 73563 (99193)	EA	1	*	*	*	*	*	*	*		110	66
P--D--	2835-335-6365	RETAINER ASSEMBLY, MOLDED SEAL 75858 (99193)	EA	1						*	*		110	67
P--D--	3110-938-2838	BEARING 358022 (99193)	EA	4						*	*		110	68
P--D--	2835-934-7895	GEAR ASSEMBLY 697117-1 (99193)	EA	1						*	*		110	69
P--D--	5305-866-2189	SCREW, MACHINE AN500AD10-10 (88044)	EA	6						*	*		110	70

(1) SMR CODE	(2) FEDERAL STOCK NUMBER	(3) DESCRIPTION  REF NUMBER & MFR CODE	(4) USABLE ON CODE	(5) UNIT OF MEAS	(6) QTY INC IN UNIT	(6) 30-DAY DS MAINT ALLOWANCE			(7) 30-DAY GS MAINT ALLOWANCE			(8) 1-YR ALW PER 100 EQUIP CNTGY	(9) DEPOT MAINT ALW PER 100 EQUIP	(10) ILLUS- TRATION	
						(a)	(b)	(c)	(a)	(b)	(c)			(a)	(b)
						1-20	21-50	51-100	1-20	21-50	51-100			FIG. NO.	ITEM NO.
P--D--	5310-167-0812	WASHER, FLAT AN96QC10L (88044)		EA	6							*	*	110	71
P--F--	2835-335-7566	RETAINER, SEAL 75333 (99193)		EA	1	*	*	*	*	*	*	*	*	110	72
P--F--	2835-934-7918	SEAL, BEARING 696581-1 (99193)		EA	1	*	*	*	*	*	*	*	*	110	73
P--F--	6115-927-8421	NUT 694096 (99193)		EA	1	*	*	*	*	*	*	*	*	110	74
P--F--		KEY 73563 (99193)		EA	1	*	*	*	*	*	*	*	*	110	75
P--D--	2835-335-6335	RETAINER ASSEMBLY, MOLDED SEAL 75858 (99193)		EA	1							*	*	110	76
P--D--	3110-938-2838	BEARING, BALL 358022 (99193)		EA	4							*	*	110	77
P--D--	2835-854-4716	GEARSHAFT, SPUR 694542 (99193)		EA	1							*	*	110	78
P--D--	5340-598-1774	RING, RETAINING MS16625-4112 (96906)		EA	1							*	*	110	79
X1----		HOUSING ASSEMBLY, MACHINED 697097-21 (99193)		EA	1									110	80
		GROUP 111 - ACCESSORY DRIVE MATCHED HOUSING ASSEMBLY SET													
P--D-T	2835-934-7907	HOUSING ASSEMBLY, SET, ACCESSORY DRIVE, MATCHED 697097-1 (99193)		EA	REF							REF	REF	111	
P--D--	5340-680-3762	INSERT, SCREW, THREAD MS21209C1-15 (96906)		EA	20							*	*	111	1
P--D--	5340-597-3302	INSERT, SCREW, THREAD MS21208F1-15 (96906)		EA	4							*	*	111	2
P--D--		INSERT, SCREW, THREAD MS12210 (96906)		EA	2							*	*	111	3
P--D--	5315-881-1451	PIN S9008A7 (99193)		EA	3							*	*	111	4
P--D--	3120-881-1496	BUSHING 693473-6 (99193)		EA	1							*	*	111	5
P--D--	3120-881-1497	BUSHING 693473-7 (99193)		EA	1							*	*	111	6
P--D--	5315-838-0542	PIN MS16555-660 (96906)		EA	4							*	*	111	7
X1----		HOUSING, MACHINED 697097-15 (99193)		EA	1									111	8
P--D--	5305-829-2141	INSERT MS21209F14-15 (96906)		EA	32							*	*	111	9
P--D--	3120-881-1667	BUSHING 693472-12 (99193)		EA	1							*	*	111	10
P--F--	5310-735-1096	RING, SERRATED, LOCK RL338B9 (83324)		EA	24	*	*	*	*	*	*	*	*	111	11
P--F--	5307-637-7547	STUD SFA121-125A18A (83324)		EA	24	*	*	*	*	*	*	*	*	111	12

(1) SMR CODE	(2) FEDERAL STOCK NUMBER	(3) DESCRIPTION  REF NUMBER & MFR CODE	(4) USABLE ON CODE	(5) UNIT OF MEAS	(6) 30-DAY DS MAINT ALLOWANCE	(7) 30-DAY GS MAINT. ALLOWANCE	(8) 1-YR ALW PER 100 EQUIP CNTGY	(9) DEPOT MAINT ALW PER 100 EQUIP	(10) ILLUS- TRATION							
									(a)	(b)	(c)	(a)	(b)	(c)	(a)	(b)
									1-20	21-50	51-100	1-20	21-50	51-100	FIG. NO.	ITEM NO.
X1----		HOUSING, MACHINED 697097-17 (99193)		EA	1						111	13				
		GROUP 112 - ACCESSORY GEAR CASE ASSEMBLY														
P--F-T	2835-863-8496	GEAR CASE ASSEMBLY,ACCESSORY 379600-150 (99193)		EA	REF	REF	REF	REF	REF	REF	REF	REF				
P--F--	5305-614-0246	SCREW, MACHINE AN501-10-8 (88044)		EA	10	*	*	*	*	*	*	112	1			
P--F--	5310-167-0834	WASHER, FLAT AN960-10L (88044)		EA	69	*	*	*	*	*	*	112	2			
P--F--	2835-934-7909	NOZZLE ASSEMBLY 379555 (99193)		EA	1	*	*	*	*	*	*	112	3			
P--F--	5330-854-2700	PACKING S8057AV210 (99193)		EA	5	*	*	*	*	*	*	112	4			
P--D--	5310-061-7326	NUT, SELF-LOCKING MS21045-3 (96906)		EA	28					*	*	112	5			
P--F--	5310-167-0834	WASHER, FLAT AN960-10L (88044)		EA	REF	REF	REF	REF	REF	REF	REF	REF	112	6		
P--D--	5306-151-0785	BOLT AN3-7A (88044)		EA	28					*	*	112	7			
P--D--	5306-150-9527	BOLT, MACHINE AN3C5A (88044)		EA	3					*	*	112	8			
P--D--	5310-167-0818	WASHER AN960-10 (88044)		EA	3					*	*	112	9			
P--D--	2835-859-2619	TUBE 379591 (99193)		EA	1					*	*	112	10			
P--D--		NOZZLE, OIL JET 969090 (99193)		EA	1					*	*	112	11			
P--F--	5330-854-2700	PACKING S8057AV210 (99193)		EA	REF	REF	REF	REF	REF	REF	REF	REF	112	12		
P--D--	2835-859-3133	GASKET 379614 (99193)		EA	1					*	*	112	13			
P--D--	3110-868-8528	BEARING 358526-1 (99193)		EA	2					*	*	112	14			
P--D--	2835-843-7718	GEAR, CLUSTER 379564 (99193)		EA	1					*	*	112	15			
P--D--	3110-990-8785	BEARING, BALL 358027 (99193)		EA	4					*	*	112	16			
P--D--	2835-859-2508	GEARSHAFT ASSEMBLY 379605 (99193)		EA	1					*	*	112	17			
P--D--	2835-843-7720	GEARSHAFT ASSEMBLY 379608-1 (99193)		EA	1					*	*	112	18			
P--D--	3110-868-8527	BEARING, BALL 352880 (99193)		EA	2					*	*	112	19			
P--D--	2835-843-7725	GEARSHAFT ASSEMBLY 379606 (99193)		EA	1					*	*	112	20			
P--D--	3110-868-8529	BEARING, BALL 56523 (99193)		EA	2					*	*	112	21			

(1) SMR CODE	(2) FEDERAL STOCK NUMBER	(3) DESCRIPTION  REF NUMBER & MFR CODE	(4) USABLE ON CODE	(5) UNIT OF MEAS	(5) QTY INC IN UNIT	(6) 30-DAY DS MAINT ALLOWANCE			(7) 30-DAY GS MAINT ALLOWANCE			(8) 1-YR ALW PER 100 EQUIP CNTGY	(9) DEPOT MAINT ALW PER 100 EQUIP	(10) ILLUS- TRATION	
						(a)	(b)	(c)	(a)	(b)	(c)	(a)	(b)		
						1-20	21-50	51-100	1-20	21-50	51-100	FIG. NO.	ITEM NO.		
P--D--	2835-859-2501	GEAR, CLUSTER 379604 (99193)		EA	1							*	*	112	22
P--F--	5310-807-1469	NUT, SELF LOCKING 371477-4 (99193)		EA	1	*	*	*	*	*	*	*	*	112	23
P--F--	2835-854-4475	JAW, PAWL DRIVE 373781-2 (99193)		EA	1	*	*	*	*	*	*	*	*	112	24
P--D--	3110-868-8534	BEARING, BALL 358457-1 (99193)		EA	2							*	*	112	25
P--D--	2835-859-3089	GEAR, CLUSTER 379609 (99193)		EA	1							*	*	112	26
P--D--	3110-990-8791	BEARING, BALL 358024 (99193)		EA	2							*	*	112	27
P--D--	2835-843-7696	GEAR, IDLER SPUR 379607 (99193)		EA	1							*	*	112	28
P--D--	5310-285-5632	NUT MS20365-720C (96906)		EA	1							*	*	112	29
P--D--	5310-167-0838	WASHER, FLAT AN960-716L (88044)		EA	1							*	*	112	30
P--D--	5330-762-2892	PACKING WITH RETAINER 600-701-7-16 (83259)		EA	1							*	*	112	31
P--D--	2835-815-2826	SPACER, GEAR 379558 (99193)		EA	1							*	*	112	32
P--D--	3110-034-1503	BEARING 358026 (99193)		EA	2							*	*	112	33
P--D--	5340-882-7929	WASHER S8157AU268-040 (99193)		EA	1							*	*	112	34
P--D--	2835-843-7708	GEAR, IDLER SPUR 379615 (99193)		EA	1							*	*	112	35
P--D--	2835-854-4938	SHAFT 379557 (99193)		EA	1							*	*	112	36
P--F--	5305-150-9157	SCREW AN501-10-10 (88044)		EA	6	*	*	*	*	*	*	*	*	112	37
P--F--	5310-167-0834	WASHER, FLAT AN960-10L (88044)		EA	REF	REF	REF	REF	REF	REF	REF	REF	REF	112	38
P--F--	3110-868-8565	RETAINER, BEARING 379561 (99193)		EA	1	*	*	*	*	*	*	*	*	112	39
P--F--	5330-882-0825	PACKING S8057AR176 (99193)		EA	2	*	*	*	*	*	*	*	*	112	40
P--F--	2835-076-6458	SEAL, BEARING 377458 (99193)		EA	1	*	*	*	*	*	*	*	*	112	41
P--F--	5340-209-2298	WASHER, 5 .IM S8154-154G002 (99193)		EA	V	*	*	*	*	*	*	*	*	112	42
P--F--	5310-209-2297	WASHER, SHIM S8154-154C005 (99193)		EA	V	*	*	*	*	*	*	*	*	112	42
P--F--	2835-608-6309	NUT 370579 (99193)		EA	1	*	*	*	*	*	*	*	*	112	43
P--F--	2835-540-7295	SPACER, DRIVE SHAFT 370344 (99193)		EA	1	*	*	*	*	*	*	*	*	112	44
P--F--	5315-049-3477	KEY, NUT, LOCKING 73563 (99193)		EA	1	*	*	*	*	*	*	*	*	112	45



(1) SMR CODE	(2) FEDERAL STOCK NUMBER	(3) DESCRIPTION  REF NUMBER & MFR CODE	(4) USABLE ON CODE	(5) UNIT OF MEAS	(6) 30-DAY DS MAINT ALLOWANCE	(7) 30-DAY GS MAINT ALLOWANCE			(8) 1-YR ALW PER 100 EQUIP CNTGY	(9) DEPOT MAINT ALW PER 100 EQUIP	(10) ILLUS- TRATION				
						(a)	(b)	(c)			(a)	(b)	(c)	(a)	(b)
						1-20	21-50	51-100			1-20	21-50	51-100	FIG. NO.	ITEM NO.
P--F--	5340-841-4840	WASHER S8157D226-005 (99193)		EA	V	*	*	*	*	*	*	112	46		
P--D--	3110-938-2838	BEARING 358022 (99193)		EA	2				*	*		112	47		
P--D--	2835-843-7745	GEARSHAFT ASSEMBLY 379610 (99193)		EA	1				*	*		112	48		
P--D--	3110-868-8518	RETAINER, BEARING 379560 (99193)		EA	1				*	*		112	49		
P--F--	5330-882-0825	PACKING S8057ARI76 (99193)		EA	REF	REF	REF	REF	REF	REF	REF	112	50		
P--F--		RING MS16625-112 (96906)		EA	1	*	*	*	*	*	*	112	51		
P--F--	5330-886-5742	SEAL, ENCASED 379597 (99193)		EA	1	*	*	*	*	*	*	112	52		
P--F--	5310-595-7475	NUT, SELF-LOCKING MS20364-428 (96906)		EA	1	*	*	*	*	*	*	112	53		
P--F--	5310-141-1795	WASHER, FLAT AN960-416 (88044)		EA	V	*	*	*	*	*	*	112	54		
P--F--	2835-843-7752	RETAINER, SEAL 379559 (99193)		EA	1	*	*	*	*	*	*	112	55		
P--D--	5330-810-0669	PACKING S8057AP117 (99193)		EA	1				*	*		112	56		
P--D--	1450-875-9673	SCREW, SELF-LOCKING LLS4NG253 (03038)		EA	4				*	*		112	57		
P--D--	2835-710-5171	RETAINER, BEARING 373785 (99193)		EA	1				*	*		112	58		
X2-F--		PIUG, SCREW, THREAD 693115 (99193)		EA	1							112	59		
P--O--	5330-861-1396	GASKET, O-RING S8316AD4 (99193)		EA	1	*	*	*	*	*	*	112	60		
P--F--	5306-182-2056	BOLT, MACHINE AN343A (88044)		EA	3	*	*	*	*	*	*	112	61		
P--F--	5310-167-0834	WASHER, FLAT AN960-10L (88044)		EA	REF	REF	REF	REF	REF	REF	REF	112	62		
P--D--	3110-868-8526	RETAINER, BEARING 379588 (99193)		EA	1				*	*		112	63		
P--D--	5330-882-0652	PACKING S8057AP230 (99193)		EA	1				*	*		112	64		
P--F--	5305-614-0246	SCREW, MACHINE AN501-10-8 (88044)		EA	REF	REF	REF	REF	REF	REF	REF	112	65		
P--D--	3110-868-8525	RETAINER, BEARING 379589 (99193)		EA	1				*	*		112	66		
P--D--	3110-868-8533	RETAINER, BEARING 379595 (99193)		EA	1				*	*		112	67		
P--D--	5306-150-9221	BOLT, MACHINE AN3-3A (88044)		EA	3				*	*		112	68		
P--F--	5310-167-0834	WASHER, FLAT AN960-10L (88044)		EA	REF	REF	REF	REF	REF	REF	REF	112	69		
P--D--	3110-868-8566	RETAINER, BEARING 379587 (99193)		EA	1				*	*		112	70		

(1) SMR CODE	(2) FEDERAL STOCK NUMBER	(3) DESCRIPTION  REF NUMBER & MFR CODE	(4) USABLE ON CODE	(5) UNIT OF MEAS	(6) 30-DAY DS MAINT ALLOWANCE	(7) 30-DAY GS MAINT ALLOWANCE	(8) 1-YR ALW PER 100 EQUIP CNTGY	(9) DEPOT MAINT ALW PER 100 EQUIP	(10) ILLUS- TRATION							
									(a)	(b)	(c)	(a)	(b)	(c)	(a)	(b)
									1-20	21-50	51-100	1-20	21-50	51-100	FIG. NO.	ITEM NO.
P--D--	5330-881-1500	PACKING S8057AP196 (99193)		EA	1				*	*	112	71				
P--D-T	2835-934-7911	HOUSING ASSEMBLY SET, MATCHED 693531-150 (99193) (SEE FIG 113)		EA	1						112	72				
		GROUPL 13 MATCHED HOUSING SET														
P--D-T	2835-934-7911	HOUSING SET, MATCHED 693531-150 (99193)		EA	REF				REF	REF	113					
X1----		HOUSING ASSEMBLY 693532-60 (99193)		EA	1						113					
P--F--	5310-200-7749	RING, SERRATED LOCK RL24SB7 (83324)		EA	12	*	*	*	*	*	113	1				
P--F--	5307-637-8902	STUD, LOCKED IN SFA101-9SA12A (83324)		EA	8	*	*	*	*	*	113	2				
P--F--	5340-864-4959	INSERT, SCREW, THREAD SR192L (83324)		EA	25	*	*	*	*	*	113	3				
P--F--	5340-814-0267	INSERT, SCREW, THREAD SR258L (83324)		EA	3	*	*	*	*	*	113	4				
P--F--	5340-957-0577	INSERT NAS1395C6L (80205)		EA	4	*	*	*	*	*	113	5				
P--F--	5340-732-2844	INSERT NAS1395C8 (80205)		EA	1	*	*	*	*	*	113	6				
P--F--		STUD, LOCKED IN SB101-9SA8A (83324)		EA	4	*	*	*	*	*	113	7				
P--F--		STUD, LOCKED IN SB101-9SA8A (83324)		EA	REF	REF	REF	REF	REF	REF	REF	REF	113 8			
P--F--	5310-735-0196	RING, SERRATED LOCK RL33SB9 (83324)		EA	12	*	*	*	*	*	113	9				
P--F--	5307-637-7547	STUD, LOCKED IN SFA121-125A18A (83324)		EA	12	*	*	*	*	*	113	10				
P--F--	5340-682-4845	INSERT, SCREW, THREAD SR142 (83324)		EA	4	*	*	*	*	*	113	11				
P--F--	5340-019-0008	INSERT NAS1394C4 (80205)		EA	4	*	*	*	*	*	113	12				
P--D--	5315-676-9158	PIN S8152C12-0-375 (99193)		EA	1				*	*	113	13				
P--D--	5315-998-6425	PIN S8152G71-0-200 (99193)		EA	17				*	*	113	14				
P--D--	3120-881-1498	BUSHING, BEARING 693473-5 (99193)		EA	1				*	*	113	15				
P--D--	3120-881-1661	BUSHING, BEARING 693472-3 (99193)		EA	1				*	*	113	16				
P--D--	3120-881-1495	BUSHING, BEARING 693473-4 (99193)		EA	1				*	*	113	17				
P--D--	3120-881-1665	BUSHING, BEARING 693472-5 (99193)		EA	1				*	*	113	18				
P--D--	3120-881-1660	BUSHING, BEARING 693472-2 (99193)		EA	2				*	*	113	19				

(1) SMR CODE	(2) FEDERAL STOCK NUMBER	(3) DESCRIPTION  REF NUMBER & MFR CODE	(4) USABLE ON CODE	(5) UNIT OF MEAS	(6) 30-DAY DS MAINT ALLOWANCE	(7) 30-DAY GS MAINT ALLOWANCE			(8) 1-YR ALW PER 100 EQUIP CNTGY	(9) DEPOT MAINT ALW PER 100 EQUIP	(10) ILLUS- TRATION				
						(a)	(b)	(c)			(a)	(b)	(c)	(a)	(b)
						1-20	21-50	51-100			1-20	21-50	51-100	FIG. NO.	ITEM NO.
P--D--	3120-881-1663	BUSHING, BEARING 693472-4 (99193)		EA	1					*	*	113	20		
X1----		HOUSING, MACHINED 693532-5 (99193)		EA	1							113	21		
P--D--	3120-882-0822	BUSHING, BEARING 693472-1 (99193)		EA	1					*	*	113	22		
P--D--	3120-881-1666	BUSHING, BEARING 693472-7 (99193)		EA	1					*	*	113	23		
P--D--	2835-930-7120	BUSHING, BEARING 693472-8 (99193)		EA	1					*	*	113	24		
P--D--	3120-881-1494	BUSHING, BEARING 693473-3 (99193)		EA	2					*	*	113	25		
P--D--	3120-881-1487	BUSHING, BEARING 693473-1 (99193)		EA	1					*	*	113	26		
P--D--	3120-881-1490	BUSHING, BEARING 693473-2 (99193)		EA	2					*	*	113	27		
P--D--	5315-998-6424	PIN S8152AM99-0-875 (99193)		EA	3					*	*	113	28		
X1----		HOUSING, MACHINED 695026-11 (99193)		EA	1							113	29		
		GROUP 114 - COMBUSTION CHAMBER FUEL ATOMIZER ASSEMBLY													
P--O-T	2835-934-7894	ATOMIZER ASSEMBLY, COMBUSTION CHAMBER FUEL 75076-36 (99193)		EA	REF	REF	REF	REF	REF	REF	REF	REF	REF		
P--D--	5340-031-7232	RING, LOCK 74688 (99193)		EA	1					*	*	114	1		
P--D--	2910-592-7379	NUT, FUEL ATOMIZER 73909 (99193)		EA	1					*	*	114	2		
P--D--	2835-863-8508	PLATE, MATCHED SET 371570-24 (99193)		EA	1					*	*	114	3		
P--D--	5330-878-2169	PACKING S8057AP4 (99193)		EA	1					*	*	114	4		
P--D--	2910-604-3299	HEAD, FUEL ATOMIZER DISTRIBUTOR 372436 (99193)		EA	1					*	*	114	5		
P--O--	2910-315-8305	SCREEN, FUEL 75404 (99193)		EA	1	*	*	*	*	*	*	114	6		
P--D--	2835-863-8464	VALVE, FUEL RELIEF 36946-51 (99193)		EA	1					*	*	114	7		
P--F--	5330-861-1396	PACKING S8316AD4 (99193)		EA	1	*	*	*	*	*	*	114	8		
P--F--	5330-845-0915	PACKING S8057AP5 (99193)		EA	1	*	*	*	*	*	*	114	9		
P--D--	2910-787-7142	HOUSING, DUAL ORIFICE ATOMIZER 74807-1 (99193)		EA	1					*	*	114	10		

(1) SMR CODE	(2) FEDERAL STOCK NUMBER	(3) DESCRIPTION  REF NUMBER & MFR CODE	(4) USABLE ON CODE	(5) UNIT OF MEAS	(6) QTY INC IN UNIT	(6) 30-DAY DS MAINT ALLOWANCE			(7) 30-DAY GS MAINT ALLOWANCE			(8) 1-YR ALW PER 100 EQUIP CNTGY	(9) DEPOT MAINT ALW PER 100 EQUIP	(10) ILLUS- TRATION		
						(a)	(b)	(c)	(a)	(b)	(c)			(a)	(b)	
						1-20	21-50	51-100	1-20	21-50	51-100			FIG. NO.	ITEM NO.	
	Group	115 - TURBINE AND COMPRESSOR ASSEMBLY														
P--D--	2835-854-4473	TURBINE AND COMPRESSOR ASSEMBLY 694020-4 (99193)		EA	REF							REF	REF	115		
P--D--	5310-054-0567	NUT, BEARING RETAINER 379721 (99193)		EA	1							*	*	115	1	
P--D--	5315-049-3577	KEY, NUT, LOCKING 73563 (99193)		EA	1							*	*	115	2	
P--D--	5306-079-1581	SCREW, MACHINE LE72066 (04348)		EA	6							*	*	115	3	
P--D--	5310-167-0812	WASHER AN960C10L (88044)		EA	6							*	*	115	4	
P--D--	2830-905-4579	RETAINER, COMPRESSOR BEARING 379485 (99193)		EA	1							*	*	115	5	
P--D--	2835-019-2593	SHIM, BEARING CARRIER 379540-2 (99193)		EA	V							*	*	115	6	
P--D--	2835-019-2594	SHIM, BEARING CARRIER 379540-5 (99193)		EA	V							*	*	115	6	
P--D--	2835-019-2592	SHIM, BEARING CARRIER 379540-10 (99193)		EA	V							*	*	115	6	
P--D--	2835-019-2609	SHIM, BEARING CARRIER 379540-20 (99193)		EA	V							*	*	115	6	
P--D--	3825-908-2519	CARRIER, BEARING 695753-1 (99193)		EA	1							*	*	115	7	
P--D--	2835-019-2593	SHIM, BEARING CARRIER 379540-2 (99193)		EA	V							*	*	115	8	
P--D--	2835-019-2594	SHIM, BEARING CARRIER 379540-5 (99193)		EA	V							*	*	115	8	
P--D--	2835-019-2592	SHIM, BEARING CARRIER 379540-10 (99193)		EA	V							*	*	115	8	
P--D--	2835-019-2609	SHIM, BEARING CARRIER 379540-20 (99193)		EA	V							*	*	115	8	
P--D--		PACKING, O-RING S8057AP167 (99193)		EA	1							*	*	115	9	
P--D -	2835-953-0045	BEARING, ANNULAR BALL 372435 (99193)		EA	1							*	*	115	10	
P--D--	2835-758-6740	SEAL, OIL-AIR INLET COMPRESSOR 358042 (99193)		EA	1							*	*	115	11	
P--F--	5330-757-6865	PACKING, O-RING S8057AP174 (99193)		EA	1	*	*	*	*	*	*	*	*	115	12	
P--F--	5305-989-3119	SCREW S8151-10C10E (99193)		EA	56	*	*	*	*	*	*	*	*	115	13	
P--F--	5310-580-5941	WASHER S8157C1-032 (99193)		EA	56	*	*	*	*	*	*	*	*	115	14	
P--F--	2835-626-5562	DUCT, INTERSTAGE AIR 372696 (99193)		EA	7	*	*	*	*	*	*	*	*	115	15	
P--F--	2835-908-2516	GASKET, FIRST STAGE DIFFUSER DUCT 694591 (99193)		EA	7	*	*	*	*	*	*	*	*	115	16	
P--F--	2835-908-2517	GASKET, SECOND STAGE INLET DUCT 694592 (99193)		EA	7	*	*	*	*	*	*	*	*	115	17	

(1) SMR CODE	(2) FEDERAL STOCK NUMBER	(3) DESCRIPTION  REF NUMBER & MFR CODE	(4) USABLE ON CODE	(5) UNIT OF MEAS	(6) 30-DAY DS MAINT ALLOWANCE			(7) 30-DAY GS MAINT ALLOWANCE			(8) 1-YR ALW PER 100 EQUIP CNTGY	(9) DEPOT MAINT ALW PER 100 EQUIP	(10) ILLUS- TRATION	
					(a)	(b)	(c)	(a)	(b)	(c)			(a)	(b)
					1-20	21-50	51-100	1-20	21-50	51-100			FIG. NO.	ITEM NO.
P--D--	5310-275-2088	NUT MS20365-624C (96906)		EA	14						*	*	115	18
P--D--	5310-183-4355	WASHER AN960C616L (88044)		EA	14						*	*	115	19
P--D--	2835-069-7496	INLET ASSEMBLY, FIRST STAGE COMPRESSOR 379713 (99193)		EA	1						*	*	115	
P--D--	5340-200-4175	INSERT R206SB8L (83324)		EA	16						*	*	115	20
P--D--	5310-200-7749	RING RL24SB7 (83324)		EA	11						*	*	115	21
P--D--	5307-639-1617	STUD SF101-9SA12A (83324)		EA	11						*	*	115	22
P--F--	5310-682-5877	RING, LOCK RL28SB8 (83324)		EA	16	*	*	*	*	*	*	*	115	23
P--D--	5340-200-4175	INSERT R206SB8L (83324)		EA	7						*	*	115	24
X1----		INLET, MACHINED 379713-5 (99193)		EA	1								115	25
P--D--	2835-908-2502	SHIM, DIFFUSER: 0.002 IN. THK 379521-2 (99193)		EA	V						*	*	115	26
P--D--	2835-019-2591	SHIM, DIFFUSER: 0.005 IN. THK 379521-5 (99193)		EA	V						*	*	115	26
P--D--	2835-019-2589	SHIM, DIFFUSER: 0.010 IN. THK 379521-10 (99193)		EA	V						*	*	115	26
P--D--	2835-019-2590	SHIM, DIFFUSER: 0.020 IN. THK 379521-20 (99193)		EA	V						*	*	115	26
P--D--	5330-911-3802	PACKING, O-RING S8057BH234 (99193)		EA	1						*	*	115	27
P--D--	2835-069-7484	DIFFUSER ASSEMBLY, FIRST STAGE COMPRESSOR 379520 (99193)		EA	1						*	*	115	
P--D--	5340-680-3762	INSERT 3585-3CNX285 (91767)		EA	56						*	*	115	28
X1----		DIFFUSER, MACHINED 379520-5 (99193)		EA	1								115	29
P--D--	5330-911-3802	PACKING, O-RING S8057BH234 (99193)		EA	1						*	*	115	30
P--D--	2835-076-8176	NUT, IMPELLER RETAINING 379523 (99193)		EA	1						*	*	115	31
P--D--	2835-069-7492	IMPELLER, COMPRESSOR 379547 (99193)		EA	1						*	*	115	32
P--D--	5306-220-5683	BOLT, EXTERNALLY RELIEVED BODY 379541 (99193)		EA	7						*	*	115	33
P--D--	2835-019-2585	SEAL ASSEMBLY, INTERSTAGE 378854-30 (99193)		EA	1						*	*	115	34
P--D--	5310-207-8269	NUT MS20365-428C (96906)		EA	7						*	*	115	35
P--D--	5310-515-7449	WASHER AN960C416L (88044)		EA	13						*	*	115	36

(1) SMR CODE	(2) FEDERAL STOCK NUMBER	(3) DESCRIPTION  REF NUMBER & MFR CODE	(4) USABLE OR CODE	(5) UNIT OF MEAS	(6) 30-DAY DS MAINT ALLOWANCE	(7) 30-DAY GS MAINT ALLOWANCE	(8) 1-YR ALW PER 100 EQUIP CNTGY	(9) DEPOT MAINT. ALW PER 100 EQUIP	(10) ILLUS- TRATION							
									(a)	(b)	(c)	(a)	(b)	(c)	(a)	(b)
									1-20	21-50	51-100	1-20	21-50	51-100	FIG. NO.	ITEM NO.
P--D--	2835-069-7482	HOUSING ASSEMBLY, SECOND STAGE COMPRESSOR 379518 (99193)		EA	1				*	*	115					
X1----		HOUSING, MACHINED 379518-5 (99193)		EA	1						115	37				
P--D--	2835-837-4852	SHIM: 0.001 IN. THK 375134-1 (99193)		EA	V				*	*	115	38				
P--D--	2835-874-7488	SHIM: 0.005 IN. THK 375134-2 (99193)		EA	V				*	*	115	38				
P--D--	2835-874-7489	SHIM: 0.010 IN. THK 375134-3 (99193)		EA	V				*	*	115	38				
P--D--	2835-874-7490	SHIM: 0.020 IN. THK 375134-4 (99193)		EA	V				*	*	115	38				
P--D--	5330-904-1622	PACKING, O-RING S8990-160 (99193)		EA	1				*	*	115	39				
P--D--	5306-058-6465	BOLT, EXTERNALLY RELIEVED BODY S8820-22 (99193)		EA	17				*	*	115	40				
P--D--	5330-795-1018	PACKING WITH RETAINER 600-601V10 (83259)		EA	17				*	*	115	41				
P--D--	2835-069-7488	HOUSING ASSEMBLY, SECOND STAGE DIFFUSER 379537-3 (99193)		EA	1				*	*	115					
P--D--	2835-069-7510	DIFFUSER, SECOND STAGE COMPRESSOR 379801 (99193)		EA	1				*	*	115	42				
X1----		HOUSING ASSEMBLY, SECOND STAGE DIFFUSER 379515 (99193)		EA	1						115					
P--D--	5310-281-3114	RING, LOCK RL47SB8 (83324)		EA	2				*	*	115	43				
P--D--	5330-882-0824	PACKING S9005C112 (99193)		EA	2				*	*	115	44				
P--D--	5340-825-3331	INSERT RL709SB9 (83324)		EA	2				*	*	115	45				
P--D--	5310-682-5877	RING, LOCK RL28SB8 (83324)		EA	REF				REF	REF	115	46				
P--F--	5310-682-9877	RING, LOCK RL28SB9 (83324)		EA	2	*	*	*	*	*	115	47				
P--F--	5340-788-1523	INSERT RD206SAB8L (83324)		EA	17	*	*	*	*	*	115	48				
P--D--	5340-776-1055	INSERT NAS1394-3L (80205)		EA	6				*	*	115	49				
P--D--	5310-598-3627	RING, LOCK RL24SM7 (83324)		EA	7				*	*	115	50				
P--D--	5307-813-3162	STUD SF101-9SM15A (83324)		EA	7				*	*	115	51				
P--F--	2835-015-0300	RING, LOCK RLR38SR9 (83324)		EA	16	*	*	*	*	*	115	52				
P--F--	5340-053-9985	INSERT RD208SA10L (83324)		EA	16	*	*	*	*	*	115	53				
X1----		HOUSING, MACHINED 379515-5 (99193)		EA	1						115	54				

(1) SMR CODE	(2) FEDERAL STOCK NUMBER	(3) DESCRIPTION  REF NUMBER & MFR CODE	(4) USABLE ON CODE	(5) UNIT OF MEAS	(6) 30-DAY DS MAINT ALLOWANCE	(7) 30-DAY GS MAINT ALLOWANCE	(8) 1-YR ALW PER 100 EQUIP CNTGY	(9) DEPOT MAINT ALW PER 100 EQUIP	(10) ILLUS- TRATION							
									(a)	(b)	(c)	(a)	(b)	(c)	(a)	(b)
									1-20	21-50	51-100	1-20	21-50	51-100	FIG. NO.	ITEM NO.
P--D--	2835-908-2499	SHIM, 0.002 IN. THK 379510-2 (99193)	EA	V				*	*	115	55					
P--D--	2835-019-2588	SHIM: 0.005 IN. THK 379510-5 (99193)	EA	V				*	*	115	55					
P--D--	2835-019-2586	SHIM: 0.010 IN. THK 379510-10 (99193)	EA	V				*	*	115	55					
P--D--	2835-019-2587	SHIM: 0.020 IN. THK 379510-20 (99193)	EA	V				*	*	115	55					
P--D--		IMPELLER ASSEMBLY 379548-50 (99193)	EA	1				*	*	115	56					
P--D--	5306-182-1867	BOLT AN4CH22A (88044)	EA	6				*	*	115	57					
P--D--	5310-515-7449	WASHER AN960C416L (88044)	EA	REF				REF	REF	115	58					
P--D--	2835-908-9323	SEAL, AIR-OIL COMPRESSOR 693616 (99193)	EA	1				*	*	115	59					
P--D--	5305-883-9420	SCREW 696963-1 (99193)	EA	16				*	*	115	60					
P--D--	2835-934-7897	HOUSING ASSEMBLY, BEARING 696659-1 (99193)	EA	1				*	*	115						
P--D--	2835-854-4732	SLEEVE 696659-17 (99193)	EA	1				*	*	115	61					
P--D--	4730-842-3681	PLUG AN932S4 (88044)	EA	2				*	*	115	62					
P--D--	5315-998-6426	PIN S8152C84-0-480 (99193)	EA	2				*	*	115	63					
X1----		HOUSING ASSEMBLY, BRAZED 696659-19 (99193)	EA	1						115	64					
P--D--	3120-876-1437	BEARING, FLOATING SLEEVE 693617 (99193)	EA	1				*	*	115	65					
P--D--	2835-908-9322	SPACER, TURBINE BEARING 693588 (99193)	EA	1				*	*	115	66					
P--D--	2835-022-1366	SHIM: 0.002 IN. THK 698096-1 (99193)	EA	V				*	*	115	67					
P--D--	2835-629-1857	SHIM: 0.005 IN. THK 698096-2 (99193)	EA	V				*	*	115	67					
P--D--	2835-629-1814	SHIM: 0.010 IN. THK 698096-3 (99193)	EA	V				*	*	115	67					
P--D--		SEAL, AIR-OIL TURBINE 899987-1 (99193)	EA	1				*	*	115	68					
P--D--	5310-104-7651	BOLT GA426-6A286D (03647)	EA	8				*	*	115	69					
P--D--	5310-883-2934	WASHER S8157N222-032 (99193)	EA	8				*	*	115	70					
P--D--	2815-934-7915	SUPPORT ASSY, SHROUD AND NOZZLE 696658-1 (99193)	EA	1				*	*	115	71					
P--D--	2835-908-2510	SHROUD, TURBINE WHEEL 379727-1 (99193)	EA	1				*	*	115	72					
P--D--	2835-420-4338	WHEEL & SHAFT ASSY, TURBINE 696161-2 (99193)	EA	1				*	*	115						

(1) SMR CODE	(2) FEDERAL STOCK NUMBER	(3) DESCRIPTION  REF NUMBER & MFR CODE	(4) USABLE ON CODE	(5) UNIT OF MEAS	(6) 30-DAY DS MAINT ALLOWANCE	(7) 30-DAY GS MAINT ALLOWANCE	(8) 1-YR ALW PER 100 EQUIP CNTGY	(9) DEPOT MAINT ALW PER 100 EQUIP	(10) ILLUS- TRATION							
									(a) 1-20	(b) 21-50	(c) 51-100	(a) 1-20	(b) 21-50	(c) 51-100	(a) FIG. NO.	(b) ITEM NO.
X1----		PIN 696161-11 (99193)		EA	2						115	73				
X1----		WHEEL ASSEMBLY 696161-21 (99193)		EA	1						115	74				
X1----		PLUG 379725 (99193)		EA	1						115	75				
X1----		SHAFT 696161-13 (99193)		EA	1						115	76				
	Group 116	116 - INLET AIR DUCT														
P--F--	2835-854-4499	DUCT, AIR INLET 13217E4332 (97403)		EA	REF	REF	REF	REF	REF	REF	REF	REF				
---H--	5320-117-6817	RIVET MS20470AD3-6 (96906)		EA	22						116	1				
---F--	5320-117-6851	RIVET MS20470AD6-6 (96906)		EA	3						116	2				
---F--	5320-117-6853	RIVET MS20470AD6-8 (96906)		EA	11						116	3				
P--F--	5325-738-0585	STRIKE, CATCH B1900-371 (82240)		EA	2	*	*	*	*	*	*	116	4			
---H--	5320-117-6853	RIVET MS20470AD6-8 (96906)		EA	REF						116	5				
P--F--	3020-860-4248	CATCH, ENCLOSURE C1900-349 (82240)		EA	2	*	*	*	*	*	*	116	6			
---H--	5320-754-0822	RIVET MS20470AD4-5 (96906)		EA	102						116	7				
X2-H--		FOAM, PLASTIC TYPE 3-900PR2 (78112)		EA	V						116	8				
---H--	5320-117-6938	RIVET MS20426AD3-4 (96906)		EA	24						116	9				
---H--	5310-623-5989	NUT, PLATE NAS1031A3 (80205)		EA	12						116	10				
	GROUP 117	UPPER PLENUM														
P--F--	2835-854-4819	PLENUM, UPPER, AIR INLET 13217E4215 (97403)		EA	REF	REF	REF	REF	REF	REF	REF	REF				
---F--	5320-754-0992	RIVET MS20470AD6-7 (96906)		EA	13						117	1				
---F--	5320-117-6851	RIVET MS20470AD6-6 (96906)		EA	13						117	2				
P--F--	5325-738-0585	STRIKE, CATCH B1900-371 (82240)		EA	6	*	*	*	*	*	*	117	3			
P--F--	3020-860-4248	CATCH, ENCLOSURE C1900-349 (82240)		EA	2	*	*	*	*	*	*	117	4			
---H--	5320-254-0822	RIVET MS20470AD4-5 (96906)		EA	169						117	5				



(1) SMR CODE	(2) FEDERAL STOCK NUMBER	(3) DESCRIPTION  REF NUMBER & MFR CODE	(4) USABLE ON CODE	(5) UNIT OF MEAS	(6) 30-DAY DS MAINT ALLOWANCE	(7) 30-DAY GS MAINT ALLOWANCE	(8) 1-YR ALW PER 100 EQUIP CNTGY	(9) DEPOT MAINT ALW PER 100 EQUIP	(10) ILLUS- TRATION									
									(a)	(b)	(6)			(7)			(a)	(b)
											(a)	(b)	(c)	(a)	(b)	(c)		
---H---	5320-117-6828	RIVET MS20470AD4-6 (96906)		EA	4						117	6						
X2-H---		FOAM, PLASTIC TYPE 3-900FR2 (78112)		EA	V						117	7						
		GROUP 118 - LOWER PLENUM																
P--F--	2835-854-4818	PLENUM, LOWER, AIR INLET 13217E4214 (97403)		EA	REF	REF	REF	REF	REF	REF	REF	REF						
---F--	5320-754-0992	RIVET MS20470AD6-7 (96906)		EA	12						118	1						
---F--	5320-117-6815	RIVET MS20470AD6-6 (96906)		EA	4						118	2						
P--F--	3020-860-4248	CATCH, ENCLOSURE C1900-349 (82240)		EA	4	*	*	*	*	*	*	118	3					
---H---	5320-117-6828	RIVET MS20470AD4-6 (96906)		EA	2						118	4						
---H---	5320-754-0822	RIVET MS20470AD4-5 (96906)		EA	148						118	5						
X2-H---		FOAM, PLASTIC TYPE 3-900FR2 (78112)		EA	V						118	6						
		GROUP 119 - LOWER HEAT SHIELD																
X2-F--		SHIELD, LOWER 13217E4180 (97403)		EA	REF							119						
P--H--	5310-877-5796	NUT, SELF-LOCKING MS21044N4 (96906)		EA	2			*	*	*	*	119	1					
P--H--	5310-167-0835	WASHER, FLAT AN960-416L (88044)		EA	4			*	*	*	*	119	2					
P--H--	5306-282-6540	BOLT, DRILLED HEAD AN102926 (88044)		EA	2			*	*	*	*	119	3					
P--F--		SPACER NAS42DD8-64A (80205)		EA	2	*	*	*	*	*	*	119	4					
X1----		CHANNEL 13217E4178 (97403)		EA	1							119	5					
P--H--		GROMMET, RUBBER, SPLIT MS35490-10 (96906)		EA	1			*	*	*	*	119	6					
X2-F--		SHIELD SEGMENT 13217E4179 (97403)		EA	1							119	7					
X2-F--		INSULATION 13217E4401-1 (97403)		EA	V							119	8					

(1) SMR CODE	(2) FEDERAL STOCK NUMBER	(3) DESCRIPTION  REF NUMBER & MFR CODE	(4) USABLE ON CODE	(5) UNIT OF MEAS	(6) 30-DAY DS MAINT ALLOWANCE	(7) 30-DAY SS MAINT ALLOWANCE	(8) 1-YR ALW PER 100 EQUIP CNTGY	(9) DEPOT MAINT ALW PER 100 EQUIP	(10) ILLUS- TRATION							
									(a)	(b)	(c)	(a)	(b)	(c)	(a)	(b)
									1-20	21-50	51-100	1-20	21-50	51-100	FIG. NO.	ITEM NO.
	GROUP 120	1220- UPPER HEAT SHIELD														
X2-F--		SHIELD, UPPER 13217E4182 (97403)		EA	REF							120				
P--H--	5310-877-5796	NUT, SELF-LOCKING MS21044N4 (96906)		EA	2		*	*	*	*	*	120	1			
P--H--	5310-167-0835	WASHER, FLAT AN960-416L (88044)		EA	4			*	*	*	*	120	2			
P--H--	5306-282-6540	BOLT, DRILLED HEAD AN102926 (88044)		EA	2			*	*	*	*	120	3			
P--F--		SPACER, RIVET NAS42DD8-64A (80205)		EA	2	*	*	*	*	*	*	120	4			
X1----		CHANNEL 13217E4178 (97403)		EA	1							120	5			
P--H--		GROMMET, RUBBER, SPLIT MS35490-15 (96906)		EA	1			*	*	*	*	120	6			
P--H--	5325-682-1624	GROMMET, RUBBER SPLIT MS35490-8 (96906)		EA	1			*	*	*	*	120	7			
X2-F--		SHIELD SEGMENT, UPPER 13217E4181 (97403)		EA	1							120	8			
X2-H--		INSULATION 13217E4401 (97403)		EA	V							120	9			
---H--	5320-117-6938	RIVET MS20426AD3-4 (96906)		EA	8							120	10			
---H--		NUT, PLATE NAS1031A3 (80205)		EA	4							120	11			
	GROUP 121	- POWER UNIT SKID ASSEMBLY														
X2-F--		SKID ASSY, POWER UNIT 13217E4184 (97403)		EA	1							121				
P--F--	5306-515-8004	BOLT, MACHINE AN4-7A (88044)		EA	9	*	*	*	*	*	*	121	1			
P--F--	5310-167-0835	WASHER, FLAT AN960-416L (88044)		EA	20	*	*	*	*	*	*	121	2			
X2-F--		BRACKET 13217E4189 (97403)		EA	1							121	3			
P--F--	5306-274-2139	BOLT, MACHINE AN3-5A (88044)		EA	10	*	*	*	*	*	*	121	4			
P--F--	5310-167-0834	WASHER, FLAT AN960-10L (88044)		EA	22	*	*	*	*	*	*	121	5			
X2-F--		SUPPORT, FUEL TANK 13217E4191 (97403)		EA	1							121	6			
P--F--	5306-151-1426	BOLT, MACHINE AN4-6A (88044)		EA	11	*	*	*	*	*	*	121	7			
P--F--	5310-167-0835	WASHER, FLAT AN960-416L (88044)		EA	REF	REF	REF	REF	REF	REF	REF	121	8			
X2-F--		BRACKET 13217E4190 (97403)		EA	1							121	9			

(1) SMR CODE	(2) FEDERAL STOCK NUMBER	(3) DESCRIPTION  REF NUMBER & MFR CODE	(4) USABLE ON CODE	(5) UNIT OF MEAS	(6) QTY INC IN UNIT	(6) 30-DAY DS MAINT ALLOWANCE			(7) 30-DAY GS MAINT ALLOWANCE			(8) 1-YR ALW PER 100 EQUIP CNTGY	(9) DEPOT MAINT ALW PER 100 EQUIP	(10) ILLUS- TRATION	
						(a)	(b)	(c)	(a)	(b)	(c)			(a)	(b)
						1-20	21-50	51-100	1-20	21-50	51-100			FIG. NO.	ITEM NO.
P--F--	5306-515-8004	BOLT, MACHINE AN4-7A (88044)		EA	REF	REF	REF	REF	REF	REF	REF	REF	REF	121	10
P--F--	5310-167-0835	WASHER, FLAT AN960-416L (88044)		EA	REF	REF	REF	REF	REF	REF	REF	REF	REF	121	11
X2-F--		BRACKET 13217E4196 (97403)		EA	1									121	12
P--H--	5320-117-6938	RIVET MS20426AD3-4 (96906)		EA	6			*	*	*	*	*	*	121	13
P--H--		NUT, PLATE NAS1031A4 (80205)		EA	3			*	*	*	*	*	*	121	14
P--F--	5306-151-1426	BOLT, MACHINE AN4-6A (88044)		EA	REF	REF	REF	REF	REF	REF	REF	REF	REF	121	15
P--F--	5310-167-0835	WASHER, FLAT AN960-416L (88044)		EA	REF	REF	REF	REF	REF	REF	REF	REF	REF	121	16
X2-F--		BRACKET 13217E4192 (97403)		EA	1									121	17
P--F--	5306-515-8064	BOLT, MACHINE AN4-7A (88044)		EA	REF	REF	REF	REF	REF	REF	REF	REF	REF	121	18
P--F--	5310-167-0835	WASHER, FLAT AN960-416L (88044)		EA	REF	REF	REF	REF	REF	REF	REF	REF	REF	121	19
X2-F--		BRACKET 13217E4193 (97403)		EA	1									121	20
P--O--	5305-882-8137	SCREW, SWIVEL 13217E3787 (97403)		EA	4	*	*	*	*	*	*	*	*	121	21
P--O--	5340-882-0553	SHOE, SWIVEL 13217E3901 (97403)		EA	4	*	*	*	*	*	*	*	*	121	22
P--F--	5310-877-5797	NUT, SELF-LOCKING MS21044N3 (96906)		EA	6	*	*	*	*	*	*	*	*	121	23
P--F--	5310-167-0834	WASHER, FLAT AN960-10L (88044)		EA	REF	REF	REF	REF	REF	REF	REF	REF	REF	121	24
P--F--	5310-167-0878	WASHER, TOOTH LOCK AN936A10 (88044)		EA	12	*	*	*	*	*	*	*	*	121	25
P--F--	5306-151-0785	BOLT, MACHINE AN3-7A (88044)		EA	6	*	*	*	*	*	*	*	*	121	26
X2-F--		SUPPORT 13217E4194 (97403)		EA	1									121	27
P--H--		RIVET MS20426AD3-5 (96906)		EA	20			*	*	*	*	*	*	121	28
P--H--		NUT, PLATE NAS1031A3 (80205)		EA	6			*	*	*	*	*	*	121	29
P--H--		NUT, PLATE NAS1032A3 (80205)		EA	4			*	*	*	*	*	*	121	30
P--F--	5306-274-2139	BOLT, MACHINE AN3-5A (88044)		EA	REF	REF	REF	REF	REF	REF	REF	REF	REF	121	31
P--F--	5310-167-0834	WASHER, FLAT AN960-10L (88044)		EA	REF	REF	REF	REF	REF	REF	REF	REF	REF	121	32
X2-F--		PLATE 13217E4195 (97403)		EA	1									121	33
X2-F--		SKID, POWER UNIT 13217E4183 (97403)		EA	1									121	34

(1) SMR CODE	(2) FEDERAL STOCK NUMBER	(3) DESCRIPTION  REF NUMBER & MFR CODE	(4) USABLE ON CODE	(5) UNIT OF MEAS	(6) QTY INC IN UNIT	(6) 30-DAY DS MAINT ALLOWANCE			(7) 30-DAY GS MAINT ALLOWANCE			(8) 1-YR ALW PER 100 EQUIP CNTGY	(9) DEPOT MAINT ALW PER 100 EQUIP	(10) ILLUS- TRATION			
						(a)	(b)	(c)	(a)	(b)	(c)			(a)	(b)		
						1-20	21-50	51-100	1-20	21-50	51-100			FIG. NO.	ITEM NO.		
	GROUP 122	222 - SKID SUBASSEMBLY															
X2-F--		SKID, POWER UNIT 13217E4183 (97403)		EA	REF											122	
---F--	5310-117-6882	RIVET MS20426AD5-5 (96906)		EA	8											122	1
P--F--		STRAP, RETAINING MB5414 (98625)		EA	1											122	2
P--F--		STRAP MB5411 (98625)		EA	1											122	3
P--F--		STRAP MB5409 (98625)		EA	1											122	4
P--F--		INSERT, HELI-COIL MS122127 (96906)		EA	4	*	*	*	*	*	*	*	*	*		122	5
P--F--	5310-117-6939	RIVET MS20426AD3-5 (96906)		EA	28	*	*	*	*	*	*	*	*	*		122	6
---F--	5310-623-5989	NUT, PLATE NAS1031A3 (80205)		EA	18											122	7
---F--	5320-117-6941	RIVET MS20426AD3-7 (96906)		EA	22											122	8
---F--	5310-777-5793	NUT, PLATE NAS1031A4 (80205)		EA	17											122	9
---F--	5320-117-6941	RIVET MS20426AD3-7 (96906)		EA	REF											122	10
---F--	5310-623-5989	NUT, PLATE NAS1031A3 (80205)		EA	REF											122	11
---F--	5320-117-6938	RIVET MS20426AD3-4 (96906)		EA	16											122	12
---F--	5310-777-5793	NUT, PLATE NAS1031A4 (80205)		EA	REF											122	13
---F--	5320-117-6942	RIVET MS20426AD3-8 (96906)		EA	4											122	14
---F--	5310-777-5793	NUT, PLATE NAS1031A4 (80205)		EA	REF											122	15
	GROUP 123	ENCLOSURE ASSEMBLY															
P--D--		ENCLOSURE, UTILITY ELEMENT 13217E4075 (97403)		EA	1							*	*			123	
P--O--	5310-950-0039	NUT, SELF-LOCKING MS21044N6 (96906)		EA	24	*	*	*	*	*	*	*	*	*		123	1
X2-O--		PLATE 13217E4096 (97403)		EA	8											123	2
P--O--	5306-180-1483	BOLT, MACHINE AN6-11A (88044)		EA	24	*	*	*	*	*	*	*	*	*		123	3
P--O--	5310-167-0837	WASHER, FLAT AN960-616L (88044)		EA	24	*	*	*	*	*	*	*	*	*		123	4
X1----		BOLT, RING 13217E4403 (97403)		EA	4											123	5

(1) SMR CODE	(2) FEDERAL STOCK NUMBER	(3) DESCRIPTION  REF NUMBER & MFR CODE	(4) USABLE ON CODE	(5) UNIT OF MEAS	(6) 30-DAY DS MAINT ALLOWANCE	(7) 30-DAY GS MAINT ALLOWANCE			(8) 1-YR ALW PER 100 EQUIP CNTGY	(9) DEPOT MAINT ALW PER 100 EQUIP	(10) ILLUS- TRATION				
						(a)	(b)	(c)			(a)	(b)	(c)	(a)	(b)
						1-20	21-50	51-100			1-20	21-50	51-100	FIG. NO.	ITEM NO.
P--O--	6115-830-8294	BRACKET ASSY 13217E4123 (97403)		EA	2	*	*	*	*	*	*	123	6		
P--O--	6115-830-8269	BRACKET ASSY 13217E4095 (97403)		EA	2	*	*	*	*	*	*	123	7		
P--O--	5310-088-0553	NUT, SELF-LOCKING MS21044N5 (96906)		EA	41	*	*	*	*	*	*	123	8		
P--O--	5306-145-7036	BOLT, MACHINE AN5-10A (88044)		EA	8	*	*	*	*	*	*	123	9		
P--O--	5306-150-9102	BOLT, MACHINE AN5-7A (88044)		EA	32	*	*	*	*	*	*	123	10		
P--O--	5310-167-0836	WASHER, FLAT AN960-516L (88044)		EA	44	*	*	*	*	*	*	123	11		
X2-O--		BRACKET ASSY 13217E4081 (97403)		EA	4							123	12		
X2-O--		SPACER 13217E4082-2 (97403)		EA	4							123	13		
X2-O--		SPACER 13217E4082-3 (97403)		EA	4							123	14		
P--O--	1670-294-2954	BOLT, RING 13217E3802 (97403)		EA	4	*	*	*	*	*	*	123	15		
P--O--	5310-950-0039	NUT, SELF-LOCKING MS21044N6 (96906)		EA	REF	REF	REF	REF	REF	REF	REF	REF	REF		
P--O--	5306-180-1483	BOLT, MACHINE AN6-11A (88044)		EA	REF	REF	REF	REF	REF	REF	REF	REF	REF		
P--O--	5310-167-0837	WASHER, FLAT AN960-616L (88044)		EA	REF	REF	REF	REF	REF	REF	REF	REF	REF		
P--O--	5310-104-5141	NUT PLATE, PLAIN 7295 (01885)		EA	4	*	*	*	*	*	*	123	19		
P--O--	5310-088-0553	NUT, SELF-LOCKING MS21044N5 (96906)		EA	REF	REF	REF	REF	REF	REF	REF	REF	REF		
P--O--	5306-150-9102	BOLT, MACHINE AN5-7A (88044)		EA	REF	REF	REF	REF	REF	REF	REF	REF	REF		
P--O--	5310-167-0836	WASHER, FLAT AN960-516L (88044)		EA	REF	REF	REF	REF	REF	REF	REF	REF	REF		
P--O--	6115-833-7787	BRACKET 13217E4094 (97403)		EA	4	*	*	*	*	*	*	123	23		
P--O--	5310-877-5796	NUT, SELF-LOCKING MS21044N4 (96906)		EA	93	*	*	*	*	*	*	123	24		
P--O--	5306-151-1424	BOLT, MACHINE AN4-10A (88044)		EA	8	*	*	*	*	*	*	123	25		
P--O--	5310-167-0835	WASHER, FLAT AN960-416L (88044)		EA	105	*	*	*	*	*	*	123	26		
P--O--	6125-568-7798	STEP, FOLDING 13217E3902 (97403)		EA	4	*	*	*	*	*	*	123	27		
X2-O--		PANEL, SOUND ATTENUATING 13217E3989 (97403)		EA	1							123			
---O--	5310-822-8525	RETAINER 13217E3863 (97403)		EA	2							123	28		
P--O--		STUD, TURNLOCK FASTENER 13217E3846-6 (97403)		EA	2	*	*	*	*	*	*	123	29		

(1) SMR CODE	(2) FEDERAL STOCK NUMBER	(3) DESCRIPTION  REF NUMBER & MFR CODE	(4) USABLE ON CODE	(5) UNIT OF MEAS	(6) QTY INC IN UNIT	(6) 30-DAY DS MAINT ALLOWANCE			(7) 30-DAY GS MAINT ALLOWANCE			(8) 1-YR ALW PER 100 EQUIP CNTGY	(9) DEPOT MAINT ALW PER 100 EQUIP	(10) ILLUS- TRATION	
						(a)	(b)	(c)	(a)	(b)	(c)			(a)	(b)
						1-20	21-50	51-100	1-20	21-50	51-100			FIG. NO.	ITEM NO.
P--F--	5320-754-0822	RIVET MS20470AD4-5 (96906)		EA	70	*	*	*	*	*	*	*	*	123	30
P--F--	5320-754-0992	RIVET MS20470AD6-7 (96906)		EA	8	*	*	*	*	*	*	*	*	123	31
P--F--		CATCH 13217E3873 (97403)		EA	2	*	*	*	*	*	*	*	*	123	32
P--F--		TAPE 13217E4028-3 (97403)		FT	V	*	*	*	*	*	*	*	*	123	33
P--F--	5320-117-6826	RIVET MS20470AD4-4 (96906)		EA	12	*	*	*	*	*	*	*	*	123	34
F--F--	5325-706-2401	RECEPTACLE 13213E5164 (97403)		EA	6	*	*	*	*	*	*	*	*	123	35
F--F--	5320-754-0822	RIVET MS20470AD4-5 (96906)		EA	REF	REF	REF	REF	REF	REF	REF	REF	REF	123	36
P--F--	5340-844-2680	HINGE, CONTINUOUS MS35825-2C (96906)		EA	2	*	*	*	*	*	*	*	*	123	37
P--F--	5310-877-5797	NUT, SELF-LOCKING MS21044N3 (96906)		EA	102	*	*	*	*	*	*	*	*	123	38
P--F--	5310-167-0834	WASHER, FLAT AN960-10L (88044)		EA	343	*	*	*	*	*	*	*	*	123	39
P--F--	5306-637-8062	BOLT, HEX HEAD AN101011 (88044)		EA	8	*	*	*	*	*	*	*	*	123	40
X2-F--		STRIKE, HINGED 13217E4105 (97403)		EA	4									123	41
P--O--	5310-167-0818	WASHER, FLAT AN960-10 (88044)		EA	7	*	*	*	*	*	*	*	*	123	42
P--O--	5306-151-0788	BOLT, MACHINE AN3-4A (88044)		EA	101	*	*	*	*	*	*	*	*	123	43
P--O--	5310-167-0765	WASHER, FLAT AN970-3 (88044)		EA	18	*	*	*	*	*	*	*	*	123	44
P--O--	6115-833-7796	RING, SEAL 13217E4111 (97403)		EA	1	*	*	*	*	*	*	*	*	123	45
P--O--	6115-833-7788	RING 13217E4084 (97403)		EA	1	*	*	*	*	*	*	*	*	123	46
P--F--	5306-274-2139	BOLT, MACHINE AN3-5A (88044)		EA	194	*	*	*	*	*	*	*	*	123	47
P--F--	5310-167-0834 8	WASHER, FLAT AN960-10L (88044)		EA	REF	REF	REF	REF	REF	REF	REF	REF	REF	123	48
X2-F--		PLATE, TOP 13217E4264 (97403)		EA	1									123	49
P--O--	5306-274-2139	BOLT, MACHINE AN3-5A (88044)		EA	REF	REF	REF	REF	REF	REF	REF	REF	REF	123	50
P--O--	5310-167-0834	WASHER, FLAT AN960-10L (88044)		EA	REF	REF	REF	REF	REF	REF	REF	REF	REF	123	51
X2-O--		PANEL, FRONT, ENG COMPARTMENT 13217E4076 (97403)		EA	1									123	
P--F--	5320-117-6817	RIVET MS20470AD3-6 (96906)		EA	18	*	*	*	*	*	*	*	*	123	52
P--F--	5320-117-6938	RIVET MS20426AD3-4 (96906)		EA	47	*	*	*	*	*	*	*	*	123	53

(1) SMR CODE	(2) FEDERAL STOCK NUMBER	(3) DESCRIPTION  REF NUMBER & MFR CODE	(4) USABLE ON CODE	(5) QTY INC IN UNIT	(6) 30-DAY DS MAINT ALLOWANCE			(7) 30-DAY GS MAINT ALLOWANCE			(8) 1-YR ALW PER 100 EQUIP CNTGY	(9) DEPOT MAINT ALW PER 100 EQUIP	(10) ILLUS- TRATION	
					(a)	(b)	(c)	(a)	(b)	(c)			(a)	(b)
					1-20	21-50	51-100	1-20	21-50	51-100			FIG. NO.	ITEM NO.
X2-F--		HINGE, CONTINUOUS MS35823-2C (96906)	EA	2									123	54
P--O--	5310-822-8525	RETAINER 13217E3863 (97403)	EA	8	*	*	*	*	*	*	*	*	123	55
P--O--		STUD, TURNLOCK FASTENER 13217E3846-8 (97403)	EA	2	*	*	*	*	*	*	*	*	123	56
P--O--		STUD, TURNLOCK FASTENER 13217E3846-2 (97403)	EA	6	*	*	*	*	*	*	*	*	123	57
P--F--	5320-234-1557	RIVET MS20426AD3-6 (96906)	EA	REF	REF	REF	REF	REF	REF	REF	REF	REF	123	58
P--F--	5320-117-6938	RIVET MS20426AD3-4 (96906)	EA	REF	REF	REF	REF	REF	REF	REF	REF	REF	123	59
X2-F--		HINGE, CONTINUOUS MS35823-2C (96906)	EA	REF									123	60
P--O--	5310-822-8525	RETAINER 13217E3863 (97403)	EA	REF	REF	REF	REF	REF	REF	REF	REF	REF	123	61
P--O--		STUD, TURNLOCK FASTENER 13217E3846-2 (97403)	EA	REF	REF	REF	REF	REF	REF	REF	REF	REF	123	62
P--O--	5320-117-6949	RIVET MS20426AD4-4 (96906)	EA	16	*	*	*	*	*	*	*	*	123	63
P--F--	5325-706-2401	RECEPTACLE 13213E5164 (97403)	EA	8	*	*	*	*	*	*	*	*	123	64
P--F--	5320-117-6938	RIVET MS20426AD3-4 (96906)	EA	REF	REF	REF	REF	REF	REF	REF	REF	REF	123	65
P--F--	5310-623-5989	NUT, PLATE NAS1031A3 (80205)	EA	16	*	*	*	*	*	*	*	*	123	66
X2-F--		INSULATION 13217E4401 (97403)	EA	3									123	67
P--O--	5306-656-0358	BOLT, MACHINE AN3-6A (88044)	EA	23	*								123	68
P--O--	5306-274-2139	BOLT, MACHINE AN3-5A (88044)	EA	REF	REF	REF	REF	REF	REF	REF	REF	REF	123	69
P--O--	5310-167-0834	WASHER, FLAT AN960-10L (88044)	EA	REF	REF	REF	REF	REF	REF	REF	REF	REF	123	70
P--O--	6115-833-7786	DOOR, ACCESS 13217E4108 (97403)	EA	1	*	*	*	*	*	*	*	*	123	
P--O--	5310-822-8525	RETAINER 13217E3863 (97403)	EA	8	*	*	*	*	*	*	*	*	123	71
P--O--		STUD, TURNLOCK FASTENER 13217E3846-13 (97403)	EA	3	*	*	*	*	*	*	*	*	123	72
P--O--	5325-899-3269	STUD, TURNLOCK FASTENER 13217E3846-5 (97403)	EA	2	*	*	*	*	*	*	*	*	123	73
P--O--		STUD, TURNLOCK FASTENER 13217E3846-11 (97403)	EA	3	*	*	*	*	*	*	*	*	123	74
P--F--	5320-117-6938	RIVET MS20426AD3-4 (96906)	EA	4	*	*	*	*	*	*	*	*	123	75
P--F--	5320-117-6815	RIVET MS2047QAD3-4 (96906)	EA	12	*	*	*	*	*	*	*	*	123	76
X2-F--		HINGE, CONTINUOUS MS35823-2C (96906)	EA	1									123	77

(1) SMR CODE	(2) FEDERAL STOCK NUMBER	(3) DESCRIPTION  REF NUMBER & MFR CODE	(4) USABLE ON CODE	(5) UNIT OF MEAS	QTY INC IN UNIT	(6) 30-DAY DS MAINT ALLOWANCE			(7) 30-DAY CS MAINT ALLOWANCE			(8) 1-YR ALW PER 100 EQUIP CNTGY	(9) DEPOT MAINT ALW PER 100 EQUIP	(10) ILLUS- TRATION	
						(a)	(b)	(c)	(a)	(b)	(c)			(a)	(b)
						1-20	21-50	51-100	1-20	21-50	51-100			FIG. NO.	ITEM NO.
P--O--	5340-886-5744	COUPLING, CLAMP, GROOVED 13217E3959 (97403)		EA	8	*	*	*	*	*	*	*	*	123	78
P--O--	6115-830-8249	PACKING, PREFORMED 13217E3958 (97403)		EA	8	*	*	*	*	*	*	*	*	123	79
P--O--	6115-833-7763	COVER, DUST 13217E4104 (97403)		EA	8	*	*	*	*	*	*	*	*	123	80
P--F--	5306-274-2139	BOLT, MACHINE AN3-5A (88044)		EA	REF	REF	REF	REF	REF	REF	REF	REF	REF	123	81
P--F--	5310-167-0834	WASHER, FLAT AN960-10L (88044)		EA	REF	REF	REF	REF	REF	REF	REF	REF	REF	123	82
X2-F--		SCREEN 13217E4099 (97403)		EA	1									123	83
X2-F--		DUCT, AIR 13217E4098 (97403)		EA	1									123	84
P--O--	5306-274-2139	BOLT, MACHINE AN3-5A (88044)		EA	REF	REF	REF	REF	REF	REF	REF	REF	REF	123	85
P--O--	5306-151-0788	BOLT, MACHINE AN3-4A (88044)		EA	REF	REF	REF	REF	REF	REF	REF	REF	REF	123	86
P--O--	5310-167-0834	WASHER, FLAT AN960-10L (88044)		EA	REF	REF	REF	REF	REF	REF	REF	REF	REF	123	87
X2-O--		PANEL, ACCESS 13217E4109 (97403)		EA	1									123	
P--O--	5310-822-8525	RETAINER 13217E3863 (97403)		EA	8	*	*	*	*	*	*	*	*	123	88
P--O--		STUD, TURNLOCK FASTENER 13217E3846-8 (97403)		EA	3	*	*	*	*	*	*	*	*	123	89
P--O--		STUD, TURNLOCK FASTENER 13217E3846-10 (97403)		EA	3	*	*	*	*	*	*	*	*	123	90
P--O--	5325-899-3265	STUD, TURNLOCK FASTENER 13217E3846-4 (97403)		EA	2	*	*	*	*	*	*	*	*	123	91
P--F--	5320-117-6815	RIVET MS20470AD3-4 (96906)		EA	14	*	*	*	*	*	*	*	*	123	92
P--F--	5320-117-6938	RIVET MS20426AD3-4 (96906)		EA	4	*	*	*	*	*	*	*	*	123	93
P--F--		HINGE MS35823-2C (96906)		EA	1	*	*	*	*	*	*	*	*	123	94
P--F--	5310-811-3494	NUT, SELF-LOCKING MS21044N08 (96906)		EA	49	*	*	*	*	*	*	*	*	123	95
P--F--	5310-515-8058	WASHER, FLAT AN960-8 (88044)		EA	98	*	*	*	*	*	*	*	*	123	96
P--F--	5305-984-6199	SCREW, MACHINE MS35206-251 (96906)		EA	13	*	*	*	*	*	*	*	*	123	97
P--F--	5305-984-6195	SCREW, MACHINE MS35206-247 (96906)		EA	4	*	*	*	*	*	*	*	*	123	98
P--F--	5340-293-9801	SPACER, SCREW AND BOLT NAS43DD3-60 (80205)		EA	13	*	*	*	*	*	*	*	*	123	99
X2-F--		SHIELD 13217E4122 (97403)		EA	1									123	100
X2-F--		SHIELD, OUTLET 13217E4121 (97403)		EA	1									123	101



(1) SMR CODE	(2) FEDERAL STOCK NUMBER	(3) DESCRIPTION  REF NUMBER & MFR CODE	(4) USABLE ON CODE	(5) UNIT OF MEAS	(6) 30-DAY DS MAINT ALLOWANCE	(7) 30-DAY GS MAINT ALLOWANCE			(8) 1-YR ALW PER 100 EQUIP CNTGY	(9) DEPOT MAINT ALW PER 100 EQUIP	(10) ILLUS- TRATION				
						(a)	(b)	(c)			(a)	(b)	(c)	(a)	(b)
						1-20	21-50	51-100			1-20	21-50	51-100	FIG. NO.	ITEM NO.
X2-F--		INSULATION, GLASS FIBER, 1" THK 13217E4401-1 (97403)		EA	V							123	102		
P--F--	5310-811-3494	NUT, SELF-LOCKING MS21044N08 (96906)		EA	REF	REF	REF	REF	REF	REF	REF	REF	REF	123	103
P--F--	5310-515-8058	WASHER, FLAT AN960-8 (88044)		EA	REF	REF	REF	REF	REF	REF	REF	REF	REF	123	104
P--F--	5305-984-6199	SCREW, MACHINE MS35206-251 (96906)		EA	REF	REF	REF	REF	REF	REF	REF	REF	REF	123	105
P--F--		SPACER, SCREW AND BOLT NAS43DD3-60 (80205)		EA	REF	REF	REF	REF	REF	REF	REF	REF	REF	123	106
X2-F--		SHIELD 13217E4107 (97403)		EA	1									123	107
X2-F--		SHIELD 13217E4120 (97403)		EA	1									123	108
X2-F--		INSULATION, GLASS FIBER, 1" THK 13217E4401-1 (97403)		EA	REF									123	109
P--F--	5306-274-2139	BOLT, MACHINE AN3-5A (88044)		EA	REF	REF	REF	REF	REF	REF	REF	REF	REF	123	110
P--F--	5310-167-0834	WASHER, FLAT AN960-10L (88044)		EA	REF	REF	REF	REF	REF	REF	REF	REF	REF	123	111
X2-F--		PANEL 13217E3997 (97403)		EA	1									123	112
X2-F--		INSULATION, REFRACTORY FIBER 13218E8817-4 (97403)		EA	V									123	113
P--F--	5310-877-5797	NUT, SELF-LOCKING MS21044N3 (96906)		EA	REF	REF	REF	REF	REF	REF	REF	REF	REF	123	114
P--F--	5310-167-0834	WASHER, FLAT AN960-10L (88044)		EA	REF	REF	REF	REF	REF	REF	REF	REF	REF	123	115
P--F--	5306-656-0358	BOLT, MACHINE AN3-6A (88044)		EA	REF	REF	REF	REF	REF	REF	REF	REF	REF	123	116
P--F--	5306-274-2139	BOLT, MACHINE AN3-5A (88044)		EA	REF	REF	REF	REF	REF	REF	REF	REF	REF	123	117
X2-F--		BRACKET 13217E4088 (97403)		EA	1									123	118
X2-F--		BRACKET 13217E4116 (97403)		EA	1									123	119
X2-F--		BRACE 13217E4087 (97403)		EA	1									123	120
P--F--	5310-877-5797	NUT, SELF-LOCKING MS21044N3 (96906)		EA	REF	REF	REF	REF	REF	REF	REF	REF	REF	123	121
P--F--	5306-151-0788	BOLT, MACHINE AN3-4A (88044)		EA	REF	REF	REF	REF	REF	REF	REF	REF	REF	123	122
P--F--	5310-167-0834	WASHER, FLAT AN960-10L (88044)		EA	REF	REF	REF	REF	REF	REF	REF	REF	REF	123	123
X2-F--		PARTITION, INBOARD SHROUD 13217E4060 (97403)		EA	1									123	124
X2-F--		PANEL, SHROUD, FORWARD 13217E4065 (97403)		EA	1									123	125
P--F--	5310-877-5797	NUT, SELF-LOCKING MS21044N3 (96906)		EA	REF	REF	REF	REF	REF	REF	REF	REF	REF	123	126

(1) SMR CODE	(2) FEDERAL STOCK NUMBER	(3) DESCRIPTION  REF NUMBER & MFR CODE	(4) USABLE ON CODE	(5) UNIT OF MEAS	QTY INC IN UNIT	(6) 30-DAY DS MAINT ALLOWANCE			(7) 30-DAY GS MAINT ALLOWANCE			(8) 1-YR ALW PER 100 EQUIP CNTGY	(9) DEPOT MAINT ALW PER 100 EQUIP	(10) ILLUS- TRATION	
						(a)	(b)	(c)	(a)	(b)	(c)			(a)	(b)
						1-20	21-50	51-100	1-20	21-50	51-100			FIG. NO.	ITEM NO.
P--F--	5310-167-0834	WASHER, FLAT AN960-10L (88044)		EA	REF	REF	REF	REF	REF	REF	REF	REF	REF	123	127
P--F--	5306-274-2139	BOLT, MACHINE AN3-5A (88044)		EA	REF	REF	REF	REF	REF	REF	REF	REF	REF	123	128
X2-F--		BRACKET 13217E4356 (97403)		EA	1									123	129
X2-F--		BRACKET, PUMP MOUNTING 13217E4091 (97403)		EA	1									123	130
P--F--	5306-656-0358	BOLT, MACHINE AN3-6A (88044)		EA	REF	REF	REF	REF	REF	REF	REF	REF	REF	123	131
P--F--	5310-167-0834	WASHER, FLAT AN960-10L (88044)		EA	REF	REF	REF	REF	REF	REF	REF	REF	REF	123	132
P--F--	5306-151-0785	BOLT, MACHINE AN3-7A (88044)		EA	1	*	*	*	*	*	*	*	*	123	133
P--F--	5306-151-0784	BOLT, MACHINE AN3-10A (88044)		EA	3	*	*	*	*	*	*	*	*	123	134
P--F--	5310-167-0818	WASHER, FLAT AN960-10 (88044)		EA	REF	REF	REF	REF	REF	REF	REF	REF	REF	123	135
X2-D--		BASE PLATE ASSY 13217E4186 (97403)		EA	1									123	
P--D--	5306-150-9221	BOLT, MACHINE AN3-3A (88044)		EA	2							*	*	123	136
P--D--	5310-167-0834	WASHER, FLAT AN960-10L (88044)		EA	REF							REF	REF	123	137
X2-D--		CLIP 13217E4185 (97403)		EA	2									123	138
X2-D--		PLATE, BASE 13217E4058 (97403)		EA	1									123	139
P--D--	5310-117-6939	RIVET MS20426AD3-5 (96906)		EA	40							*	*	123	140
P--D--	5310-623-5989	NUT, PLATE NAS1031A3 (80205)		EA	18							*	*	123	141
P--D--	5310-680-6275	NUT, PLATE NAS1032A3 (80205)		EA	2							*	*	123	142
P--D--	5320-117-6941	RIVET MS20426AD3-7 (96906)		EA	12							*	*	123	143
P--D--	5310-777-5793	NUT, PLATE NAS1031A4 (80205)		EA	6							*	*	123	144
P--D--	5320-117-6818	RIVET MS20470AD3-7 (96906)		EA	2							*	*	123	145
P--D--	5320-117-6953	RIVET MS20426AD4-8 (96906)		EA	8							*	*	123	146
P--F--	5310-877-5797	NUT MS21044N3 (96906)		EA	REF	REF	REF	REF	REF	REF	REF	REF	REF	123	147
P--F--	5310-167-0834	WASHER, FLAT AN960-10L (88044)		EA	REF	REF	REF	REF	REF	REF	REF	REF	REF	123	148
P--F--	5306-656-0358	BOLT, MACHINE AN3-6A (88044)		EA	REF	REF	REF	REF	REF	REF	REF	REF	REF	123	149
X2-F--		BRACKET 13217E4092 (97403)		EA	1									123	150

(1) SMR CODE	(2) FEDERAL STOCK NUMBER	(3) DESCRIPTION  REF NUMBER & MFR CODE	(4) USABLE ON CODE	(5) UNIT OF MEAS	QTY INC IN UNIT	(6) 30-DAY DS MAINT ALLOWANCE			(7) 30-DAY GS MAINT ALLOWANCE			(8) 1-YR ALW PER 100 EQUIP CNTGY	(9) DEPOT MAINT ALW PER 100 EQUIP	(10) ILLUS- TRATION	
						(a)	(b)	(c)	(a)	(b)	(c)			(a)	(b)
						1-20	21-50	51-100	1-20	21-50	51-100			FIG. NO.	ITEM NO.
X2-O--		END CAP, HOSE 13217E4447 (97403)		EA	1									123	151
X2-O--		GASKET, HOSE 13217E4446 (97403)		EA	1									123	152
X2-O--		ADAPTER 13217E4448 (97403)		EA	1									123	153
X2-O--		NIPPLE, PIPE THD, BRASS, .75 x .75 STD PIPE SIZE x 1.38L TYPE I CLOSE (WW-N-351)		EA	1									123	154
P--F--	5310-877-5797	NUT, SELF-LOCKING MS21044N3 (96906)		EA	REF	REF	REF	REF	REF	REF	REF	REF	REF	123	155
P--F--	5310-167-0834	WASHER, FLAT AN960-10L (88044)		EA	REF	REF	REF	REF	REF	REF	REF	REF	REF	123	156
P--F--	5305-705-2468	SCREW, MACHINE MS24694S59 (96906)		EA	4	*	*	*	*	*	*	*	*	123	157
X2-D--		FLANGE, COMPANION 13217E4075-96 (97403)		EA	1									123	158
P--F--	5310-877-5797	NUT, SELF-LOCKING MS21044N3 (96906)		EA	REF	REF	REF	REF	REF	REF	REF	REF	REF	123	159
P--F--	5310-167-0834	WASHER, FLAT AN960-10L (88044)		EA	REF	REF	REF	REF	REF	REF	REF	REF	REF	123	160
X2-F--		BAFFLE, INLET AIR 13217E4100 (97403)		EA	1									123	161
P--O--	5306-151-0788	BOLT, MACHINE AN3-4A (88044)		EA	REF	REF	REF	REF	REF	REF	REF	REF	REF	123	162
P--O--	5306-274-2139	BOLT, MACHINE AN3-5A (88044)		EA	REF	REF	REF	REF	REF	REF	REF	REF	REF	123	163
X2-F--		DUCT 13217E4097 (97403)		EA	1									123	164
X2-O--		HOUSING ASSY, INLET AIR 13217E4112 (97403)		EA	1									123	165
P--O--	4730-222-1915	NUT, COUPLING AN618-16D (88044)		EA	1	*	*	*	*	*	*	*	*	123	166
P--O--	4730-287-0065	SLEEVE, FLARED TUBE FITTING MS20819-16D (96906)		EA	1	*	*	*	*	*	*	*	*	123	167
X1----		NOZZLE, INLET AIR 13217E4281 (97403)		EA	1									123	168
P--O--	5310-949-6143	NUT, TUBE, HEX AN924-16D (88044)		EA	1	*	*	*	*	*	*	*	*	123	169
P--O--	4730-197-2920	ELBOW, FLARED TUBE AN833-16D (88044)		EA	1	*	*	*	*	*	*	*	*	123	170
P--O--	5310-183-4351	WASHER, FLAT AN960-2116L (88044)		EA	1	*	*	*	*	*	*	*	*	123	171
X1----		HOUSING, INLET AIR 13217E4282 (97403)		EA	1									123	172
X2-F--		INSULATION, GLASS FIBER, 1" THK 13217E4401-1 (97403)		EA	REF									123	173
P--F--	5306-274-2139	BOLT, MACHINE AN3-5A (88044)		EA	REF	REF	REF	REF	REF	REF	REF	REF	REF	123	174

(1) SMR CODE	(2) FEDERAL STOCK NUMBER	(3) DESCRIPTION  REF NUMBER & MFR CODE	(4) USABLE ON CODE	(5) UNIT OF MEAS	(6) QTY INC IN UNIT	(6) 30-DAY DS MAINT ALLOWANCE			(7) 30-DAY GS MAINT ALLOWANCE			(8) 1-YR ALW PER 100 EQUIP CNTGY	(9) DEPOT MAINT ALW PER 100 EQUIP	(10) ILLUS- TRATION	
						(a)	(b)	(c)	(a)	(b)	(c)			(a)	(b)
						1-20	21-50	51-100	1-20	21-50	51-100			FIG. NO.	ITEM NO.
P--F--	5306-151-0788	BOLT, MACHINE AN3-4A (88044)		EA	REF	REF	REF	REF	REF	REF	REF	REF	REF	123	175
P--F--	5310-167-0834	WASHER, FLAT AN960-10L (88044)		EA	REF	REF	REF	REF	REF	REF	REF	REF	REF	123	176
X2-F--		BULKHEAD, ENGINE COMPARTMENT 13217E4083 (97403)		EA	1									123	177
P--O--	5310-063-6716	NUT, FLAIN, WING MS35426-14 (96906)		EA	2	*	*	*	*	*	*	*	*	123	178
P--O--	5310-167-0835	WASHER, FLAT AN960-416L (88044)		EA	REF	REF	REF	REF	REF	REF	REF	REF	REF	123	179
P--O--	6115-018-6676	EYEBOLT 13217E4086-1 (97403)		EA	1	*	*	*	*	*	*	*	*	123	180
P--O--	6115-018-6678	EYEBOLT 13217E4086-2 (97403)		EA	1	*	*	*	*	*	*	*	*	123	181
P--F--	5310-088-0553	NUT, SELF-LOCKING MS21044N5 (96906)		EA	REF	REF	REF	REF	REF	REF	REF	REF	REF	123	182
P--F--	5310-167-0836	WASHER, FLAT AN960-516L (88044)		EA	REF	REF	REF	REF	REF	REF	REF	REF	REF	123	183
P--F--	5306-151-1719	BOLT, MACHINE AN5-12A (88044)		EA	4	*	*	*	*	*	*	*	*	123	184
X2-F--		SUPPORT ASSY, BATTERY 13217E4090 (97403)		EA	1									123	185
P--F--	5310-877-5796	NUT, SELF-LOCKING MS21044N4 (96906)		EA	REF	REF	REF	REF	REF	REF	REF	REF	REF	123	186
P--F--	5310-167-0835	WASHER, FLAT AN960-416L (88044)		EA	REF	REF	REF	REF	REF	REF	REF	REF	REF	123	187
P--F--	5306-515-8064	BOLT, MACHINE AN4-7A (88044)		EA	7	*	*	*	*	*	*	*	*	123	188
X1----		RAIL, BATTERY SUPPORT 13217E4274 (97403)		EA	1									123	189
X1----		SUPPORT, CENTER 13217E4278 (97403)		EA	1									123	190
X1----		SUPPORT, BATTERY 13217E4275 (97403)		EA	1									123	191
P--O--	5310-877-5796	NUT, SELF-LOCKING MS21044N4 (96906)		EA	REF	REF	REF	REF	REF	REF	REF	REF	REF	123	192
P--O--	5310-167-0835	WASHER, FLAT AN960-416L (88044)		EA	REF	REF	REF	REF	REF	REF	REF	REF	REF	123	193
P--O--	5365-905-7137	FITTING, TIE-DOWN STRAP, END NAS1211B10 (80205)		EA	5	*	*	*	*	*	*	*	*	123	194
P--O--	5310-877-5797	NUT, SELF-LOCKING MS21044N3 (96906)		EA	REF	REF	REF	REF	REF	REF	REF	REF	REF	123	195
P--O--	5310-167-0834	WASHER, FLAT AN960-10L (88044)		EA	REF	REF	REF	REF	REF	REF	REF	REF	REF	123	196
P--O--	5305-989-6265	SCREW MS35207-262 (96906)		EA	16	*	*	*	*	*	*	*	*	123	197
X2-O--		RETAINER 13218E8821 (97403)		EA	2									123	198
X2-O--		RETAINER 13218E8823 (97403)		EA	2									123	199

(1) SMR CODE	(2) FEDERAL STOCK NUMBER	(3) DESCRIPTION  REF NUMBER & MFR CODE	(4) USABLE ON CODE	(5) UNIT OF MEAS	(6) 30-DAY DS MAINT ALLOWANCE	(7) 30-DAY GS MAINT ALLOWANCE	(8) 1-YR ALW PER 100 EQUIP CNTGY	(9) DEPOT MAINT ALW PER 100 EQUIP	(10) ILLUS- TRATION							
									(a) 1-20	(b) 21-50	(c) 51-100	(a) 1-20	(b) 21-50	(c) 51-100	FIG. NO.	ITEM NO.
X2-O--		RETAINER 13218E8820 (97403)		EA	2					123	200					
X2-O--		RETAINER 13218E8822 (97403)		EA	2					123	201					
P--F--	5310-877-5797	NUT, SELF LOCKING MS21044N3 (96906)		EA	REF	REF	REF	REF	REF	123	202					
P--F--	5306-151-2304	BOLT, CLEVIS AN23-25 (88044)		EA	8	*	*	*	*	123	203					
X2-F--		BRACKET 13217E4065 (97403)		EA	4					123	204					
P--O--	5310-877-5797	NUT, SELF-LOCKING MS21044N3 (96906)		EA	REF	REF	REF	REF	REF	123	205					
P--O--	5310-167-0834	WASHER, FLAT AN960-10L (88044)		EA	REF	REF	REF	REF	REF	123	206					
X2-O--		FLANGE, TURBINE INLET 13217E4101 (97403)		EA	1					123	207					
P--O--	5306-274-2139	BOLT, MACHINE AN3-5A (88044)		EA	REF	REF	REF	REF	REF	123	208					
X2-O--		TUBE, AIR INLET, FILTERING 13217E4102 (97403)		EA	1					123	209					
X2-O--		FOAM SHEET, POLYURETHANE 13217E4075-10-11 (97403)		EA	V					123	210					
P--O--	5310-877-5796	NUT, SELF-LOCKING MS21044N4 (96906)		EA	REF	REF	REF	REF	REF	123	211					
P--O--	5310-167-0893	WASHER, FLAT AN8013-2 (88044)		EA	16	*	*	*	*	123	212					
P--O--	5306-151-1417	BOLT AN4-17A (88044)		EA	16	*	*	*	*	123	213					
P--O--	5310-167-0835	WASHER, FLAT AN960-416L (88044)		EA	REF	REF	REF	REF	REF	123	214					
X2-O--		PLATE, MOUNTING 13217E4067 (97403)		EA	4					123	215					
P--O--	5340-883-2914	SPACER 13217E4079 (97403)		EA	16	*	*	*	*	123	216					
P--O--	5310-811-3494	NUT, SELF-LOCKING MS21044N08 (96906)		EA	REF	REF	REF	REF	REF	123	217					
P--O--	5310-515-8058	WASHER, FLAT AN960-8 (88044)		EA	REF	REF	REF	REF	REF	123	218					
P--O--	5340-883-2919	MOUNT, RESILIENT 13217E3825 (97403)		EA	16	*	*	*	*	123	219					
P--O--	5305-984-6193	SCREW, MACHINE MS35206-245 (96906)		EA	32	*	*	*	*	123	220					
P--F--	5306-274-2139	BOLT, MACHINE AN3-5A (88044)		EA	REF	REF	REF	REF	REF	123	221					
P--F--	5310-167-0834	WASHER, FLAT AN960-10L (88044)		EA	REF	REF	REF	REF	REF	123	222					
X2-F--		CASE, PLENUM 13217E4110 (97403)		EA	1					123	223					
P--O--		GROMMET, RUBBER, SPLIT MS35490-20 (96906)		EA	1	*	*	*	*	123	224					

(1) SMR CODE	(2) FEDERAL STOCK NUMBER	(3) DESCRIPTION  REF NUMBER & MFR CODE	(4) USABLE OM CODE	(5) UNIT OF MEAS	(6) 30-DAY DS MAINT ALLOWANCE	(7) 30-DAY GS MAINT ALLOWANCE	(8) 1-YR ALW PER 100 EQUIP CNTGY	(9) DEPOT MAINT ALW PER 100 EQUIP	(10) ILLUS- TRATION							
									(6)			(7)			(a)	(b)
									(a)	(b)	(c)	(a)	(b)	(c)	FIG. NO.	ITEM NO.
P--F--	5310-887-5797	NUT, SELF-LOCKING MS21044N3 (96906)		EA	REF	REF	REF	REF	REF	REF	REF	REF	REF	123	225	
P--F--	5310-167-0834	WASHER, FLAT AN960-10L (88044)		EA	REF	REF	REF	REF	REF	REF	REF	REF	REF	123	226	
P--F--	5306-151-0788	BOLT, MACHINE AN3-4A (88044)		EA	REF	REF	REF	REF	REF	REF	REF	REF	REF	123	227	
X2-F--		BRACKET, REFRIGERATION VALVE 13217E4093 (97403)		EA	2									123	228	
P--F--	5310-877-5797	NUT, SELF-LOCKING MS21044N3 (96906)		EA	REF	REF	REF	REF	REF	REF	REF	REF	REF	123	229	
P--F--	5310-167-0834	WASHER, FLAT AN960-10L (88044)		EA	REF	REF	REF	REF	REF	REF	REF	REF	REF	123	230	
P--F--	5306-656-0358	BOLT, MACHINE AN3-6A (88044)		EA	REF	REF	REF	REF	REF	REF	REF	REF	REF	123	231	
X2-F--		BRACKET 13217E3996 (97403)		EA	2									123	232	
X2-F--		INSULATION 13218E8817-4 (97403)		EA	REF									123	233	
X2-F--		FOAM SHEET, POLYURETHANE 13217E4075-10-11 (97403)		EA	REF									123	234	
P--F--	5306-151-0788	BOLT, MACHINE AN3-4A (88044)		EA	REF	REF	REF	REF	REF	REF	REF	REF	REF	123	235	
P--F--	5306-274-2139	BOLT, MACHINE AN3-5A (88044)		EA	REF	REF	REF	REF	REF	REF	REF	REF	REF	123	236	
P--F--	5310-167-0834	WASHER, FLAT AN960-10L (88044)		EA	REF	REF	REF	REF	REF	REF	REF	REF	REF	123	237	
X2-F--		PANEL ASSY, EXHAUST COMPARTMENT 13217E4043 (97403)		EA	1									123	238	
X2-F--		DOOR, EXHAUST PANEL 13217E4298 (97403)		EA	1									123	239	
P--F--	5365-720-6341	RETAINER 13213E5162 (97403)		EA	18	*	*	*	*	*	*	*	*	123	240	
P--F--	5325-619-2950	STUD, TURNLOCK FASTENER 13213E5163-5 (97403)		EA	18	*	*	*	*	*	*	*	*	123	241	
P--F--	5320-754-0822	RIVET MS20470A04-5 (96906)		EA	20	*	*	*	*	*	*	*	*	123	242	
X2-F--		INSULATION 13218E8817-4 (97403)		EA	1									123	243	
X2-F--		PANEL, EXHAUST COMPARTMENT 13217E4299 (97403)		EA	1									123	244	
P--F--	5310-877-5797	NUT, SELF-LOCKING MS21044N3 (96906)		EA	REF	REF	REF	REF	REF	REF	REF	REF	REF	123	245	
P--F--	5310-167-0834	WASHER, FLAT AN960-10L (88044)		EA	REF	REF	REF	REF	REF	REF	REF	REF	REF	123	246	
P--F--	5306-151-0788	BOLT, MACHINE AN3-4A (88044)		EA	REF	REF	REF	REF	REF	REF	REF	REF	REF	123	247	
X2-F--		ELBOW 13217E4080 (97403)		EA	1									123	248	
X2-O--		PANEL, TURBINE ACCESS 13217E4127 (97403)		EA	1									123	249	

(1) SMR CODE	(2) FEDERAL STOCK NUMBER	(3) DESCRIPTION  REF NUMBER & MFR CODE	(4) USABLE ON CODE	(5) UNIT OF MEAS	QTY INC IN UNIT	(6) 30-DAY DS MAINT ALLOWANCE			(7) 30-DAY GS MAINT ALLOWANCE			(8) 1-YR ALW PER 100 EQUIP CNTGY	(9) DEPOT MAINT ALW PER 100 EQUIP	(10) ILLUS- TRATION	
						(a)	(b)	(c)	(a)	(b)	(c)			(a)	(b)
						1-20	21-50	51-100	1-20	21-50	51-100			FIG. NO.	ITEM NO.
P--O--	5310-822-8525	RETAINER 13217E3863 (97403)		EA	31	*	*	*	*	*	*	*	*	123	250
P--O--	5325-171-7145	STUD, TURNLOCK FASTENER 13213E5163-14 (97403)		EA	21	*	*	*	*	*	*	*	*	123	251
P--O--	5325-489-1261	STUD, TURNLOCK FASTENER 13213E5163-8 (97403)		EA	2	*	*	*	*	*	*	*	*	123	252
P--O--	5325-903-9354	STUD, TURNLOCK FASTENER 13213E5163-17 (97403)		EA	6	*	*	*	*	*	*	*	*	123	253
P--O--	5325-639-2623	STUD, TURNLOCK FASTENER 13213E5163-20 (97403)		EA	2	*	*	*	*	*	*	*	*	123	254
P--F--	5320-117-6829	RIVET MS20470AD4-7 (96906)		EA	14	*	*	*	*	*	*	*	*	123	255
P--F--	5340-998-5012	HANDLE 13217E3821 (97403)		EA	2	*	*	*	*	*	*	*	*	123	256
P--F--	5320-754-0822	RIVET MS20470AD4-5 (96906)		EA	126	*	*	*	*	*	*	*	*	123	257
P--F--	5310-877-5797	NUT, SELF-LOCKING MS21044N3 (96906)		EA	REF	REF	REF	REF	REF	REF	REF	REF	REF	123	258
P--F--	5310-167-0834	WASHER, FLAT AN960-10L (88044)		EA	REF	REF	REF	REF	REF	REF	REF	REF	REF	123	259
P--F--	5306-274-2139	BOLT, MACHINE AN3-5A (88044)		EA	REF	REF	REF	REF	REF	REF	REF	REF	REF	123	260
X2-F--		CLIP 13217E4124 (97403)		EA	1									123	261
X2-F--		PARTITION, AIR OUTLET 13217E4125 (97403)		EA	1									123	262
X2-F--		PARTITION 13217E4106 (97403)		EA	1									123	263
P--O--	5310-088-0553	NUT, SELF-LOCKING MS21044N5 (96906)		EA	REF	REF	REF	REF	REF	REF	REF	REF	REF	123	264
P--O--	5310-877-5796	NUT, SELF-LOCKING MS21044N4 (96906)		EA	REF	REF	REF	REF	REF	REF	REF	REF	REF	123	265
P--O--	5310-167-0836	WASHER, FLAT AN960-516L (88044)		EA	REF	REF	REF	REF	REF	REF	REF	REF	REF	123	266
P--O--	5310-167-0835	WASHER, FLAT AN960-416L (88044)		EA	REF	REF	REF	REF	REF	REF	REF	REF	REF	123	267
P--O--	5306-150-9102	BOLT, MACHINE AN5-7A (88044)		EA	REF	REF	REF	REF	REF	REF	REF	REF	REF	123	268
P--O--	5306-515-8064	BOLT, MACHINE AN4-7A (88044)		EA	54	*	*	*	*	*	*	*	*	123	269
P--O--	5306-151-1426	BOLT AN4-6A (88044)		EA	10	*	*	*	*	*	*	*	*	123	270
P--O--	5340-436-1416	MOUNT, RESILIENT 13217E4037 (97403)		EA	2	*	*	*	*	*	*	*	*	123	271

(1) SMR CODE	(2) FEDERAL STOCK NUMBER	(3) DESCRIPTION  REF NUMBER & MFR CODE	(4) USABLE ON CODE	(5) UNIT OF MEAS	QTY INC IN UNIT	(6) 30-DAY DS MAINT ALLOWANCE			(7) 30-DAY GS MAINT ALLOWANCE			(8) 1-YR ALW PER 100 EQUIP CNTGY	(9) DEPOT MAINT ALW PER 100 EQUIP	(10) ILLUS- TRATION		
						(a)	(b)	(c)	(a)	(b)	(c)			(a)	(b)	
						1-20	21-50	51-100	1-20	21-50	51-100			FIG. NO.	ITEM NO.	
	GROUP	ZK24 - ENCLOSURE SHELL														
X2-D--		SHELL, ENCLOSURE 13217E3956 (97403)		EA	1										124	
P--F--	5320-117-6828	RIVET MS20470AD4-6 (96906)		EA	306	*	*	*	*	*	*	*	*	*	124	1
P--F--	5340-998-5012	HANDLE, BALL 13217E3821 (97403)		EA	2	*	*	*	*	*	*	*	*	*	124	2
P--F--	5320-117-6829	RIVET MS20470AD4-7 (96906)		EA	786	*	*	*	*	*	*	*	*	*	124	3
X2-D--		PANEL, TOP, PLENUM 13217E4242 (97403)		EA	1										124	4
X2-D--		PANEL, TOP, COMPRESSOR 13217E4246 (97403)		EA	1										124	5
P--F--	5320-117-6829	RIVET MS20470AD4-7 (96906)		EA	REF	REF	REF	REF	REF	REF	REF	REF	REF	REF	124	6
P--F--	5320-117-6952	RIVET MS20426AD4-7 (96906)		EA	164	*	*	*	*	*	*	*	*	*	124	7
X2-D--		PANEL, TOP 13217E4228 (97403)		EA	1										124	8
P--F--	5320-803-7118	RIVET MS20470AD4-9 (96906)		EA	542	*	*	*	*	*	*	*	*	*	124	9
X2-F--		DOOR, LEFT, CONDENSER OUTLET 13217E4174 (97403)		EA	1										124	10
X2-F--		DOOR, RIGHT, CONDENSER OUTLET 13217E4175 (97403)		EA	1										124	11
---F--	5310-877-5796	NUT, SELF-LOCKING MS21044N4 (96906)		EA	4										124	12
---F--	5310-167-0835	WASHER, FLAT AN960-416L (88044)		EA	4										124	13
---F--		STUD, BALL 13217E4176 (97403)		EA	4										124	14
---F--	5310-822-8525	RETAINER 13217E3863 (97403)		EA	12										124	15
---F--		STUD, TURNLOCK FASTENER 13217E3846-7 (97403)		EA	12										124	16
---F--	5320-117-6828	RIVET MS20470AD4-6 (96906)		EA	8										124	17
---F--	5340-844-2680	HINGE, CONTINUOUS MS35825-2C (96906)		EA	2										124	18
---F--	5320-754-0822	RIVET MS20470AD4-5 (96906)		EA	214										124	19
P--F--	5320-117-6829	RIVET MS20470AD4-7 (96906)		EA	REF	REF	REF	REF	REF	REF	REF	REF	REF	REF	124	20
X2-D--		PANEL, TOP, RIGHT, FRONT 13217E4229 (97403)		EA	2										124	21
X1----		SPACER, PLATE 13217E3972-5 (97403)		EA	4										124	22
P--F--	5320-803-7118	RIVET MS20470AD4-9 (96906)		EA	REF	REF	REF	REF	REF	REF	REF	REF	REF	REF	124	23



(1) SMR CODE	(2) FEDERAL STOCK NUMBER	(3) DESCRIPTION  REF NUMBER & MFR CODE	(4) USABLE ON CODE	(5) QTY INC IN UNIT	(6) 30-DAY DS MAINT ALLOWANCE			(7) 30-DAY CS MAINT ALLOWANCE			(8) 1-YR ALW PER 100 EQUIP CNTGY	(9) DEPOT MAINT ALW PER 100 EQUIP	(10) ILLUS- TRATION	
					(a)	(b)	(c)	(a)	(b)	(c)			(a)	(b)
					1-20	21-50	51-100	1-20	21-50	51-100			FIG. NO.	ITEM NO.
X2-D--		FRAME, PANEL 13217E4227 (97403)	EA	2									124	24
X1----		SPACER, PLATE 13217E3972-6 (97403)	EA	2									124	25
X2-D--		SUPPORT, FAN, CONDENSER 13217E4231 (97403)	EA	2									124	26
X2-D--		SUPPORT, FAN, CONDENSER 13217E4226 (97403)	EA	2									124	27
P--F--	5320-803-7118	RIVET MS20470AD4-9 (96906)	EA	REF	REF	REF	REF	REF	REF	REF	REF	REF	124	28
P--F--	5320-721-5246	RIVET MS20470AD4-16 (96906)	EA	2	*	*	*	*	*	*	*	*	124	29
X2-F--		SPACER, PLATE 13217E3972-4 (97403)	EA	2									124	30
X2-F--		DOOR, CONDENSER, LEFT, FRONT 13217E4217 (97403)	EA	1									124	31
P--F--	5310-877-5797	NUT, SELF-LOCKING MS21044N3 (96906)	EA	1	*	*	*	*	*	*	*	*	124	32
P--F--	5310-187-0818	WASHER, FLAT AN960-10 (88044)	EA	2	*	*	*	*	*	*	*	*	124	33
P--F--	5306-151-0785	BOLT, MACHINE AN3-7A (88044)	EA	1	*	*	*	*	*	*	*	*	124	34
P--F--	5310-167-0820	WASHER, FLAT AN960-516 (88044)	EA	5	*	*	*	*	*	*	*	*	124	35
P--F--		TUBING, .312 OD x .262 ID x 1.38 lg, SST (GRTP304)	EA	1	*	*	*	*	*	*	*	*	124	36
P--F--	5320-754-0822	RIVET MS20470AD4-5 (96906)	EA	33	*	*	*	*	*	*	*	*	124	37
X2-F--	5340-025-2109	LOCK, FLUSH 13217E3824 (97403)	EA	2									124	38
P--F--	5320-117-6828	RIVET MS20470AD4-6 (96906)	EA	13	*	*	*	*	*	*	*	*	124	39
P--F--	5320-117-6950	RIVET MS20426AD4-5 (96906)	EA	2	*	*	*	*	*	*	*	*	124	40
X2-F--		HINGE, CONTINUOUS MS35825-3C (96906)	EA	1									124	41
P--F--	5320-803-7118	RIVET MS20470AD4-9 (96906)	EA	REF	REF	REF	REF	REF	REF	REF	REF	REF	124	42
P--F--	5320-721-5246	RIVET MS20470AD4-16 (96906)	EA	REF	REF	REF	REF	REF	REF	REF	REF	REF	124	43
X2-F--		SPACER, PLATE 13217E3972-4 (97403)	EA	REF	REF	REF	REF	REF	REF	REF	REF	REF	124	44
X2-F--		DOOR, CONDENSER, RIGHT FRONT 13217E4218 (97403)	EA	1									124	45
P--F--	5320-754-0822	RIVET MS20470AD4-5 (96906)	EA	29	*	*	*	*	*	*	*	*	124	46
X2-F--	5340-025-2109	LOCK, FLUSH 13217E3824 (97403)	EA	2									124	47
P--F--	5320-117-6828	RIVET MS20470AD4-6 (96906)	EA	13	*	*	*	*	*	*	*	*	124	48

(1) SMR CODE	(2) FEDERAL STOCK NUMBER	(3) DESCRIPTION  REF NUMBER & MFR CODE	(4) USABLE ON CODE  UNIT OF MEAS	(5) QTY INC IN UNIT	(6) 30-DAY DS MAINT ALLOWANCE			(7) 30-DAY GS MAINT ALLOWANCE			(8) 1-YR ALW PER 100 EQUIP CNTGY	(9) DEPOT MAINT ALW PER 100 EQUIP	(10) ILLUS- TRATION	
					(a)	(b)	(c)	(a)	(b)	(c)			(a)	(b)
					1-20	21-50	51-100	1-20	21-50	51-100			FIG. NO.	ITEM NO.
P--F--	5320-117-6950	RIVET MS20426AD4-5 (96906)	EA	2	*	*	*	*	*	*	*	*	124	49
X2-F--		HINGE, CONTINUOUS MS35825-3C (96906)	EA	1									124	50
P--F--	5320-117-6951	RIVET MS20426AD4-6 (96906)	EA	57	*	*	*	*	*	*	*	*	124	51
X2-F--		RETAINER, LATCH 13217E4239 (97403)	EA	8									124	52
P--F--	5320-117-6949	RIVET MS20426AD4-4 (96906)	EA	10	*	*	*	*	*	*	*	*	124	53
P--F--	5325-706-2401	RECEPTACLE 13213E5164 (97403)	EA	85	*	*	*	*	*	*	*	*	124	54
P--F--	5320-803-7118	RIVET MS20470AD4-9 (96906)	EA	REF	REF	REF	REF	REF	REF	REF	REF	REF	124	55
P--F--	5320-117-6830	RIVET MS20470AD4-8 (96906)	EA	173	*	*	*	*	*	*	*	*	124	56
X2-F--		DOOR, TURBINE AIR INLET 13217E4078 (97403)	EA	1									124	57
---F--	5305-984-6189	SCREW MS35206-241 (96906)	EA	1									124	58
---F--	5310-167-0877	WASHER, TOOTH LOCK AN936A8 (88044)	EA	1									124	59
P--F--	5320-117-6950	RIVET MS20426AD4-5 (96906)	EA	23	*	*	*	*	*	*	*	*	124	60
X2-F--		HINGE, BUTT 13217E3874 (97403)	EA	4									124	61
P--F--	5320-754-0822	RIVET MS20470AD4-5 (96906)	EA	62	*	*	*	*	*	*	*	*	124	62
X2-F--	5310-822-8525	RETAINER 13217E3863 (97403)	EA	4									124	63
---F--		STUD, TURNLOCK FASTENER 13217E3846-12 (97403)	EA	4									124	64
---F--		TAPE, FOAM 13217E4028-3 (97403)	EA	V									124	65
P--F--	5320-754-0822	RIVET MS20470AD4-5 (96906)	EA	REF	REF	REF	REF	REF	REF	REF	REF	REF	124	66
X2-F--	5340-025-2109	LOCK, FLUSH 13217E3824 (97403)	EA	2									124	67
---F--		CAP, PROTECTIVE 13217E3845 (97403)	EA	4									124	68
P--F--	5320-117-6950	RIVET MS20426AD4-5 (96906)	EA	REF	REF	REF	REF	REF	REF	REF	REF	REF	124	69
---F--	5325-706-2401	RECEPTACLE 13213E5164 (97403)	EA	4									124	70
P--F--	5320-117-6951	RIVET MS20426AD4-6 (96906)	EA	9									124	71
P--F--	5320-117-6952	RIVET MS20426AD4-7 (96906)	EA	8	*	*	*	*	*	*	*	*	124	72
X2-F--		HINGE, CONTINUOUS MS35825-3C (96906)	EA	1	*	*	*	*	*	*	*	*	124	73

(1) SMR CODE	(2) FEDERAL STOCK NUMBER	(3) DESCRIPTION  REF NUMBER & MFR CODE	(4) USABLE ON CODE	(5) UNIT OF MEAS	(6) 30-DAY DS MAINT ALLOWANCE	(7) 30-DAY GS MAINT ALLOWANCE			(8) 1-YR ALW PER 100 EQUIP CNTGY	(9) DEPOT MAINT ALW PER 100 EQUIP	(10) ILLUS- TRATION						
						(a)	(b)	(c)			(a)	(b)	(c)	(a)	(b)		
						1-20	21-50	51-100			1-20	21-50	51-100	FIG. NO.	ITEM NO.		
X2-F--		SPACER, PLATE 13217E3972-3 (97403)		EA	1							124	74				
P--F--	5320-803-7118	RIVET MS20470AD4-9 (96906)		EA	REF	REF	REF	REF	REF	REF	REF	REF	REF	124	75		
X2-F--		DOOR, CONDENSER, RIGHT SIDE 13217E4233 (97403)		EA	1									124	76		
---F--	5310-822-8525	RETAINER 13217E3863 (97403)		EA	19									124	77		
---F--		STUD, TURNLOCK FASTENER 13217E3846-3 (97403)		EA	5									124	78		
---F--		STUD, TURNLOCK FASTENER 13217E3846-9 (97403)		EA	12									124	79		
---F--		STUD, TURNLOCK FASTENER 13217E3846-1 (97403)		EA	2									124	80		
P--F--	5320-754-0822	RIVET MS20470AD4-5 (96906)		EA	115	*	*	*	*	*	*	*	*	124	81		
P--F--	5320-117-6949	RIVET MS20426AD4-4 (96906)		EA	8	*	*	*	*	*	*	*	*	124	82		
---F--	5325-706-2401	RECEPTACLE 13213E5164 (97403)		EA	2									124	83		
X2-F--		HINGE MS35823-2C (96906)		EA	2									124	84		
P--F--	5320-117-6950	RIVET MS20426AD4-5 (96906)		EA	6	*	*	*	*	*	*	*	*	124	85		
X2-F--		HINGE MS35825-2C (96906)		EA	1									124	86		
P--F--	5320-117-6951	RIVET MS20426AD4-6 (96906)		EA	REF	REF	REF	REF	REF	REF	REF	REF	REF	REF	REF	124	87
X2-F--		RETAINER, LATCH 13217E4239 (97403)		EA	REF	REF	REF	REF	REF	REF	REF	REF	REF	REF	REF	124	88
P--F--	5320-234-1557	RIVET MS20426AD3-6 (96906)		EA	248	*	*	*	*	*	*	*	*	124	89		
P--F--	5310-623-5989	NUT, PLATE NAS1031A3 (80205)		EA	195	*	*	*	*	*	*	*	*	124	90		
P--F--	5310-680-6275	NUT, PLATE NAS1032A3 (80205)		EA	8	*	*	*	*	*	*	*	*	124	91		
P--F--	5320-117-6829	RIVET MS20470AD4-7 (96906)		EA	REF	REF	REF	REF	REF	REF	REF	REF	REF	REF	REF	124	92
P--F--	5320-117-6830	RIVET MS20470AD4-8 (96906)		EA	REF	REF	REF	REF	REF	REF	REF	REF	REF	REF	REF	124	93
X1----		PANEL, OUTER, EVAPORATOR 13217E4223 (97403)		EA	1									124	94		
P--F--	5320-117-6830	RIVET MS20470AD4-8 (96906)		EA	REF	REF	REF	REF	REF	REF	REF	REF	REF	REF	REF	124	95
P--F--	5320-117-6829	RIVET MS20470AD4-7 (96906)		EA	REF	REF	REF	REF	REF	REF	REF	REF	REF	REF	REF	124	96
P--F--	5320-117-6828	RIVET MS20470AD4-6 (96906)		EA	REF	REF	REF	REF	REF	REF	REF	REF	REF	REF	REF	124	97
P--F--	5320-754-0822	RIVET MS20470AD4-5 (96906)		EA	248	*	*	*	*	*	*	*	*	124	98		

(1) SMR CODE	(2) FEDERAL STOCK NUMBER	(3) DESCRIPTION  REF NUMBER & MFR CODE	(4) USABLE ON CODE	(5) UNIT OF MEAS	(6) 30-DAY DS MAINT ALLOWANCE	(7) 30-DAY GS MAINT ALLOWANCE			(8) 1-YR ALW PER 100 EQUIP CNTGY	(9) DEPOT MAINT ALW PER 100 EQUIP	(10) ILLUS- TRATION				
						(a)	(b)	(c)			(a)	(b)	(c)	(a)	(b)
						1-20	21-50	51-100			1-20	21-50	51-100	FIG. NO.	ITEM NO.
X2-D--		PARTITION ASSY, PLENUM 13217E4251 (97403)		EA	1							124	99		
P--F--	5310-877-5797	NUT, SELF-LOCKING MS21044N3 (96906)		EA	4	*	*	*	*	*	*	124	100		
P--F--	5310-167-0834	WASHER, FLAT AN960-10L (88044)		EA	8	*	*	*	*	*	*	124	101		
P--F--	5306-151-0785	BOLT, MACHINE AN3-7A (88044)		EA	4	*	*	*	*	*	*	124	102		
X2-F--		RETAINER, INSULATION 13217E4287 (97403)		EA	2							124	103		
X2-F--		INSULATION 13217E4286 (97403)		EA	1							124	104		
X1----		PARTITION, PLENUM 13217E4285 (97403)		EA	1							124	105		
P--F--	5320-754-0822	RIVET MS20470AD4-5 (96906)		EA	11	*	*	*	*	*	*	124	106		
P--F--	5320-117-6829	RIVET MS20470AD4-7 (96906)		EA	REF	REF	REF	REF	REF	REF	REF	REF	124	107	
P--F--	5320-754-0822	RIVET MS20470AD4-5 (96906)		EA	REF	REF	REF	REF	REF	REF	REF	REF	124	108	
P--F--	5320-117-6830	RIVET MS20470AD4-8 (96906)		EA	REF	REF	REF	REF	REF	REF	REF	REF	124	109	
X2-D--		FLOOR, CONDENSER, RIGHT 13217E4247 (97403)		EA	1							124	110		
X2-D--		STIFFENER, FLOOR 13217E4030-1 (97403)		EA	1							124	111		
P--F--	5320-117-6830	RIVET MS20470AD4-8 (96906)		EA	REF	REF	REF	REF	REF	REF	REF	REF	124	112	
X2-D--		FRAME, POWER PANEL 13217E4235 (97403)		EA	1							124	113		
P--F--	5320-117-6951	RIVET MS20426AD4-6 (96906)		EA	4	*	*	*	*	*	*	124	114		
P--F--	5320-117-6829	RIVET MS20470AD4-7 (96906)		EA	REF	REF	REF	REF	REF	REF	REF	REF	124	115	
P--F--	5320-117-6830	RIVET MS20470AD4-8 (96906)		EA	REF	REF	REF	REF	REF	REF	REF	REF	124	116	
X2-D--		HOUSING, PANEL 13217E4225 (97403)		EA	1							124	117		
P--F--	5310-117-6829	RIVET MS20470AD4-7 (96906)		EA	REF	REF	REF	REF	REF	REF	REF	REF	124	118	
P--F--	5320-117-6949	RIVET MS20426AD4-4 (96906)		EA	REF	REF	REF	REF	REF	REF	REF	REF	124	119	
P--F--	5325-706-2401	RECEPTACLE 13213E5164 (97403)		EA	REF	REF	REF	REF	REF	REF	REF	REF	124	120	
X2-F--		BRACKET 13217E4256 (97403)		EA	1							124	121		
P--F--	5320-117-6941	RIVET MS20426AD3-7 (96906)		EA	42	*	*	*	*	*	*	124	122		
P--F--	5310-623-5989	NUT, PLATE NAS1031A3 (80205)		EA	REF	REF	REF	REF	REF	REF	REF	REF	124	123	

(1) SMR CODE	(2) FEDERAL STOCK NUMBER	(3) DESCRIPTION  REF NUMBER & MFR CODE	(4) USABLE ON CODE	(5) UNIT OF MEAS	(6) QTY INC IN UNIT	(7) 30-DAY DS MAINT ALLOWANCE			(8) 30-DAY GS MAINT ALLOWANCE			(9) 1-YR ALW PER 100 EQUIP CNTGY	(10) DEPOT MAINT ALW PER 100 EQUIP	(11) ILLUS- TRATION	
						(a)	(b)	(c)	(a)	(b)	(c)			(a)	(b)
						1-20	21-50	51-100	1-20	21-50	51-100			FIG. NO.	ITEM NO.
P--F--	5320-234-1557	RIVET MS20426AD3-6 (96906)		EA	REF	REF	REF	REF	REF	REF	REF	REF	REF	124	124
P--F--	5310-623-5989	NUT, PLATE NAS1031A3 (80205)		EA	REF	REF	REF	REF	REF	REF	REF	REF	REF	124	125
P--F--	5320-117-6942	RIVET MS20426AD3-8 (96906)		EA	64	*	*	*	*	*	*	*	*	124	126
P--F--	5310-623-5989	NUT, PLATE NAS1031A3 (80205)		EA	REF	REF	REF	REF	REF	REF	REF	REF	REF	124	127
P--F--	5320-234-1557	RIVET MS20426AD3-6 (96906)		EA	REF	REF	REF	REF	REF	REF	REF	REF	REF	124	128
P--F--	5310-680-6275	NUT, PLATE NAS1032A3 (80205)		EA	REF	REF	REF	REF	REF	REF	REF	REF	REF	124	129
P--F--	5320-117-6939	RIVET MS20426AD3-5 (96906)		EA	50	*	*	*	*	*	*	*	*	124	130
P--F--	5320-623-5989	NUT, PLATE NAS1031A3 (80205)		EA	REF	REF	REF	REF	REF	REF	REF	REF	REF	124	131
P--F--	5320-234-1557	RIVET MS20426AD3-6 (96906)		EA	REF	REF	REF	REF	REF	REF	REF	REF	REF	124	132
P--F--	5310-777-5793	NUT, PLATE NAS1031A4 (80205)		EA	1	*	*	*	*	*	*	*	*	124	133
P--F--	5320-117-6952	RIVET MS20426AD4-7 (96906)		EA	REF	REF	REF	REF	REF	REF	REF	REF	REF	124	134
P--F--	5325-706-2401	RECEPTACLE 1321385164 (97403)		EA	REF	REF	REF	REF	REF	REF	REF	REF	REF	124	135
P--F--	5320-117-6941	RIVET MS20426AD3-7 (96906)		EA	REF	REF	REF	REF	REF	REF	REF	REF	REF	124	136
P--F--	5320-803-7118	RIVET MS20470AD4-9 (96906)		EA	REF	REF	REF	REF	REF	REF	REF	REF	REF	124	137
P--F--	5320-117-6832	RIVET MS20470AD4-10 (96906)		EA	2	*	*	*	*	*	*	*	*	124	138
X2-F--		DOOR ASSY, INLET AIR 13217E4024 (97403)		EA	1									124	139
P--F--	5310-877-5797	NUT, SELF-LOCKING MS21044N3 (96906)		EA	8	*	*	*	*	*	*	*	*	124	140
P--P--	5310-167-0812	WASHER, FLAT AN960C10L (88044)		EA	16	*	*	*	*	*	*	*	*	124	141
P--P--	5305-989-7435	SCREW, MACHINE MS35207-264 (96906)		EA	8	*	*	*	*	*	*	*	*	124	142
X2-F--		SPACER 13217E4290 (97403)		EA	8									124	143
X2-F--		ARM, DOOR POSITIONING 13217E4026 (97403)		EA	4									124	144
--F--	5310-720-8549	NUT, WING MS35426-13 (96906)		EA	4									124	145
--F--	5310-167-0812	WASHER, FLAT AN960C10L (88044)		EA	4									124	146
--F--		ROD NAS1454-3-0014 (80205)		EA	4									124	147
--F--	5325-174-5314	GRONMET MS35489-5 (96906)		EA	4									124	148

(1) SMR CODE	(2) FEDERAL STOCK NUMBER	(3) DESCRIPTION  REF NUMBER & MFR CODE	(4) USABLE ON CODE	(5) UNIT OF MEAS	QTY INC IN UNIT	(6) 30-DAY DS MAINT ALLOWANCE			(7) 30-DAY GS MAINT ALLOWANCE			(8) 1-YR ALW PER 100 EQUIP CNTGY	(9) DEPOT MAINT ALW PER 100 EQUIP	(10) ILLUS- TRATION	
						(a)	(b)	(c)	(a)	(b)	(c)			(a)	(b)
						1-20	21-50	51-100	1-20	21-50	51-100			FIG. NO.	ITEM NO.
P--F--	5310-167-0814	WASHER, FLAT AN960CS16L (88044)		EA	8	*	*	*	*	*	*	*	*	124	149
X2-F--		DOOR, RECIRCULATING AIR 13217E4025 (97403)		EA	1									124	150
--F--	5310-845-5472	RETAINER 13211E4773 (97403)		EA	20									124	151
--F--		STUD, TURNLOCK FASTENER 13211E4162-7 (97403)		EA	20									124	152
P--F--	5320-117-6951	RIVET MS20426AD4-5 (96906)		EA	8	*	*	*	*	*	*	*	*	124	153
P--F--	5320-234-1557	RIVET MS20470AD3-6 (96906)		EA	28	*	*	*	*	*	*	*	*	124	154
P--F--	5320-117-6938	RIVET MS20426AD3-4 (96906)		EA	68	*	*	*	*	*	*	*	*	124	155
X2-F--		HINGE MS35823-2C (96906)		EA	6									124	156
P--F--	5320-117-6950	RIVET MS20426AD4-5 (96906)		EA	100	*	*	*	*	*	*	*	*	124	157
--F--		FRAME, FILTER HOLDING 13217E4035 (97403)		EA	4									124	158
P--F--	5320-117-6951	RIVET MS20470AD4-6 (96906)		EA	23	*	*	*	*	*	*	*	*	124	159
P--F--	5320-117-6816	RIVET MS20470AD3-5 (96906)		EA	40	*	*	*	*	*	*	*	*	124	160
P--F--	5320-754-0822	RIVET MS20470AD4-5 (96906)		EA	130	*	*	*	*	*	*	*	*	124	161
--F--	5310-822-8525	RETAINER 13217E3863 (97403)		EA	19									124	162
--F--	5325-171-7145	STUD, TURNLOCK FASTENER 13213E5163-14 (97403)		EA	14									124	163
--F--	5325-903-9354	STUD, TURNLOCK FASTENER 13213E5163-17 (97403)		EA	5									124	164
P--F--	5320-117-6938	RIVET MS20426AD3-4 (96906)		EA	REF	REF	REF	REF	REF	REF	REF	REF	REF	124	165
--F--	5325-788-5635	RECEPTACLE 13211E4772 (97403)		EA	20									124	166
P--F--	5320-117-6828	RIVET MS20470AD4-6 (96906)		EA	REF	REF	REF	REF	REF	REF	REF	REF	REF	124	167
P--F--	5320-117-6950	RIVET MS20426AD4-5 (96906)		EA	REF	REF	REF	REF	REF	REF	REF	REF	REF	124	168
X2-F--		HINGE, CONTINUOUS MS35823-2C (96906)		EA	REF									124	169
P--F--	5320-754-0822	RIVET MS20470AD4-5 (96906)		EA	REF	REF	REF	REF	REF	REF	REF	REF	REF	124	170
P--F--	5320-117-6950	RIVET MS20426AD4-5 (96906)		EA	REF	REF	REF	REF	REF	REF	REF	REF	REF	124	171
--F--		FLANGE, COUPLING 13217E3963 (97403)		EA	4									124	172
P--F--	5320-754-0822	RIVET MS20470AD4-5 (96906)		EA	REF	REF	REF	REF	REF	REF	REF	REF	REF	124	173

(1) SMR CODE	(2) FEDERAL STOCK NUMBER	(3) DESCRIPTION  REF NUMBER & MFR CODE	(4) USABLE ON CODE	(5) UNIT OF MEAS	QTY INC IN UNIT	(6) 30-DAY DS MAINT ALLOWANCE			(7) 30-DAY GS MAINT ALLOWANCE			(8) 1-YR ALW PER 100 EQUIP CNTGY	(9) DEPOT MAINT ALW PER 100 EQUIP	(10) ILLUS- TRATION	
						(a)	(b)	(c)	(a)	(b)	(c)			(a)	(b)
						1-20	21-50	51-100	1-20	21-50	51-100			FIG. NO.	ITEM NO.
P--F--	5320-117-6816	RIVET MS20470AD3-5 (96906)		EA	REF	REF	REF	REF	REF	REF	REF	REF	REF	124	174
P--F--	5320-117-6939	RIVET MS20426AD3-5 (96906)		EA	8	*	*	*	*	*	*	*	*	124	175
X1----		SPACER, PLATE 13217E3972-2 (97403)		EA	1									124	176
P--F--	5320-117-6952	RIVET MS20426AD4-7 (96906)		EA	REF	REF	REF	REF	REF	REF	REF	REF	REF	124	177
P--F--	5320-117-6953	RIVET MS20426AD4-8 (96906)		EA	26	*	*	*	*	*	*	*	*	124	178
P--F--	5325-706-2401	RECEPTACLE 13213E5164 (97403)		EA	REF	REF	REF	REF	REF	REF	REF	REF	REF	124	179
P--F--	5320-803-7118	RIVET MS20470AD4-9 (96906)		EA	REF	REF	REF	REF	REF	REF	REF	REF	REF	124	180
P--F--	5320-117-6832	RIVET MS20470AD4-10 (96906)		EA	REF	REF	REF	REF	REF	REF	REF	REF	REF	124	181
X1----		SPACER, PLATE 13217E3972-1 (97403)		EA	1									124	182
X2-F--		DOOR, AIR OUTLET 13217E3957 (97403)		EA	1									124	183
P--F--	5320-117-6950	RIVET MS20426AD4-5 (96906)		EA	42	*	*	*	*	*	*	*	*	124	184
X2-F--		HINGE MS35823-2C (96906)		EA	2									124	185
---F--	5310-822-8525	RETAINER 13217E3863 (97403)		EA	19									124	186
---F--	5325-899-3269	STUD, TURNLOCK FASTENER 13217E3846-5 (97403)		EA	19									124	187
P--F--	5320-754-0822	RIVET MS20470AD4-5 (96906)		EA	120	*	*	*	*	*	*	*	*	124	188
X2-F--		FLANGE, COUPLING 13217E3963 (97403)		EA	4									124	189
P--F--	5320-117-6829	RIVET MS20470AD4-7 (96906)		EA	REF	REF	REF	REF	REF	REF	REF	REF	REF	124	190
P--F--	5320-117-6830	RIVET MS20470AD4-8 (96906)		EA	REF	REF	REF	REF	REF	REF	REF	REF	REF	124	191
X2-F--		FRAME, OUTLET PANEL 13217E4029 (97403)		EA	1									124	192
---F--	5310-845-5472	RETAINER 13211E4773 (97403)		EA	1									124	193
---F--		STUD, TURNLOCK FASTENER 13211E4162-7 (97403)		EA	1									124	194
P--F--	5320-117-6950	RIVET MS20426AD4-5 (96906)		EA	4	*	*	*	*	*	*	*	*	124	195
---F--		TAPE, FOAM 13217E4028-1 (97403)		EA	V									124	196
P--F--	5320-117-6955	RIVET MS20426AD4-10 (96906)		EA	94	*	*	*	*	*	*	*	*	124	197
P--F--	5325-706-2401	RECEPTACLE 13213E5164 (97403)		EA	REF	REF	REF	REF	REF	REF	REF	REF	REF	124	198

(1) SMR CODE	(2) FEDERAL STOCK NUMBER	(3) DESCRIPTION  REF NUMBER & MFR CODE	(4) USABLE ON CODE  UNIT OF MEAS	(5) QTY INC IN UNIT	(6) 30-DAY DS MAINT ALLOWANCE			(7) 30-DAY GS MAINT ALLOWANCE			(8) 1-YR ALW PER 100 EQUIP CNTGY	(9) DEPOT MAINT ALW PER 100 EQUIP	(10) ILLUS- TRATION	
					(a)	(b)	(c)	(a)	(b)	(c)			(a)	(b)
					1-20	21-50	51-100	1-20	21-50	51-100			FIG. NO.	ITEM NO.
P--F--	5320-234-1557	RIVET MS20426AD3-6 (96906)	EA	REF	REF	REF	REF	REF	REF	REF	REF	REF	124	199
P--F--	5320-117-6942	RIVET MS20426AD3-8 (96906)	EA	REF	REF	REF	REF	REF	REF	REF	REF	REF	124	200
P--F--	5310-623-5989	NUT, PLATE NAS1031A3 (80205)	EA	REF	REF	REF	REF	REF	REF	REF	REF	REF	124	201
P--F--	5310-680-6275	NUT, PLATE NAS1032A3 (80205)	EA	REF	REF	REF	REF	REF	REF	REF	REF	REF	124	202
P--F--	5320-803-7118	RIVET MS20470AD4-9 (96906)	EA	REF	REF	REF	REF	REF	REF	REF	REF	REF	124	203
X2-F--		DOOR, CONDENSER, LEFT SIDE 13217E4234 (97403)	EA	1									124	204
---F--	5310-822-8525	RETAINER 13217E3863 (97403)	EA	19									124	205
---F--		STUD, TURNLOCK FASTENER 13217E3846-3 (97403)	EA	5									124	206
---F--		STUD, TURNLOCK FASTENER 13217E3846-9 (97403)	EA	12									124	207
---F--		STUD, TURNLOCK FASTENER 13217E3846-1 (97403)	EA	2									124	208
P--F--	5320-754-0822	RIVET MS20470AD4-5 (96906)	EA	115	*	*	*	*	*	*	*	*	124	209
P--F--	5320-117-6949	RIVET MS20426AD4-4 (96906)	EA	8	*	*	*	*	*	*	*	*	124	210
---F--	5325-706-2401	RECEPTACLE 13213E5164 (97403)	EA	2									124	211
X2-F--		HINGE MS35823-2C (96906)	EA	2									124	212
P--F--	5320-117-6950	RIVET MS20426AD4-5 (96906)	EA	6	*	*	*	*	*	*	*	*	124	213
X2-F--	5340-844-2680	HINGE MS35825-2C (96906)	EA	1									124	214
P--F--	5320-117-6830	RIVET MS20470AD4-8 (96906)	EA	REF	REF	REF	REF	REF	REF	REF	REF	REF	124	215
X2-F--		DOOR, COMPRESSOR COMPARTMENT 13217E4221 (97403)	EA	1									124	216
P--F--	5320-754-0822	RIVET MS20470AD4-5 (96906)	EA	39	*	*	*	*	*	*	*	*	124	217
---F--	5340-025-2109	LOCK, FLUSH 13217E3824 (97403)	EA	2									124	218
P--F--	5320-117-6828	RIVET MS20470AD4-6 (96906)	EA	13	*	*	*	*	*	*	*	*	124	219
P--F--	5320-117-6950	RIVET MS20426AD4-5 (96906)	EA	2	*	*	*	*	*	*	*	*	124	220
X2-F--	5340-844-2680	HINGE MS35825-2C (96906)	EA	1									124	221
P--F--	5320-117-6829	RIVET MS20470AD4-7 (96906)	EA	REF	REF	REF	REF	REF	REF	REF	REF	REF	124	222
X1----		PANEL, EXHAUST COMPARTMENT 13217E4224 (97403)	EA	1									124	223



(1) SMR CODE	(2) FEDERAL STOCK NUMBER	(3) DESCRIPTION  REF NUMBER & MFR CODE	(4) USABLE ON CODE	(5) UNIT OF MEAS	(6) QTY INC IN UNIT	(6) 30-DAY DS MAINT ALLOWANCE			(7) 30-DAY GS MAINT ALLOWANCE			(8) 1-YR ALW PER 100 EQUIP CNT'GY	(9) DEPOT MAINT ALW PER 100 EQUIP	(10) ILLUS- TRATION	
						(a)	(b)	(c)	(a)	(b)	(c)			(a)	(b)
						1-20	21-50	51-100	1-20	21-50	51-100			FIG. NO.	ITEM NO.
P--F--	5320-117-6830	RIVET MS20470AD4-8 (96906)		EA	REF	REF	REF	REF	REF	REF	REF	REF	REF	124	224
P--F--	5320-754-0822	RIVET MS20470AD4-5 (96906)		EA	REF	REF	REF	REF	REF	REF	REF	REF	REF	124	225
X2-D--		FLOOR, CONDENSER COMPARTMENT 13217E4073 (97403)		EA	1									124	226
X2-D--		STIFFENER, FLOOR 13217E4030-2 (97403)		EA	1									124	227
P--F--	5320-117-6830	RIVET MS20470AD4-8 (96906)		EA	REF	REF	REF	REF	REF	REF	REF	REF	REF	124	228
P--F--	5320-754-0822	RIVET MS20470AD4-5 (96906)		EA	REF	REF	REF	REF	REF	REF	REF	REF	REF	124	229
X2-D--		PANEL, FLOOR, COMPRESSOR 13217E4222 (97403)		EA	1									124	230
P--F--	5320-117-6830	RIVET MS20470AD4-8 (96906)		EA	REF	REF	REF	REF	REF	REF	REF	REF	REF	124	231
X2-D--		PANEL, RECESSED 13217E4250 (97403)		EA	1									124	232
P--F--	5320-117-6828	RIVET MS20470AD4-6 (96906)		EA	REF	REF	REF	REF	REF	REF	REF	REF	REF	124	233
P--F--	5320-754-0822	RIVET MS20470AD4-5 (96906)		EA	REF	REF	REF	REF	REF	REF	REF	REF	REF	124	234
X2-D--		PANEL, EVAPORATOR 13217E4238 (97403)		EA	1									124	235
P--F--	5320-117-6951	RIVET MS20426AD4-6 (96906)		EA	REF	REF	REF	REF	REF	REF	REF	REF	REF	124	236
X2-F--		RETAINER, LATCH 13217E4239 (97403)		EA	REF									124	237
P--F--	5320-117-6953	RIVET MS20426AD4-8 (96906)		EA	REF	REF	REF	REF	REF	REF	REF	REF	REF	124	238
P--F--	5320-117-6949	RIVET MS20426AD4-4 (96906)		EA	REF	REF	REF	REF	REF	REF	REF	REF	REF	124	239
P--F--	5325-706-2401	RECEPTACLE 13213E5164 (97403)		EA	REF	REF	REF	REF	REF	REF	REF	REF	REF	124	240
P--F--	5320-117-6939	RIVET MS20426AD3-5 (96906)		EA	REF	REF	REF	REF	REF	REF	REF	REF	REF	124	241
P--F--	5320-234-1557	RIVET MS20426AD3-6 (96906)		EA	REF	REF	REF	REF	REF	REF	REF	REF	REF	124	242
P--F--	5320-117-6942	RIVET MS20426AD3-8 (96906)		EA	REF	REF	REF	REF	REF	REF	REF	REF	REF	124	243
P--F--	5310-623-5989	NUT, PLATE NAS1031A3 (80205)		EA	REF	REF	REF	REF	REF	REF	REF	REF	REF	124	244
P--F--	5310-680-6275	NUT, PLATE NAS1032A3 (80205)		EA	REF	REF	REF	REF	REF	REF	REF	REF	REF	124	245
P--F--	5320-803-7118	RIVET MS20470AD4-9 (96906)		EA	REF	REF	REF	REF	REF	REF	REF	REF	REF	124	246
P--F--	5320-117-6830	RIVET MS20470AD4-8 (96906)		EA	REF	REF	REF	REF	REF	REF	REF	REF	REF	124	247
P--F--	5320-117-6828	RIVET MS20470AD4-6 (96906)		EA	REF	REF	REF	REF	REF	REF	REF	REF	REF	124	248

(1) SMR CODE	(2) FEDERAL STOCK NUMBER	(3) DESCRIPTION  REF NUMBER & MFR CODE	(4) USABLE ON CODE	(5) UNIT OF MEAS	(6) 30-DAY DS MAINT ALLOWANCE	(7) 30-DAY GS MAINT ALLOWANCE			(8) 1-YR ALW PER 100 EQUIP CNTGY	(9) DEPOT MAINT ALW PER 100 EQUIP	(10) ILLUS- TRATION				
						(a)	(b)	(c)			(a)	(b)	(c)	(a)	(b)
						1-20	21-50	51-100			1-20	21-50	51-100	FIG. NO.	ITEM NO.
P--F--	5320-117-6829	RIVET MS20470AD4-7 (96906)		EA	REF	REF	REF	REF	REF	REF	REF	124	249		
X2-D--		PANEL, COMBUSTOR COMPARTMENT 13217E4248 (97403)		EA	1							124	250		
P--F--	5320-754-0822	RIVET MS20470AD4-5 (96906)		EA	40	*	*	*	*	*	*	124	251		
---F--		INSULATION 13218E8817-4 (97403)		EA	V							124	252		
P--F--	5320-117-6829	RIVET MS20470AD4-7 (96906)		EA	REF	REF	REF	REF	REF	REF	REF	124	253		
P--F--	5320-117-6828	RIVET MS20470AD4-6 (96906)		EA	REF	REF	REF	REF	REF	REF	REF	124	254		
P--F--	5320-754-0822	RIVET MS20470AD4-5 (96906)		EA	REF	REF	REF	REF	REF	REF	REF	124	255		
X2-D--		SUPPORT, SEPARATOR, PLENUM 13217E4252 (97403)		EA	1							124	256		
X2-D--		PANEL, AIR INLET, PLENUM 13217E4245 (97403)		EA	1							124	257		
P--F--	5320-754-0822	RIVET MS20470AD4-5 (96906)		EA	REF	REF	REF	REF	REF	REF	REF	124	258		
P--F--	5320-117-6828	RIVET MS20470AD4-6 (96906)		EA	REF	REF	REF	REF	REF	REF	REF	124	259		
P--F--	5320-117-6950	RIVET MS20426AD4-5 (96906)		EA	3	*	*	*	*	*	*	124	260		
P--F--	5320-117-6826	RIVET MS20470AD4-4 (96906)		EA	17	*	*	*	*	*	*	124	261		
X2-F--		RACK, STORAGE, HANDBOOK 13217E4249 (97403)		EA	1							124	262		
X1----		PANEL, COMPRESSOR, REAR 13217E4074 (97403)		EA	1							124	263		
P--F--	5320-117-6829	RIVET MS20470AD4-7 (96906)		EA	REF	REF	REF	REF	REF	REF	REF	124	264		
X1----		PANEL, CONDENSER 13217E4243 (97403)		EA	1							124	265		
P--F--	5320-582-3502	RIVET MS2060LAD4W4 (96906)		EA	72	*	*	*	*	*	*	124	266		
P--F--	5320-117-6829	RIVET MS20470AD4-7 (96906)		EA	REF	REF	REF	REF	REF	REF	REF	124	267		
P--F--	5320-803-7118	RIVET MS20470AD4-9 (96906)		EA	REF	REF	REF	REF	REF	REF	REF	124	268		
X2-D--		SUPPORT ASSY 13217E4237 (97403)		EA	1							124	269		
P--F--	5306-274-2139	BOLT, MACHINE AN3-5A (88044)		EA	16	*	*	*	*	*	*	124	270		
P--F--	5310-167-0834	WASHER, FLAT AN960-10L (88044)		EA	16	*	*	*	*	*	*	124	271		
X2-D--		ANGLE, CONDENSER SUPPORT 13217E4351 (97403)		EA	2							124	272		
X2-D--		SUPPORT, CONDENSER, LEFT 13217E4354 (97403)		EA	1							124	273		

(1) SMR CODE	(2) FEDERAL STOCK NUMBER	(3) DESCRIPTION  REF NUMBER & MFR CODE	(4) USABLE ON CODE	(5) UNIT OF MEAS	(6) 30-DAY DS MAINT ALLOWANCE	(7) 30-DAY GS MAINT ALLOWANCE			(8) 1-YR AL # PER 100 EQUIP CNTGY	(9) DEPOT MAINT ALW PER 100 EQUIP	(10) ILLUS- TRATION				
						(a)	(b)	(c)			(a)	(b)	(c)	(a)	(b)
						1-20	21-50	51-100			1-20	21-50	51-100	FIG. NO.	ITEM NO.
P--F--	5320-117-6951	RIVET MS20426AD4-6 (96906)		EA	REF	REF	REF	REF	REF	REF	REF	REF	124	274	
X2-F--		RETAINER, LATCH 13217E4239 (97403)		EA	REF								124	275	
P--F--	5320-117-6828	RIVET MS20470AD4-6 (96906)		EA	REF	REF	REF	REF	REF	REF	REF	REF	124	276	
P--F--	5320-117-6830	RIVET MS20470AD4-8 (96906)		EA	REF	REF	REF	REF	REF	REF	REF	REF	124	277	
P--F--	5320-117-6829	RIVET MS20470AD4-7 (96906)		EA	REF	REF	REF	REF	REF	REF	REF	REF	124	278	
X1----		PANEL, LOWER, AIR INLET PLENUM 13217E4126 (97403)		EA	1								124	279	
X2-D--		PANEL ASSY, PLENUM, AIR INLET 13217E4119 (97403)		EA	1								124	280	
P--F--	5310-877-5797	NUT, SELF-LOCKING MS21044N3 (96906)		EA	16	*	*	*	*	*	*	*	124	281	
P--F--	5310-167-0834	WASHER, FLAT AN960-10L (88044)		EA	32	*	*	*	*	*	*	*	124	282	
P--F--	5306-685-3027	BOLT, MACHINE AN3-11A (88044)		EA	14	*	*	*	*	*	*	*	124	283	
P--F--	5306-151-0782	BOLT, MACHINE AN3-12A (88044)		EA	2	*	*	*	*	*	*	*	124	284	
X1----		COVER, HOLE, PLENUM, AIR INLET 13217E4117 (97403)		EA	4								124	285	
X1----		PANEL, UPPER, PLENUM, AIR INLET 13217E4118 (97403)		EA	1								124	286	
P--F--	5320-117-6828	RIVET MS20470AD4-6 (96906)		EA	REF	REF	REF	REF	REF	REF	REF	REF	124	287	
X2-D--		BULKHEAD, ENGINE 13217E4113 (97403)		EA	1								124	288	
P--F--	5320-117-6938	RIVET MS20426AD3-4 (96906)		EA	14	*	*	*	*	*	*	*	124	289	
P--F--	5310-623-5989	NUT, PLATE NAS1031A3 (80205)		EA	7	*	*	*	*	*	*	*	124	290	
P--F--	5320-117-6829	RIVET MS20470AD4-7 (96906)		EA	REF	REF	REF	REF	REF	REF	REF	REF	124	291	
P--F--	5320-803-7118	RIVET MS20470AD4-9 (96906)		EA	REF	REF	REF	REF	REF	REF	REF	REF	124	292	
P--F--	5320-582-3502	RIVET MS20601AD4W4 (96906)		EA	REF	REF	REF	REF	REF	REF	REF	REF	124	293	
X2-D--		SUPPORT ASSY, CONDENSER, RIGHT 13217E4236 (97403)		EA	1								124	294	
P--F--	5306-274-2139	BOLT, MACHINE AN3-5A (88044)		EA	16	*	*	*	*	*	*	*	124	295	
P--F--	5310-167-0834	WASHER, FLAT AN960-10L (88044)		EA	16	*	*	*	*	*	*	*	124	296	
X2-D--		ANGLE, CONDENSER SUPPORT 13217E4351 (97403)		EA	2								124	297	
X2-D--		SUPPORT, CONDENSER, RIGHT 13217E4353 (97403)		EA	1								124	298	

(1) SMR CODE	(2) FEDERAL STOCK NUMBER	(3) DESCRIPTION  REF NUMBER & MFR CODE	(4) USABLE ON CODE	(5) UNIT OF MEAS	(6) 30-DAY DS MAINT ALLOWANCE	(7) 30-DAY GS MAINT ALLOWANCE			(8) 1-YR ALW PER 100 EQUIP CNTGY	(9) DEPOT MAINT ALW PER 100 EQUIP	(10) ILLUS- TRATION				
						(a)	(b)	(c)			(a)	(b)	(c)	(a)	(b)
						1-20	21-50	51-100			1-20	21-50	51-100	FIG. NO.	ITEM NO.
P--F--	5320-117-6951	RIVET MS20426AD4-6 (96906)		EA	REF	REF	REF	REF	REF	REF	REF	124	299		
P--F--	5320-117-6955	RIVET MS20426AD4-10 (96906)		EA	REF	REF	REF	REF	REF	REF	REF	124	300		
P--F--	5320-619-4093	RIVET MS20426AD4-9 (96906)		EA	68	*	*	*	*	*	*	124	301		
X2-D--		PLATE, REINFORCEMENT, REAR 13217E4255 (97403)		EA	1							124	302		
X2-D--		PLATE, REINFORCEMENT, FRONT 13217E4244 (97403)		EA	1							124	303		
P--F--	5320-803-7118	RIVET MS20470AD4-9 (96906)		EA	REF	REF	REF	REF	REF	REF	REF	124	304		
P--F--	5320-117-6829	RIVET MS20470AD4-7 (96906)		EA	REF	REF	REF	REF	REF	REF	REF	124	305		
P--F--	5320-619-4093	RIVET MS20426AD4-9 (96906)		EA	REF	REF	REF	REF	REF	REF	REF	124	306		
X2-D--		PANEL, BOTTOM LEFT 13217E4240 (97403)		EA	1							124	307		
X2-D--		PANEL, BOTTOM, RIGHT 13217E4241 (97403)		EA	1							124	308		
P--F--	5320-117-6939	RIVET MS20426AD3-5 (96906)		EA	REF	REF	REF	REF	REF	REF	REF	124	309		
X2-D--		PLATE, RECEPTACLE 13217E4254 (97403)		EA	1							124	310		
P--F--	5310-680-6275	NUT, PLATE NAS1032A3 (80205)		EA	REF	REF	REF	REF	REF	REF	REF	124	311		
P--F--	5320-117-6939	RIVET MS20426AD3-5 (96906)		EA	REF	REF	REF	REF	REF	REF	REF	124	312		
P--F--	5320-117-6938	RIVET MS20426AD3-4 (96906)		EA	6	*	*	*	*	*	*	124	313		
P--F--	5310-623-5989	NUT, PLATE NAS1031A3 (80205)		EA	REF	REF	REF	REF	REF	REF	REF	124	314		
X2-D--		FRAME, ENCLOSURE 13217E4031 (97403)		EA	1							124	315		

(1) SMR CODE	(2) FEDERAL STOCK NUMBER	(3) DESCRIPTION  REF NUMBER & MFR CODE	(4) USABLE ON CODE	(5) UNIT OF MEAS	(6) DQY INC IN UNIT	(4) 30-DAY DS MAINT ALLOWANCE			(7) 30-DAY GS MAINT ALLOWANCE			(8) 1-YR ALW PER 100 EQUIP CNTGY	(9) DEPOT MAINT ALW PER 100 EQUIP	(10) ILLUS- TRATION	
						(a)	(b)	(c)	(a)	(b)	(c)	(a)	(b)		
						1-20	21-50	51-100	1-20	21-50	51-100	FIG. NO.	ITEM NO.		
P--D--	GROUP 125 2835-629-1672	125 - KITS AND SETS  KIT, OVERHAUL 658332-1 (99193)  2 BUSHING, 73838-3 (99193) 1 BUSHING SET, 75596 (99193) 1 BEARING, 358129 (99193) 1 BEARING, 358130 (99193) 2 WASHER, S8154-107C020 (99193) 1 WASHER, S8157N154-016 (99193) 2 WASHER, S8157N154-032 (99193) 1 WASHER, S8157N49-032 (99193) 1 WASHER, S8157N58-016 (99193) 2 WASHER, S8157N58-032 (99193) 2 SCREW, AN503-10-14 (88044) 2 WASHER, AN960C10L (88044) 2 WASHER, AN960C416L (88044) 1 WASHER, AN960C616 (88044) 1 BALL, MS134356 (96906) 1 RING, MS16625-118 (96906) 1 RING, MS16625-43 (96906) 1 NUT, MS20364-624 (96906)		EA	1							*	*		
P--D--	2835-629-1676	PARTS KIT, CURE DATED 658333-1 (99193)  1 GASKET, 73776 (99193) 1 SEAL, 370403-1 (99193) 1 DIAPHRAGM, 373626-1 (99193) 1 SEAL, 662379 (99193) 1 DIAPHRAGM, 663075-2 (99193) 2 PACKING, 663216-5 (99193) 1 PACKING, S8057AP104 (99193) 1 PACKING, S8057AP114 (99193) 2 PACKING, S8057AP174 (99193) 1 PACKING, S8057AP220 (99193) 2 PACKING, S8057AP5 (99193) 4 PACKING, S8057AP6 (99193) 5 PACKING, S8057AP7 (99193) 1 DECAL, S8265 (99193)		EA	1							*	*		

(1) SMR CODE	(2) FEDERAL STOCK NUMBER	(3) DESCRIPTION  REF NUMBER & MFR CODE	(4) USABLE ON CODE  UNIT OF MEAS	(5) QTY INC IN UNIT	(6) 30-DAY DS MAINT ALLOWANCE			(7) 30-DAY GS MAINT ALLOWANCE			(8) 1-YR ALW PER 100 EQUIP CNTGY	(9) DEPOT MAINT ALW PER 100 EQUIP	(10) ILLUS- TRATION	
					(a)	(b)	(c)	(a)	(b)	(c)			(a)	(b)
					1-20	21-50	51-100	1-20	21-50	51-100			FIG. NO.	ITEM NO.
P—D—	2835-854-4406	KIT, OVERHAUL 658334-1 (99193)  2 SCREW, 32529-5 (99193)  1 GASKET, 74991 (99193)  3 SCREW, 74992 (99193)  1 SPRING, 74993 (99193)  1 SPRING, 74994 (99193)  1 SPRING, 74995 (99193)  1 GASKET, 75883 (99193)  2 BEARING, 76068 (99193)  1 INSULATOR, 370961 (99193)  1 SPRING, 371253 (99193)  1 SEAL, 692072 (99193)  1 BEARING, 696823-1 (99193)  1 PIN, S8152N8-1-250 (99193)  2 WASHER, S8154-127C002 (99193)  2 WASHER, S8154-127C005 (99193)  1 WASHER, S8154-127C016 (99193)  1 WASHER, S8154-5C005 (99193)  2 WASHER, S8154-5C010 (99193)  1 WASHER, S8154-50C032 (99193)  2 WASHER, S8154-6C005 (99193)  2 WASHER, S8154-6C010 (99193)  2 WASHER, S8156E29-032C (99193)  2 WASHER, S8157B232-010 (99193)  4 WASHER, S8157H33-025 (99193)  1 GASKET, S8244-18P062 (99193)  1 SCREW, AN500A6-6 (88044)  1 SCREW, AN507-440-6 (88044)  1 SETSCREW, AN565P6H4 (88044)  1 SETSCREW, AN565P6H5 (88044)  1 RING, MS16624-4031 (96906)  1 RING, MS16628-4031 (96906)  1 RING, MS16629-4086 (96906)  1 RING, NAS50-150 (80205)	EA	1							*	*		



(1) SMR CODE	(2) FEDERAL STOCK NUMBER	(3) DESCRIPTION  REF NUMBER & MFR CODE	(4) USABLE ON CODE	(5) UNIT OF MEAS	(6) QTY INC IN UNIT	(6) 30-DAY DS MAINT ALLOWANCE			(7) 30-DAY GS MAINT ALLOWANCE			(8) 1-YR ALW PER 100 EQUIP CNTGY	(9) DEPOT MAINT ALW PER 100 EQUIP	(10) ILLUS- TRATION		
						(a)	(b)	(c)	(a)	(b)	(c)	(a)	(b)			
						1-20	21-50	51-100	1-20	21-50	51-100	FIG. NO.	ITEM NO.			
		2 BOLT, AN3CH3A (88044)														
		1 SCREW, AN50LAD10-14 (88044)														
		1 SCREW, AN50LAD10-6 (88044)														
		2 SCREW, AN50LAD10-7 (88044)														
		4 WASHER, AN901-4C (88044)														
		4 NUT, MS21045C06 (96906)														
		6 NUT, MS21045C08 (96906)														
		1 PIN, MS24665-148 (96906)														
		1 PIN, MS24665-150 (96906)														
		1 PIN, MS24665-20 (96906)														
		1 GASKET, 663062 (99193)														
		2 WASHER, S8157N137-002 (99193)														
		1 WASHER, S8157N137-005 (99193)														
		2 WASHER, S8157N137-010 (99193)														
		1 WASHER, S8157N137-032 (99193)														
		2 WASHER, S8157N145-002 (99193)														
		2 WASHER, S8157N145-005 (99193)														
		1 WASHER, S8157N145-010 (99193)														
		1 WASHER, S8157N145-032 (99193)														
		3 BOLT, S8402BH3A (99193)														
		1 PLATE, S8842B4P1 (99193)														
		2 SCREW, AN500AD8-10 (88044)														
		4 SCREW, AN515C6R10 (88044)														
		6 SCREW, AN515C8R32 (88044)														
		6 WASHER, AN960C10L (88044)														
		1 RING, MS16629-4075 (96906)														
P--H--	2920-782-1307	KIT, MOTOR REPAIR 594075-1 (99193)		EA	1				*	*	*	*	*			
		8 BRUSH, 48312 (70210)														
		1 HOLDER, 48331 (70210)														
		3 SPRING, 48337 (70210)														
		1 INSULATOR, S8192-20B007 (70210)														
		6 SCREW, AN500-6-6 (88044)														
		6 WASHER, AN935-6L (88044)														
		6 WASHER, AN960-6 (88044)														



(1) SMR CODE	(2) FEDERAL STOCK NUMBER	(3) DESCRIPTION  REF NUMBER & MFR CODE	(4) USABLE ON CODE	(5) UNIT OF MEAS	(6) QTY INC IN UNIT	(6) 30-DAY DS MAINT ALLOWANCE			(7) 30-DAY GS MAINT ALLOWANCE			(8) 1-YR ALW PER 100 EQUIP CNTGY	(9) DEPOT MAINT ALW PER 100 EQUIP	(10) ILLUS- TRATION	
						(a)	(b)	(c)	(a)	(b)	(c)			(a)	(b)
						1-20	21-50	51-100	1-20	21-50	51-100			FIG. NO.	ITEM NO.
P--D--	2920-885-9013 9013	KIT, OVERHAUL 594059-1 (99193)  1 BEARING, 33397 (70210) 1 BEARING, 40495 (70210) 2 SCREW, AN501A10-20 (88044) 2 SCREW, AN507-1032R16 (88044) 2 WASHER, AN960-10L (88044) 8 BRUSH, 48312 (70210) 4 NUT, AN341-416 (88044) 1 PIN, 52-022-094-0187 (70210) 1 HOLDER, 48331 (70210) 3 SPRING, 48337 (70210) 1 WASHER, S8154-86C005 (70210) 2 WASHER, S8154-86C010 (70210) 1 INSULATOR, S8192-20B007 (70210) 1 PLATE, IDENTIFICATION, S8844B1P1 (70210) 4 NUT, AN364-428 (88044) 6 SCREW, AN500-6-6 (88044) 6 WASHER, AN935-6L (88044) 2 WASHER, AN960-416L (88044) 6 WASHER, AN960-6 (88044) 2 SCREW, MS24642-1 (96906)	EA	1							*	*			
P--H--	2920-885-9012	KIT, CLUTCH REPAIR 658124-7 (99193)  1 SPRING, 73524 (99193) 1 SPRING, 75688-2 (99193) 3 PIN, 75689 (99193) 1 RING, 372704 (99193) 2 PLATE, 376768 (99193) 2 PLATE, 376769 (99193) 1 WASHER, 378305 (99193) 3 PAWL, 378405 (99193) 1 RING, 371456 (99193) 1 PLATE, IDENTIFICATION, S8844B7P1 (99193)	EA	1				*	*	*	*	*			

(1) SMR CODE	(2) FEDERAL STOCK NUMBER	(3) DESCRIPTION  REF NUMBER & MFR CODE	(4) USABLE ON CODE	(5) UNIT OF MEAS	(6) 30-DAY DS MAINT ALLOWANCE	(7) 30-DAY GS MAINT ALLOWANCE	(8) 1-YR ALW PER 100 EQUIP CNTGY	(9) DEPOT MAINT ALW PER 100 EQUIP	(10) ILLUS- TRATION							
									(a)	(b)	(c)	(a)	(b)	(c)	(a)	(b)
									1-20	21-50	51-100	1-20	21-50	51-100	FIG. NO.	ITEM NO.
P--D--	4130-080-7095	KIT, COMPRESSOR 594058-1 (70210)		EA	1				*	*						
		1 PACKING, S8171AB39 (70210)														
		1 PACKING, S9029A904 (70210)														
		1 PACKING, S9029A912 (70210)														
		1 NUT, S8965-5 (70210)														
		2 RING, RR275 (70210)														
		9 NUT, NAS679A3W (70210)														
		3 SCREW, NAS1352-08H14 (70210)														
		2 BOLT, AN3H17A (70210)														
		10 BOLT, AN3-21A (70210)														
		4 SCREW, AN502-10-4 (70210)														
		2 SCREW, AN502-10-6 (70210)														
		6 SCREW, AN503-8-6 (70210)														
		1 PLUG, AN814-4DL (70210)														
		4 SCREW, AN502-10-8 (70210)														
		22 WASHER, AN960-10L (70210)														
		4 WASHER, AN960-4 (70210)														
		2 BEARING, 205823 (70210)														
		1 SEAL, 570037 (70210)														
		1 WASHER, 570049 (70210)														
		1 SEAL, 570058-1 (70210)														
		1 WASHER, 570065 (70210)														
		1 WASHER, 570094 (70210)														
		1 SEAL, 570115 (70210)														
		1 RETAINER, 570118 (70210)														
		1 WASHER, 570122 (70210)														
		2 FILTER, 570055 (70210)														
		1 BUSHING, 821AX7-16 (70210)														
		1 PACKING, S8057AG6 (70210)														
		2 PACKING, S8057AG11 (70210)														
		1 PACKING, S8057AG13 (70210)														
		1 PACKING, S8057AG186 (70210)														
		1 PACKING, S8057AG261 (70210)														
		2 PIN, S8152N82-0-250 (70210)														
		3 WASHER, S8154-202C005 (70210)														
		2 WASHER, S8154-202C015 (70210)														
		1 WASHER, S8154-202C025 (70210)														



(1) SMR CODE	(2) FEDERAL STOCK NUMBER	(3) DESCRIPTION  REF NUMBER & MFR CODE	(4) USABLE ON CODE	(5) UNIT OF MEAS	(6) QTY INC IN UNIT	(6) 30-DAY DS MAINT ALLOWANCE			(7) 30-DAY GS MAINT ALLOWANCE			(8) 1-YR ALW PER 100 EQUIP CNTGY	(9) DEPOT MAINT ALW PER 100 EQUIP	(10) ILLUS- TRATION	
						(a)	(b)	(c)	(a)	(b)	(c)			(a)	(b)
						1-20	21-50	51-100	1-20	21-50	51-100			FIG. NO.	ITEM NO.
P--D--	4130-863-8652	1 PLATE, S8836B1P1 (99193) 1 PACKING, S8990-116 (99193) 1 BALL, MS9461-11 (96906)  KIT, ACTUATOR OVERHAUL 594056-1 (70210)  1 BUSHING, 28182-32 (70210) 1 GASKET, 29930 (70210) 1 GASKET, 29930-1 (70210) 1 GASKET, 30853 (70210) 2 GASKET, 31445 (70210) 2 PLATE, 31815-5 (70210) 1 SCREW, 32579-2 (70210) 1 CAM, 32882-4 (70210) 1 BEARING, 33328 (70210) 2 BEARING, 33342 (70210) 2 BEARING, 33348 (70210) 1 SPACER, 34144-1 (70210) 1 BUSHING, 34818 (70210) 1 BUSHING, 30849 (70210) 2 PLATE, 527173 (70210) 1 CAM, 531211-1 (70210) 2 PIN, S8152AE32-0-250 (70210) 1 SPACER, S8006M8-0015 (70210) 2 PIN, S8152D5-0-250 (70210) 2 WASHER, S815-2C005 (70210) 1 WASHER, S8154-2-015 (70210) 2 WASHER, S8154-16C002 (70210) 2 WASHER, S8154-16C005 (70210) 3 WASHER, S8154-48C003 (70210) 2 WASHER, S8154-48C005 (70210) 1 WASHER, S8154-71C010 (70210) 3 WASHER, S8154-128C002 (70210) 2 WASHER, S8154-128C005 (70210) 3 WASHER, S8154-159C002 (70210) 2 WASHER, S8154-159C005 (70210) 1 WASHER, S8154-159C010 (70210) 1 WASHER, S8156J7-030 (70210)	EA	1								*	*		

(1) SMR CODE	(2) FEDERAL STOCK NUMBER	(3) DESCRIPTION  REF NUMBER & MFR CODE	(4) USABLE ON CODE	(5) UNIT OF MEAS	(6) 30-DAY DS MAINT ALLOWANCE			(7) 30-DAY GS MAINT ALLOWANCE			(8) 1-YR ALW PER 100 EQUIP CNTGY	(9) DEPOT MAINT ALW PER 100 EQUIP	(10) ILLUS- TRATION	
					(a)	(b)	(c)	(a)	(b)	(c)			(a)	(b)
					1-20	21-50	51-100	1-20	21-50	51-100			FIG. NO.	ITEM NO.
		2 WASHER, S8157C82-032 (70210)												
		1 PLATE, NAME, S8852B1P1 (70210)												
		2 SCREW, 655-095-9005 (70210)												
		2 SCREW, 655-091-9004 (70210)												
		1 CAP, NAS813-14 (70210)												
		5 WASHER, NAS620-4L (70210)												
		1 TERMINAL, MS20659-38 (96906)												
		1 CAP, NAS816-39 (70210)												
		1 NUT, NAS679A04W (70210)												
		3 SCREW, AN500A4-6 (70210)												
		1 SCREW, AN500A4-10 (70210)												
		1 SCREW, AN500A6-3 (70210)												
		7 SCREW, AN500A6-5 (70210)												
		4 SCREW, AN500A6-20 (70210)												
		1 SCREW, AN503-6-6 (70210)												
		1 SCREW, AN503-8-10 (70210)												
		4 SCREW, AN515-2-10 (70210)												
		4 WASHER, AN936A2 (70210)												
		4 WASHER, AN960-6 (70210)												
		2 WASHER, AN960D6L (70210)												
		1 WASHER, AN960-8 (70210)												
		1 WASHER, AN960-10L (70210)												
		1 CONNECTOR, MS3112E14-5P (96906)												
		1 LEAD, MS25083-1AB9 (96906)												
		2 RING, MS16624-1025 (96906)												
		1 RING, MS16625-1050 (96906)												
		1 RING, MS16625-1062 (96906)												
		2 SCREW, MS24641-1 (96906)												
P--D--	4130-863-8664	KIT, ACTUATOR MOTOR OVERHAUL 594057-1 (70210)		EA	1							*	*	
		1 BRAKE, 26932-1 (70210)												
		1 SPRING, 26948 (70210)												
		1 RETAINER, 32256 (70210)												
		2 BRUSH, 32257-3 (70210)												
		1 RETAINER, 40410 (70210)												
		1 RETAINER, 40411 (70210)												

(1) SMR CODE	(2) FEDERAL STOCK NUMBER	(3) DESCRIPTION  REF NUMBER & MFR CODE	(4) USABLE ON CODE	(5) UNIT OF MEAS	(6) QTY INC IN UNIT	(6) 30-DAY DS MAINT ALLOWANCE			(7) 30-DAY GS MAINT ALLOWANCE			(8) 1-YR ALW PER 100 EQUIP CNTGY	(9) DEPOT MAINT ALW PER 100 EQUIP	(10) ILLUS- TRATION		
						(a)	(b)	(c)	(a)	(b)	(c)			(a)	(b)	
						1-20	21-50	51-100	1-20	21-50	51-100			FIG. NO.	ITEM NO.	
		3 WASHER, S8154-2C003 (70210)														
		3 WASHER, S8154-2C005 (70210)														
		3 WASHER, S8154-2C010 (70210)														
		1 WASHER, S8154-3C005 (70210)														
		1 WASHER, S8154-53-025 (70210)														
		1 WASHER, S8154-8-015 (70210)														
		3 WASHER, S8154-8C003 (70210)														
		3 WASHER, S8154-8C005 (70210)														
		3 WASHER, S8154-8C010 (70210)														
		1 WASHER, S8157AT277-003 (70210)														
		1 PLATE, S8304-2 (70210)														
P--D--	6115-167-7558	KIT, VALVE OVERHAUL 651066-1 (99193)		EA	1							*	*			
		1 PIN, 97931-48 (99193)														
		1 SPRING, 97955-1 (99193)														
		1 FILTER, 111780-4 (99193)														
		1 WASHER, 1102072-14 (99193)														
		1 WASHER, 1102072-28 (99193)														
		1 WASHER, 116702-2 (99193)														
		1 BEARING, 117088 (99193)														
		1 WASHER, 118144-2 (99193)														
		1 DIAPHRAGM, 119867-2 (99193)														
		10 RIVET, MS2047QA3-5 (96906)														
		1 SHIM, 311575-1 (99193)														
		1 SHIM, 311575-2 (99193)														
		1 SHIM, 311575-3 (99193)														
		1 SEAT, 39956-2 (99193)														
		1 BEARING, 358019 (99193)														
		1 BEARING, 358438-1 (99193)														
		1 BEARING, 369049 (99193)														
		1 DISK, 665597-9-2 (99193)														
		1 SHIM, 665598-1-1 (99193)														
		1 SHIM, 665598-1-2 (99193)														
		1 SHIM, 665598-1-3 (99193)														
		1 SHIM, 665598-1-4 (99193)														
		1 SHIM, 665598-1-5 (99193)														

(1) SMR CODE	(2) FEDERAL STOCK NUMBER	(3) DESCRIPTION  REF NUMBER & MFR CODE	(4) USABLE ON CODE	(5) UNIT OF MEAS	(6) QTY INC IN UNIT	(6) 30-DAY DS MAINT ALLOWANCE			(7) 30-DAY GS MAINT ALLOWANCE			(8) 1-YR ALW PER 100 EQUIP CNTGY	(9) DEPOT MAINT ALW PER 100 EQUIP	(10) ILLUS- TRATION		
						(a)	(b)	(c)	(a)	(b)	(c)			(a)	(b)	
						1-20	21-50	51-100	1-20	21-50	51-100			FIG. NO.	ITEM NO.	
		2 WASHER, S8154-23C002 (99193)														
		2 WASHER, S8154-23C005 (99193)														
		1 WASHER, S8154-23C010 (99193)														
		1 WASHER, S8154-23C025 (99193)														
		2 WASHER, S8154-48C002 (99193)														
		2 WASHER, S8154-48C005 (99193)														
		1 WASHER, S8154-48C010 (99193)														
		1 WASHER, S8157N17-032 (99193)														
		2 WASHER, S8157N172-002 (99193)														
		2 WASHER, S8157N172-005 (99193)														
		1 WASHER, S8157N172-010 (99193)														
		1 WASHER, S8157N172-020 (99193)														
		1 WASHER, S8157N231-010 (99193)														
		2 WASHER, S8157N246-002 (99193)														
		2 WASHER, S8157N246-003 (99193)														
		2 WASHER, S8157N246-005 (99193)														
		2 WASHER, S8157N268-002 (99193)														
		2 WASHER, S8157N268-005 (99193)														
		1 WASHER, S8157N268-010 (99193)														
		1 WASHER, S8157N268-020 (99193)														
		2 WASHER, S8157N42-002 (99193)														
		2 WASHER, S8157N423-003 (99193)														
		2 WASHER, S8157N423-005 (99193)														
		1 WASHER, S8157N423-010 (99193)														
		1 WASHER, S8157N423-020 (99193)														
		1 WASHER, S8157N456-020 (99193)														
		1 WASHER, S8157N65-016 (99193)														
		1 SPACER, S8168-23C0206F (99193)														
		1 SPACER, S8168-33C0185 (99193)														
		6 BOLT, S8429-3B (99193)														
		2 BOLT, S8429-4B (99193)														
		1 PLATE, S8842C4K1 (99193)														
		2 PACKING, S8990-10 (99193)														
		1 PACKING, S8990-13 (99193)														
		3 SCREW, AN50LAD10-8 (99193)														
		10 SCREW, AN515C8-12 (99193)														
		4 SCREW, AN520C10R10 (99193)														





(1) SHR CODE	(2) FEDERAL STOCK NUMBER	(3) DESCRIPTION  REF NUMBER & MFR CODE	(4) USABLE ON CODE	(5) UNIT OF MEAS	(6) QTY INC IN UNIT	(6) 30-DAY DS MAINT ALLOWANCE			(7) 30-DAY GS MAINT ALLOWANCE			(8) 1-YR ALW PER 100 EQUIP CNTCY	(9) DEPOT MAINT ALW PER 100 EQUIP	(10) ILLUS- TRATION			
						(a)	(b)	(c)	(a)	(b)	(c)			(a)	(b)		
						1-20	21-50	51-100	1-20	21-50	51-100			FIG. NO.	ITEM NO.		
		1 SHIM, 99867-90 (99193)															
		1 SHIM, 99867-91 (99193)															

SECTION III SPECIAL TOOLS, TEST AND SUPPORT EQUIPMENT

(1) SMR CODE	(2) FEDERAL STOCK NUMBER	(3) DESCRIPTION  REF NUMBER & MFR CODE	(4) USABLE ON CODE	(5) UNIT OF MEAS	(6) 30-DAY DS MAINT ALLOWANCE	(7) 30-DAY GS MAINT ALLOWANCE	(8) 1-YR ALW PER 100 EQUIP CNTGY	(9) DEPOT MAINT ALW PER 100 EQUIP	(10) ILLUS- TRATION							
									(a)	(b)	(c)	(a)	(b)	(c)	(a)	(b)
									1-20	21-50	51-100	1-20	21-50	51-100	FIG. NO.	ITEM NO.
		GROUP 126 - SPECIAL TOOLS														
X2-D--	4920-547-0521	HOLDER, PNEUMATIC VALVE TEST 253030 (99193)	EA	1						125	1					
X2-D--	4920-546-2608	ADAPTER, VALVE TEST 253035 (99193)	EA	1						125	2					
X2-D--	4920-545-2440	HOLDER, TEST: OIL TEMPERATURE VALVE CONTROL 253057 (99193)	EA	1						125	3					
X2-D--		ADAPTER, VALVE TEST 253072-10 (99193)	EA	2						125	4					
P--F--	5120-320-9613	WRENCH, SPANNER 253107 (99193)	EA	*	*	*	*	*	*	125	5					
X2-D--	5120-511-1606	PULLER, TUBE 253426 (99193)	EA	1						125	6					
X2-D--		DRIVER, BEARING NEEDLE 253453-10 (99193)	EA	1						125	7					
X2-D--		REAMER, HAND 253471-1 (99193)	EA	1						125	8					
X2-D--		REAMER, HAND 253471-2 (99193)	EA	1						125	9					
P--F--	5120-778-6181	WRENCH, SPANNER 253562-1 (99193)	EA	1	*	*	*	*	*	125	10					
P--F--	5120-778-6118	PULLER, MECHANICAL, FAN 253592 (99193)	EA	1	*	*	*	*	*	125	11					
X2-D--	5120-330-8548	DRIVER, SEAL, HAND 253648 (99193)	EA	1						125	12					
X2-D--	5120-679-2675	DRIVER, SEAL, HAND 253648-3 (99193)	EA	1						125	13					
P--F--	4920-336-0648	HOLDER, CLUTCH TORQUING 285541-1-1 (99193)	EA	1	*	*	*	*	*	125	14					
X2-D--	6625-035-7025	DYNAMOMETER, MOTOR TEST 253676 (99193)	EA	1						125	15					
X2-D--	6625-704-4301	PANEL, TEST, ELECTRICAL 253678-1 (99193)	EA	1						125	16					
X2-D--	4920-334-5147	HOLDER, ATOMIZER: GAS TURBINE 253680 (99193)	EA	1						125	17					
X2-D--	5120-330-8551	ADAPTER, TORQUE WRENCH 253682 (99193)	EA	1						125	18					
X2-D--	5120-631-8950	PULLER, BEARING 253722-1 (99193)	EA	1						125	19					
X2-D--	6625-704-4300	DYNAMOMETER, MOTOR TEST 253724 (99193)	EA	1						125	20					
X2-D--	4920-348-9001	ADJUSTER, BRAKE CAP: MOTOR 253732-0-2 (99193)	EA	1						125	21					
X2-D--	5120-566-2525	HOLDER, TOOL, TUBE 253752 (99193)	EA	1						125	22					
X2-D--	5120-376-2831	PULLER, TUBE 253754-1 (99193)	EA	1						125	23					
X2-D -	5125-025-2865	HANDLE, TOOL, TUBE 253755 (99193)	EA	1						125	24					

(1) SMR CODE	(2) FEDERAL STOCK NUMBER	(3) DESCRIPTION  REF NUMBER & MFR CODE	(4) USABLE ON CODE	(5) UNIT OF MEAS	(6) 30-DAY DS MAINT ALLOWANCE	(7) 30-DAY GS MAINT ALLOWANCE	(8) 1-YR ALW PER 100 EQUIP CNTGY	(9) DEPOT MAINT ALW PER 100 EQUIP	(10) ILLUS- TRATION							
									(a)	(b)	(c)	(a)	(b)	(c)	(a)	(b)
									1-20	21-50	51-100	1-20	21-50	51-100	FIG. NO.	ITEM NO.
X2-D--	5120-565-3637	TIP, BUMPING, TUBE 253756-8 (99193)		EA	1					125	25					
X2-D--	5120-536-9616	TIP, BUMPING, TUBE 253756-9 (99193)		EA	1					125	26					
X2-D--	5120-048-3033	TIP, BUMPING, TUBE 253756-11 (99193)		EA	1					125	27					
X2-D--	5120-212-4080	ROLLER, BURRING TUBE 256066 (99193)		EA	1					125	28					
X2-D--	5120-329-6576	EXPANDER, TUBE, ROLLER 256068 (99193)		EA	1					125	29					
X2-D--	5120-571-1609	TIP, PULLING, TUBE 256070 (99193)		EA	1					125	30					
X2-D--	5120-216-7238	LOOSENING TOOL, TUBE 256071 (99193)		EA	1					125	31					
X2-D--	3446-086-7517	SWAGING MACHINE: TUBE AND HEADER 256116-1 (99193)		EA	1					125	32					
X2-D--	5120-675-0040	BIT, SWAGING, MACHINE 256121-18 (99193)		EA	1					125	33					
X2-D--	3456-675-0051	BIT, SWAGING, MACHINE 256121-20 (99193)		EA	1					125	34					
X2-D--	5120-675-0051	BIT, SWAGING, MACHINE 256121-21 (99193)		EA	1					125	35					
X2-D--	4920-863-7158	INSERT, BLANCING SUPPORT: ROTATING ASSEMBLY 256377-9 (99193)		EA	1					125	36					
X2-D--	4920-545-7397	ADAPTER, VALVE TEST 257562-4 (99193)		EA	1					125	37					
X2-D--		ADAPTER, VALVE TEST 257562-67 (99193)		EA	1					125	38					
X2-D--	4920-632-8577	TEST SET: ELECTRICAL POWER 257916-1 (99193)		EA	1					125	39					
X2-D--	5120-506-8278	PULLER, MECHANICAL: GOVERNOR CAGE ASSEMBLY 257954 (99193)		EA	1					125	40					
X2-D--	4920-547-9009	TEST STAND: OIL TEMPERATURE CONTROL VALVE 257990 (99193)		EA	1					125	41					
X2-D--	4920-608-8214	HOSE ASSEMBLY: METAL 258616 (99193)		EA	1					125	42					
X2-D--	4920-591-0385	ADAPTER, LEAKAGE TEST: OIL COOLER 258834 (99193)		EA	1					125	43					
X2-F--	5120-525-8557	DRIVER, SEAL 259560 (99193)		EA	1					125	44					
X2-F--	5120-733-7113	DRIVER, SEAL 259800-3 (99193)		EA	1					125	45					
X2-D--	6625-519-2204	TEST SET: INSULATION BREAKDOWN, AC AND DC 259814-1 (99193)		EA	1					125	46					
X2-D--	5120-511-0268	PULLER, MECHANICAL: SEAL, FUEL PUMP 259898 (99193)		EA	1					125	47					
X2-D--	5120-566-9840	LAPPING TOOL: BUSHING, HAND 262724 (99193)		EA	1					125	48					

(1) SMR CODE	(2) FEDERAL STOCK NUMBER	(3) DESCRIPTION  REF NUMBER & MFR CODE	(4) USABLE ON CODE	(5) UNIT OF MEAS	(6) QTY INC IN UNIT	(6) 30-DAY DS MAINT ALLOWANCE			(7) 30-DAY GS MAINT ALLOWANCE			(8) 1-YR ALW PER 100 EQUIP CNTGY	(9) DEPOT MAINT ALW PER 100 EQUIP	(10) ILLUS- TRATION	
						(a)	(b)	(c)	(a)	(b)	(c)			(a)	(b)
						1-20	21-50	51-100	1-20	21-50	51-100			FIG. NO.	ITEM NO.
X2-D--	5110-591-0411	CUTTER, VALVE SEAT: HAND 262730 (99193)		EA	1									125	49
X2-D--	4920-153-5294	HOLDER, BEARING PRESS 262892 (99193)		EA	1									125	50
X2-F--	4920-736-6299	MOUNT, VIBRATION PICKUP 265846-1 (99193)		EA	1									125	51
X2-F--	4920-677-7685	MOUNT, VIBRATION PICKUP 265846-2 (99193)		EA	1									125	52
X2-D--		ADAPTER, BUSHING STAKING 266352-5 (99193)		EA	1									125	53
X2-D--		DRIVER, BUSHING AND SLINGER 266360-7 (99193)		EA	1									125	54
X2-D--		HOLDER, PRESSING AND REAMING BUSHING AND SLINGER 266362-10 (99193)		EA	1									125	55
X2-D--	4920-601-1144	ADJUSTER, END PLYA: ROTOR, MULTI-PURPOSE 266524 (99193)		EA	1									125	56
X2-D--	6625-556-1601	TEST SET, ARMATURE 266674 (99193)		EA	1									125	57
X2-D--		FULLER, MECHANICAL: BEARING, EXPANDING COLLET 267104 (99193)		EA	1									125	58
X2-F--		PLUG, END SEAL: FLANGE 268014-3 (99193)		EA	1									125	59
X2-D--		HOLDER ASSEMBLY: FREON COMPRESSOR 268039 (99193)		EA	1									125	60
X2-D--		TEST SET: ACTUATOR LOAD 268100-1 (99193)		EA	1									125	61
X2-F--		PLATE, ADAPTER FLANGE 268128 (99193)		EA	1									125	62
X2-D--		PLATE, ADAPTER FLANGE 268128-5 (99193)		EA	1									125	63
X2-D--		PLATE, END SEAL: FREON CONDENSER INLET 268129 (99193)		EA	1									125	64
X2-D--		PLATE, END SEAL: FREON CONDENSER INLET 268129-1 (99193)		EA	2									125	65
X2-D--		ARBOR, BALANCING: FAN AND WHEEL 268145-1 (99193)		EA	1									125	66
X2-D--		ARBOR, BALANCING: FAN AND WHEEL 268145-2 (99193)		EA	1									125	67
X2-D--		ARBOR, BALANCING: IMPELLER 268152-4 (99193)		EA	1									125	68
X2-D--		ARBOR, BALANCING: IMPELLER 268152-5 (99193)		EA	1									125	69
X2-D--		ADAPTER, ACTUATOR TORQUE TEST 270906-3 (99193)		EA	1									125	70
X2-D--		FIXTURE, BEARING PRESS 272166 (99193)		EA	1									125	71

(1) SMR CODE	(2) FEDERAL STOCK NUMBER	(3) DESCRIPTION  REF NUMBER & MFR CODE	(4) USABLE ON CODE	(5) UNIT OF MEAS	(6) 30-DAY DS MAINT ALLOWANCE			(7) 30-DAY GS MAINT ALLOWANCE			(8) 1-YR ALW PER 100 EQUIP CNTGY	(9) DEPOT MAINT ALW PER 100 EQUIP	(10) ILLUS- TRATION	
					(a)	(b)	(c)	(a)	(b)	(c)			(a)	(b)
					1-20	21-50	51-100	1-20	21-50	51-100			FIG. NO.	ITEM NO.
X2-D--		TESTER, LEAKAGE: MOTOR SEAL 272413-1-1 (99193)		EA	1								125	72
X2-D--		ADAPTER, PRESSING AND REAMING HOLDER 272599 (99193)		EA	1								125	73
P--F-S	4130-400-2150	REFRIGERATION SYSTEM: SERVICE UNIT 273898-1-1 (99193)		EA	1								125	74
P--F--	5120-178-0057	WRENCH, TORQUE: HOLDING FIXTURE 272663 (99193)		EA	1								125	75
		NOT USED												76
X2-D--		ARBOR, BALANCING 278028-7 (99193)		EA	1								125	77
X2-D--		ARBOR, BALANCING 278028-8 (99193)		EA	1								125	78
X2-D--		TEST SET, ELECTRICAL: HIGH CURRENT AC MOTOR 278039 (99193)		EA	1								125	79
X2-D--	4920-038-2895	COUPLING, SHAFT: RIGID 278130 (70210)		EA	1								125	80
X2-D--		HOLDER AND DRIVER: BEARING PRESS 278177 (70210)		EA	1								125	81
X2-D--		FULLER, MECHANICAL: BEARING 278179 (70210)		EA	1								125	82
X2-D--		REPAIR KIT: LEAKAGE, HEAT EXCHANGER 278197 (70210)		EA	1								125	83
X2-D--		INSERT SET: BALANCING SUPPORT 278303-2 (70210)		EA	1								125	84
X2-D--		HOLDER, BEARING PRESS 278399-1-1 (99193)		EA	1								125	85
P--F--	5120-608-8239	FULLER, MECHANICAL: SEAL 280209 (99193)		EA	1	*	*	*	*	*	*	*	125	86
X2-D--	5120-631-8914	WRENCH, SOCKET: INTERNAL SPLINE 280219 (99193)		EA	1								125	87
X2-D--	5120-717-1436	WRENCH, SOCKET: INTERNAL PLINE 280219-4 (99193)		EA	1								125	88
X2-F--	5120-668-6122	SCREWDRIVER AND WRENCH ASSEMBLY 280353 (99193)		EA	1								125	89
P--F--	5120-608-4756	ADAPTER, TORQUE WRENCH 280368 (99193)		EA	1	*	*	*	*	*	*	*	125	90
P--F--	5120-608-6794	ADAPTER, WRENCH 280377-1 (99193)		EA	1	*	*	*	*	*	*	*	125	91
X2-D--	4920-614-8483	HOLDER, SEAL INSTALLING 281029 (99193)		EA	1								125	92
P--O-R	4920-778-6091	ANALYZER, ENGINE: GAS TURBINE 281069-1 (99193)		EA	1	*	*	*	*	*	*	*	125	93
X2-D--	4920-625-3777	TEST PANEL: PNEUMATIC CONTROL 281160 (99193)		EA	1								125	94
X2-D--	4920-704-0376	FIXTURE ASSEMBLY 281254 (99193)		EA	1								125	95
P--F-R	4910-758-6189	STAND PORTABLE: GAS TURBINE ENGINE 281270-0-3 (99193)		EA	1	*	*	*	*	*	*	*	125	96

(1) SMR CODE	(2) FEDERAL STOCK NUMBER	(3) DESCRIPTION  REF NUMBER & MFR CODE	(4) USABLE ON CODE	(5) UNIT OF MEAS	QTY INC IN UNIT	(6) 30-DAY DS MAINT ALLOWANCE			(7) 30-DAY GS MAINT ALLOWANCE			(8) 1-YR ALW PER 100 EQUIP CNTGY	(9) DEPOT MAINT ALW PER 100 EQUIP	(10) ILLUS- TRATION	
						(a)	(b)	(c)	(a)	(b)	(c)			(a)	(b)
						1-20	21-50	51-100	1-20	21-50	51-100			FIG. NO.	ITEM NO.
X2-D--	4920-704-0387	ADAPTER, SWITCH CALIBRATION 281278 (99193)		EA	1									125	97
X2-D--	4920-473-9237	ADAPTER SET: VALVE TEST 281312 (99193)		EA	1									125	98
X2-D--	4920-734-1728	DUCT, GAS TURBINE: AIR BLEED 281407-2 (99193)		EA	1									125	99
X2-D--		TESTER, FUEL NOZZLE 281450-1 (99193)		EA	1									125	100
X2-D--	5120-788-1009	HOLDER, ATOMIZER DISTRIBUTOR 281464-1 (99193)		EA	1									125	101
X2-D--	4920-804-9012	FULLER, MECHANICAL: CARBON SEAL 281484-1 (99193)		EA	1									125	102
X2-D--	6685-722-7210	THERMOCOUPLE, IMMERSION 281510-1 (99193)		EA	1									125	103
P--F-R	1730-115-3189	SLINGER, BEAM TYPE: ADJUSTABLE 281513-3 (99193)		EA	1	*	*	*	*	*	*	*	*	125	104
X2-D--		TEST STAND: FUEL ACCESSORIES 281600-4-1 (99193)		EA	1									125	105
X2-D--		TEST SYSTEM: GAS TURBINE ENGINE 281700 (99193)		EA	1									125	106
P--F--	5120-908-1724	ADAPTER, TORQUE WRENCH 281714-1 (99193)		EA	1	*	*	*	*	*	*	*	*	125	107
X2-D--	5120-757-1080	FULLER, MECHANICAL: CARBON SEAL 281742-1 (99193)		EA	1									125	108
X2-D--		DRIVER, RETAINER 281746-1 (99193)		EA	1									125	109
X2-D--	5180-066-7832	MANDREL SET: MACHINED, SOLID STRAIGHT 281753 (99193)		EA	1									125	110
X2-D--		CABLE ASSEMBLY: SPECIAL PURPOSE, ELECTRICAL 281811-4 (99193)		EA	1									125	111
X2-D--		CABLE, SPECIAL PURPOSE, ELECTRICAL 281811-5 (99193)		EA	1									125	112
X2-D--		CABLE: SPECIAL PURPOSE, ELECTRICAL 281811-6 (99193)		EA	1									125	113
X2-D--	1730-015-8024	ADAPTER, HOISTING 281868-1 (99193)		EA	1									125	114
X2-D--	5120-738-5909	DRIVER, SEAL PRESSING 281869-1-1 (99193)		EA	1									125	115
X2-D--	5120-738-5919	DRIVER, BEARING AND BUSHING 281870-1-1 (99193)		EA	1									125	116
X2-D--	4920-015-4303	HOLDER: TURBINE WHEEL AND SHAFT 281872-1-1 (99193)		EA	1									125	117
X2-D--	5220-754-4909	GAUGE, ELONGATION: TURBINE WHEEL SHAFT 281873-1-1 (99193)		EA	1									125	118
X2-D--	5120-738-5910	FULLER, MECHANICA: BEARING 281874-1-1 (99193)		EA	1									125	119
X2-D--	5120-738-5913	ADAPTER, TORQUE WRENCH: SPLINED 281875-1-1 (99193)		EA	1									125	120

(1) SMR CODE	(2) FEDERAL STOCK NUMBER	(3) DESCRIPTION  REF NUMBER & MFR CODE	(4) USABLE ON CODE	(5) UNIT OF MEAS	(6) 30-DAY DS MAINT ALLOWANCE	(7) 30-DAY GS MAINT ALLOWANCE	(8) 1-YR ALW PER 100 EQUIP CNTGT	(9) DEPOT MAINT ALW PER 100 EQUIP	(10) ILLUS- TRATION							
									(a) 1-20	(b) 21-50	(c) 51-100	(a) 1-20	(b) 21-50	(c) 51-100	(a) FIG. NO.	(b) ITEM NO.
X2-D--	4920-015-1768	ADAPTER, TORQUE WRENCH 281877-1-1 (99193)		EA	1					125	121					
X2-D--	4920-015-4301	HOLDER, CONCENTRICITY CHECKING 281878-1-1 (99193)		EA	1					125	122					
X2-D--	5120-738-6280	PULLER, MECHANICAL: IMPELLER 281880-1-1 (99193)		EA	1					125	123					
X2-D--	5120-738-6278	PULLER, MECHANICAL: IMPELLER 281882-1-1 (99193)		EA	1					125	124					
F--F--	1730-015-8002	MOUNT, GAS TURBINE ENGINE 281885-1-1 (99193)		EA	1	*	*	*	*	*	125	125				
F--F--	1730-015-8005	MOUNT, GAS TURBINE ENGINE 281886-1-1 (99193)		EA	1	*	*	*	*	*	125	126				
X2-D--	4920-808-3374	HOLDER, CONCENTRICITY CHECKING 281887-1-1 (99193)		EA	1					125	127					
X2-D -	4920-015-4329	CRADLE, BALANCING WHEEL 281889-1-1 (99193)		EA	1					125	128					
X2-D--	6635-869-7422	ARBOR, BALANCING, IMPELLER 281890-1-1 (99193)		EA	1					125	129					
X2-D--	6635-869-7421	ARBOR, BALANCING: IMPELLER 281892-1-1 (99193)		EA	1					125	130					
X2-D--	4920-798-8904	CALIBRATOR SET: CENTRIFUGAL SWITCH 281976-2-1 (99193)		EA	1					125	131					
X2-D--	5210-925-2859	GAUGE ASSEMBLY: LEVER ADJUSTING 281987-1-1 (99193)		EA	1					125	132					
X2-D--	4920-911-6423	GAUGE, SHIM CLEARANCE 281988-1-1 (99193)		EA	1					125	133					
X2-D--	4920-101-9545	RESTRICTOR UNIT: AIRFLOW 282917-23 (99193)		EA	1					125	134					
X2-D--	4920-911-1058	RESTRICTOR UNIT: AIRFLOW 282917-29 (99193)		EA	1					125	135					
X2-D--	4920-924-1196	ADAPTER, FUEL ATOMIZER 283236-1 (99193)		EA	1					125	136					
X2-D--	4920-847-8240	TEST SET ASSEMBLY: SPRAY PATTERN, FUEL ATOMIZER 284021-1-1 (99193)		EA	1					125	137					
X2-D--		PULLER ASSEMBLY: BEARING AND BUSHING 284045-1-1 (99193)		EA	1					125	138					
X2-D -	4920-798-1209	ALIGNMENT TOOL: SUPPORT AND SHROUD 284063-1-1 (99193)		EA	1					125	139					
X2-D--		GAUGE, BEARING END PLAY 284080-2-1 (99193)		EA	1					125	140					
X2-D--	5120-941-7219	GAUGE, BUTTERFLY ADJUSTING 284084-2-1 (99193)		EA	1					125	141					
X2-D--		ADAPTER, TORQUE WRENCH 284107-1-1 (99193)		EA	1					125	142					
X2-D--		HOLDER, SHIM CHECKING 284115-1-1 (99193)		EA	1					125	143					
X2-D--		HOLDER, BEARING PRESSING 284224-1-1 (99193)		EA	1					125	144					

(1) SMR CODE	(2) FEDERAL STOCK NUMBER	(3) DESCRIPTION  REF NUMBER & MFR CODE	(4) USABLE ON CODE  UNIT OF MEAS	(5) QTY INC IN UNIT	(6) 30-DAY DS MAINT ALLOWANCE			(7) 30-DAY GS MAINT ALLOWANCE			(8) 1-YR ALW PER 100 EQUIP CNTGY	(9) DEPOT MAINT ALW PER 100 EQUIP	(10) ILLUS- TRATION	
					(a)	(b)	(c)	(a)	(b)	(c)			(a)	(b)
					1-20	21-50	51-100	1-20	21-50	51-100			FIG. NO.	ITEM NO.
X2-D--	4920-841-5418	HOLDER AND GAUGE: SOLENOID ROD TRIMMING 284241-1-1 (99193)	EA	1									125	145
X2-D--	4920-909-7264	PILOT: SHAFT INSTALLING 284275-1-1 (99193)	EA	1									125	146
X2-D--		SPACER, IMPELLER 284307-1-1 (99193)	EA	1									125	147
X2-D--		DUMMY BEARING 284314-1-1 (99193)	EA	1									125	148
X2-D--	4920-481-5429	FIXTURE, CHECKING: WHEEL TO SHROUD CLEARANCE 284381-1-1 (99193)	EA	1									125	149
X2-D--		TESTER, LEAKAGE: CENTRIFUGAL SWITCH 284386-1-1 (99193)	EA	1									125	150
X2-D--	4920-982-3551	CAP, PRESSURE TEST 284521-1-1 (99193)	EA	1									125	151
X2-D--	4920-982-3547	CAP, PRESSURE TEST 284522-1-1 (99193)	EA	1									125	152
X2-D--		CALIBRATOR, THERMOSTAT 284526-1-1 (99193)	EA	1									125	153
P--O-R	4940-132-4499	CABLE, SPECIAL PURPOSE: ELECTRICAL 284692-1-1 (99193)	EA	1	*	*	*	*	*	*	*	*	125	154
P--O-R	3940-420-6121	SLING, MULTIPLE LEG 284693-1-1 (99193)	EA	1	*	*	*	*	*	*	*	*	125	155
X2-D--		ALIGNMENT TOOL: BEARING, HOUSING AND DIFFUSER 284798-1-1 (99193)	EA	1									125	156
X2-D--		FLOW RESTRICTOR: BELLMOUTH, CALIBRATED 284836-1-1 (99193)	EA	1									125	157
P--F--	4920-118-0346	ADAPTER, MAINTENANCE STAND 284946-1-1 (99193)	EA	1	*	*	*	*	*	*	*	*	125	158
X2-D--		WRENCH, SPANNER: STARTER JAW 285090-1-1 (99193)	EA	1									125	159
X2-D--		ADAPTER, WRENCH: EXTERNAL SPLINE 285091-1-1 (99193)	EA	1									125	160
X2-D--		ADAPTER, BALANCING: FAN 285092-1-1 (99193)	EA	1									125	161
X2-F--		CABLE, SPECIAL PURPOSE: ELECTRICAL 285145-1-1 (99193)	EA	1									125	162
X2-D--		TEST KIT: BLEED AIRFLOW 285146-1-1 (99193)	EA	1									125	163
X2-D--		ADAPTER, TAILPIPE 285148-1-1 (99193)	EA	1									125	164
X2-D--		PANEL ASSEMBLY: ELECTRICAL CONTROL 285149-1-1 (99193)	EA	1									125	165
X2-D--		CABLE AND RELAY ASSEMBLY: SPECIAL PURPOSE, ELECTRICAL 285150-1-1 (99193)	EA	1									125	166
X2-D--		DOLLY SET: UTILITY PACKAGE, TRANSPORTING 285186-1-1 (99193)	EA	1									125	167



(1) SMR CODE	(2) FEDERAL STOCK NUMBER	(3) DESCRIPTION  REF NUMBER & MFR CODE	(4) USABLE ON CODE	(5) UNIT OF MEAS	(6) QTY INC IN UNIT	(6) 30-DAY DS MAINT ALLOWANCE			(7) 30-DAY GS MAINT ALLOWANCE			(8) 1-YR ALW PER 100 EQUIP CNTGY	(9) DEPOT MAINT ALW PER 100 EQUIP	(10) ILLUS- TRATION	
						(a)	(b)	(c)	(a)	(b)	(c)			(a)	(b)
						1-20	21-50	51-100	1-20	21-50	51-100			FIG. NO.	ITEM NO.
X2-D--		GAUGE, CURVIC COUPLING: CONCAVE 285372-1-1 (99193)		EA	1									125	168
X2-D--		GAUGE, CURVIC COUPLING: CONVEX 285373-1-1 (99193)		EA	1									125	169
X2-F--		CABLE ASSEMBLY: SPECIAL PURPOSE, SWITCH, ELECTRICAL 285534-1 (99193)		EA	1									125	170
X2-F--		CABLE ASSEMBLY: SPECIAL PURPOSE, ELECTRICAL 901077 (70210)		EA	1									125	171
X2-F--		CABLE ASSEMBLY: SPECIAL PURPOSE, ELECTRICAL 905113-1 (70210)		EA	1									125	172
X2-D--		TEST FIXTURE: MOTOR DRIVEN FAN 905124-1-1 (70210)		EA	1									125	173
X2-D--		FIXTURE, BEARING PRESS 905127-1 (70210)		EA	1									125	174
X2-D--		FIXTURE, END PLAY MEASURING 905128-1-1 (70210)		EA	1									125	175
X2-D--		ARBOR SET: BALANCING, FAN AND WHEEL 905134-1-1 (70210)		EA	1									125	176
P--F--	5120-178-0070	HOLDING FIXTURE: WRENCH TORQUE 905136-1 (70210)		EA	1	*	*	*	*	*	*	*	*	125	177
X2-D--		PLATE, END SEAL 905137-1 (70210)		EA	1									125	178
X2-D--		TEST STAND: REFRIGERANT COMPRESSOR 905142-1-1 (70210)		EA	1									125	179
X2-D--		CURVIC COUPLING: CHECKING MACHINE MODEL 19		EA	1									125	180
X2-D--	6635-490-2595	BALANCING MACHINE: DYNAMIC STATIC, HORIZONTAL MODEL 1S		EA	1									125	181

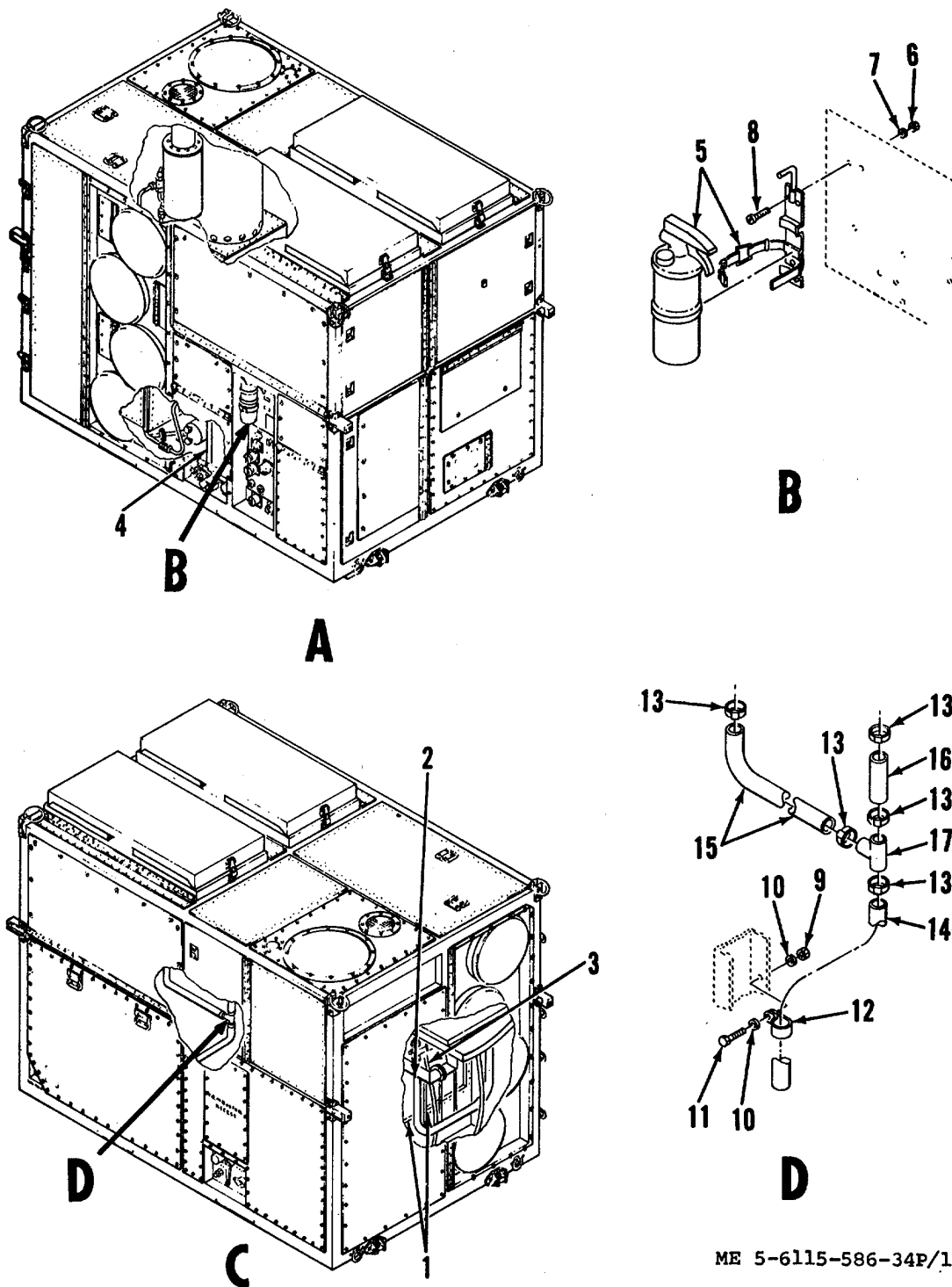

ME 5-6115-586-34P/1 (1)

Figure 1. Power plant assembly (Sheet 1 of 4)

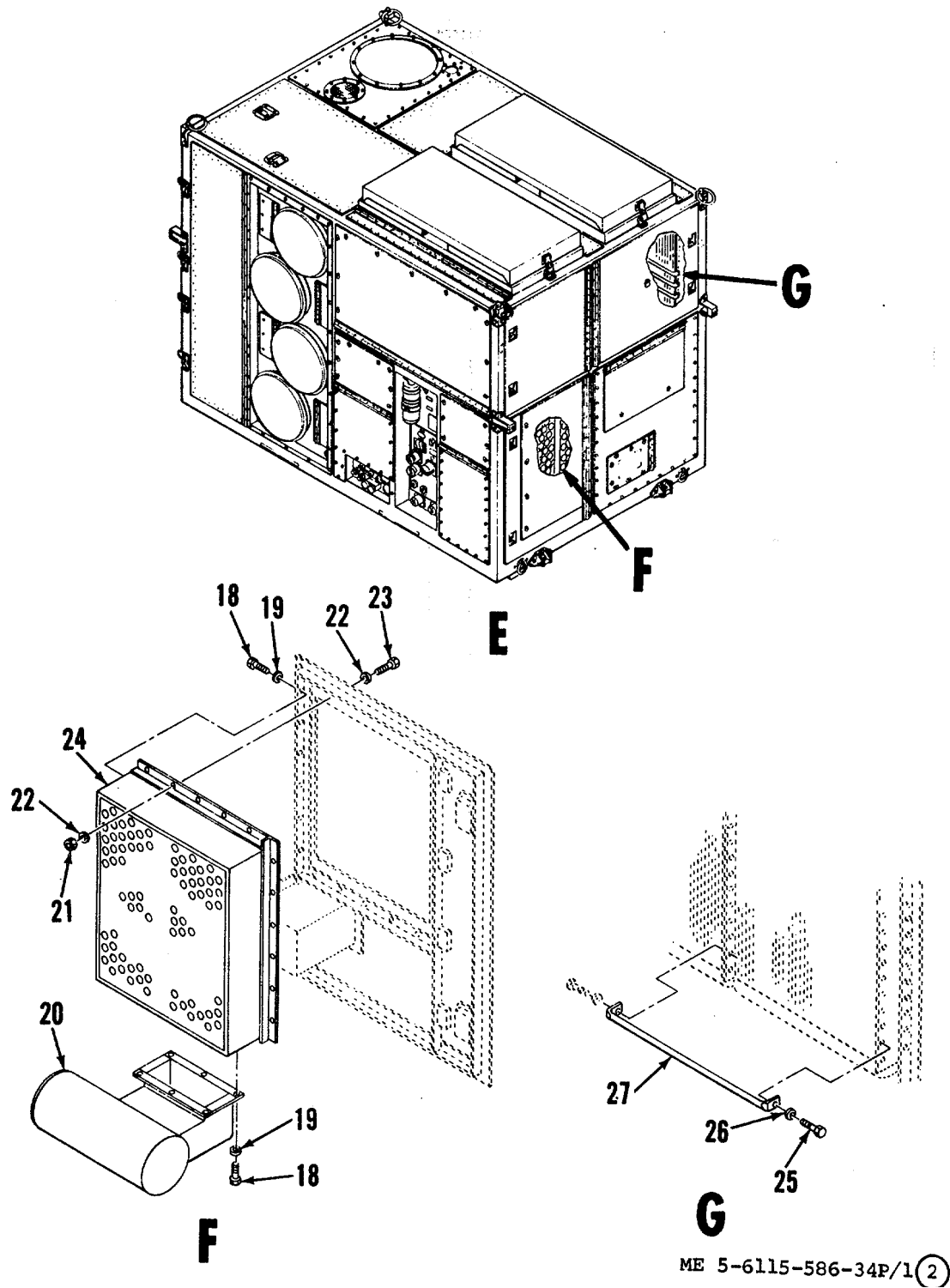

Figure 1. Power pant assembly (Sheet 2 of 4)

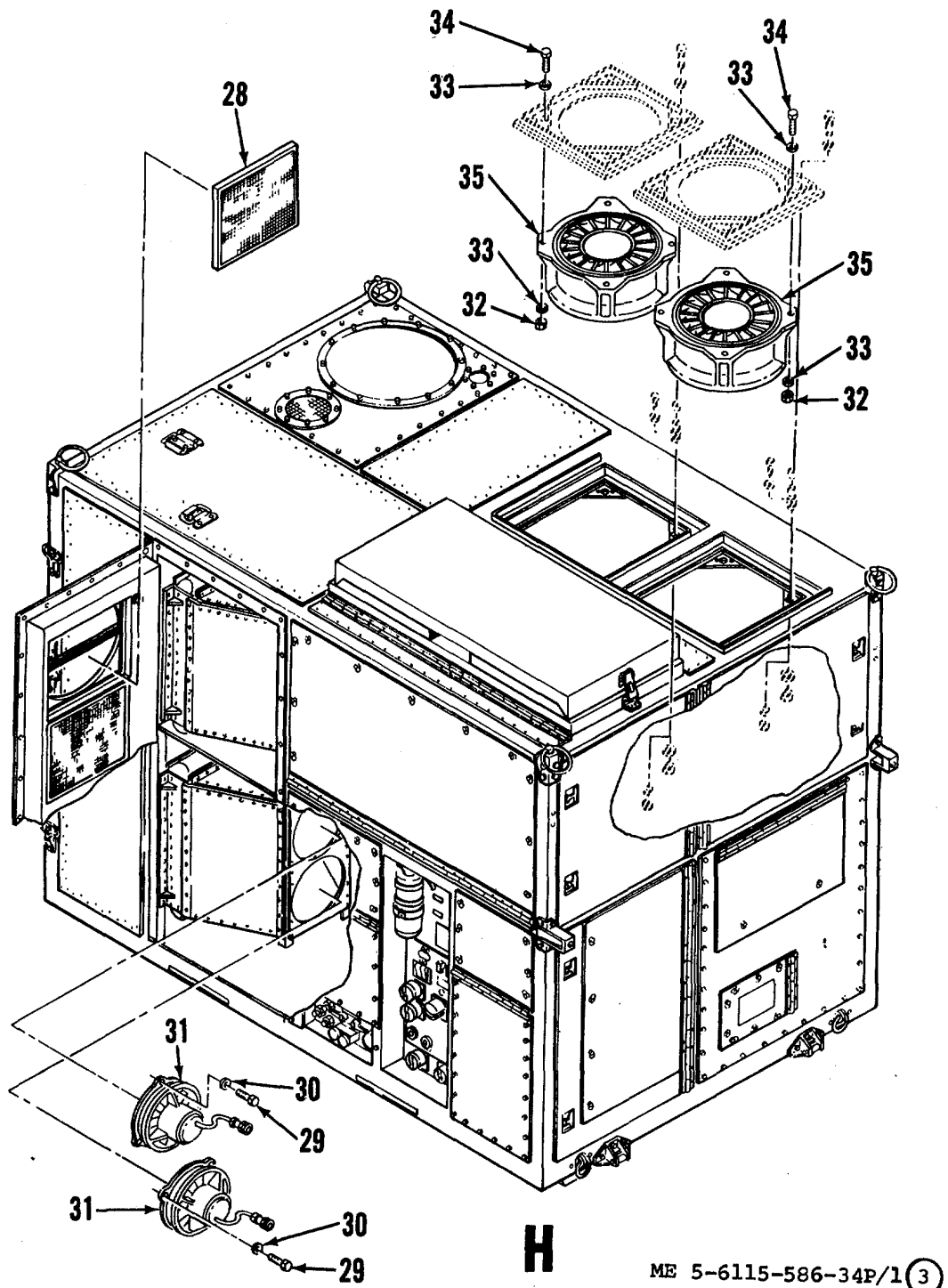
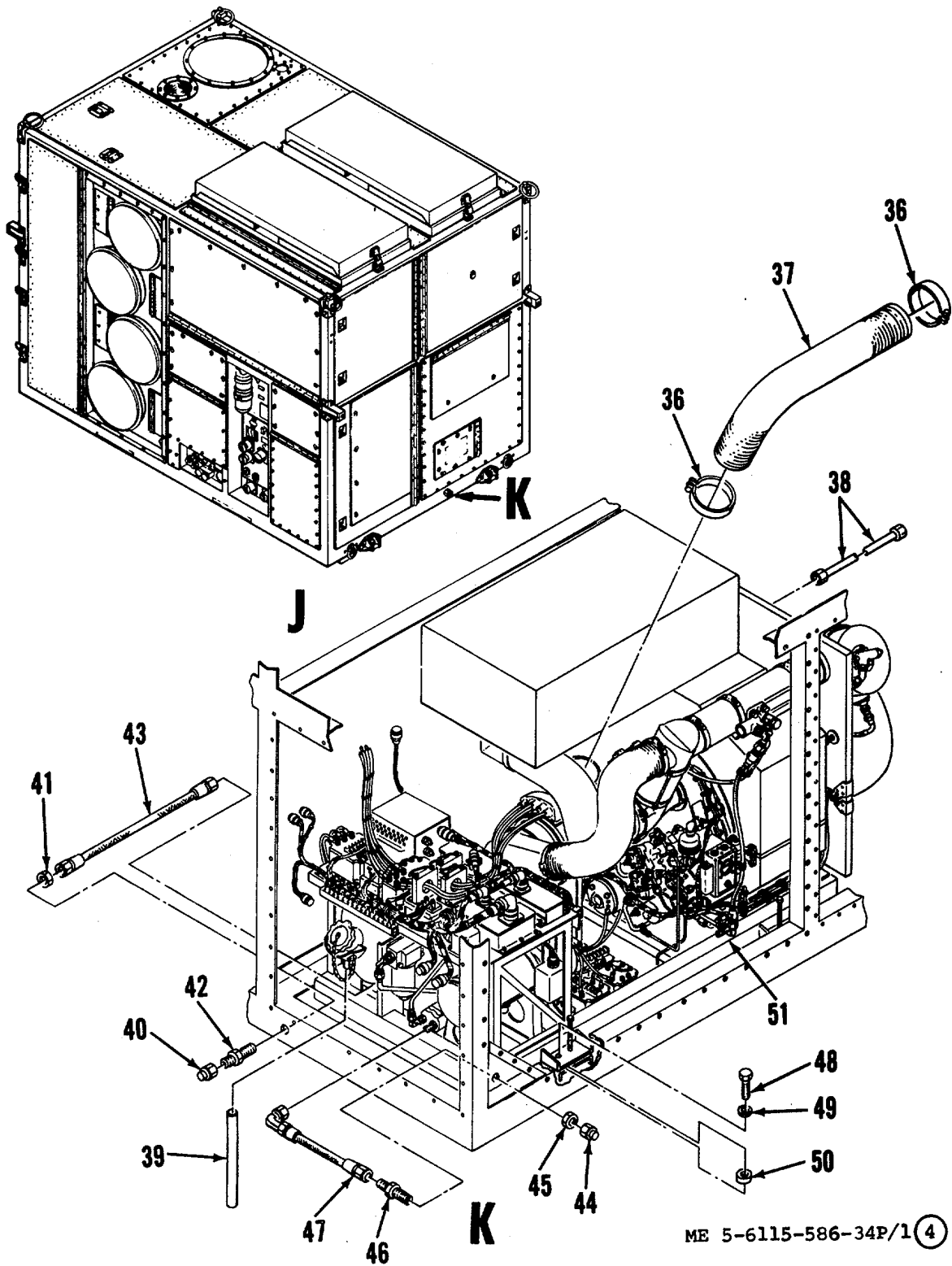
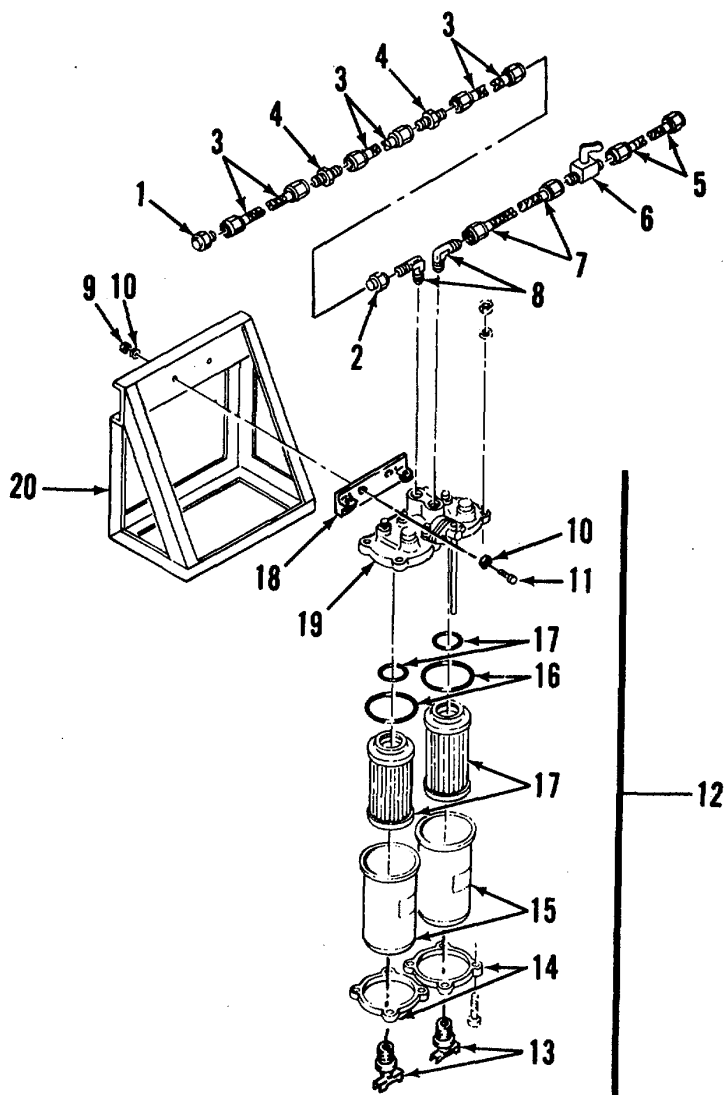

Figure 1. Power pant assembly (Sheet 3 of 4)



ME 5-6115-586-34P/1 (4)

Figure 1. Power pant assembly (Sheet 4 of 4)



ME 5-6115-586-34P/2

Figure 2. External fuel filter assembly

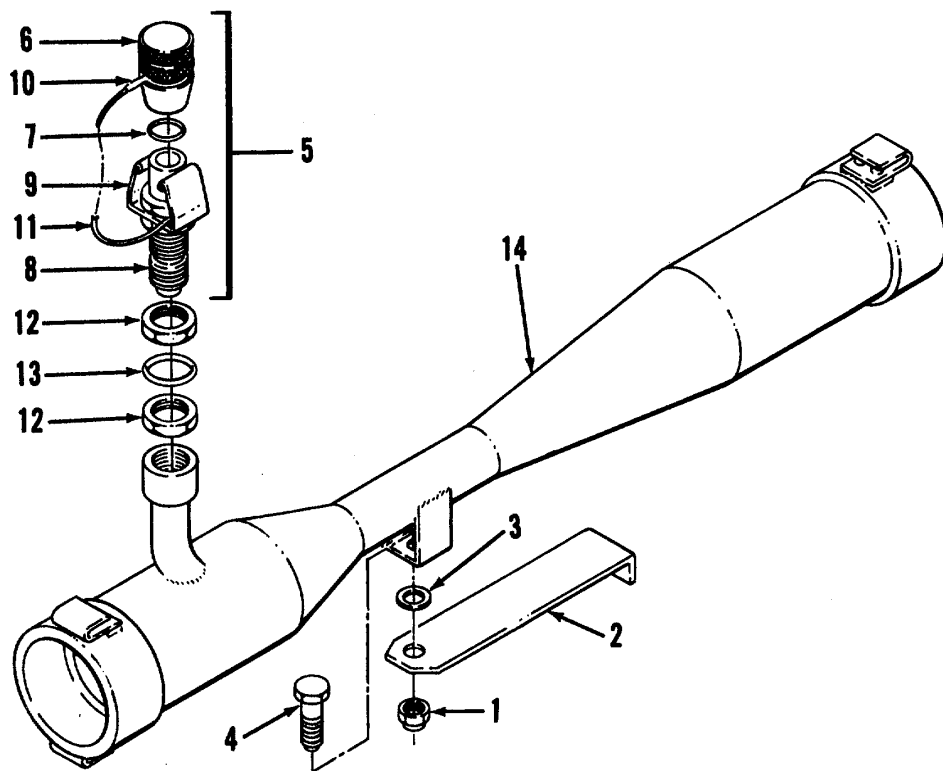

ME 5-6115-586-34/10-1

Figure 3. Inflation and deflation ejector assembly

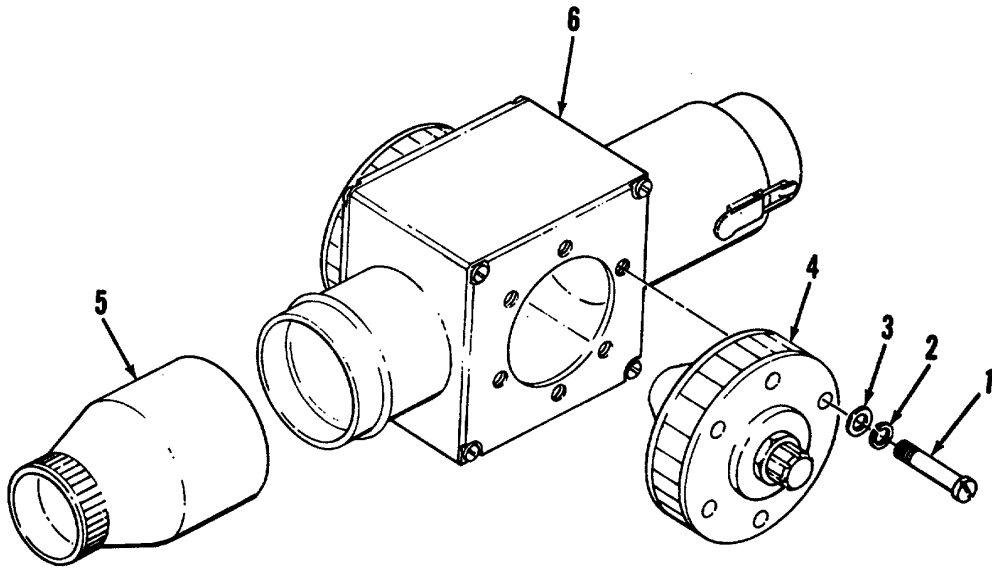

ME 5-6115-588-34/10-2

Figure 4. Box and valve manifold assembly



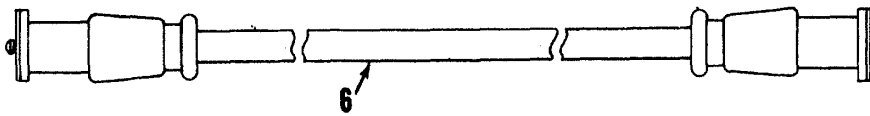
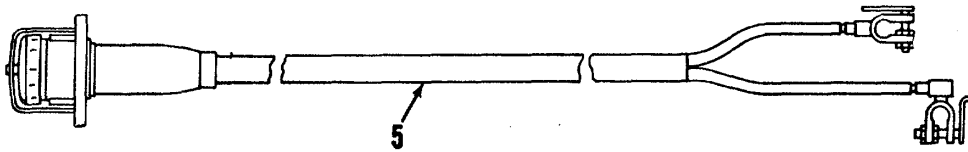
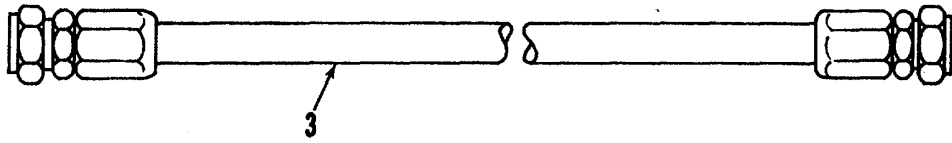
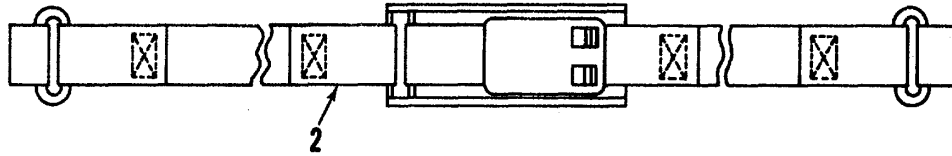
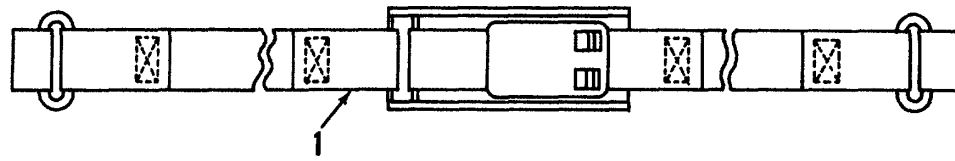

ME 5-6115-586-34P/5 (1)

Figure 5. Accessory cable, hose, and duct assemblies (Sheet 1 of 4)

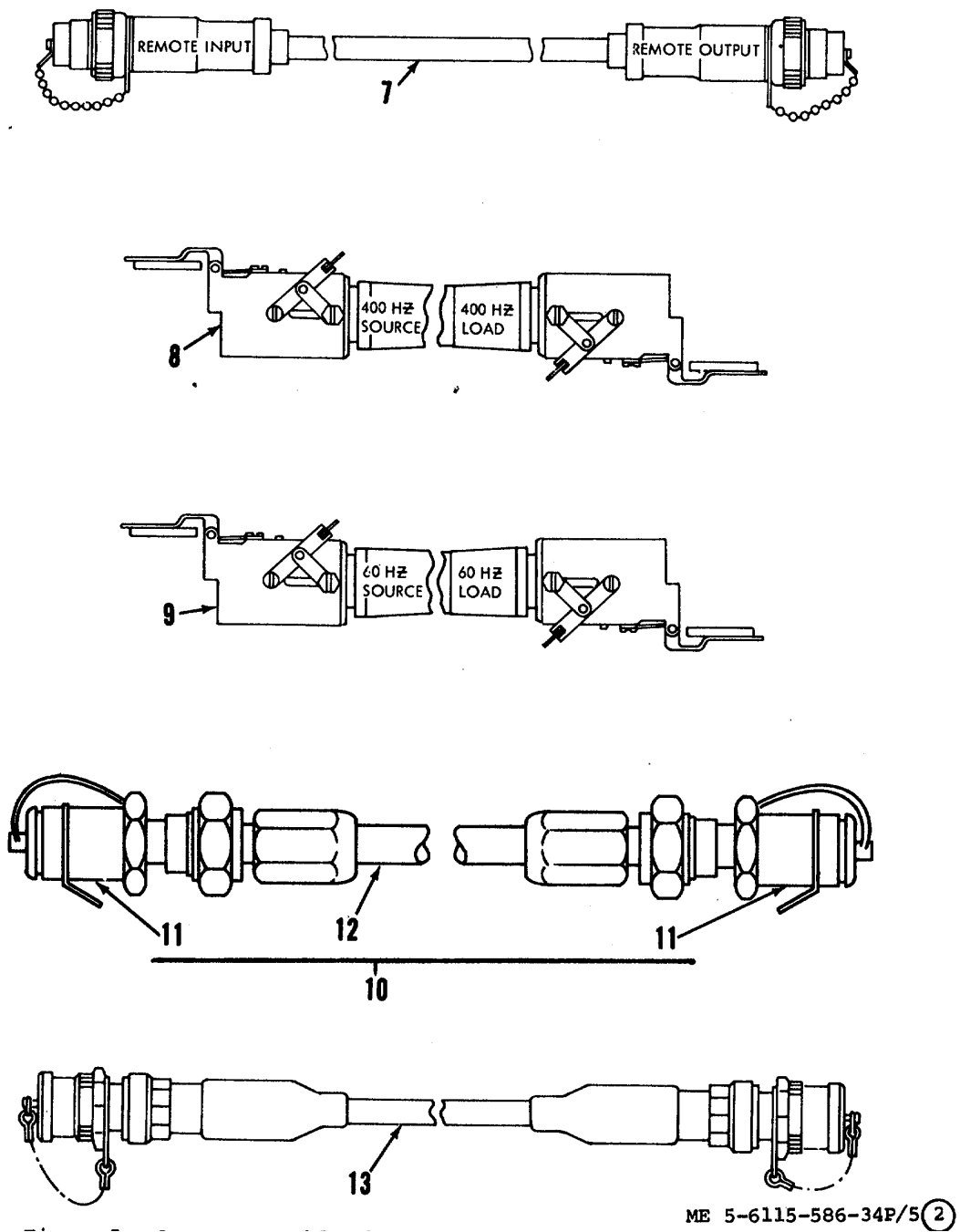
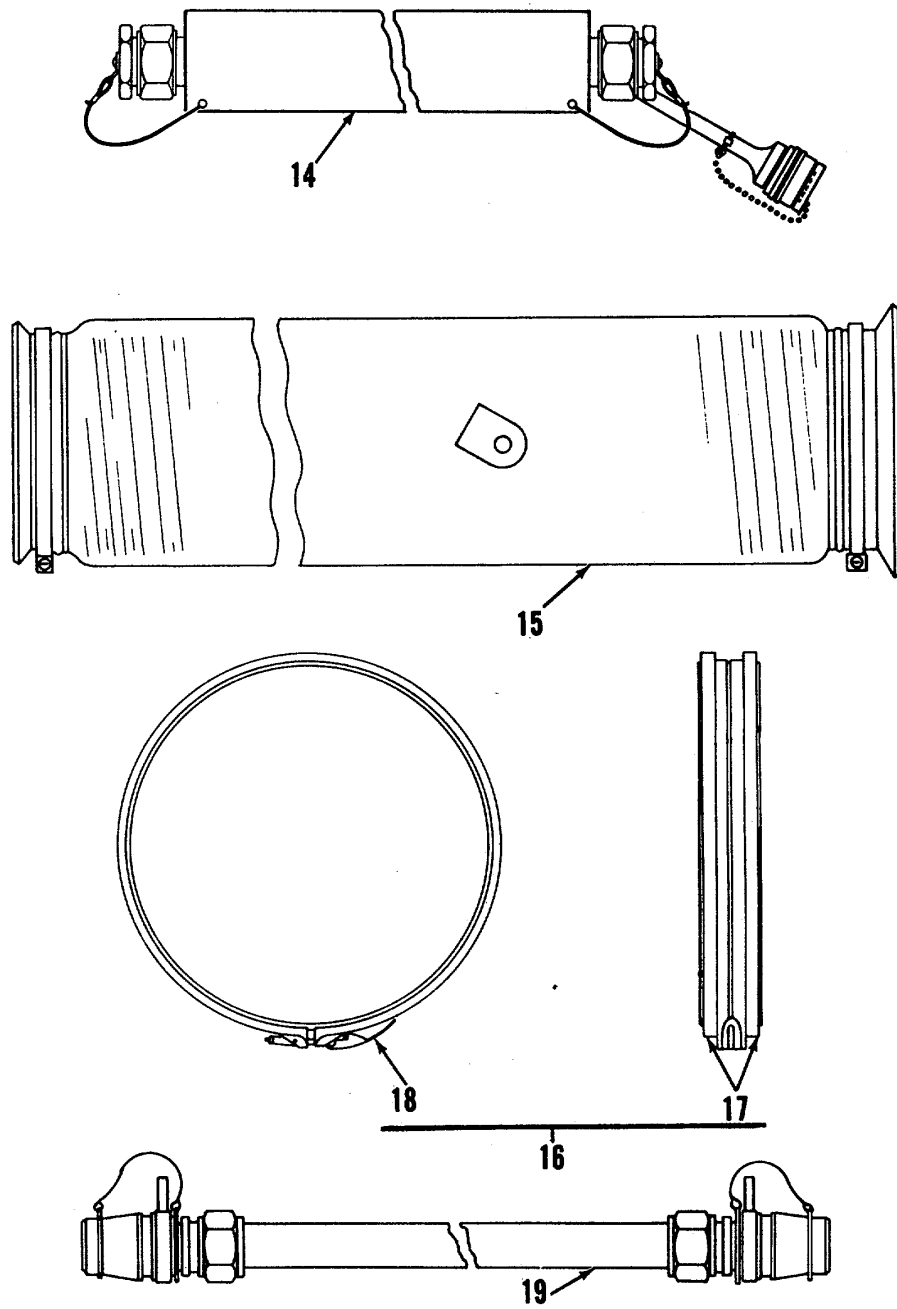

Figure 5. Accessory cable, hose, and duct assemblies (Sheet 2 of 4)



ME 5-6115-586-34P/5(3)

Figure 5. Accessory cable, hose, and duct assemblies (Sheet 3 of 4)

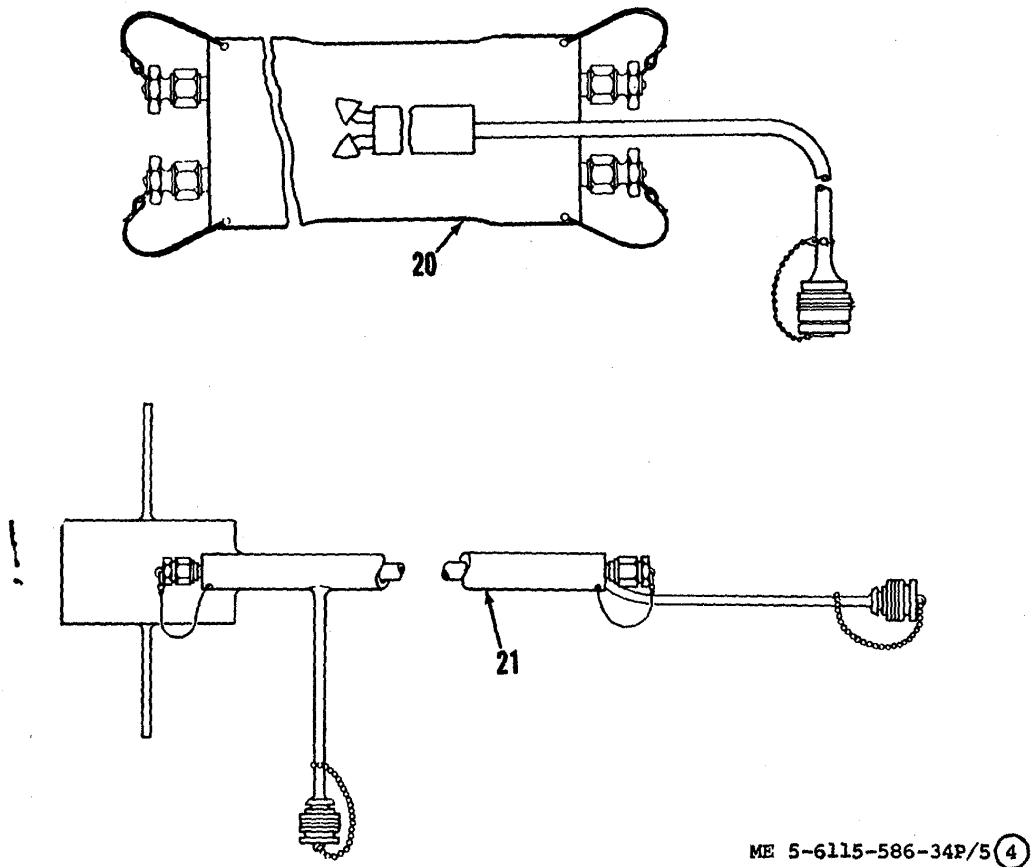
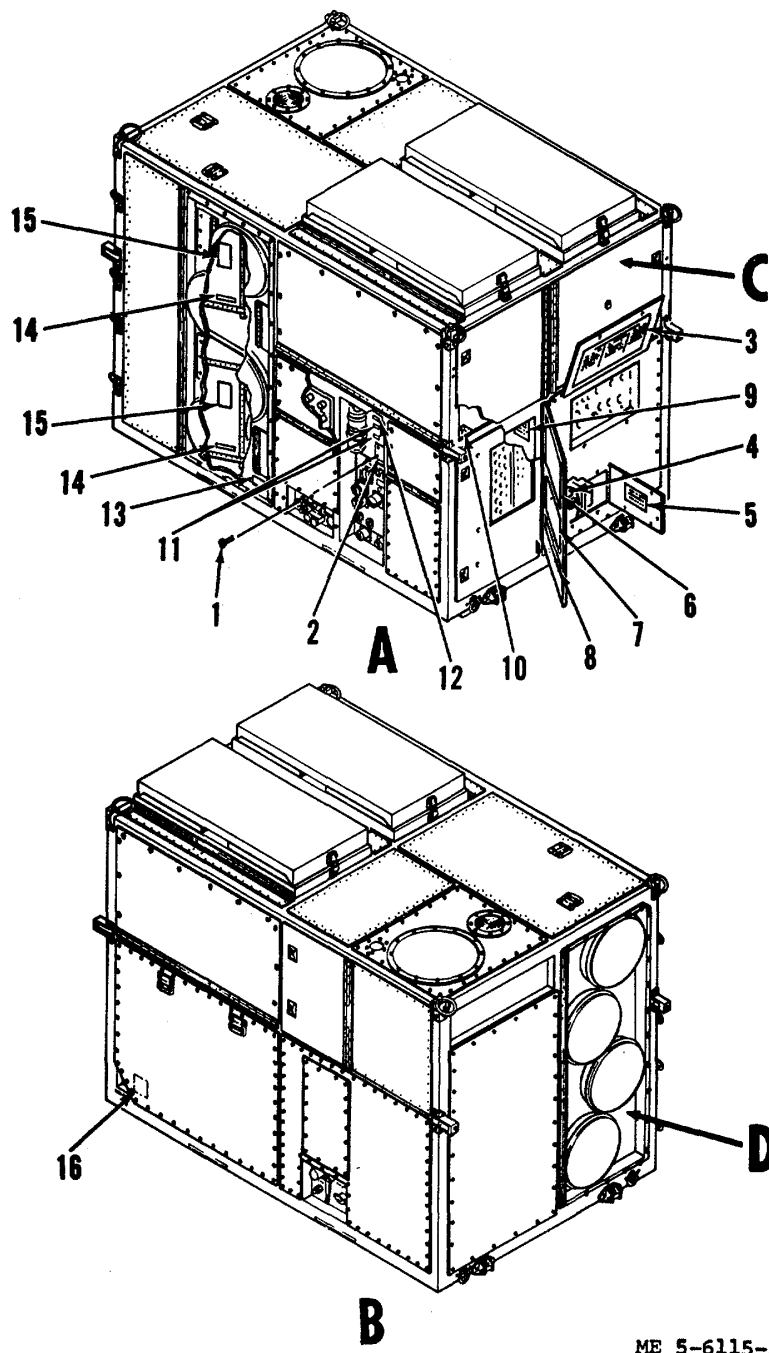
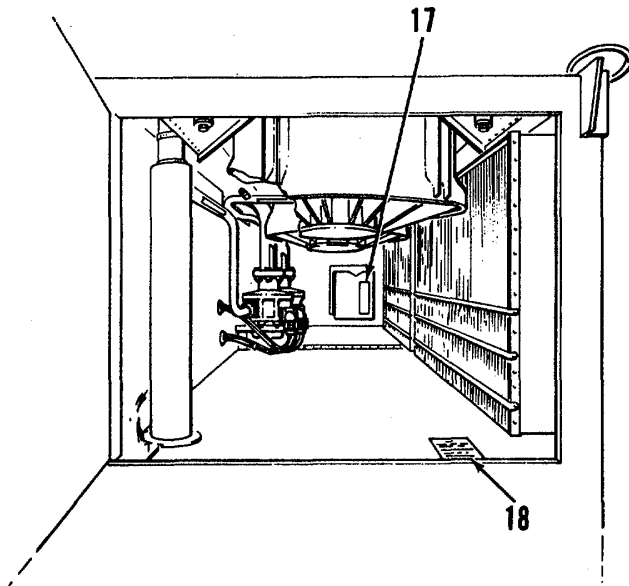

Figure 5. Accessory cable, hose, and duct assemblies (Sheet 4 of 4)



ME 5-6115-586-34P/6 ①

Figure 6. Decals and identification plates (Sheet 1 of 2)



**C**

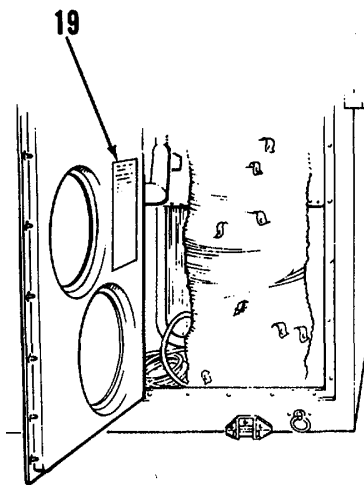

**D**

ME 5-6115-586-34P/6 (2)

Figure 6. Decals and identification plates (Sheet 2 of 2)

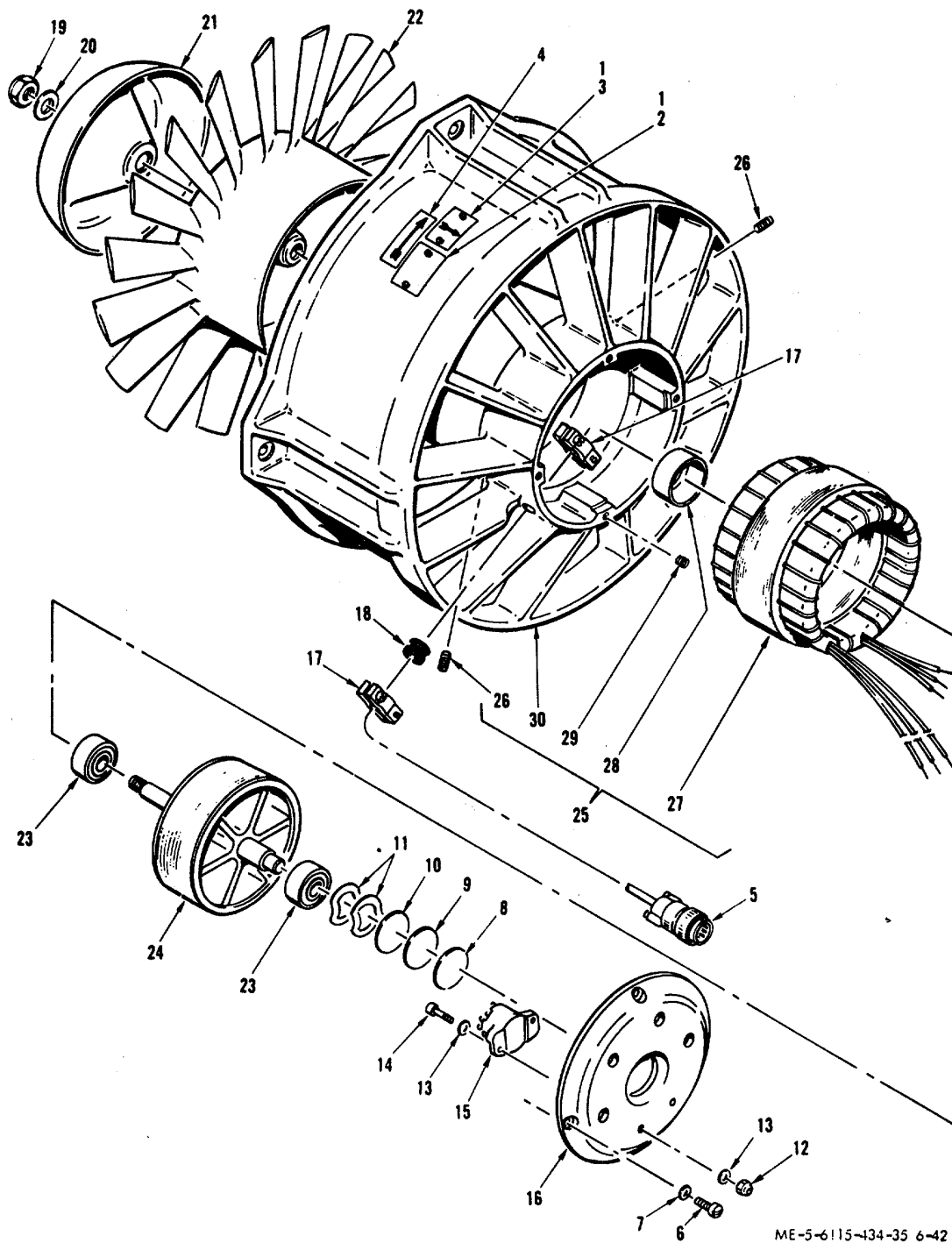

ME-5-6115-434-35 6-42

Figure 7. Tube axial condenser fan assembly

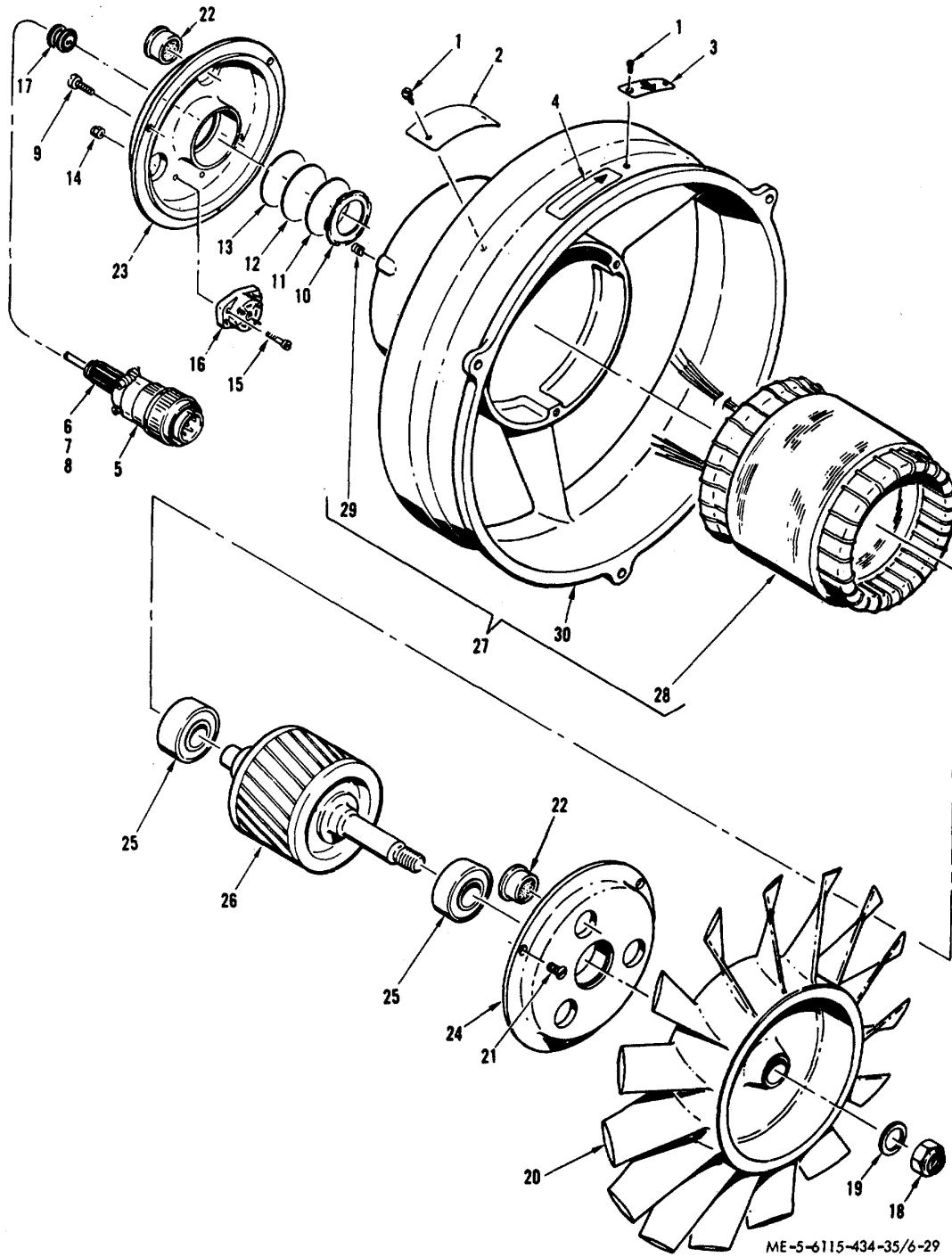
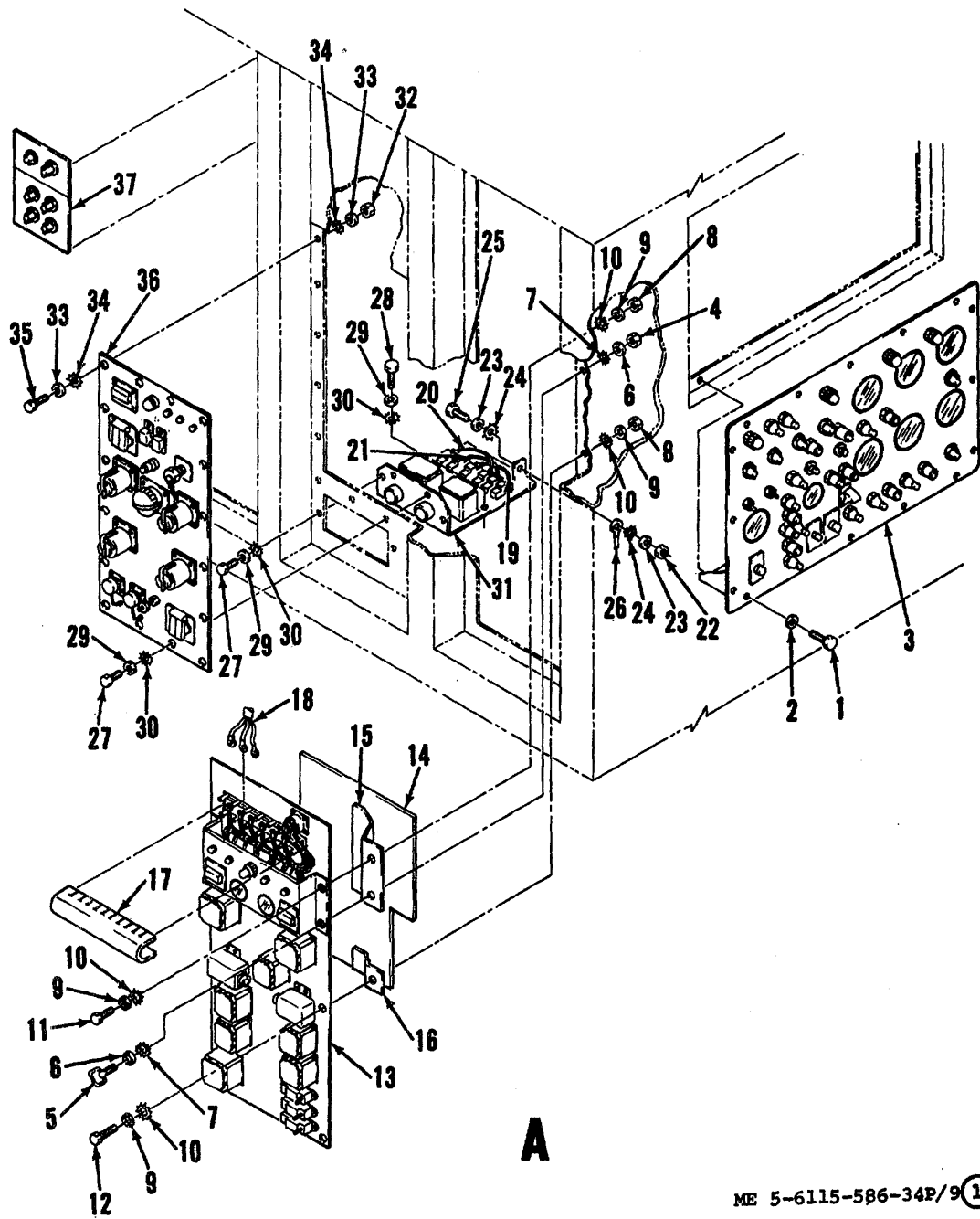

Figure 8. Tube axial recirculating fan assembly





ME 5-6115-586-34P/9(1)

Figure 9. Power plant electrical installation (Sheet 1 of 17)

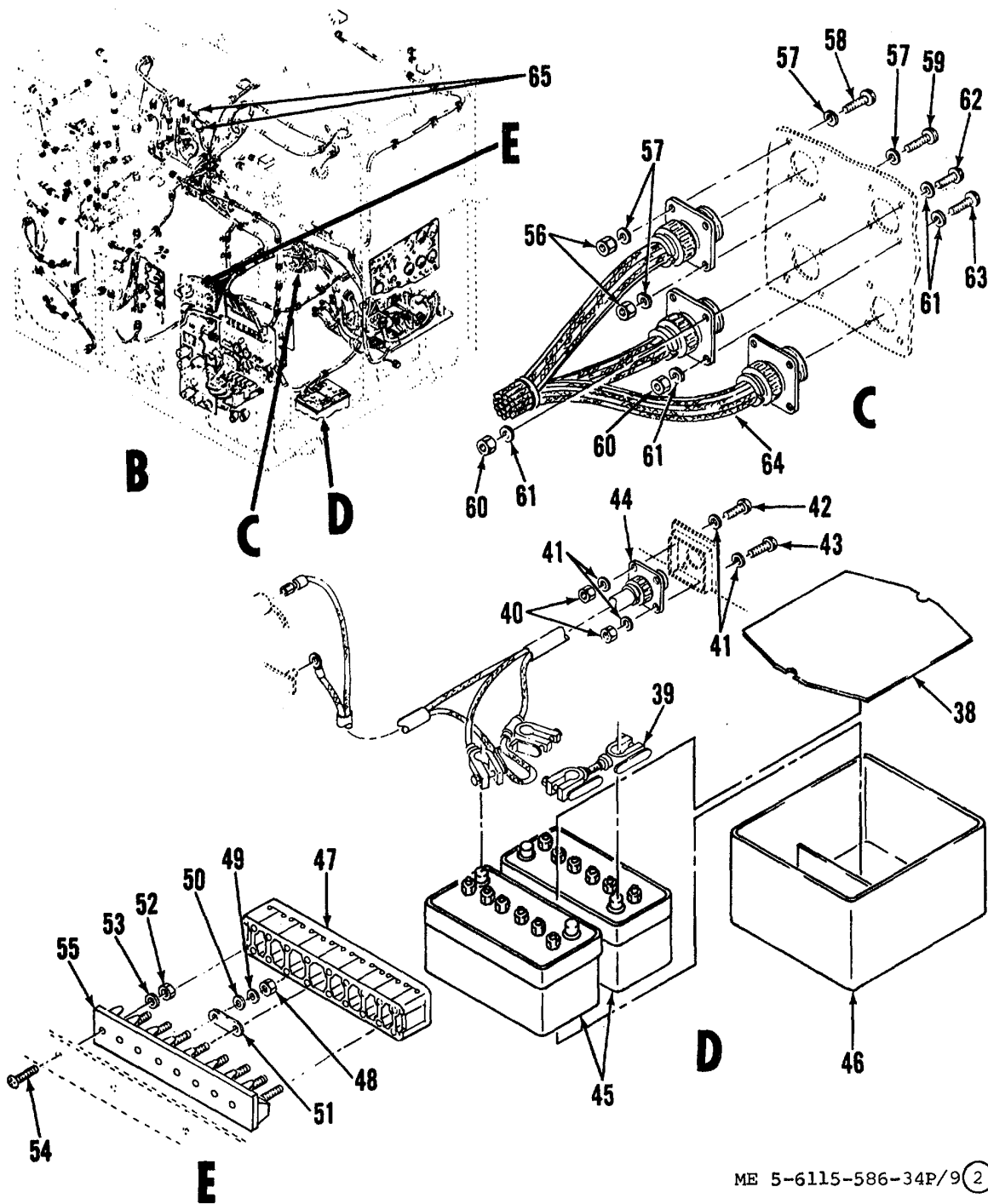

ME 5-6115-586-34P/9 (2)

Figure 9. Power plant electrical installation (Sheet 2 of 17)

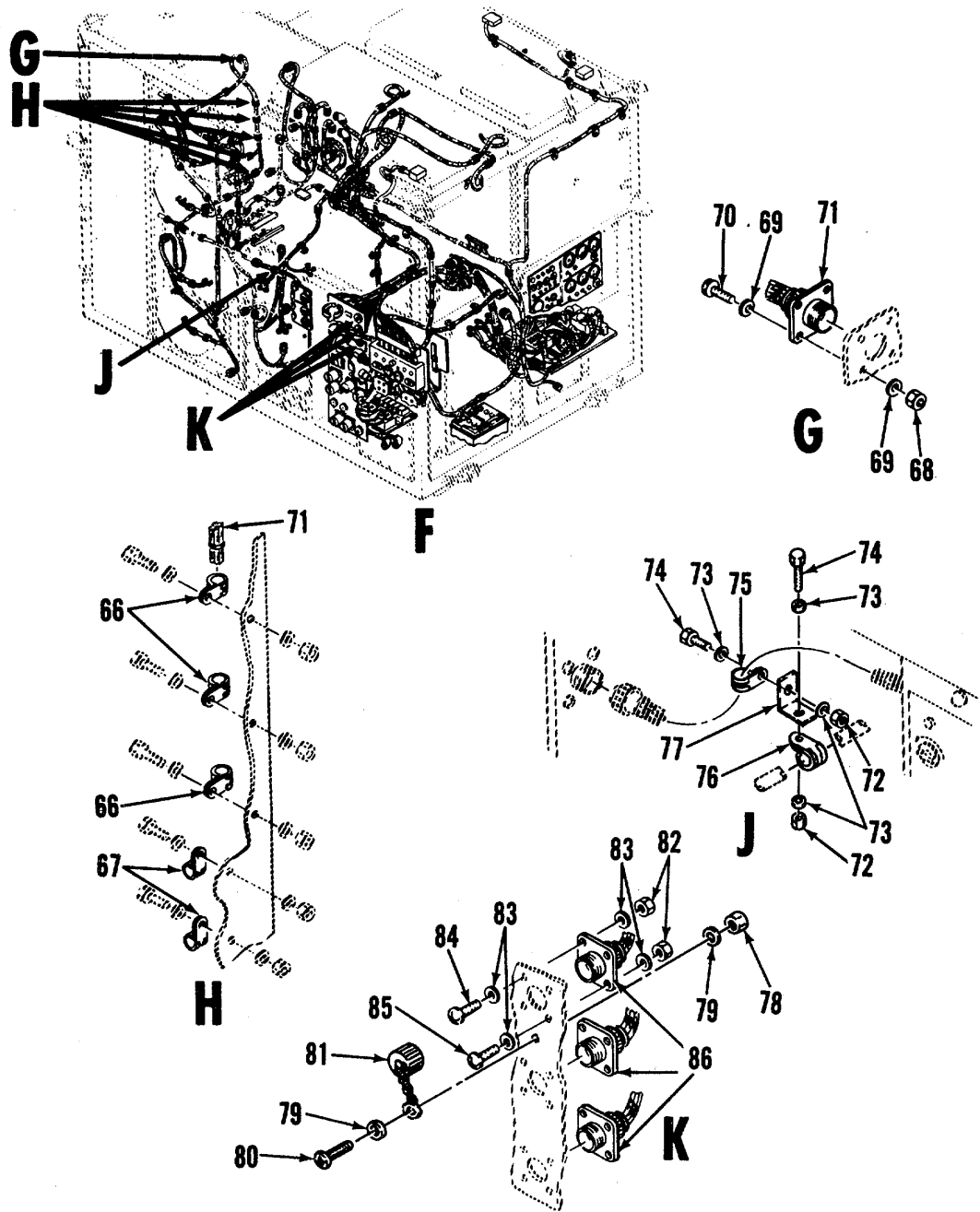

ME 5-6115-586-34P/9 (3)

Figure 9. Power plant electrical installation (Sheet 3 of 17)

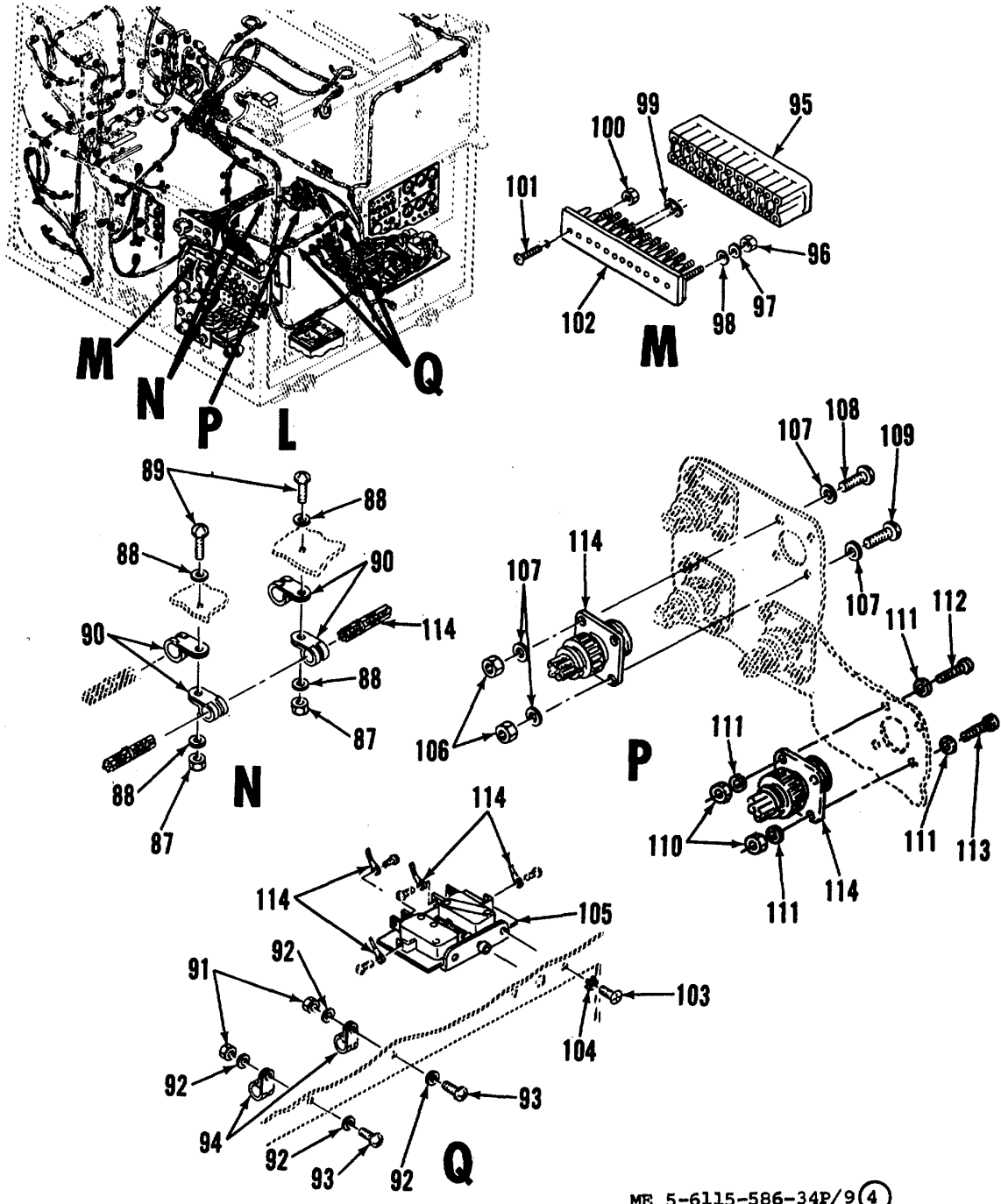

ME 5-6115-586-34P/9 (4)

Figure 9. Power plant electrical installation (Sheet 4 of 17)

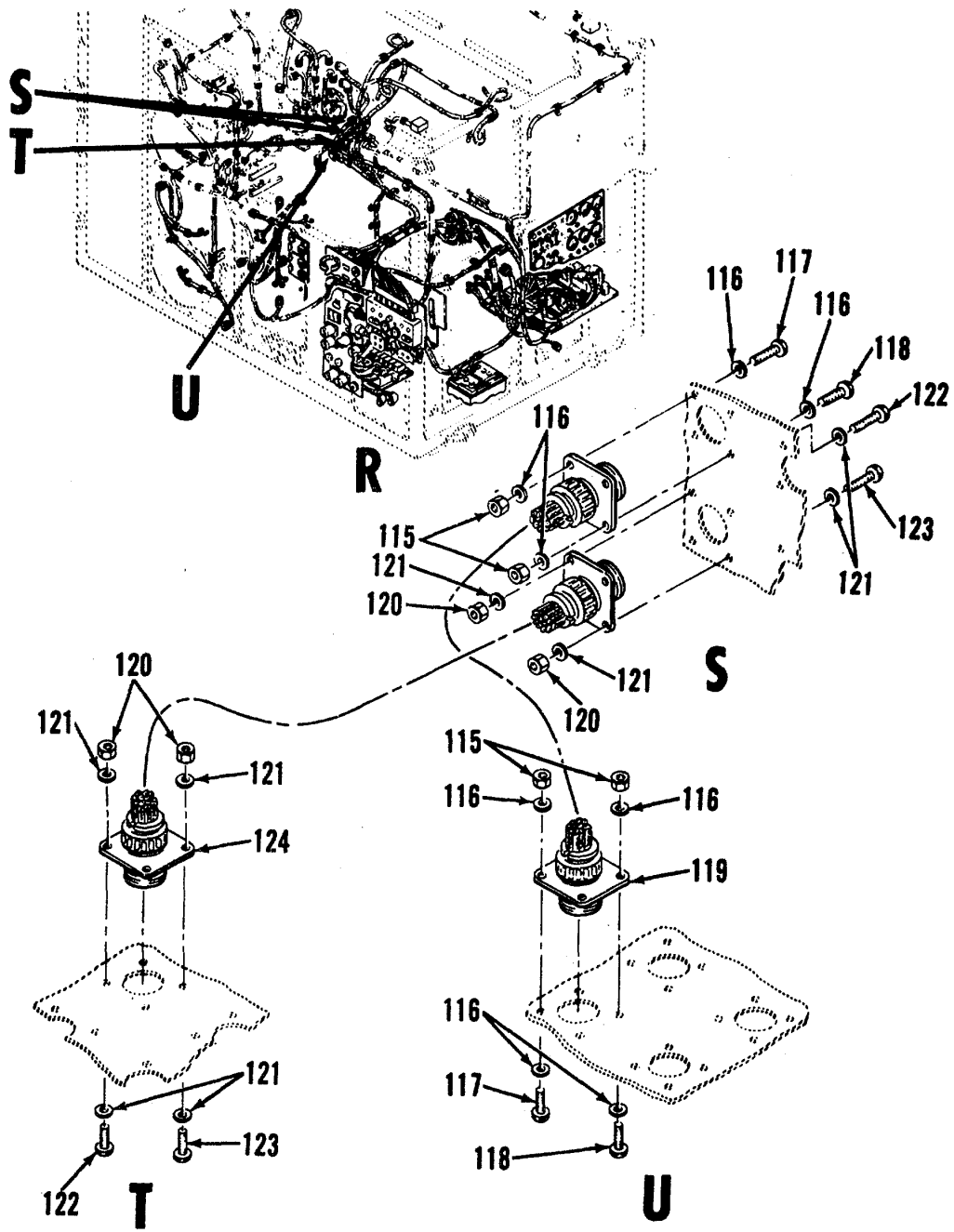

ME 5-6115-586-34P/9 (5)

Figure 9. Power plant electrical installation (Sheet 5 of 17)

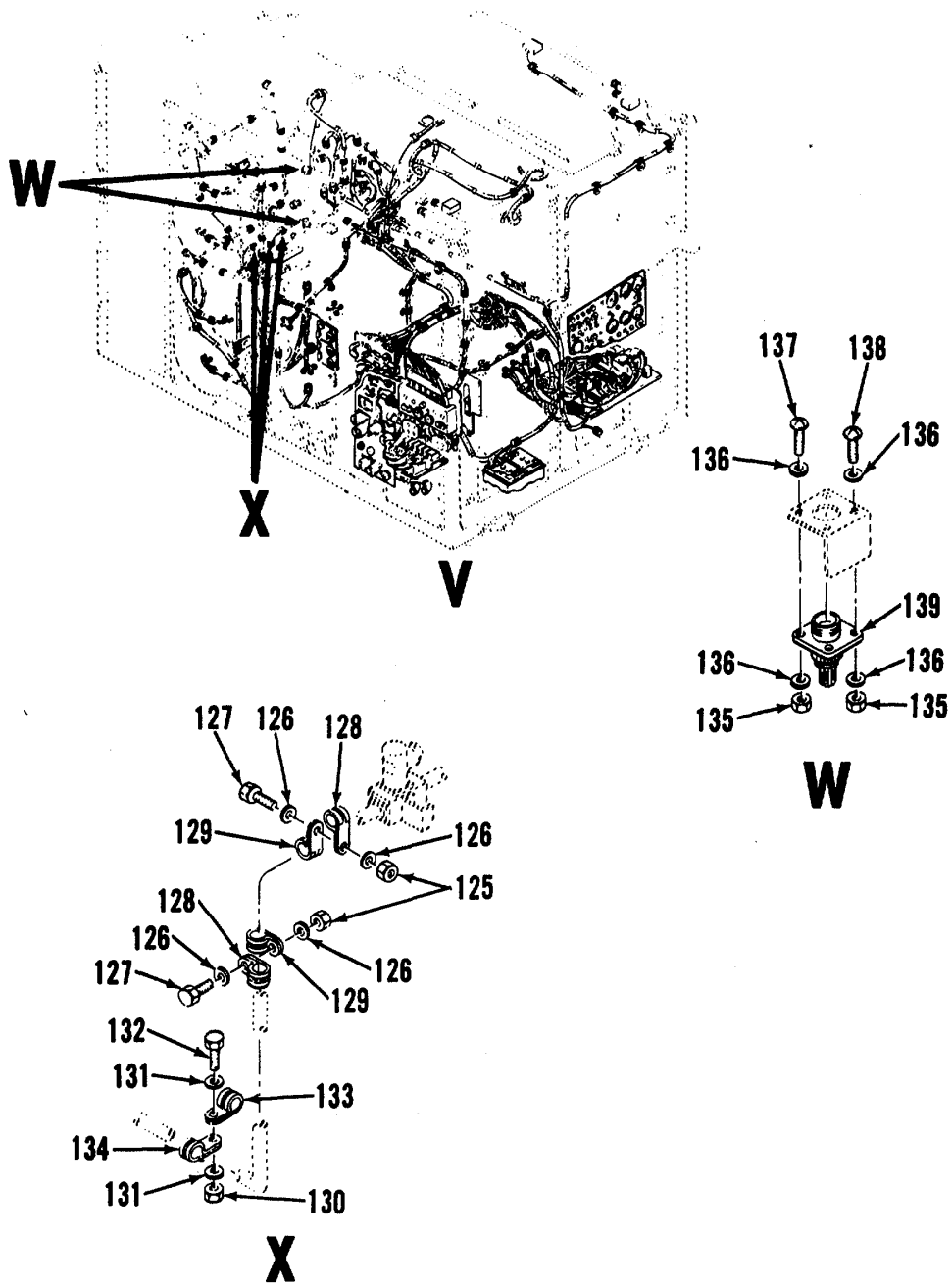

ME 5-6115-586-34P/9 (6)

Figure 9. Power plant electrical installation (Sheet 6 of 17)

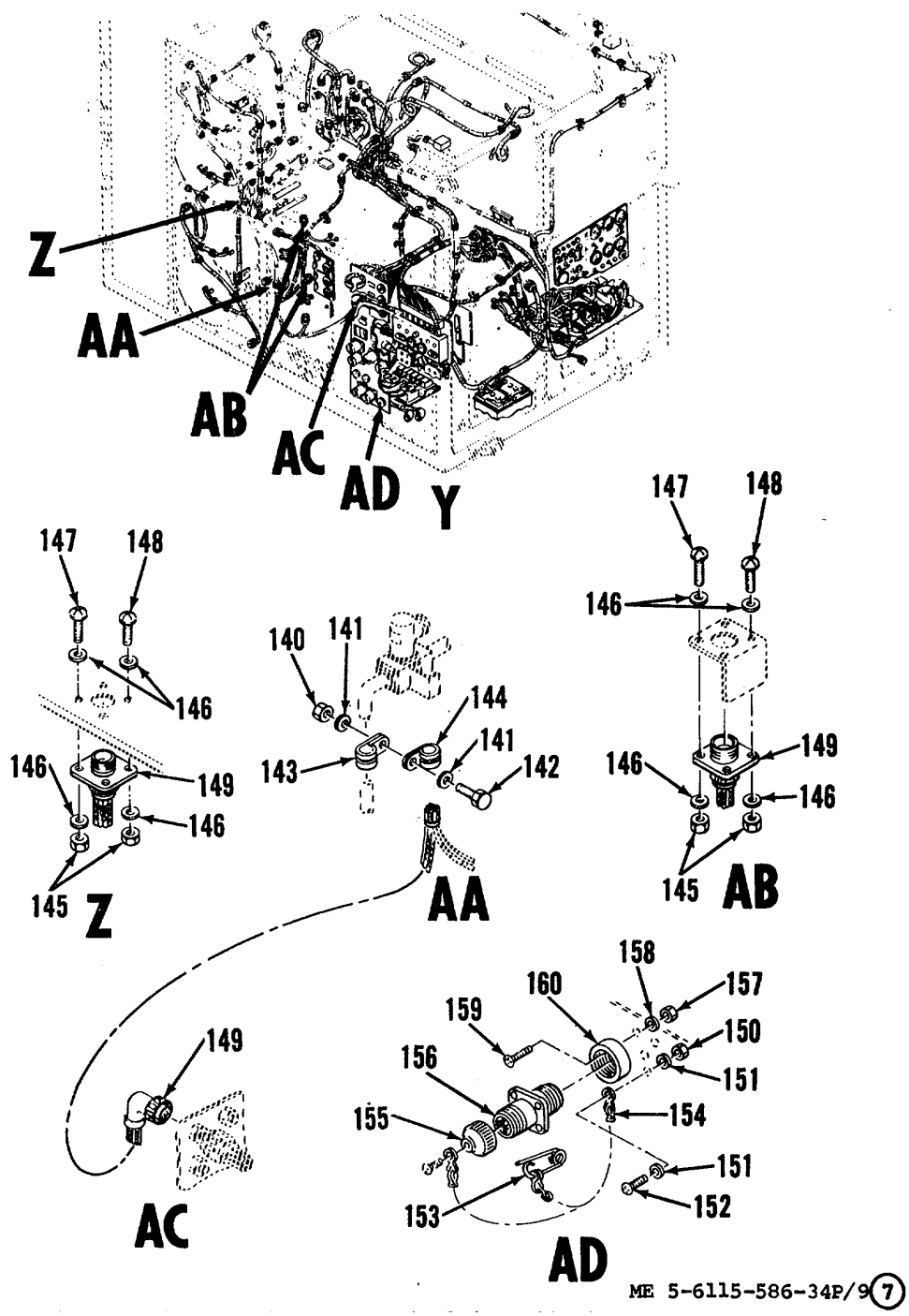
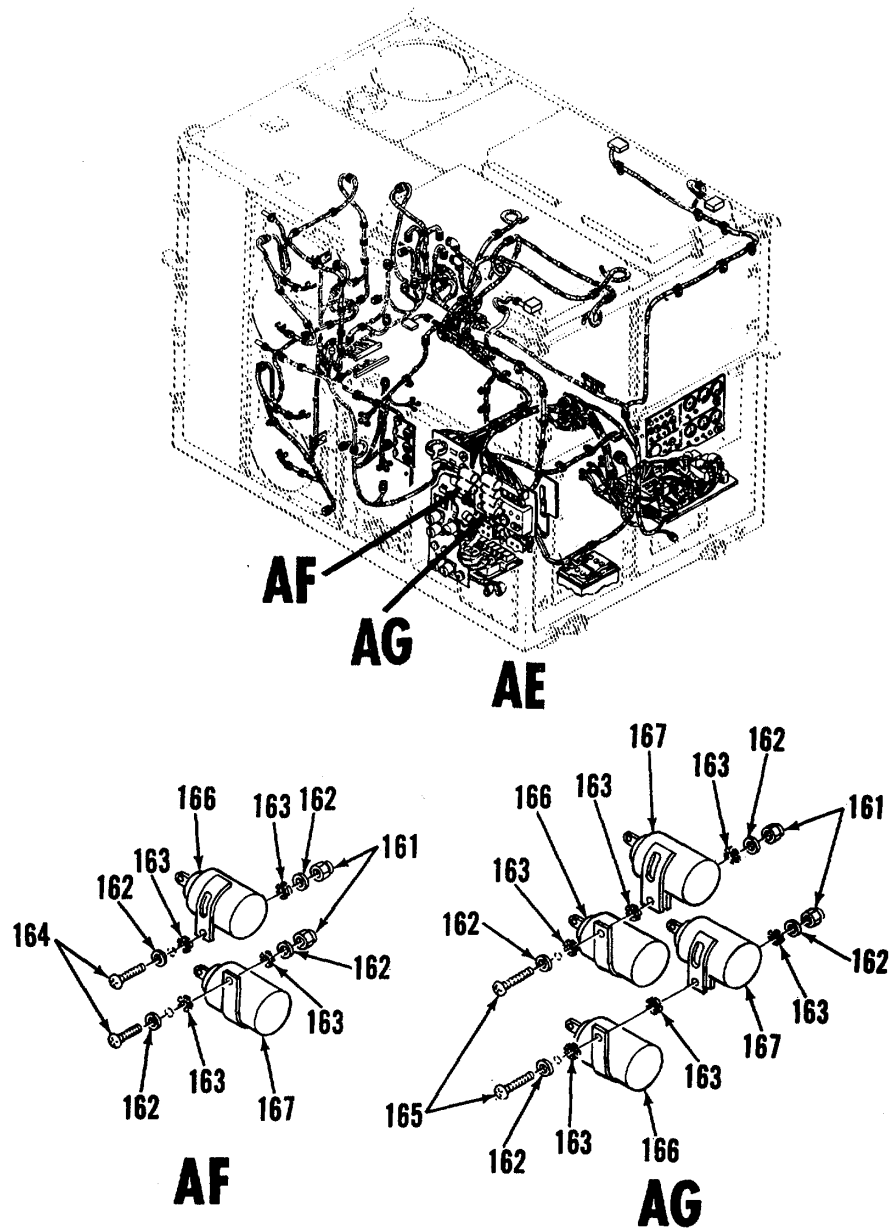

Figure 9. Power plant electrical installation (Sheet 7 of 17)



ME 5-6115-586-34P/9 (8)

Figure 9. Power plant electrical installation (Sheet 8 of 17)



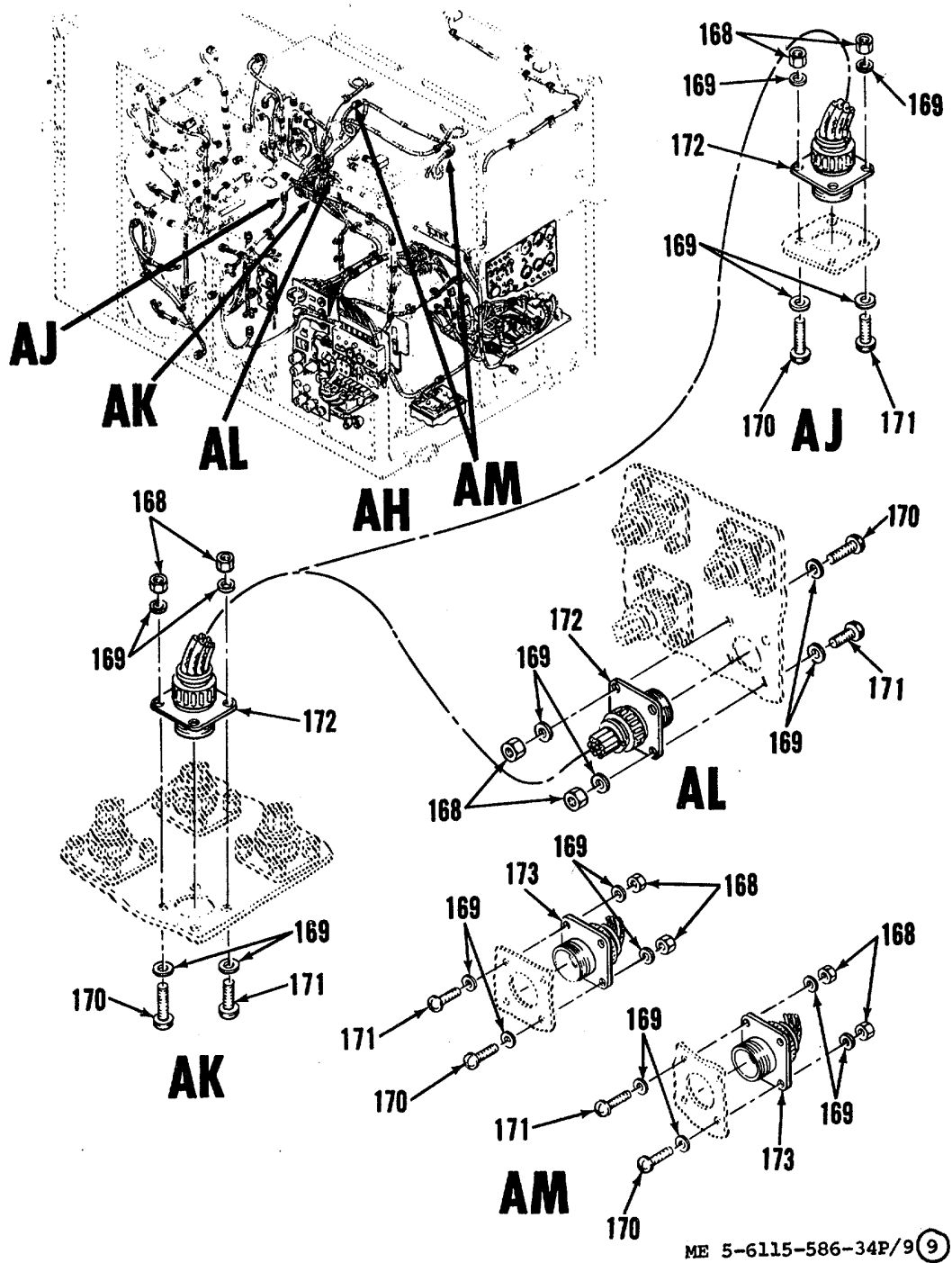

Figure 9. Power plant electrical installation (Sheet 9 of 17)

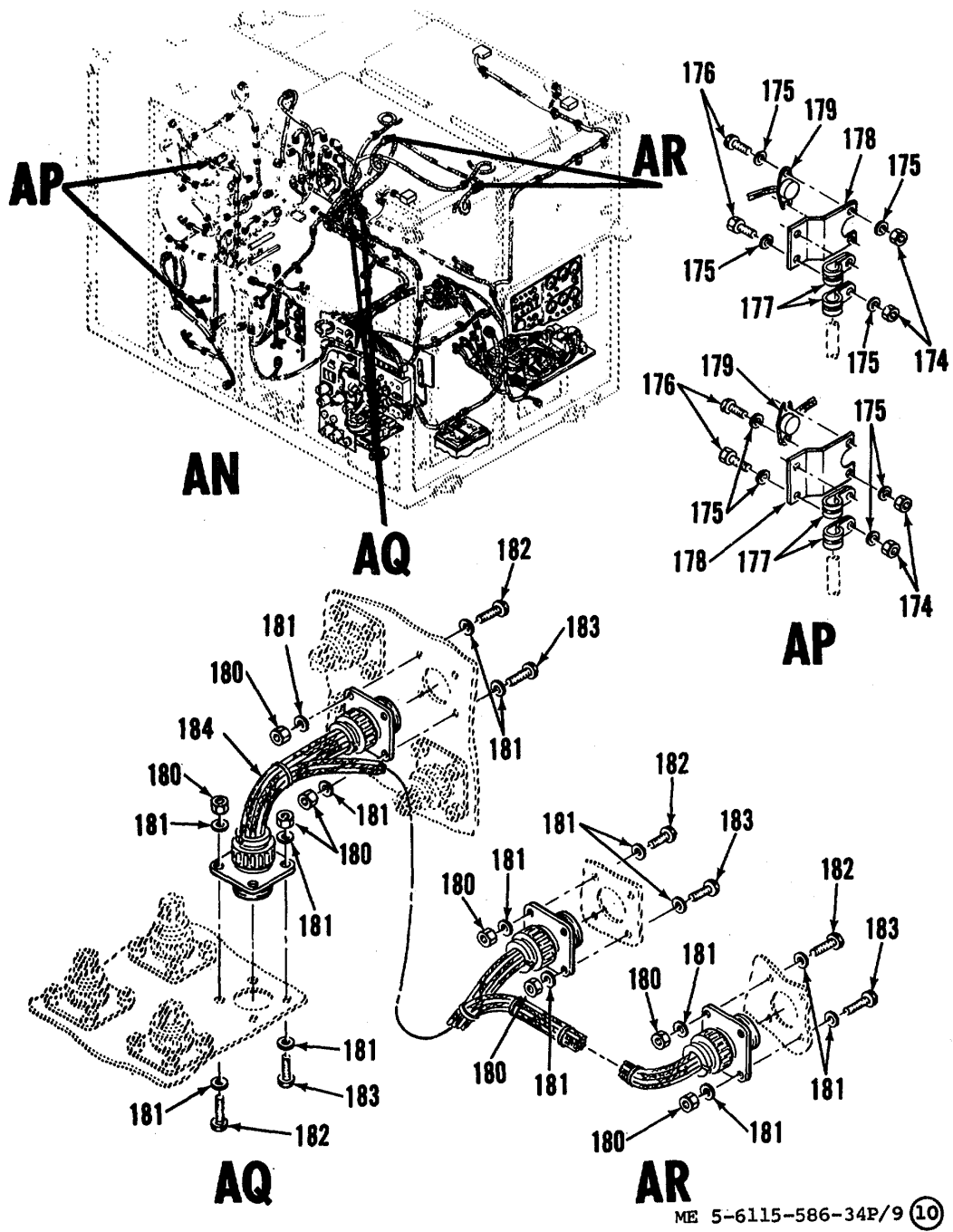
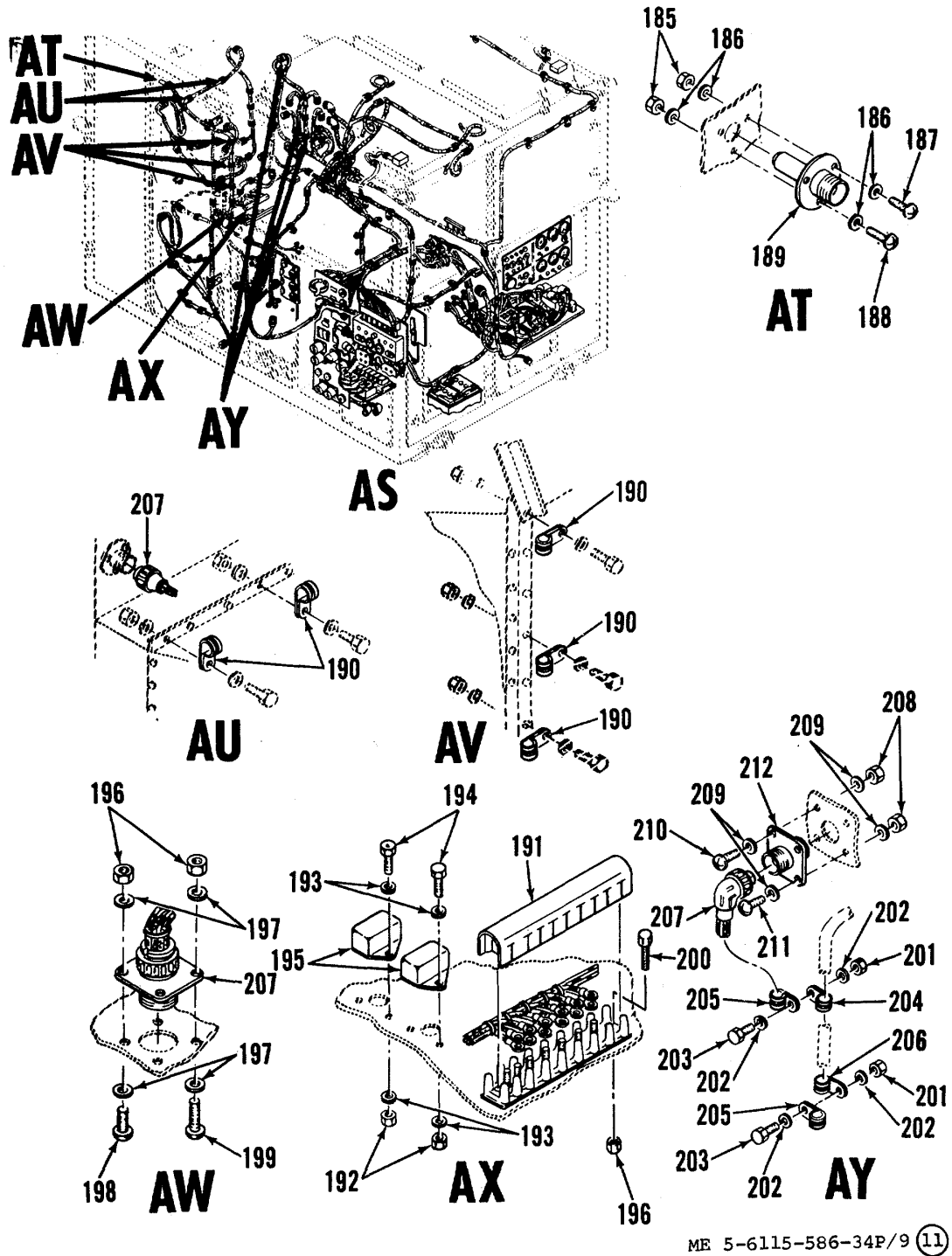
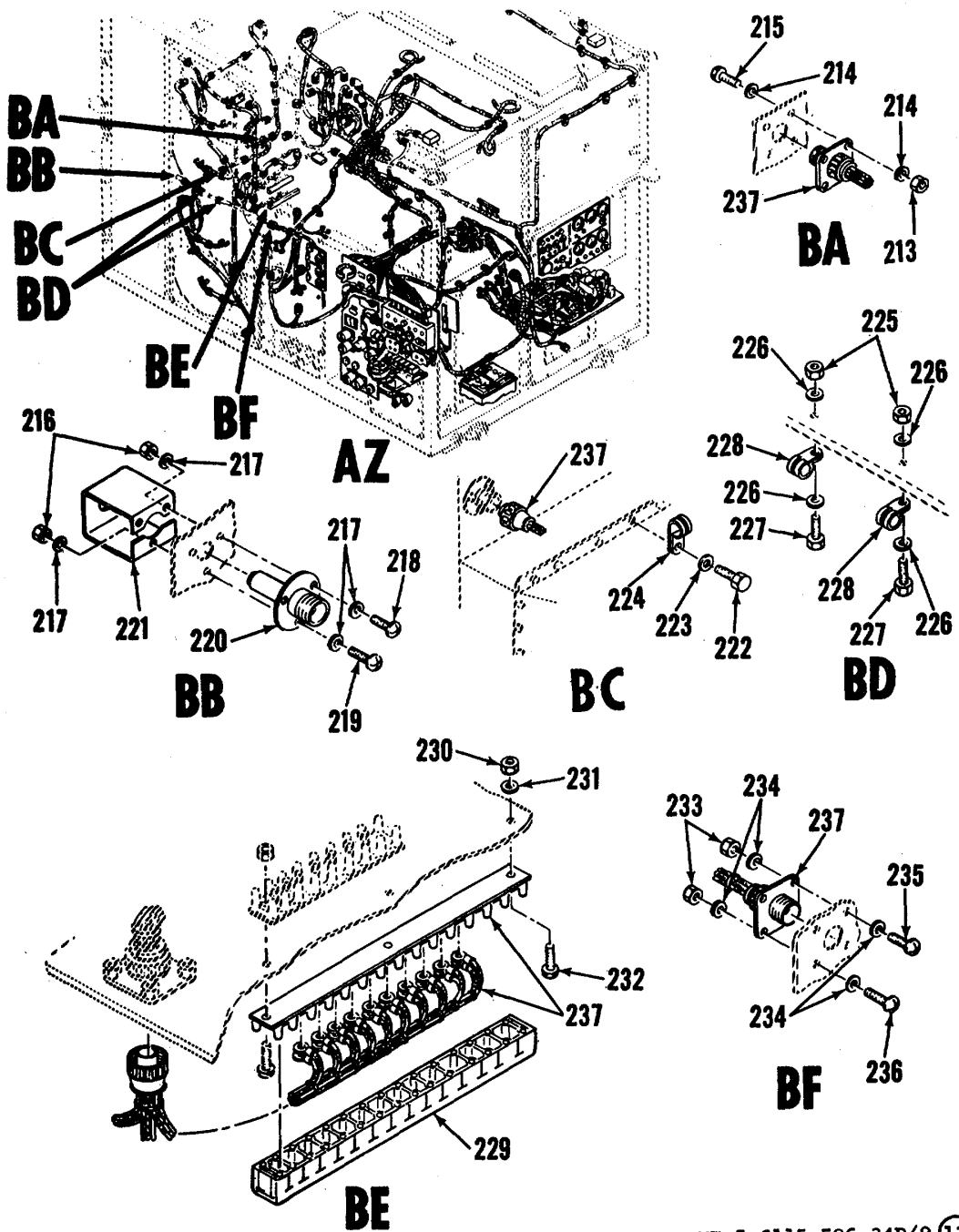

Figure 9. Power plant electrical installation (Sheet 10 of 17)



ME 5-6115-586-34P/9 (11)

Figure 9. Power plant electrical installation (Sheet 11 of 17)



ME 5-6115-586-34P/9 (12)

Figure 9. Power plant electrical installation (Sheet 12 of 17)

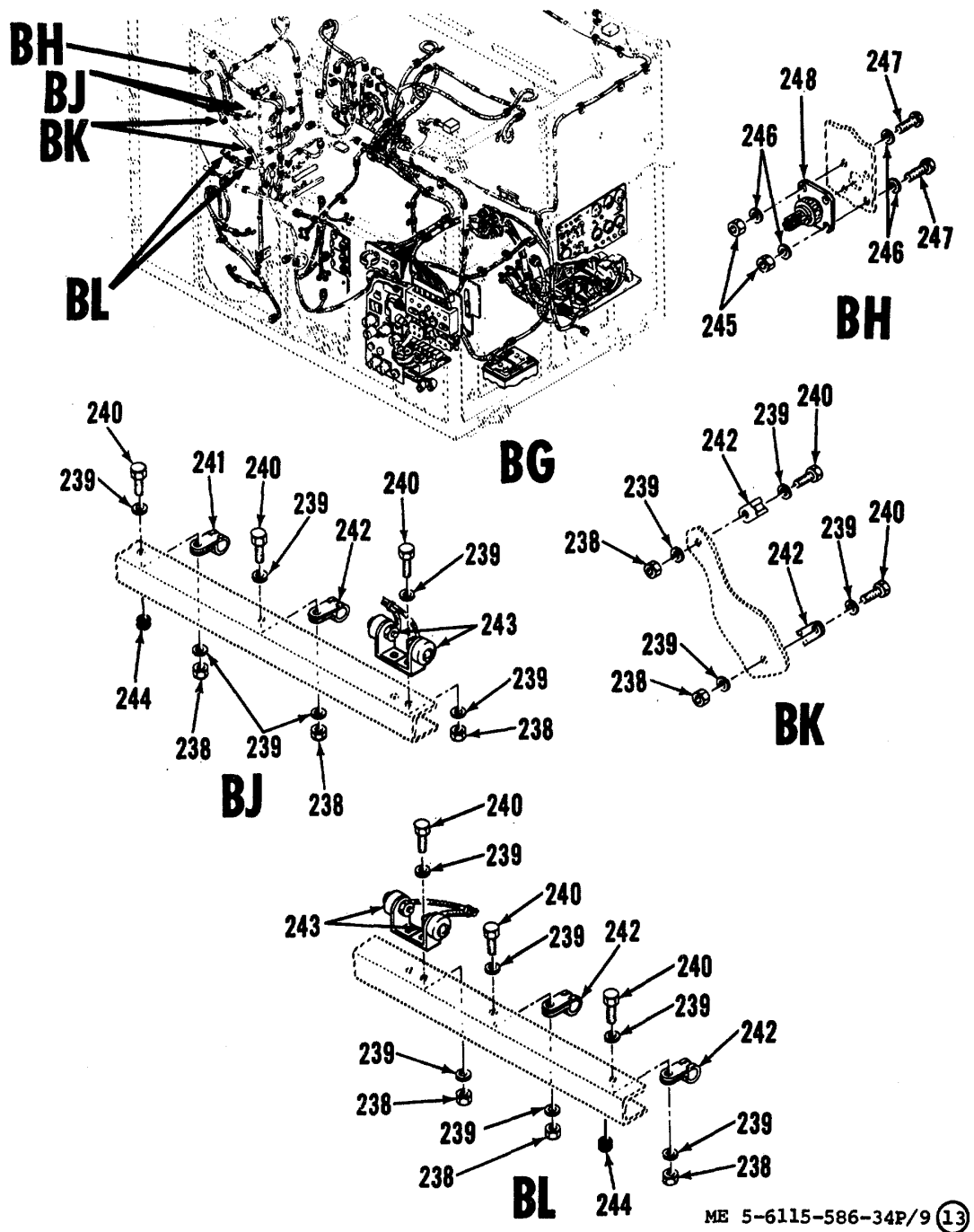
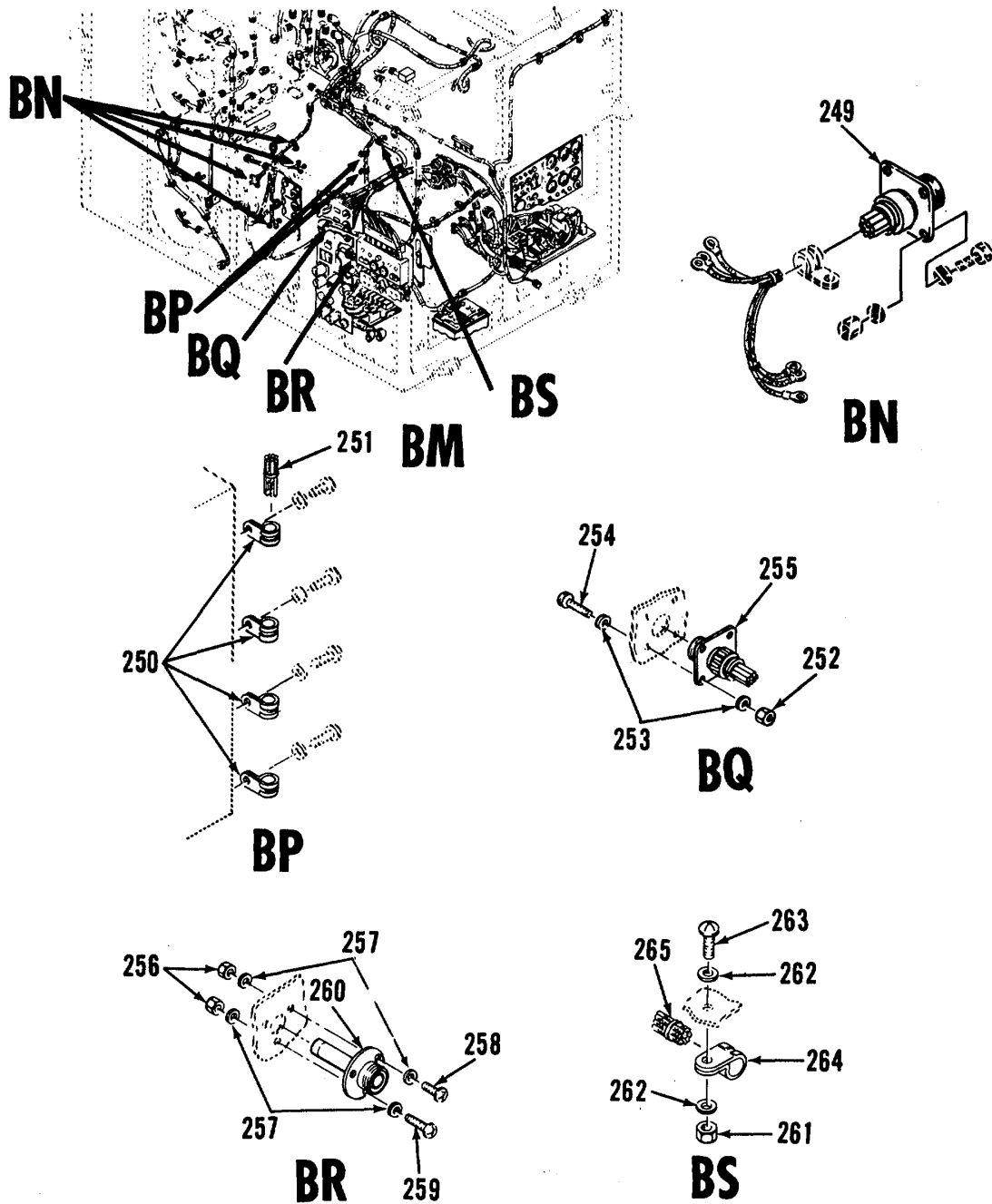

Figure 9. Power plant electrical installation (Sheet 13 of 17)



ME 5-6115-586-34P/9 (14)

Figure 9. Power plant electrical installation (Sheet 14 of 17)

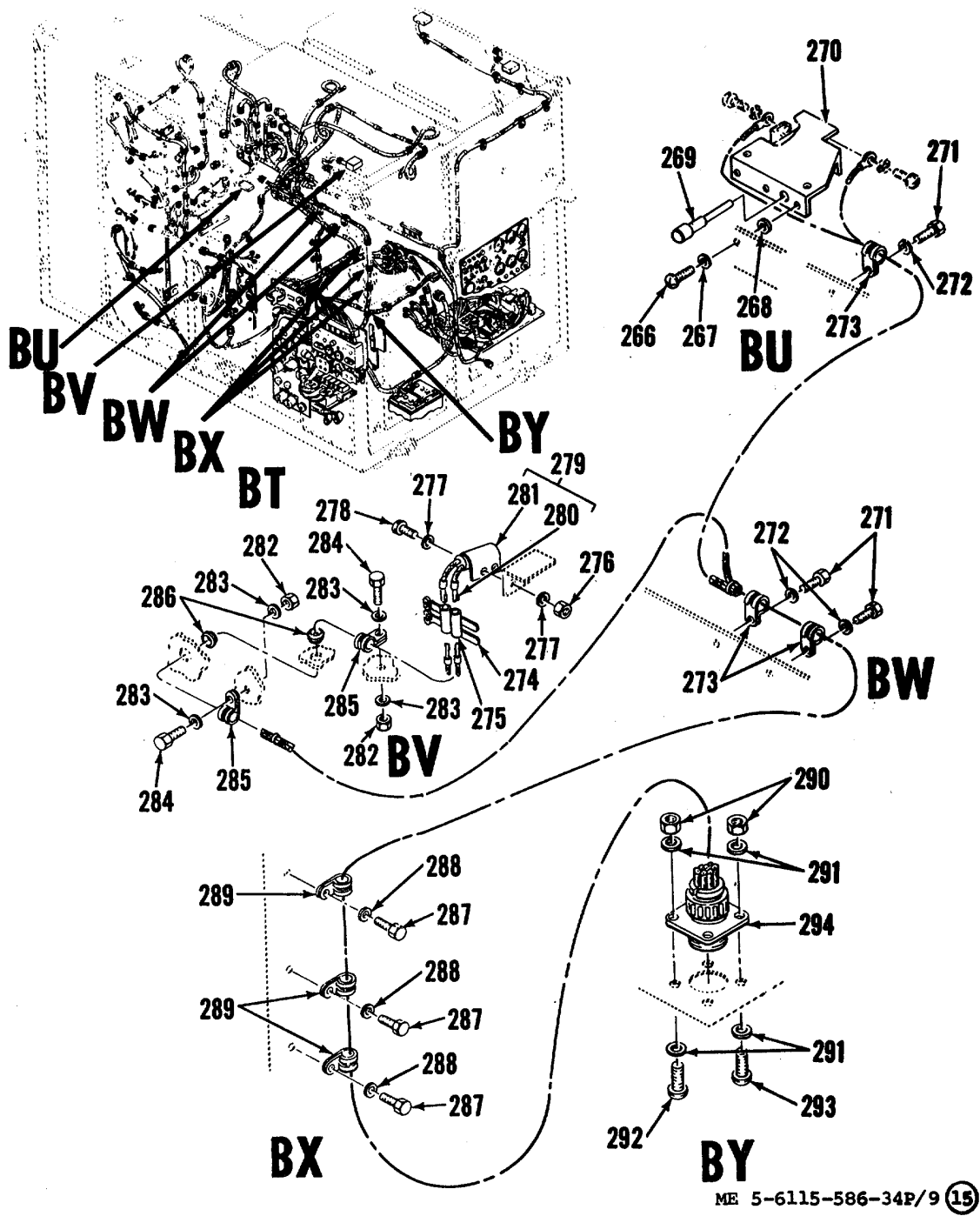

Figure 9. Power plant electrical installation (Sheet 15 of 17)

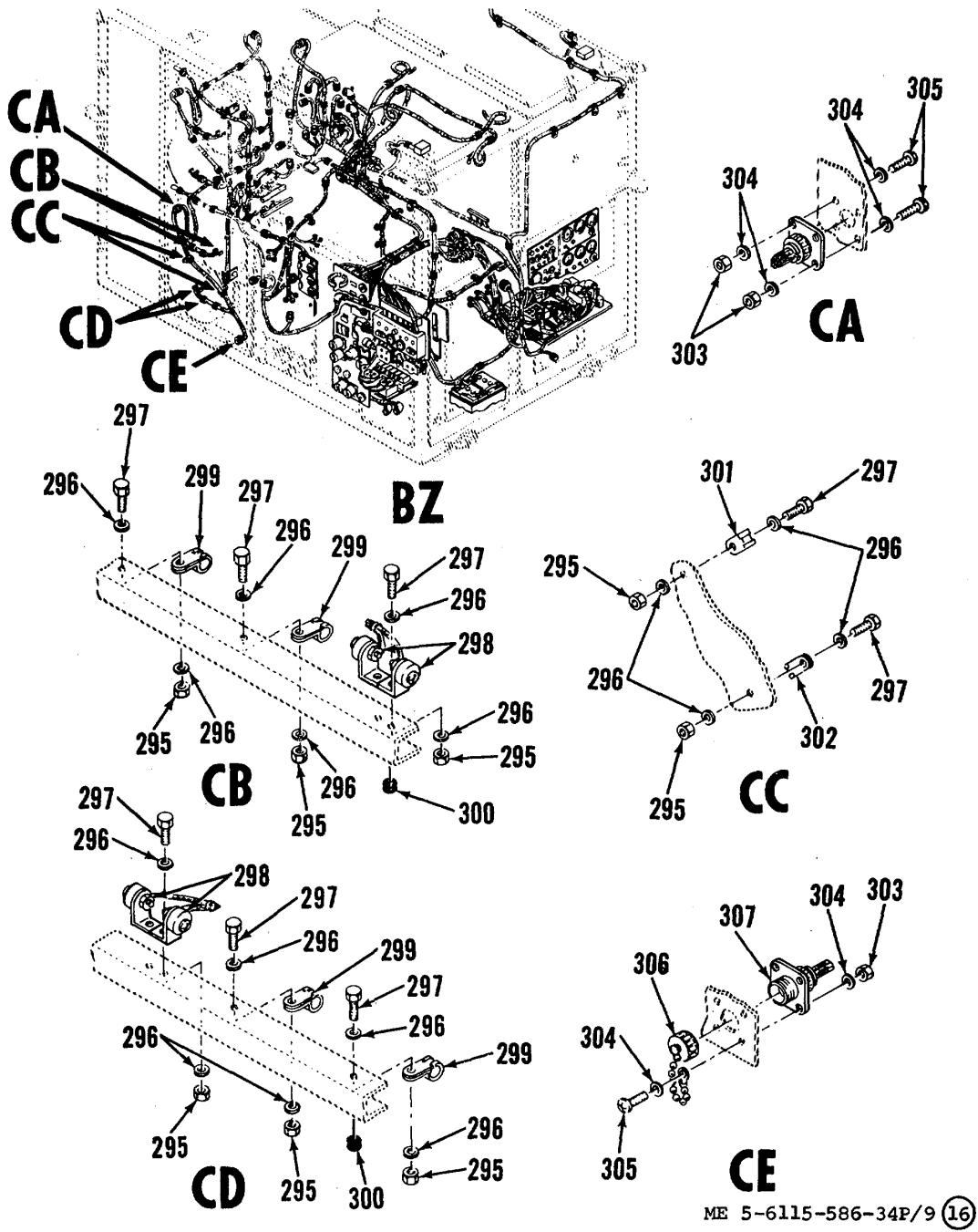

Figure 9. Power plant electrical installation (Sheet 16 of 17)



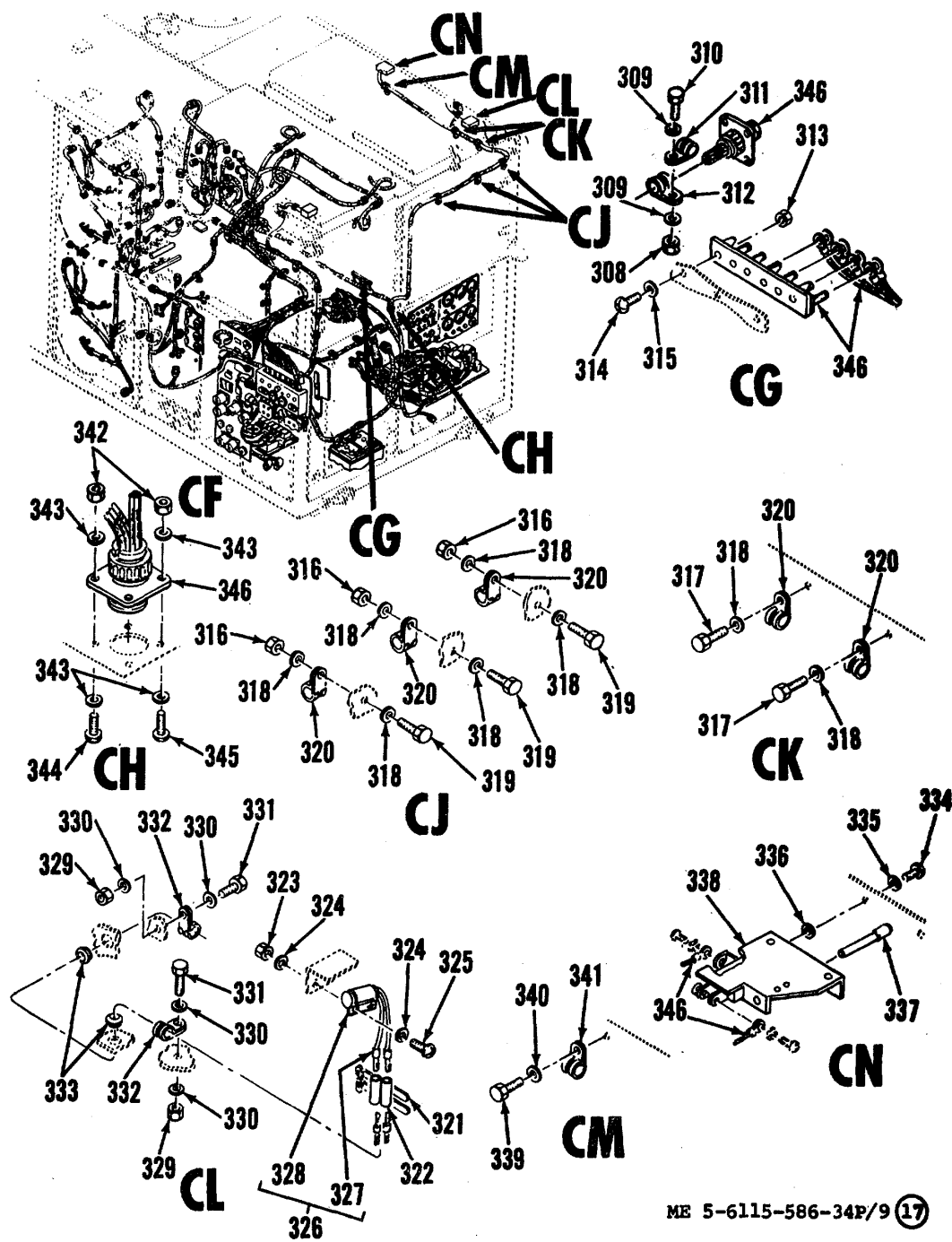

Figure 9. Power plant electrical installation (Sheet 17 of 17)

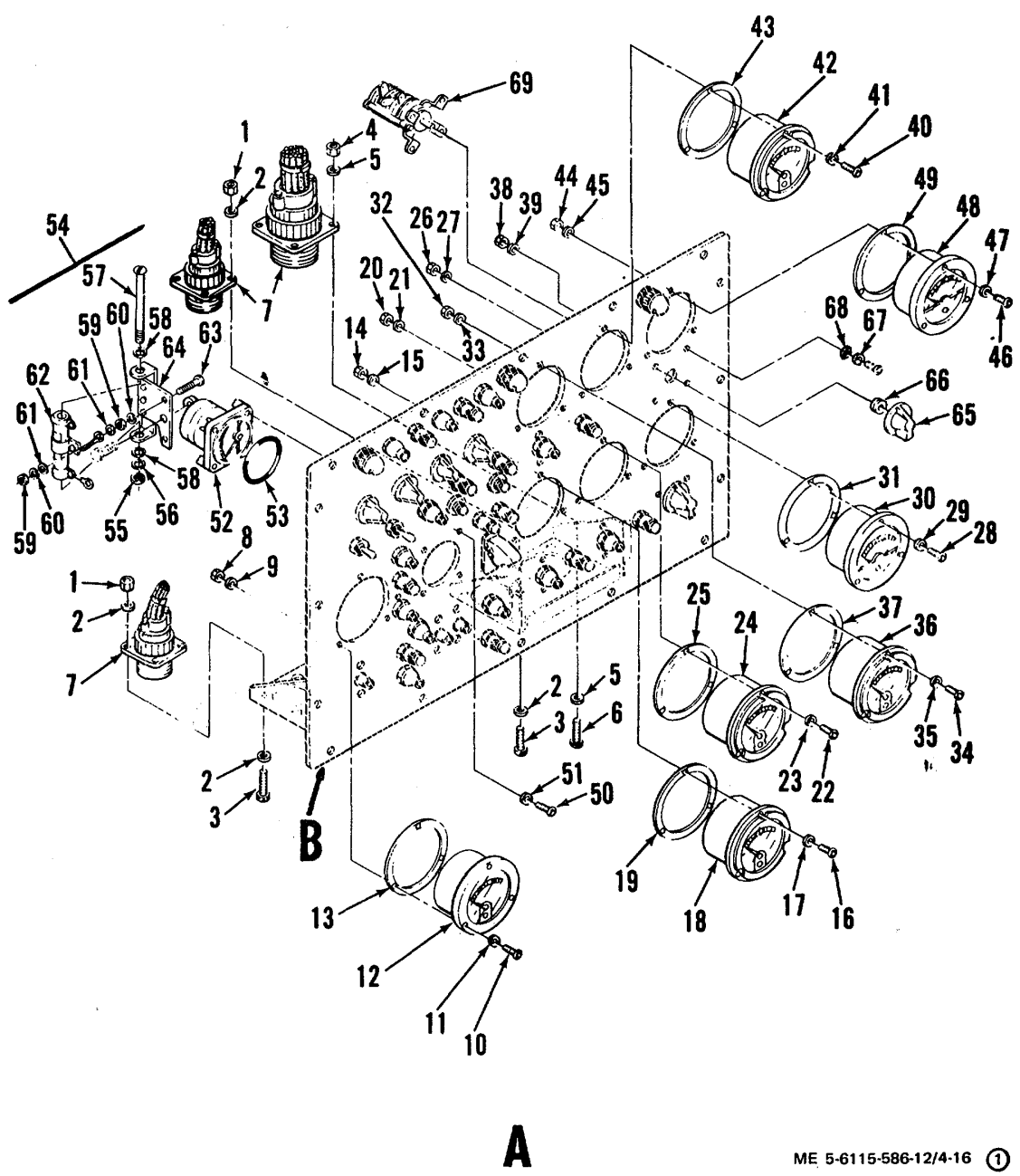
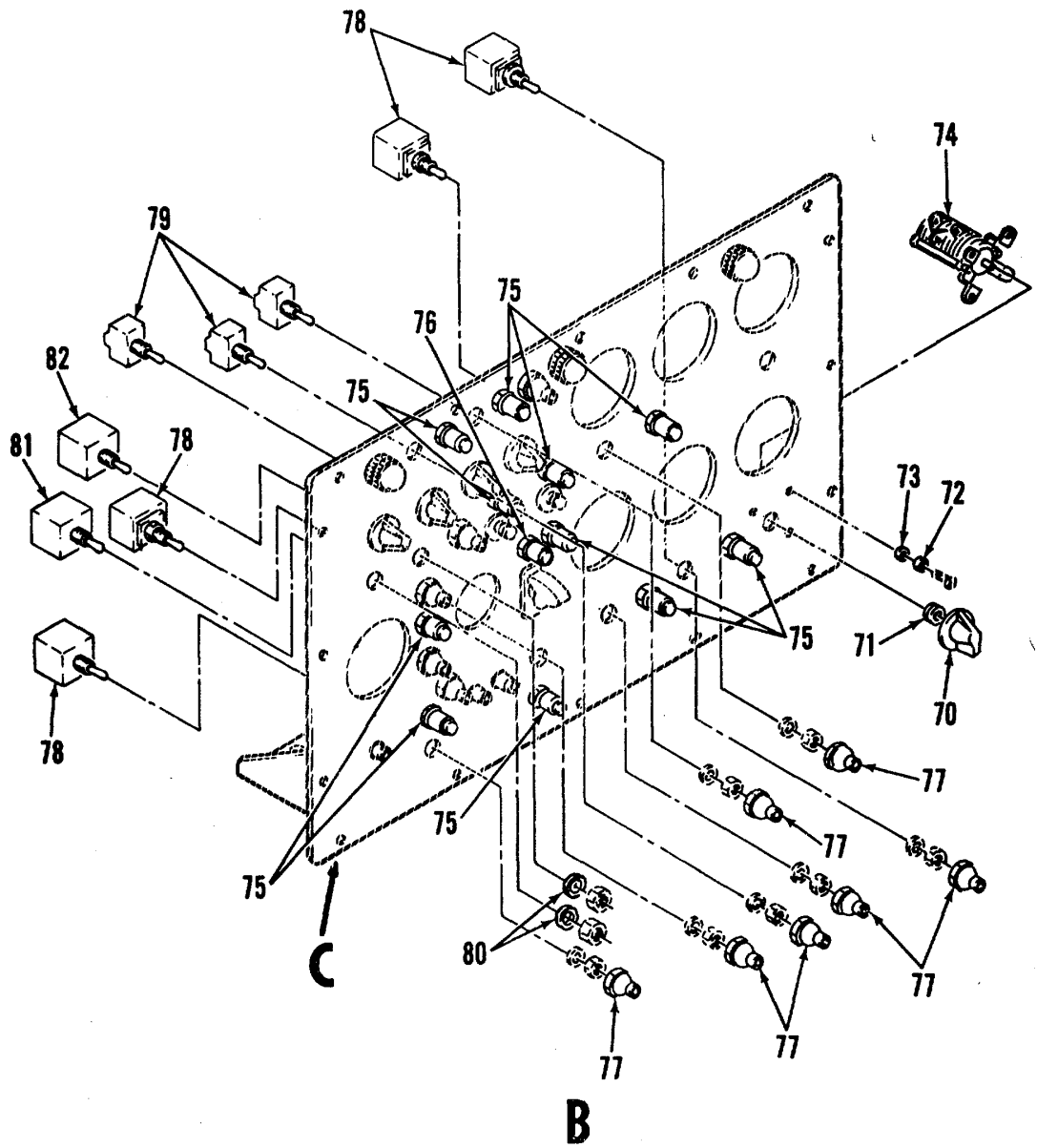
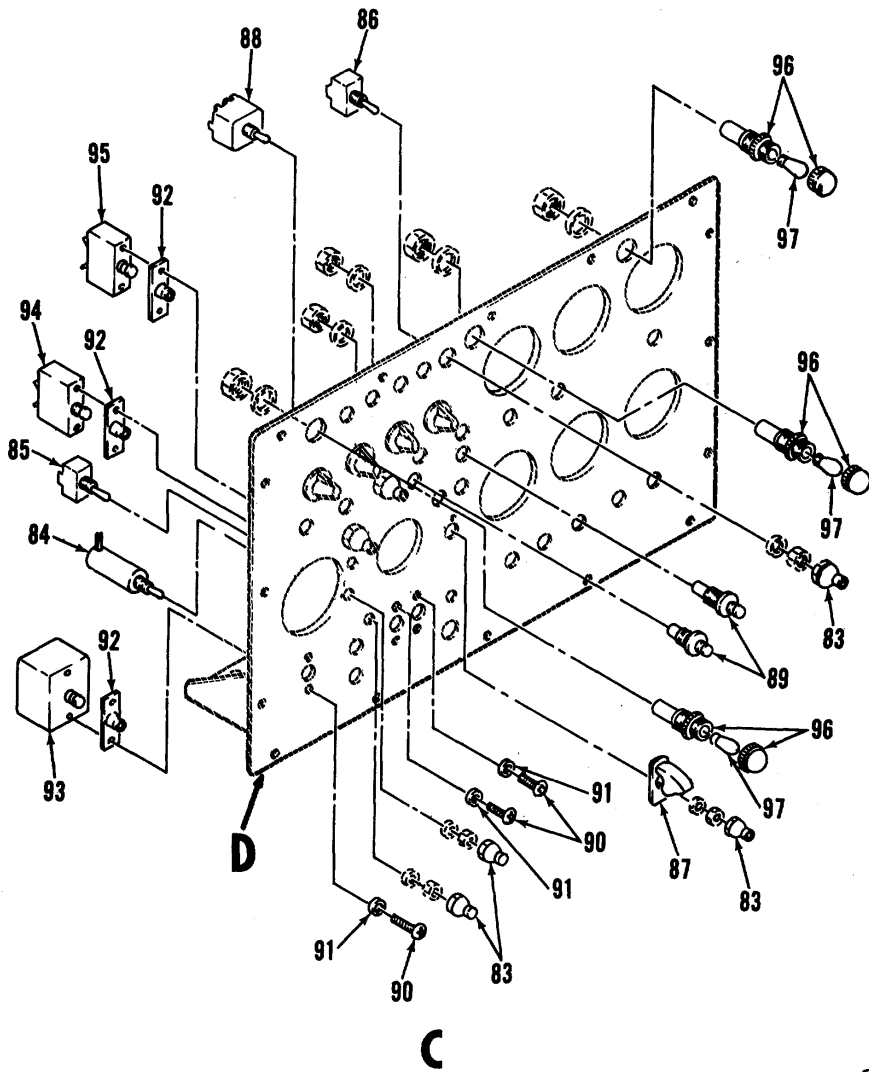

Figure 10. Instrument panel assembly (Sheet 1 of 4)



ME 5-6115-586-12/4-16 (2)

Figure 10. Instrument panel assembly (Sheet 2 of 4)



ME 5-6115-586-12/4-16 ③

Figure 10. Instrument panel assembly (Sheet 3 of 4)

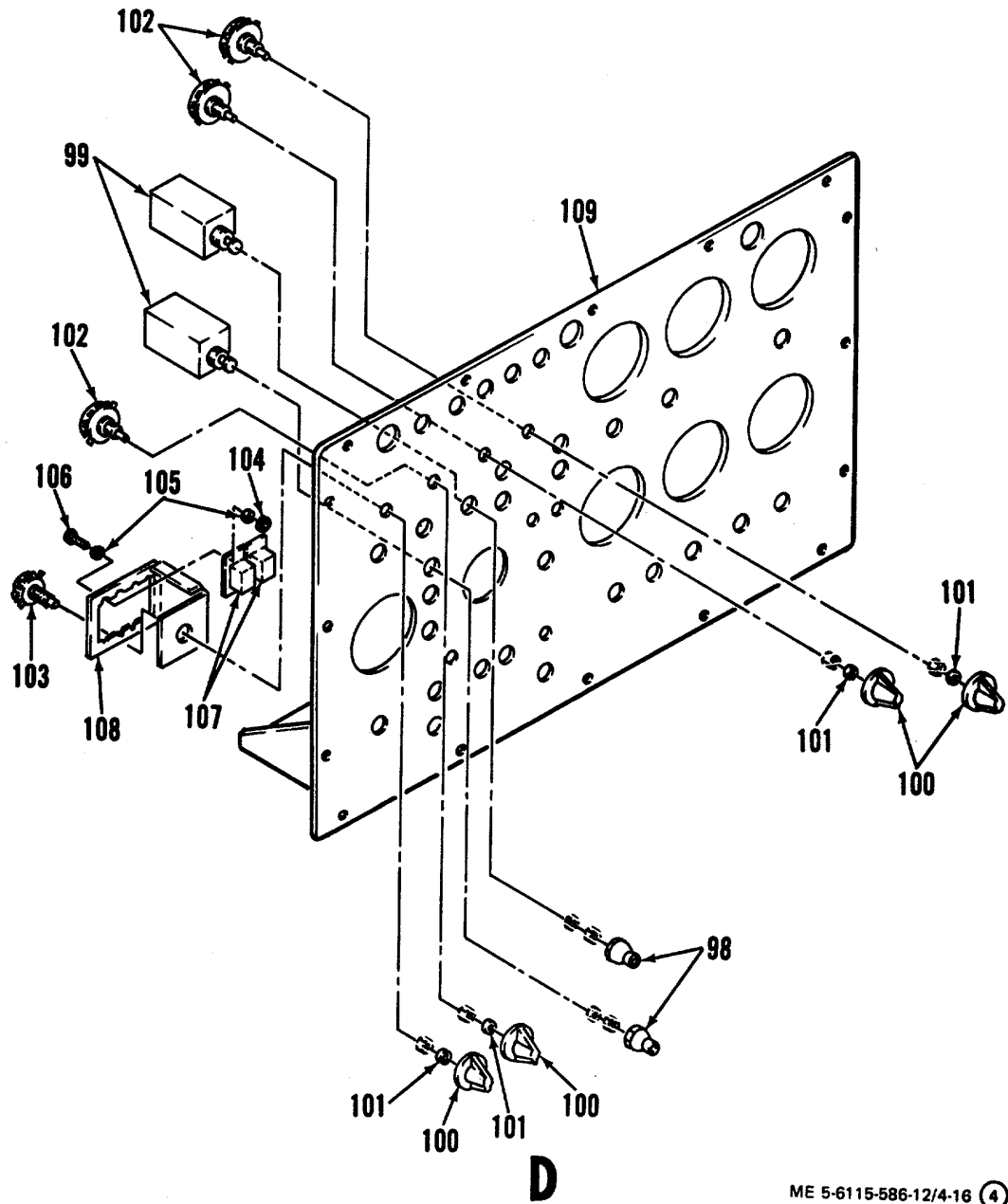

ME 5-6115-586-12/4-16 (4)

Figure 10. Instrument panel assembly (Sheet 4 of 4)

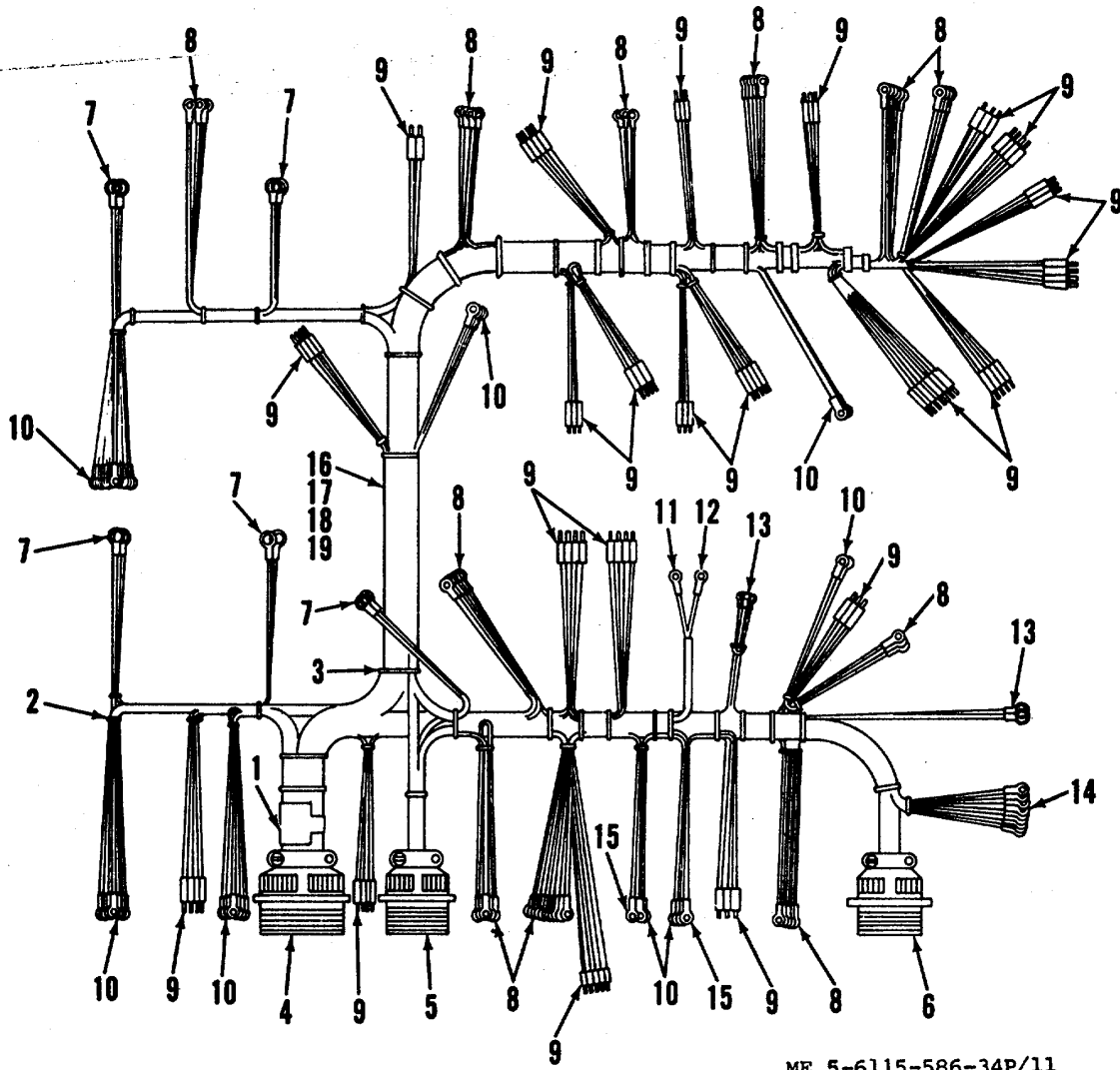

Figure 11. Control panel wire harness

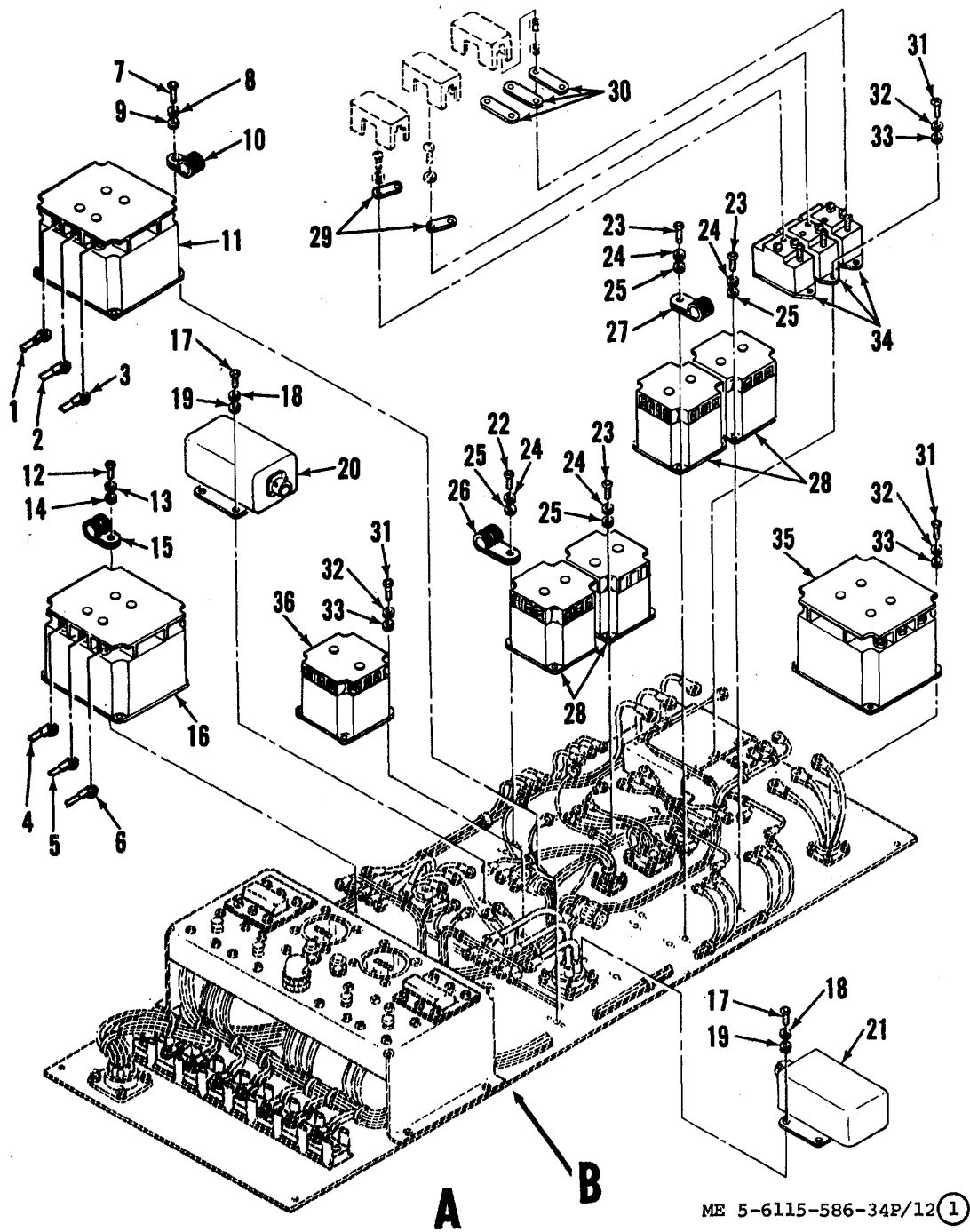

Figure 12. Conditioned air system electrical panel (Sheet 1 of 3)

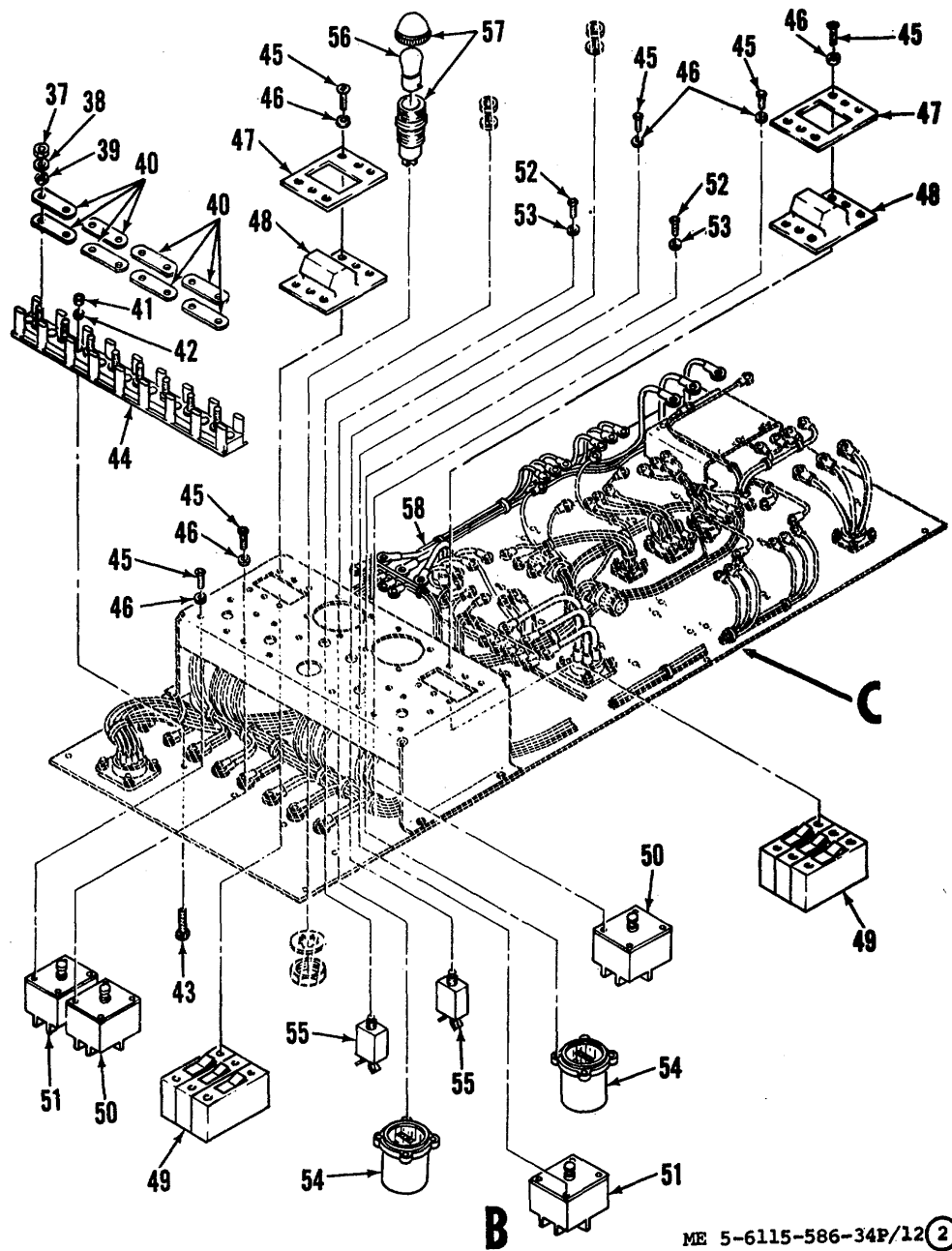
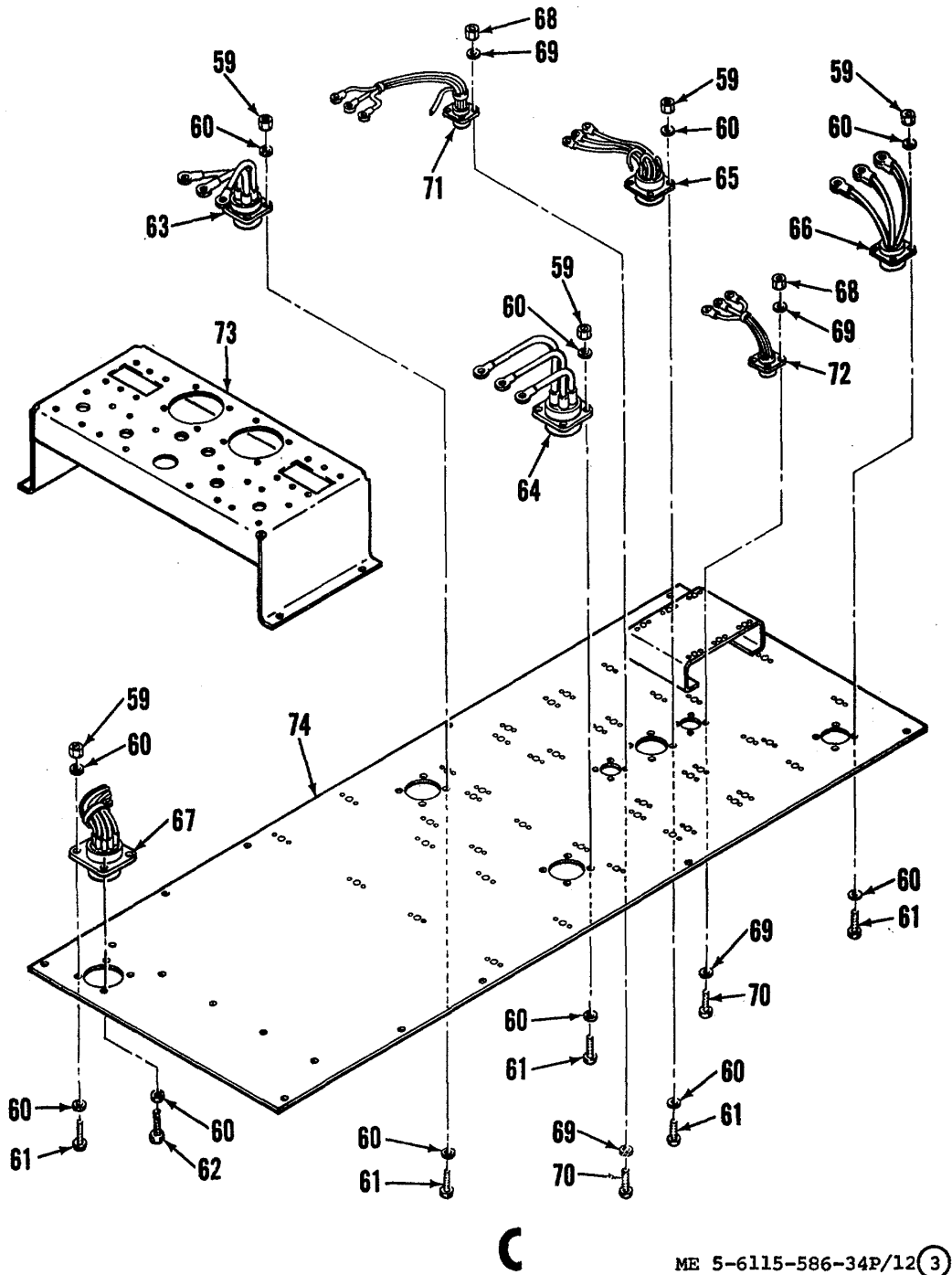

Figure 12. Conditioned air system electrical panel (Sheet 2 of 3)





ME 5-6115-586-34P/12 (3)

Figure 12. Conditioned air system electrical panel (Sheet 3 of 3)

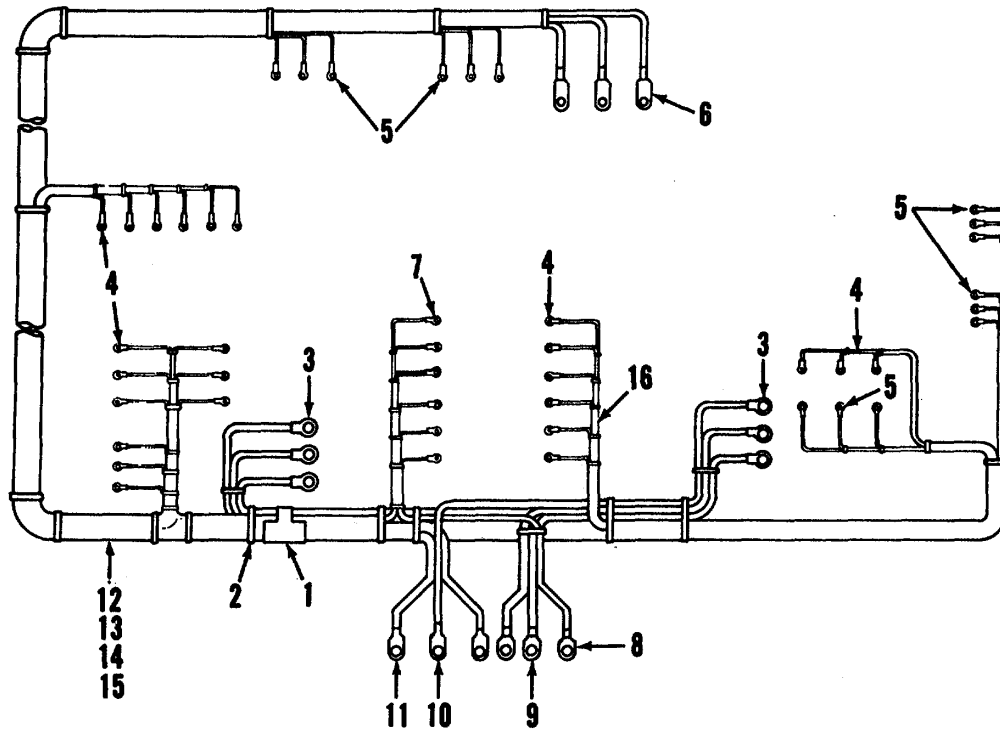

ME 5-6115-586-34P/13

Figure 13. Air conditioning power wire harness

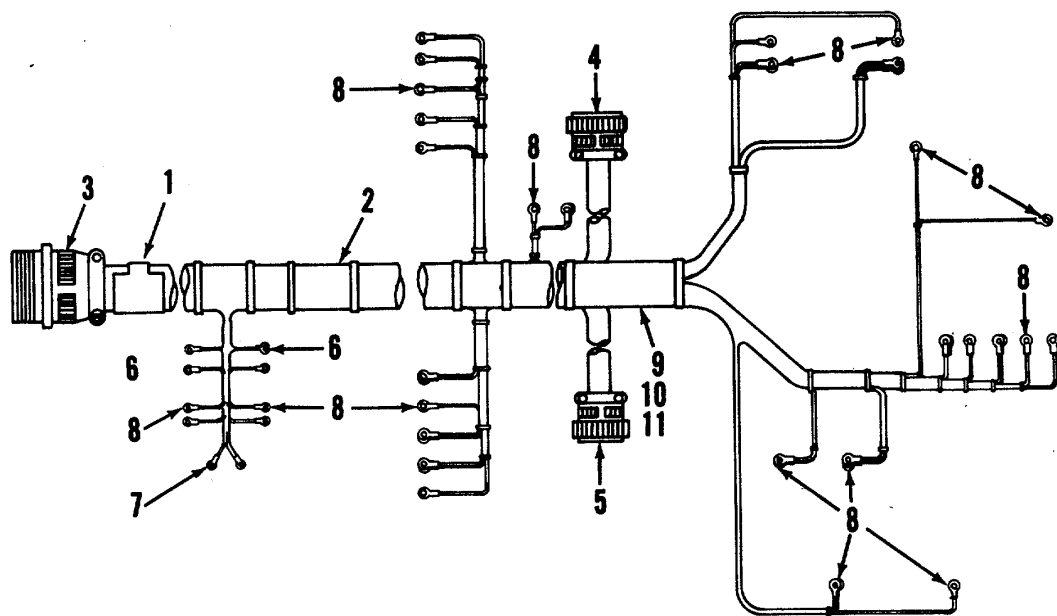

ME 5-6115-586-34P/14

Figure 14. DC power wire harness

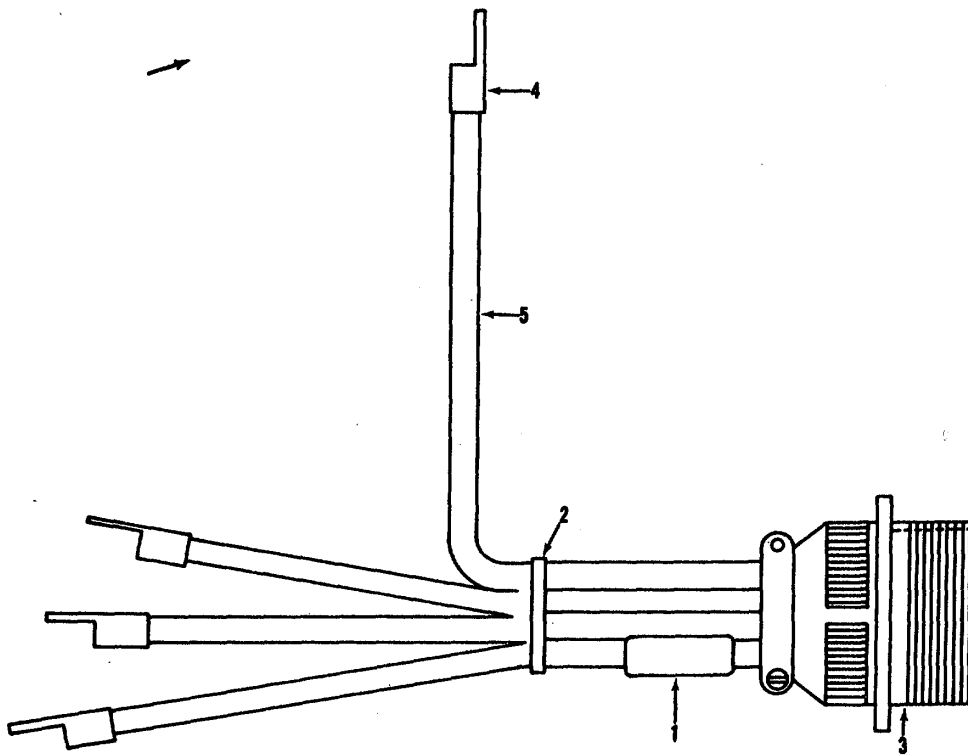

ME-5-6115-434-35P/11

Figure 15. Compressor wire harness

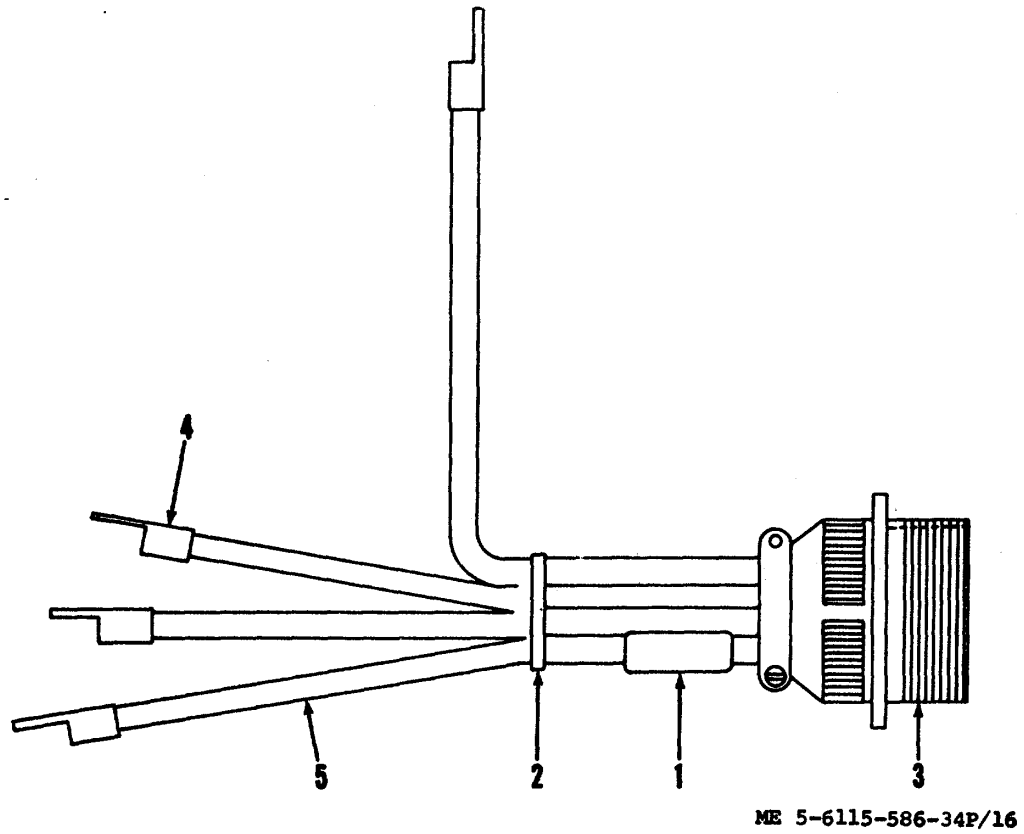
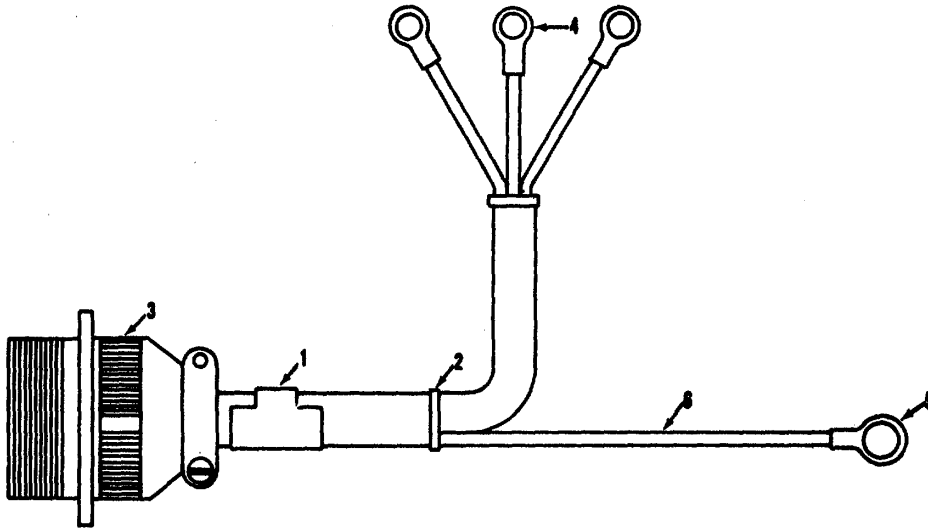
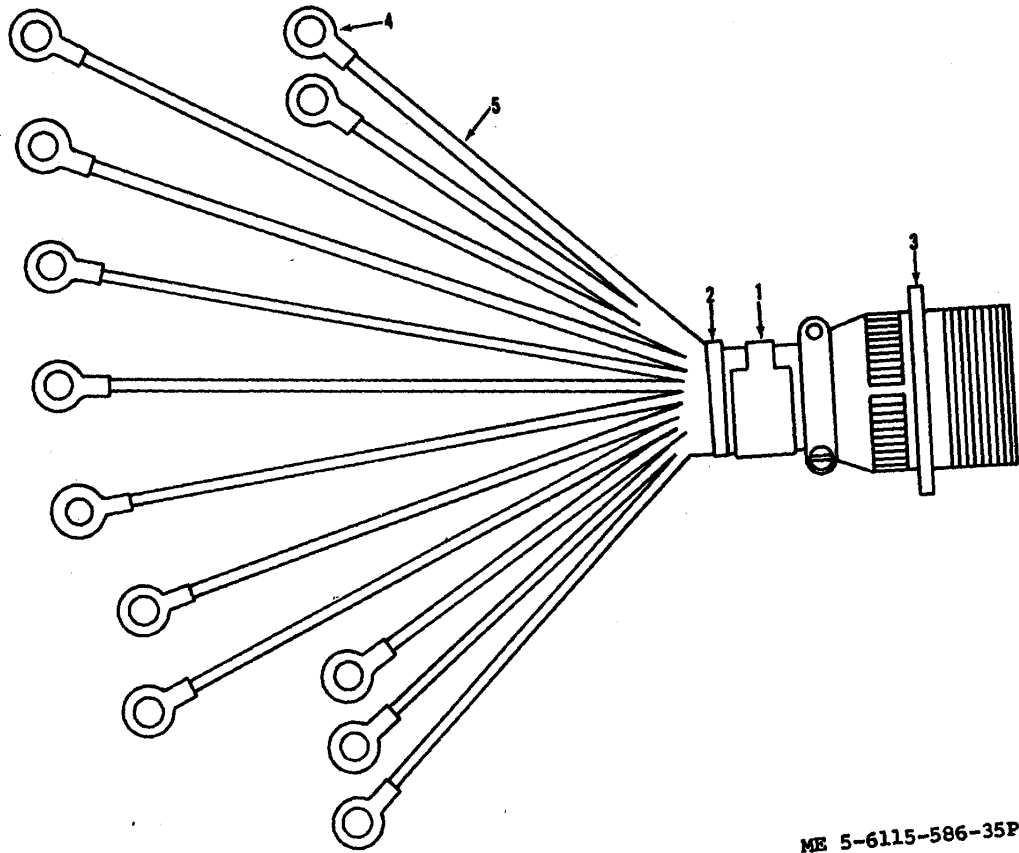

Figure 16. Compressor wire harness



ME-5-6115-434-35P/13

Figure 17. Remote fan wire harness



ME 5-6115-586-35F/18

Figure 18. Condenser fans wire harness

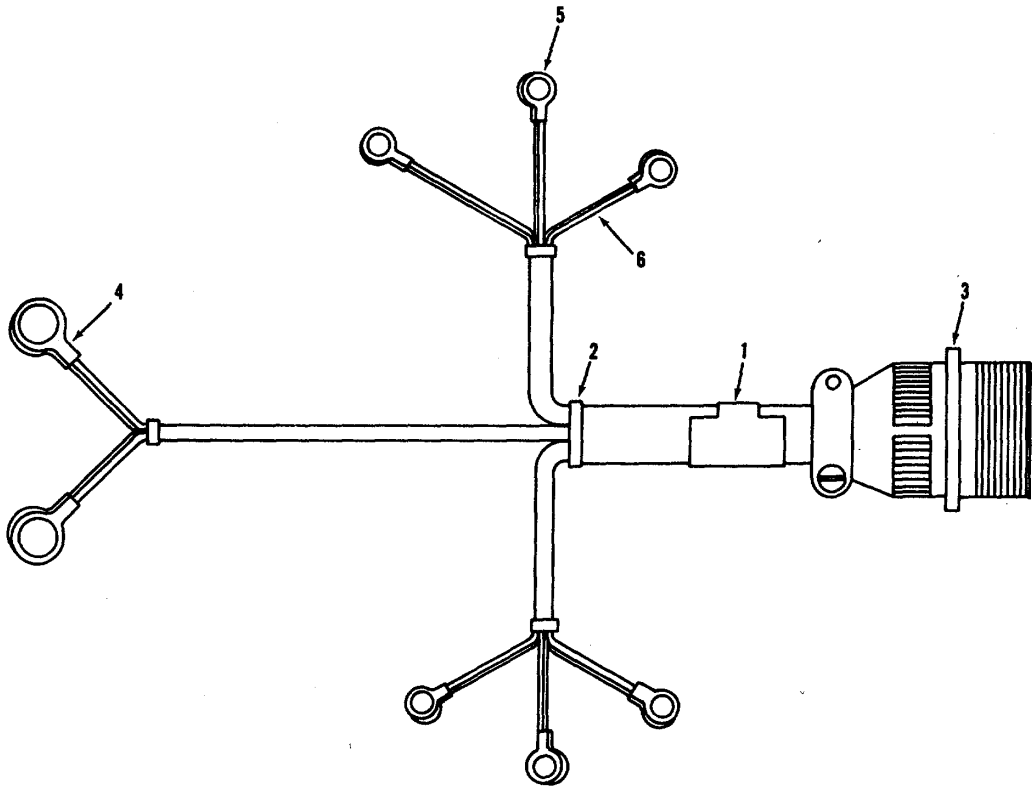

ME 5-6115-586-35P/19

Figure 19. Recirculating fans wire harness



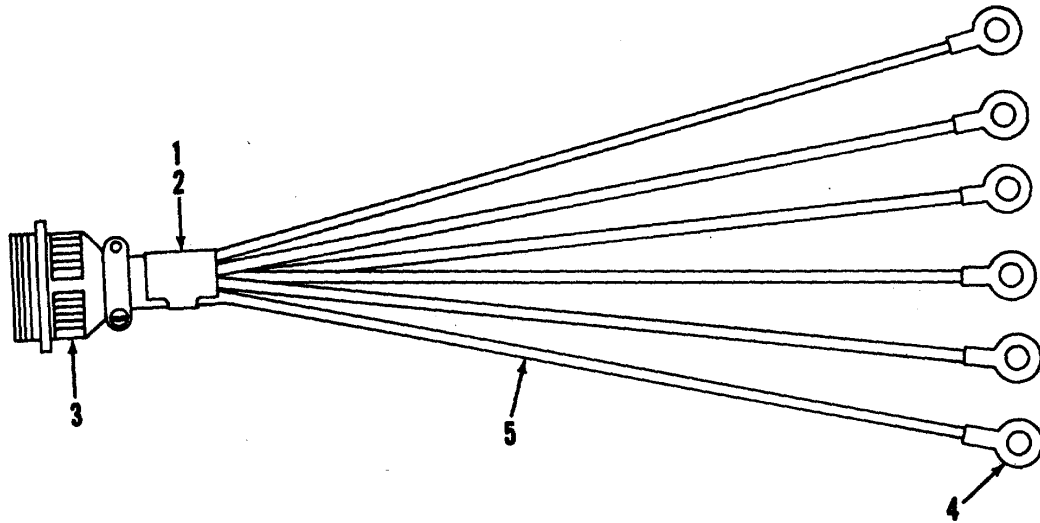

ME 5-6115-586-34P/20

Figure 20. Remote power wire harness

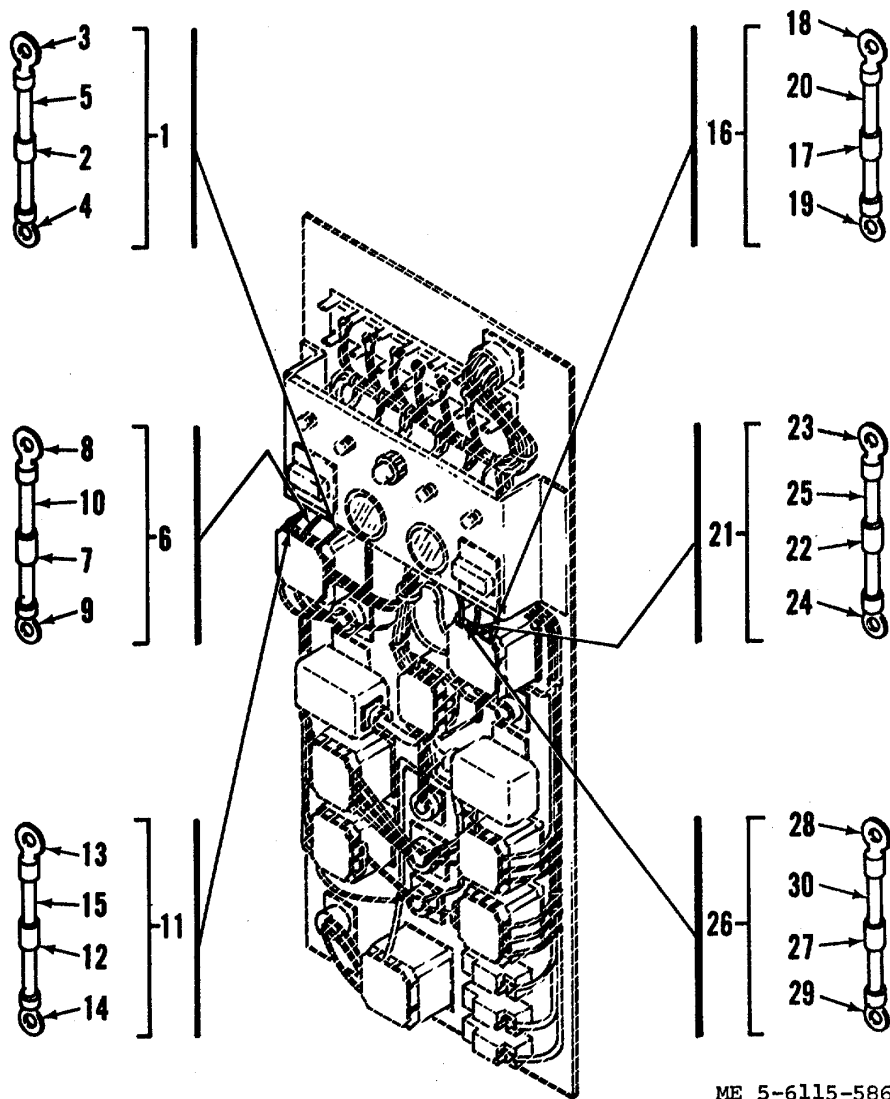

ME 5-6115-586-34P/21

Figure 21. Conditioned air system panel wire lead assemblies

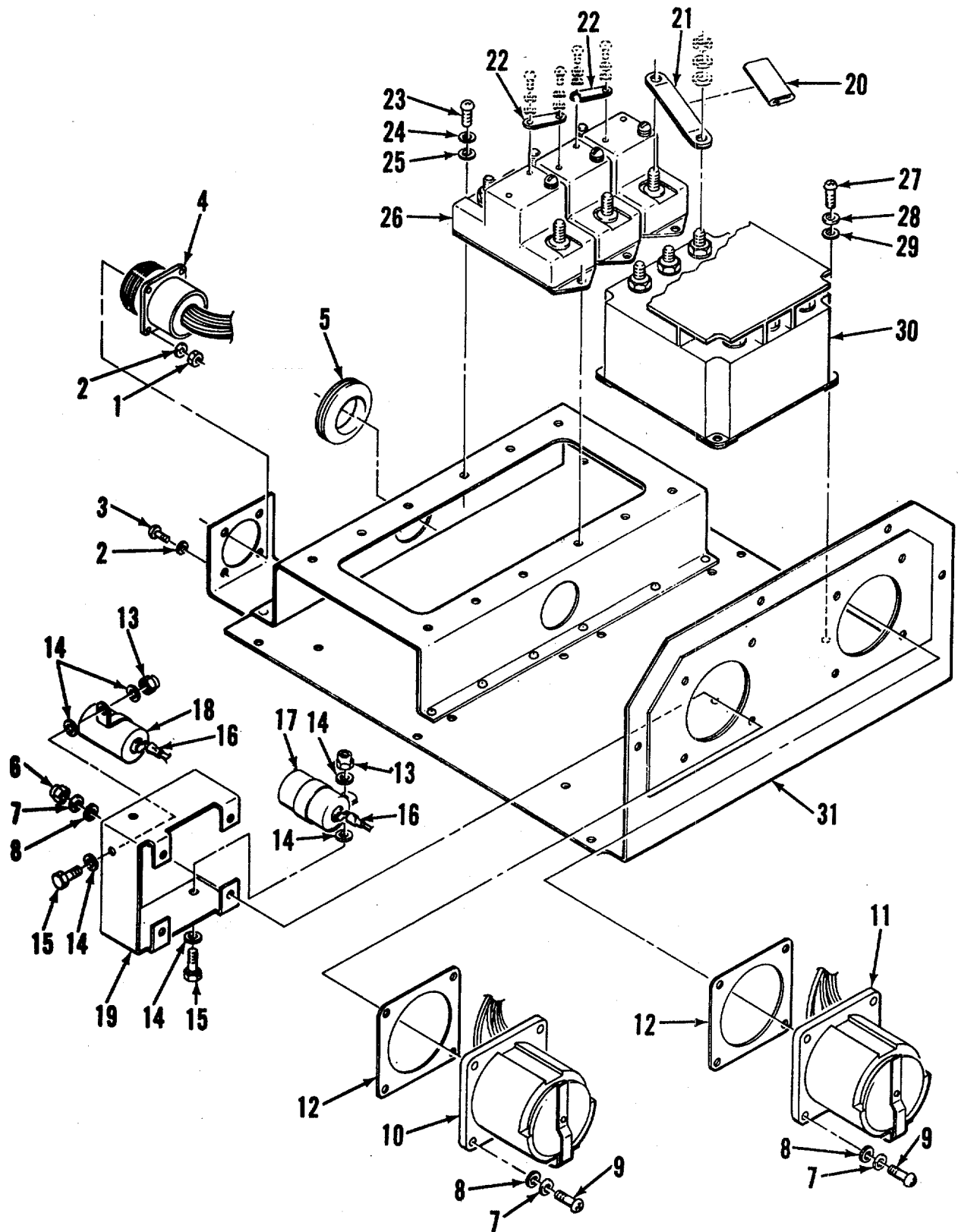

ME 5-6115-586-34P/22

Figure 22. Auxiliary power tray assembly

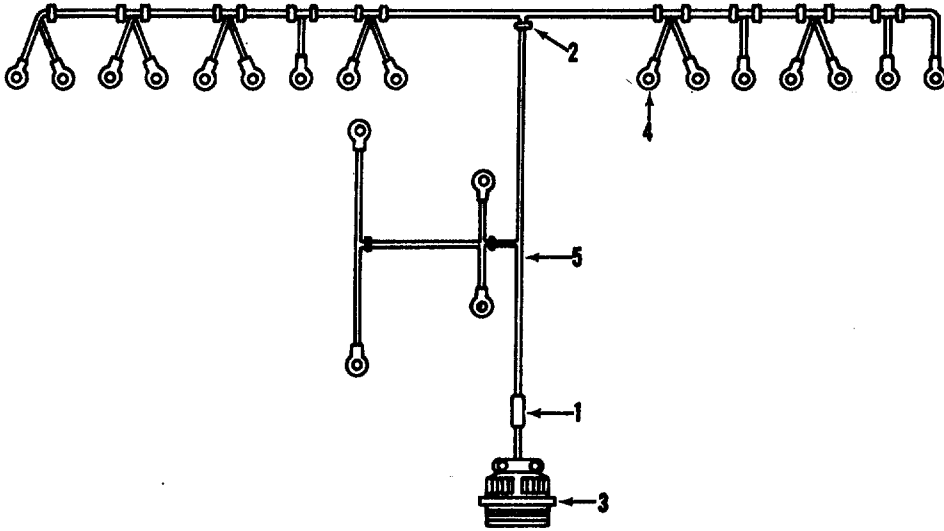

ME-5-6115-434-35P/18

Figure 23. 400 Hz Auxiliary power wire harness

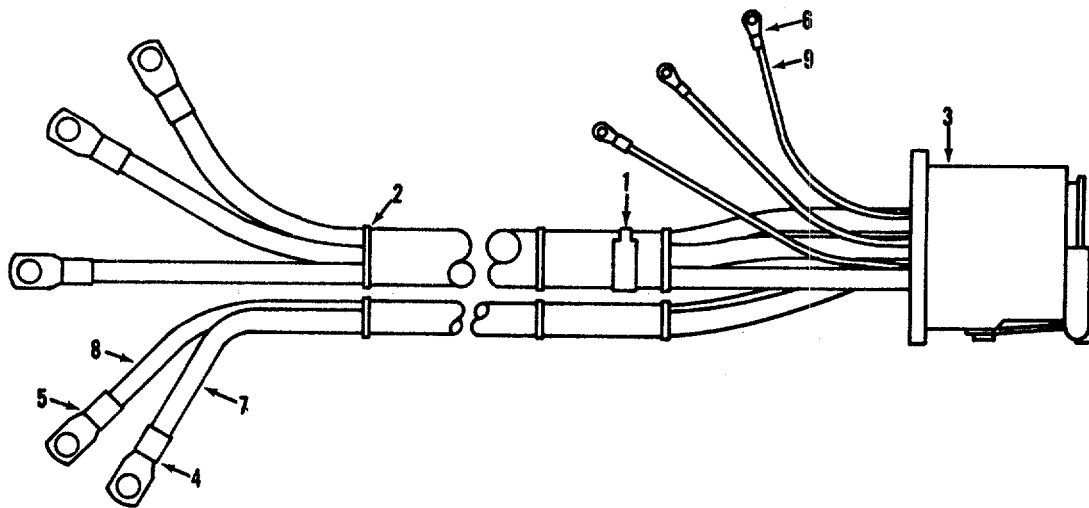

ME-5-6115-434-35P/19

Figure 24. 400 Hz Auxiliary output No. 1 wire harness

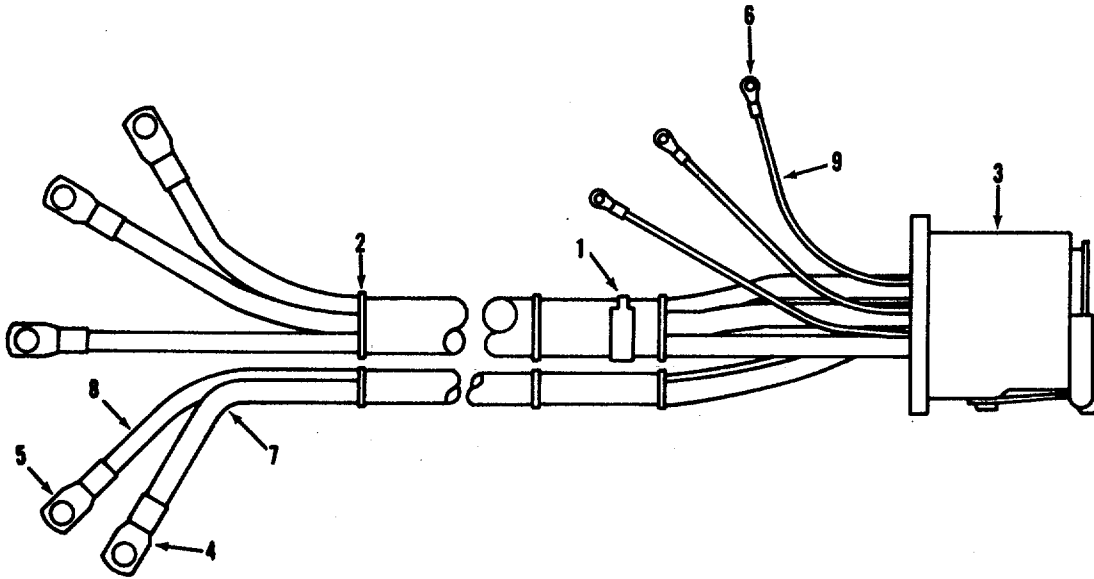

ME-5-6115-434-35P/20

Figure 25. 400 Hz Auxiliary output No. 1 wire harness

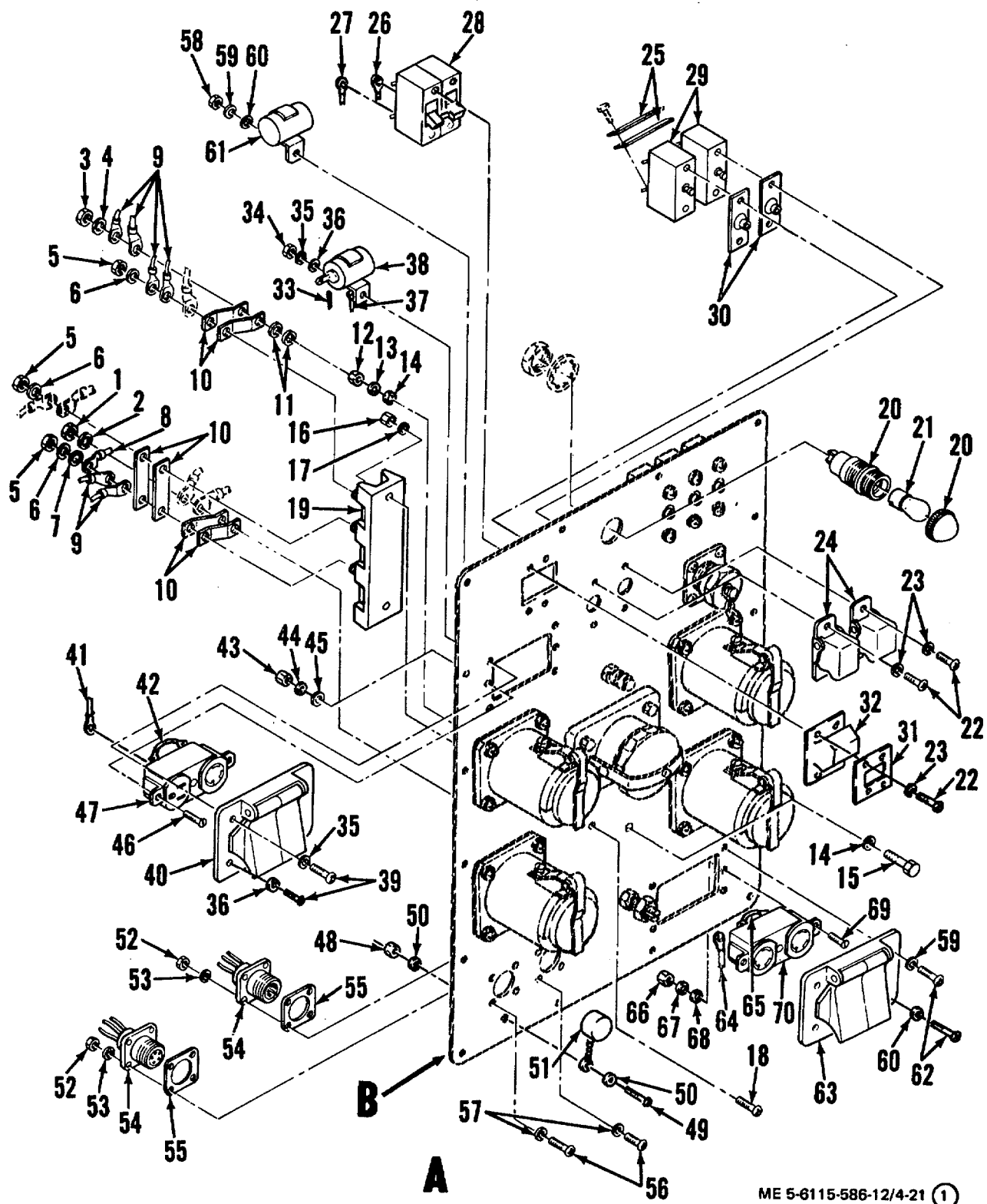

ME 5-6115-586-12/4-21 (1)

Figure 26. Receptacle panel assembly (Sheet 1 of 3)

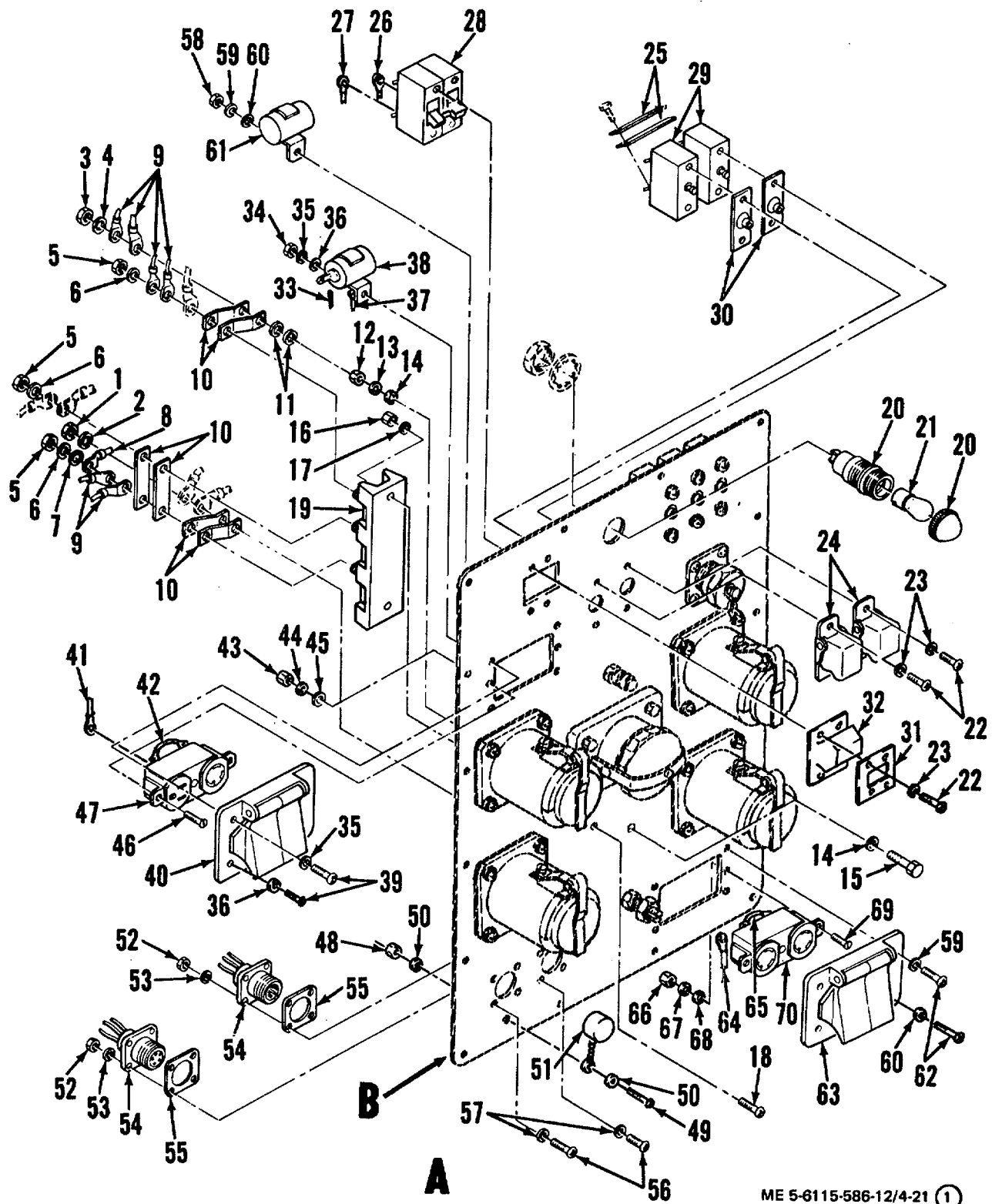

ME 5-6115-586-12/4-21 (1)

Figure 26. Receptacle panel assembly (Sheet 2 of 3)



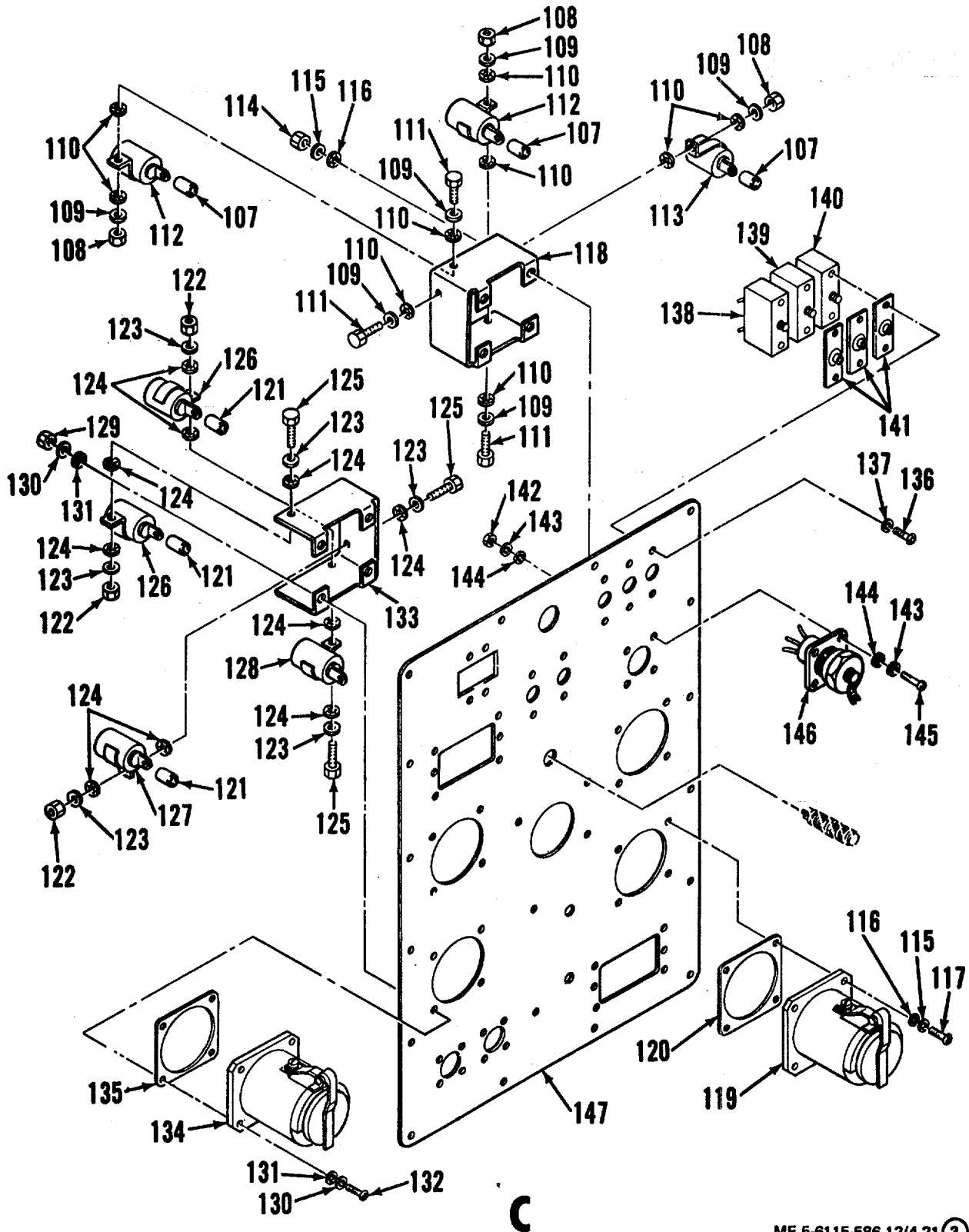

Figure 26. Receptacle panel assembly (Sheet 3 of 3)

ME 5-8115-586-12/4-21 (3)

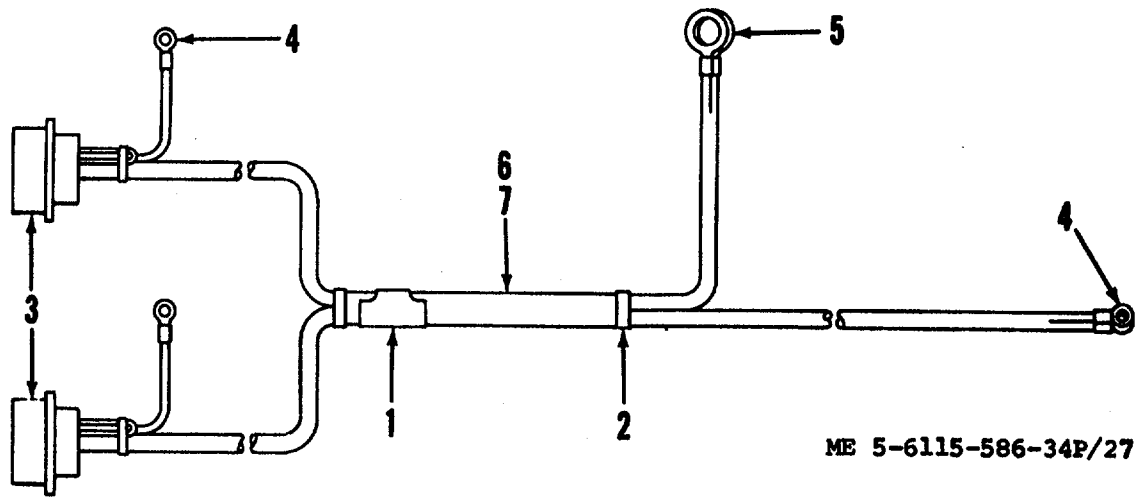
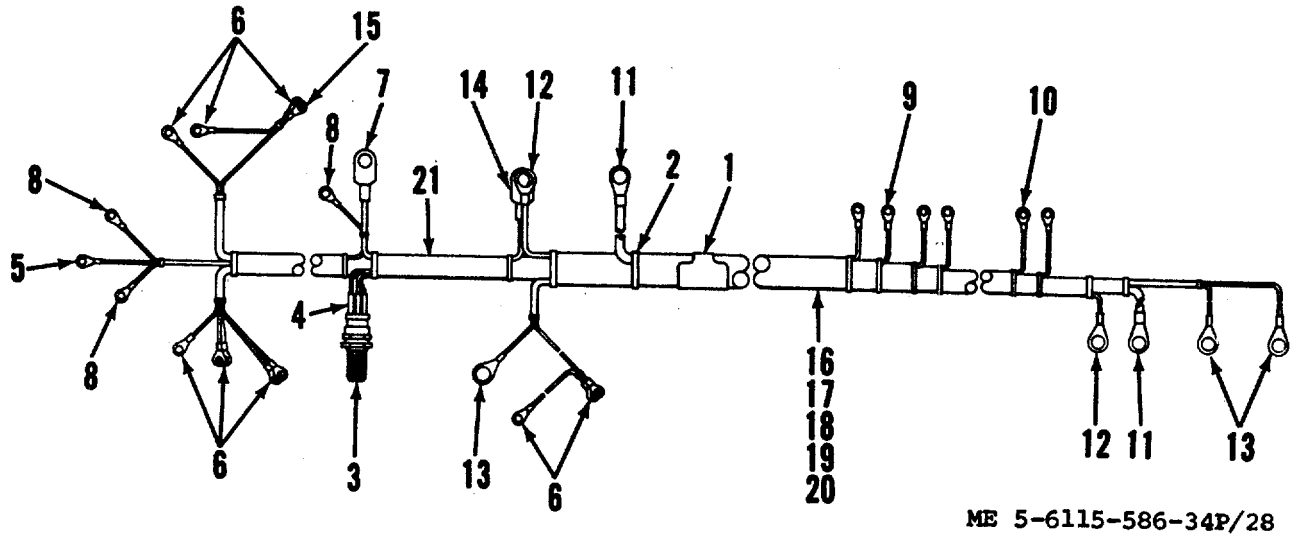

Figure 27. Water heater wire harness



ME 5-6115-586-34P/28

Figure 28. Receptacle panel wire harness

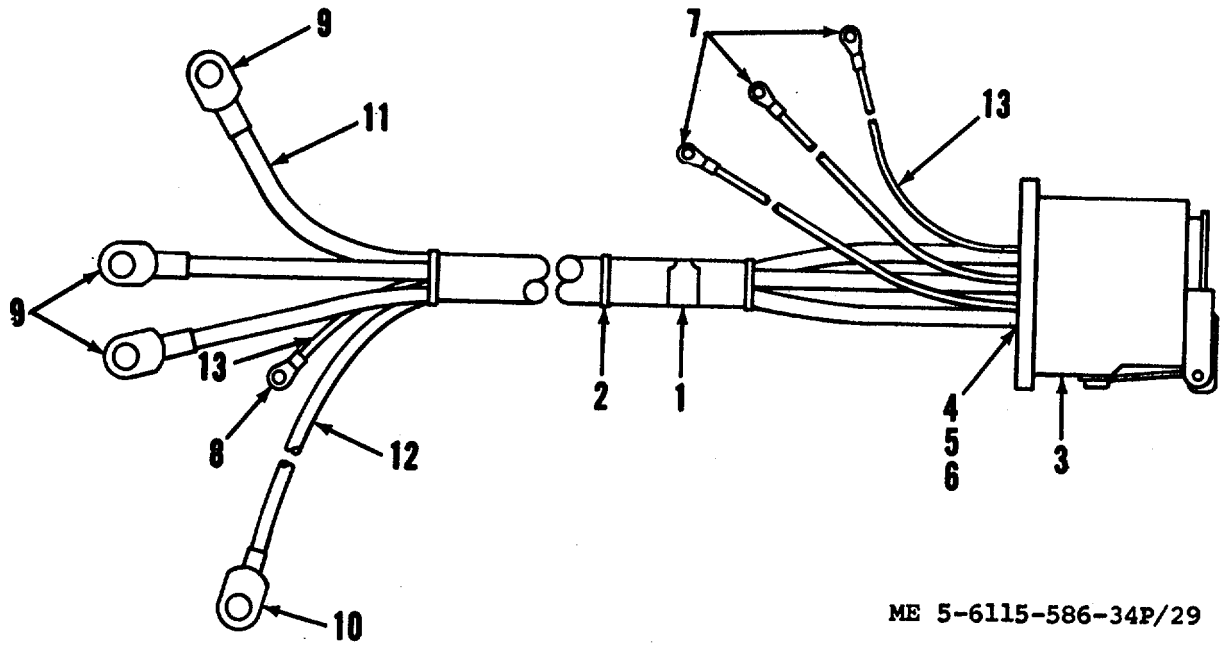
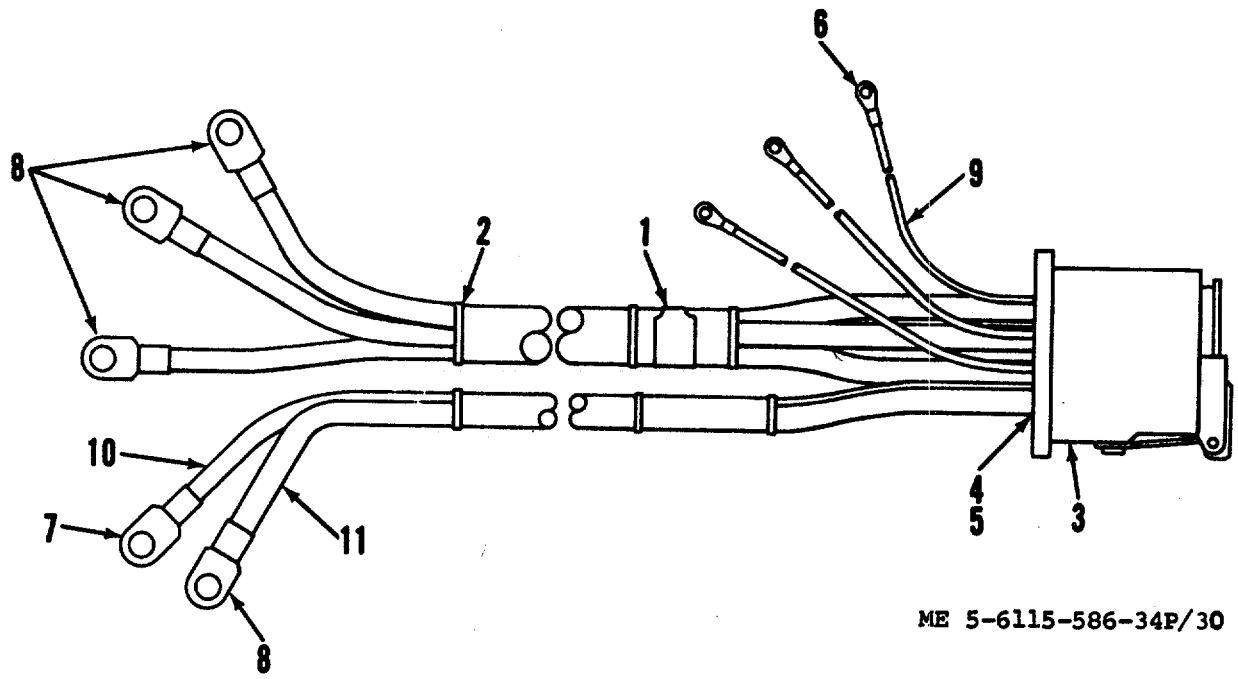

Figure 29. 60 Hz Output wire harness



ME 5-6115-586-34P/30

Figure 30. 400 Hz Output wire harness

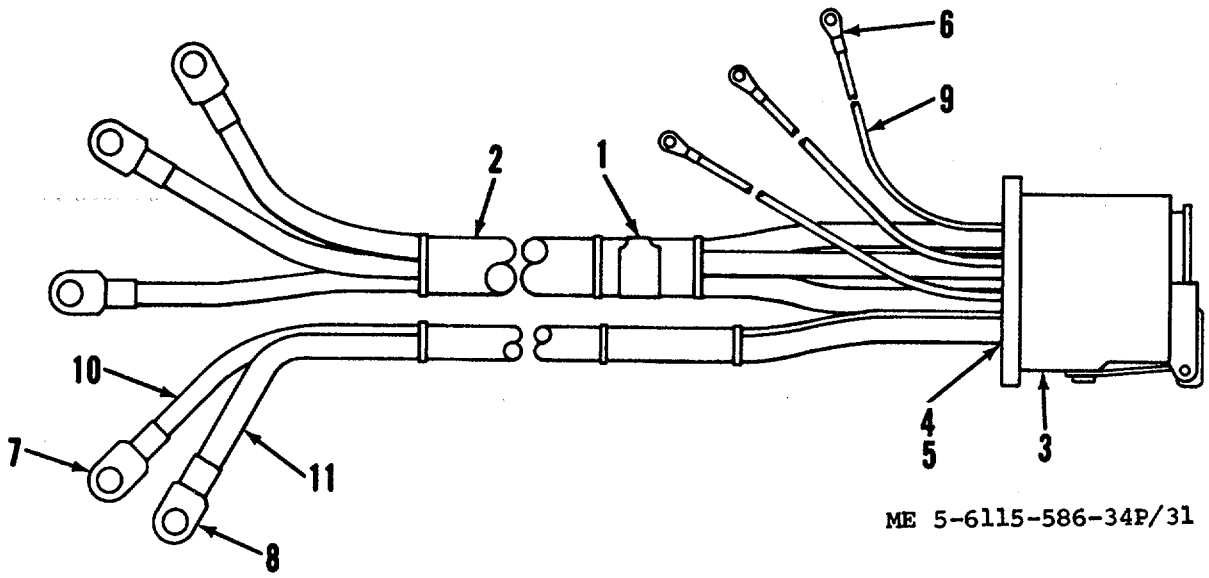

Figure 31. 400 Hz Output wire harness

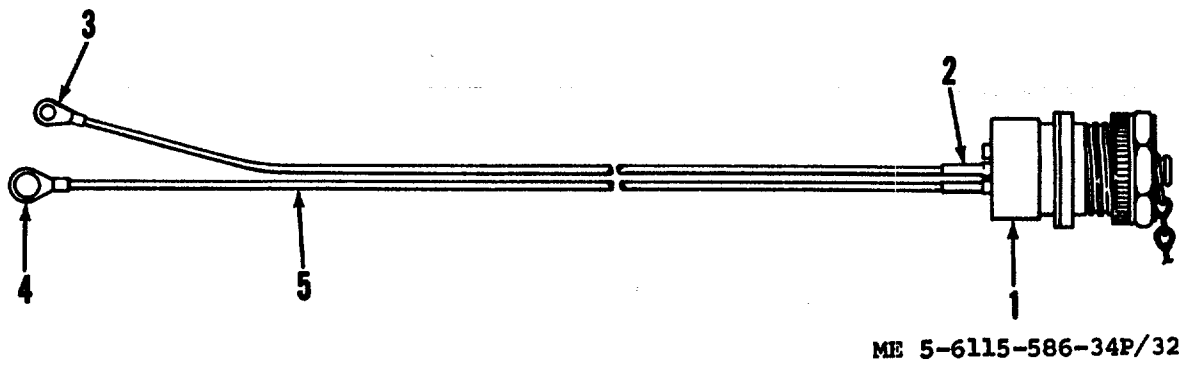

Figure 32. DS standby wire harness

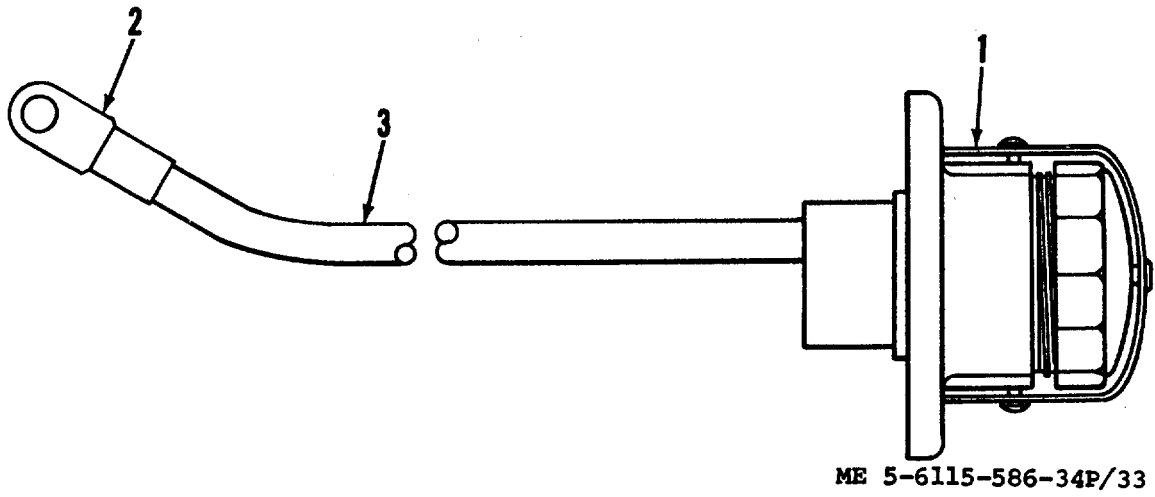

Figure 33. Slave receptacle cable assembly



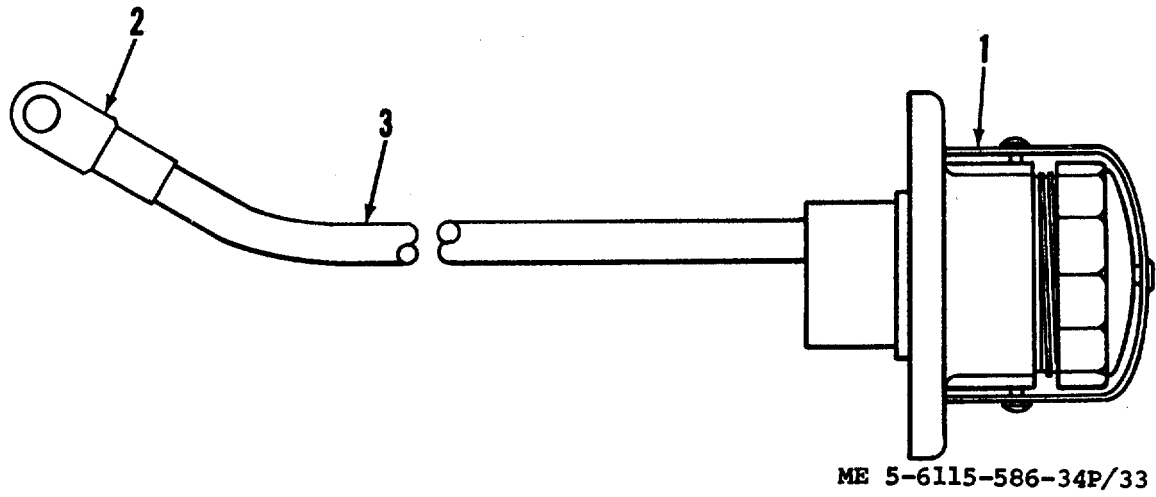
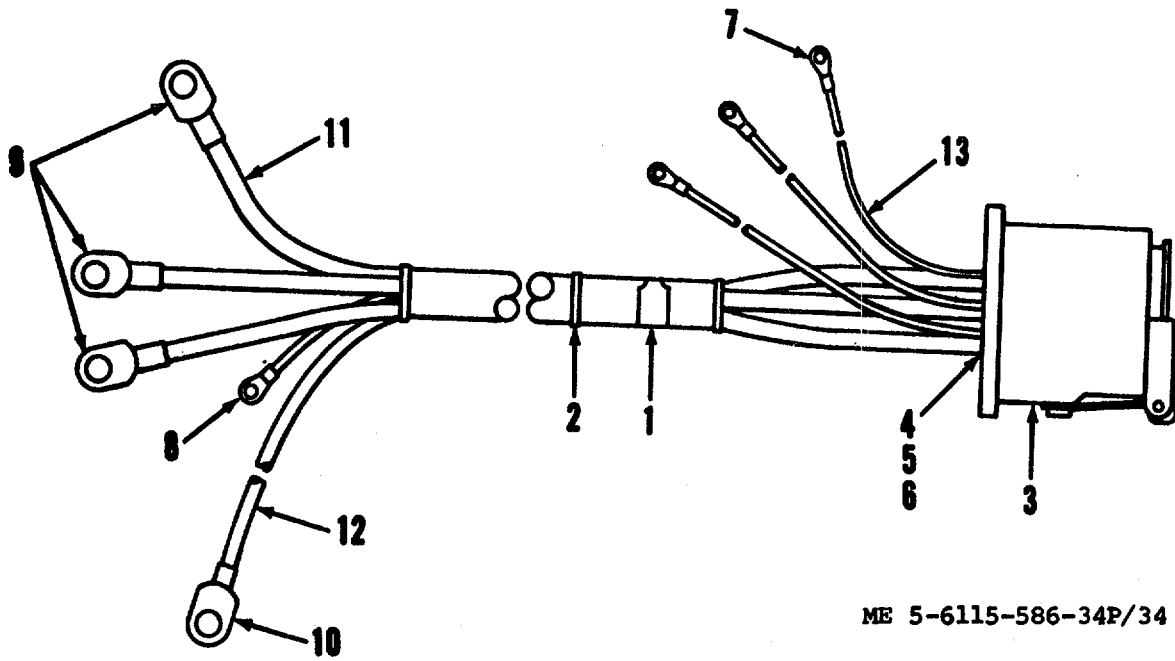

Figure 33. Slave receptacle cable assembly



ME 5-6115-586-34P/34

Figure 34. 60 Hz output wire harness

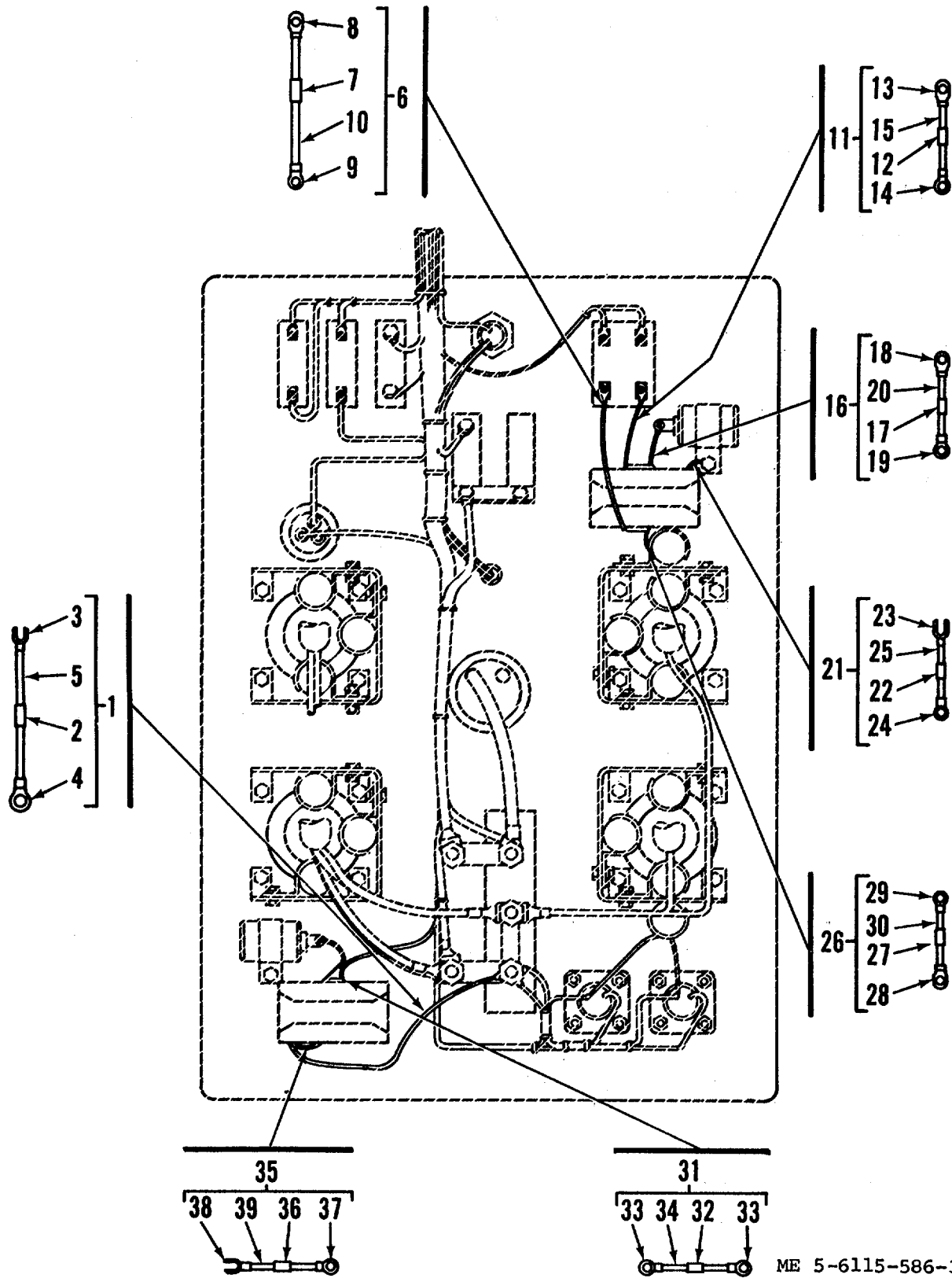

Figure 35. Receptacle panel wire lead assemblies

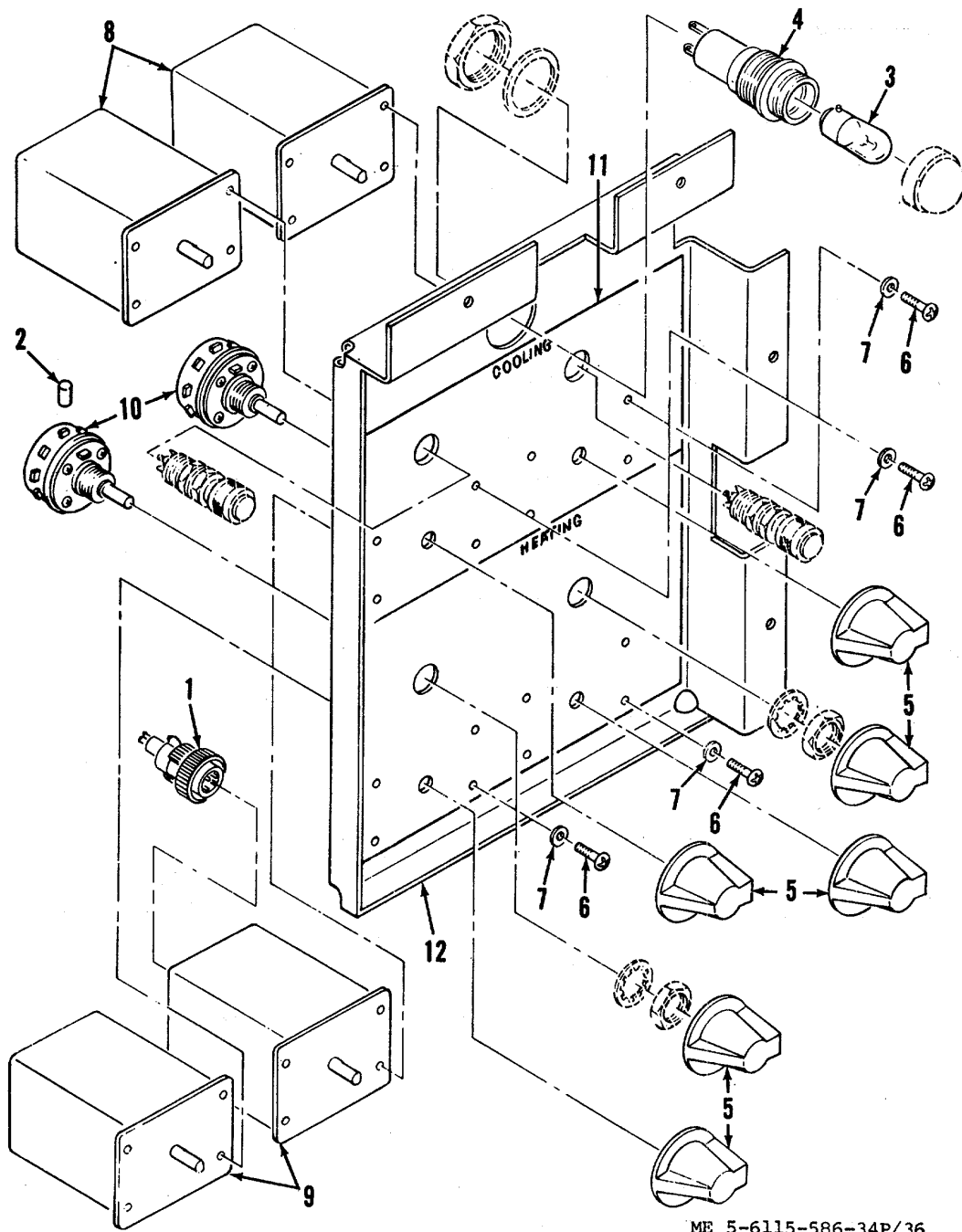
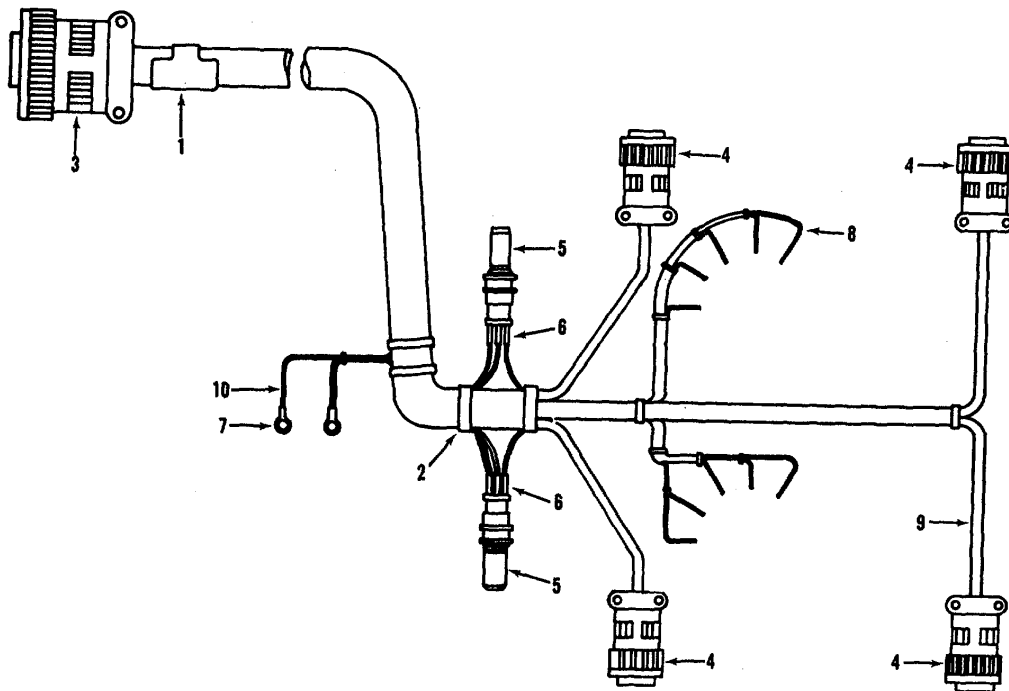
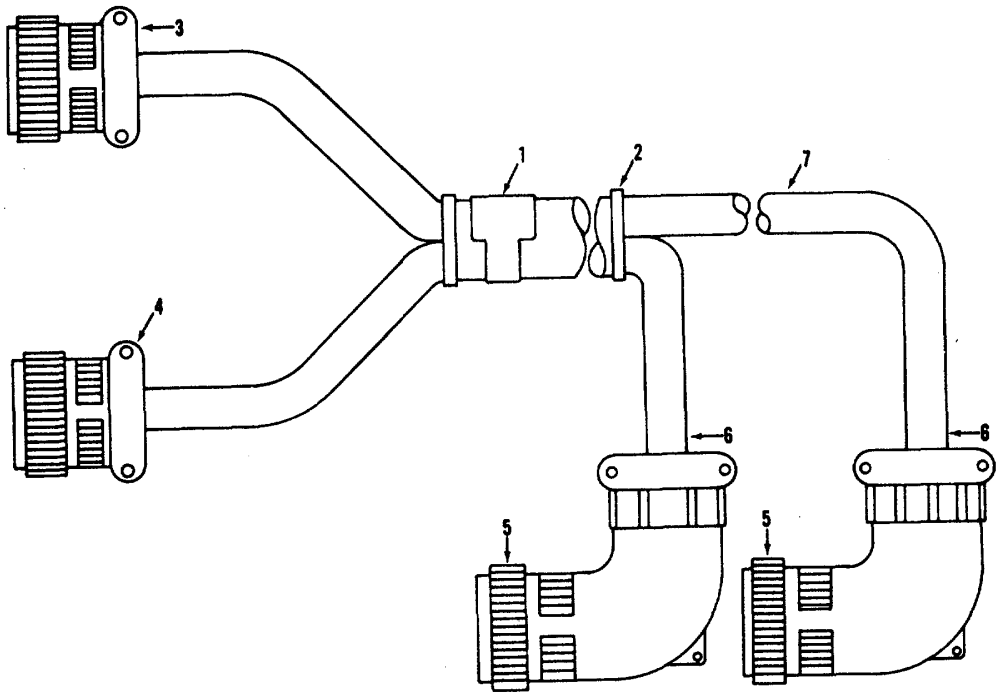

Figure 36. Air conditioning and heat control panel



ME-5-6115-434-35P/23

Figure 37. Air conditioning and heat panel wire harness



ME-5-6115-434-35P/24

Figure 38. Compressor wire harness

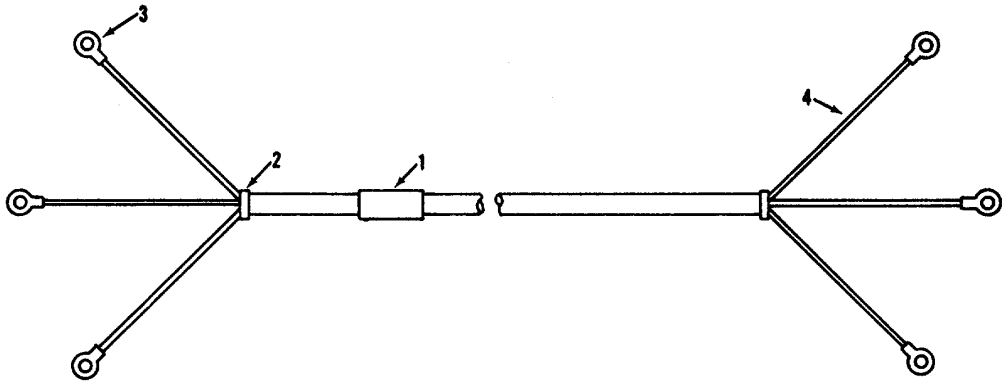

ME-5-6115-434-35P/26

Figure 39. 400 Hz Auxiliary power wire harness.

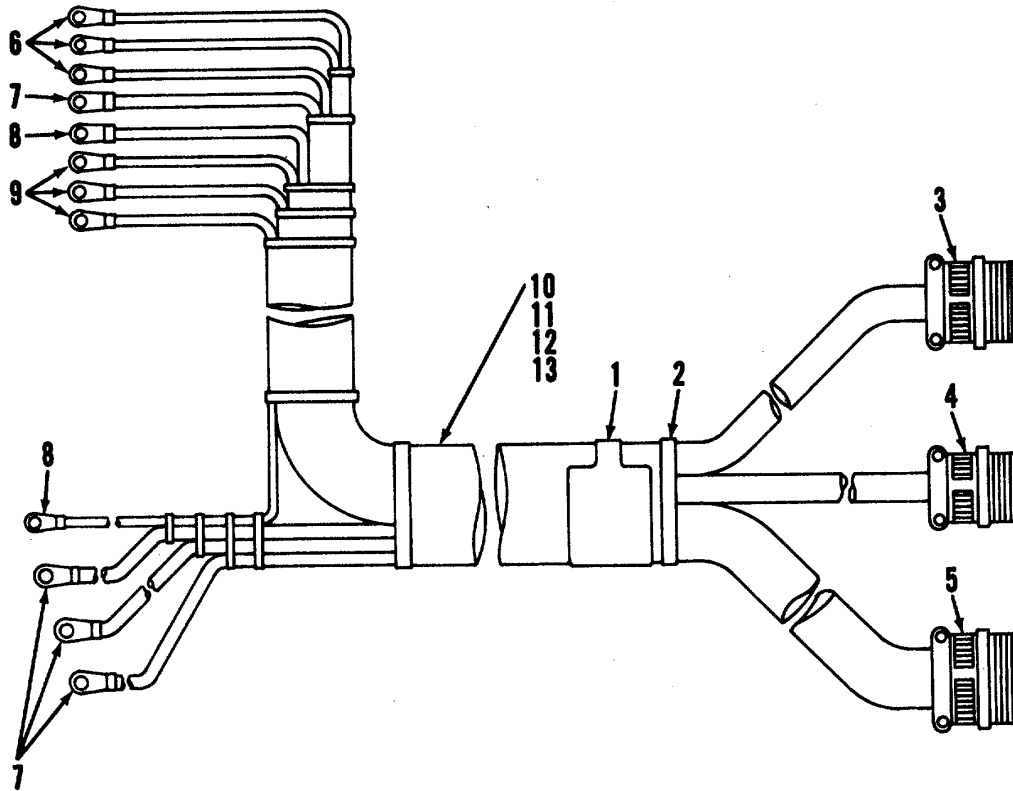

ME 5-6115-586-34P/40

Figure 40. AC Power wire harness.



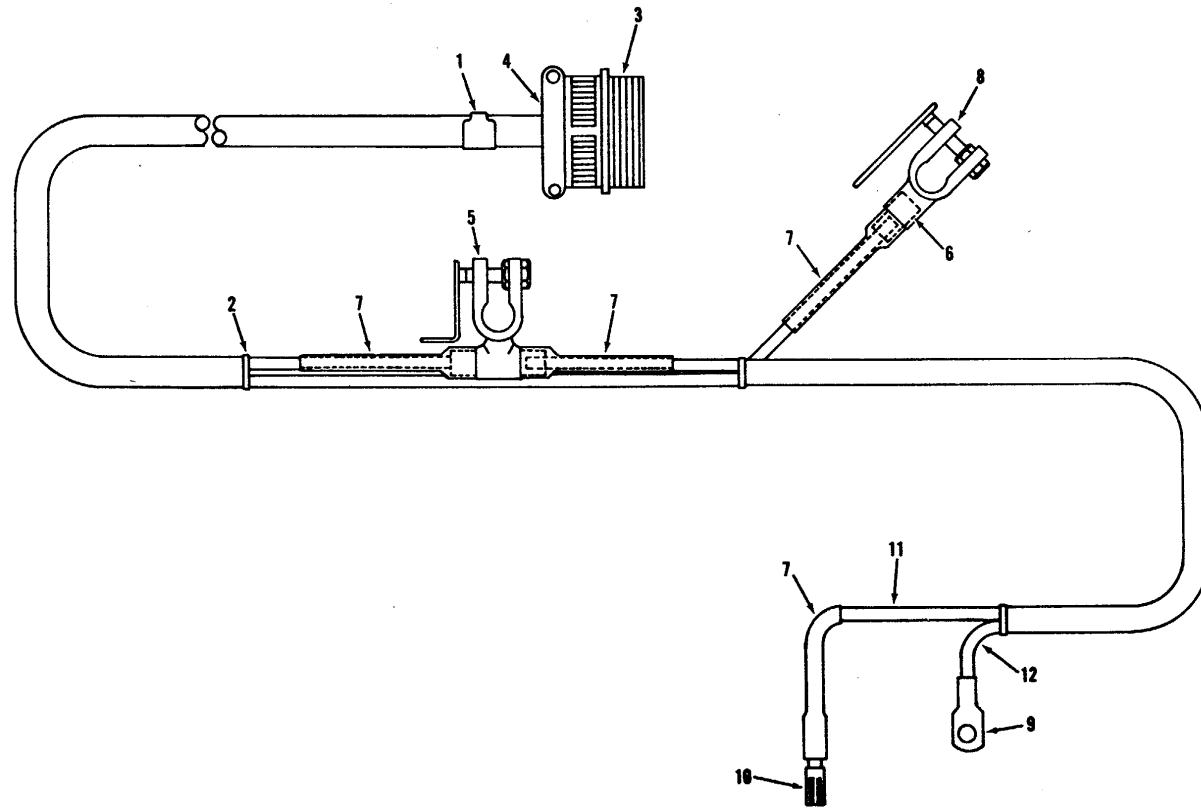
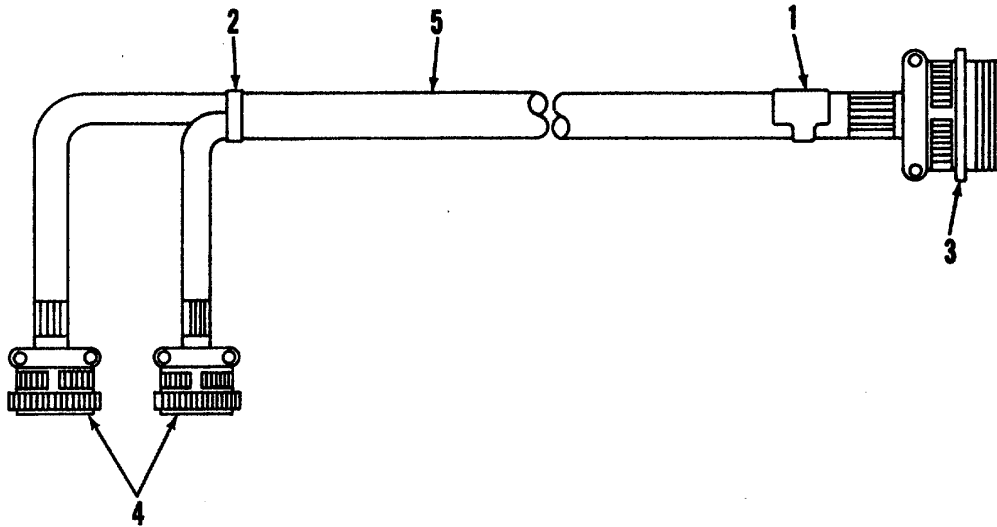

Figure 41. Battery wire harness.

ME-5-6115-434-35P/28



ME 5-6115-586-34P/42

Figure 42. Heat valves wire harness.

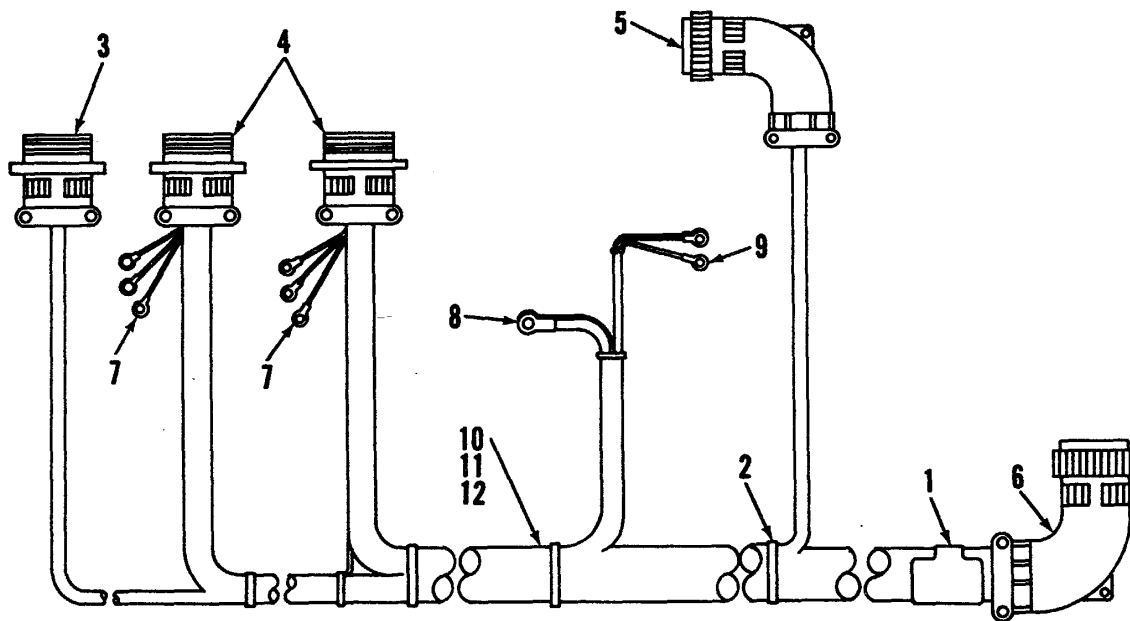

ME 5-6115-586-34P/43

Figure 43. Remote power wire harness.

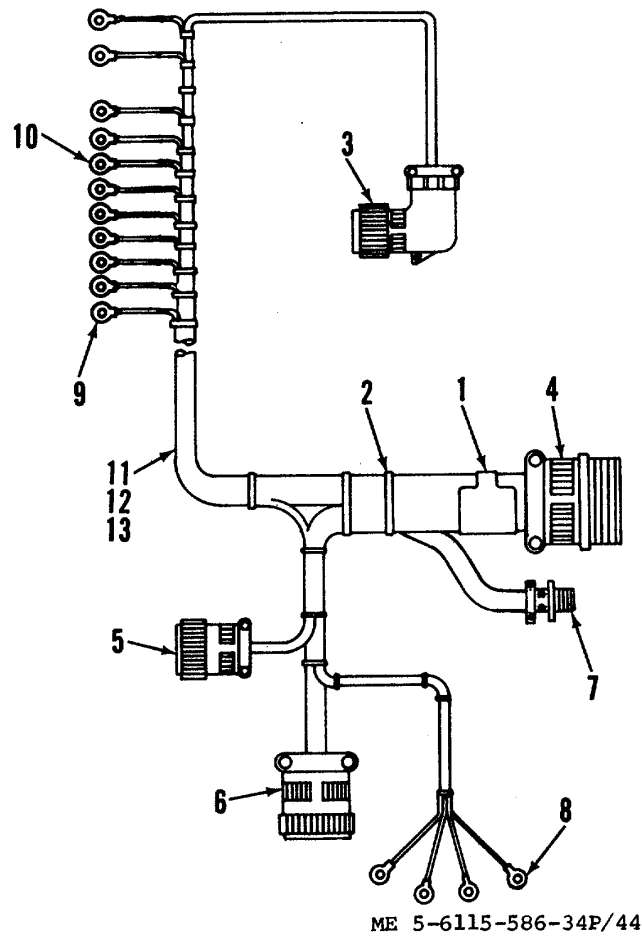
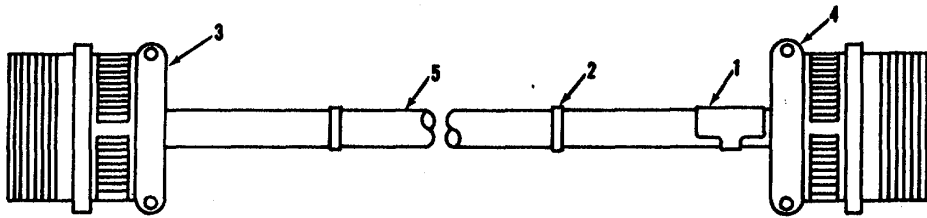
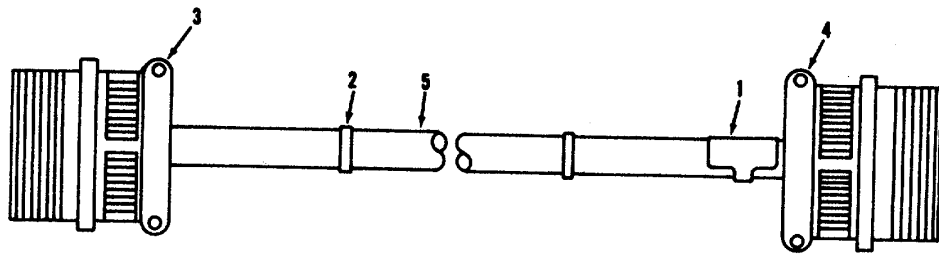

Figure 44. DC Power wire harness.



ME-5-6115-434-35P/32

Figure 45. Compressor wire harness.



ME-5-6115-434-35P/33

Figure 46. Compressor wire harness.

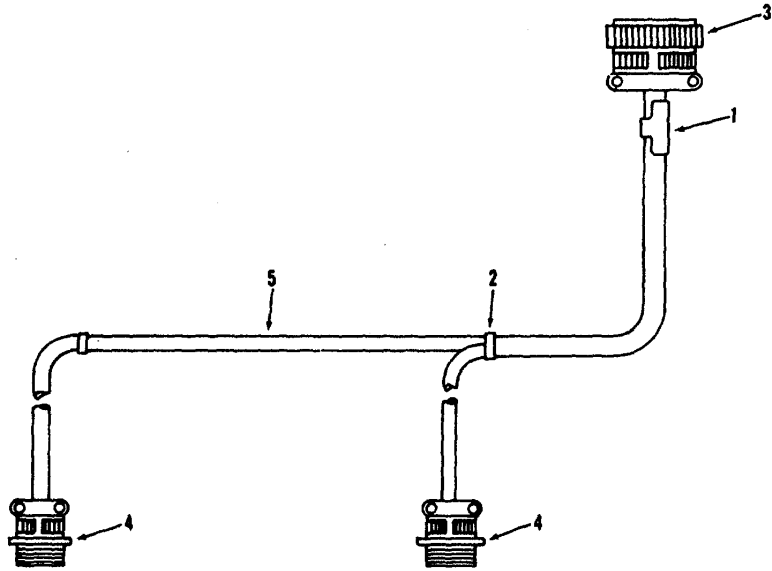

ME-5-6115-434-35P/34

Figure 47. Recirculating fans wire harness.

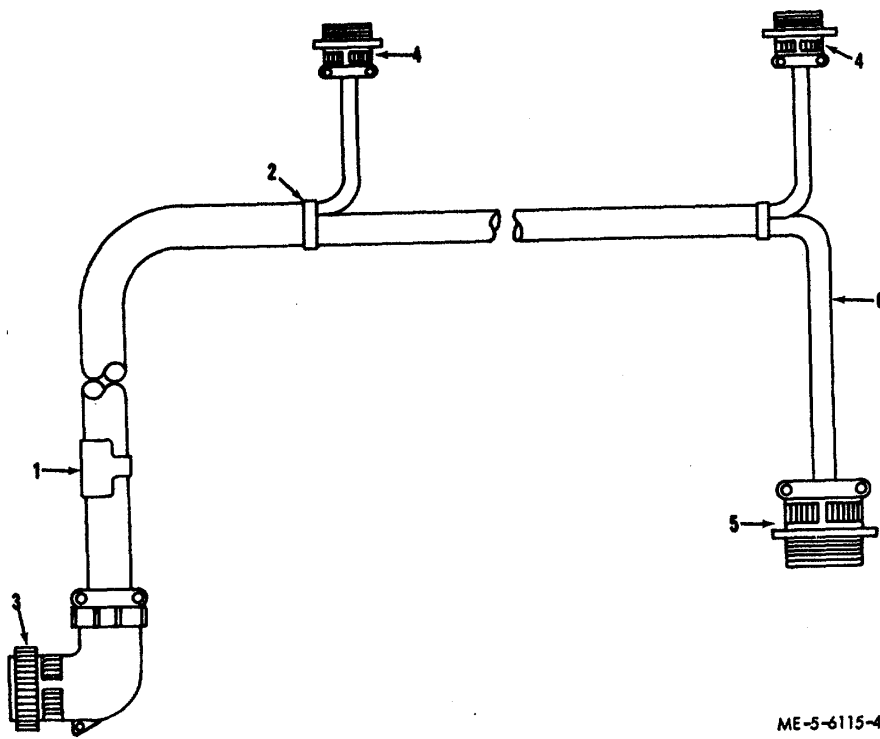

ME-5-6115-434-35P/35

Figure 48. Recirculating fans wire harness.



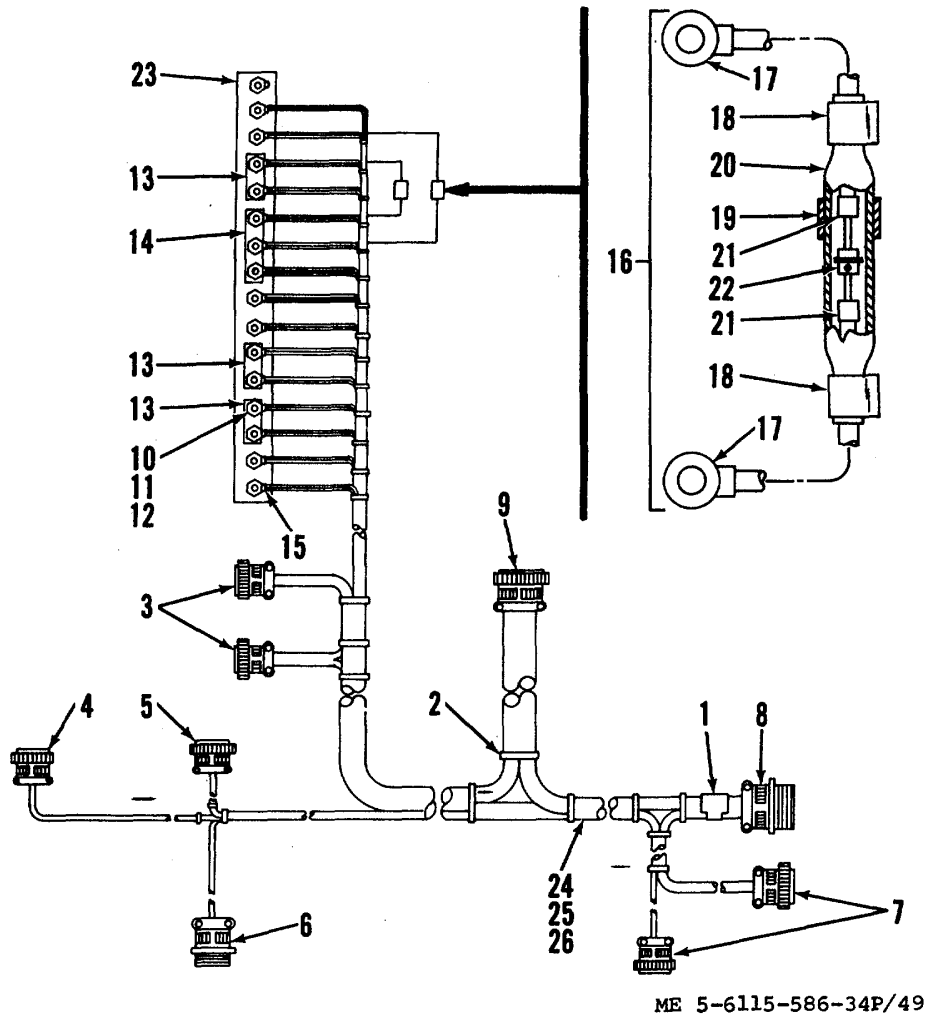
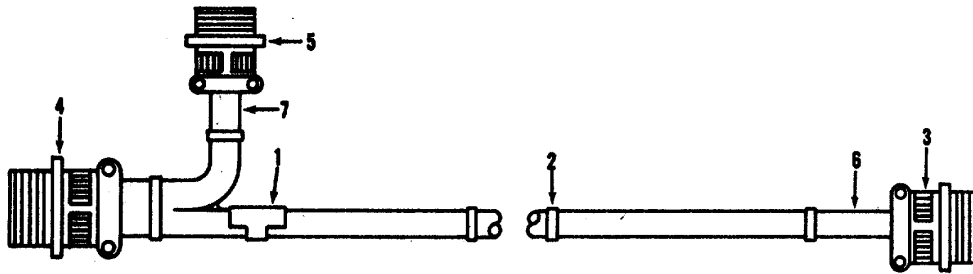
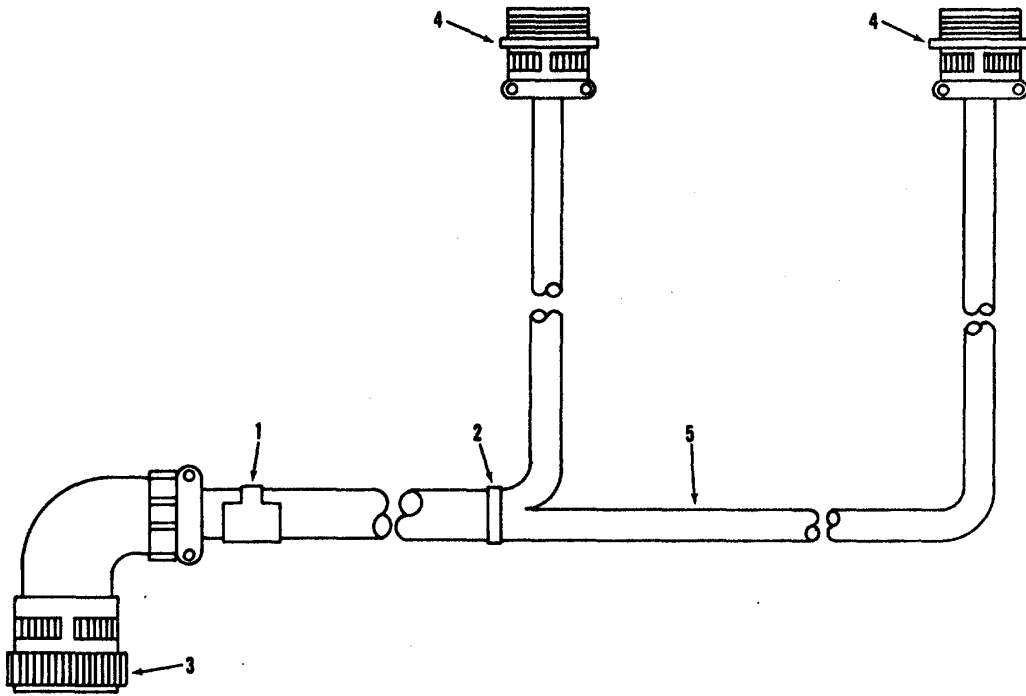

Figure 49. Air conditioning system wire harness.



ME-5-6115-434-35P/37

Figure 50. Water pumps wire harness.



ME-5-6115-434-35P/38

Figure 51. Condenser fans wire harness.

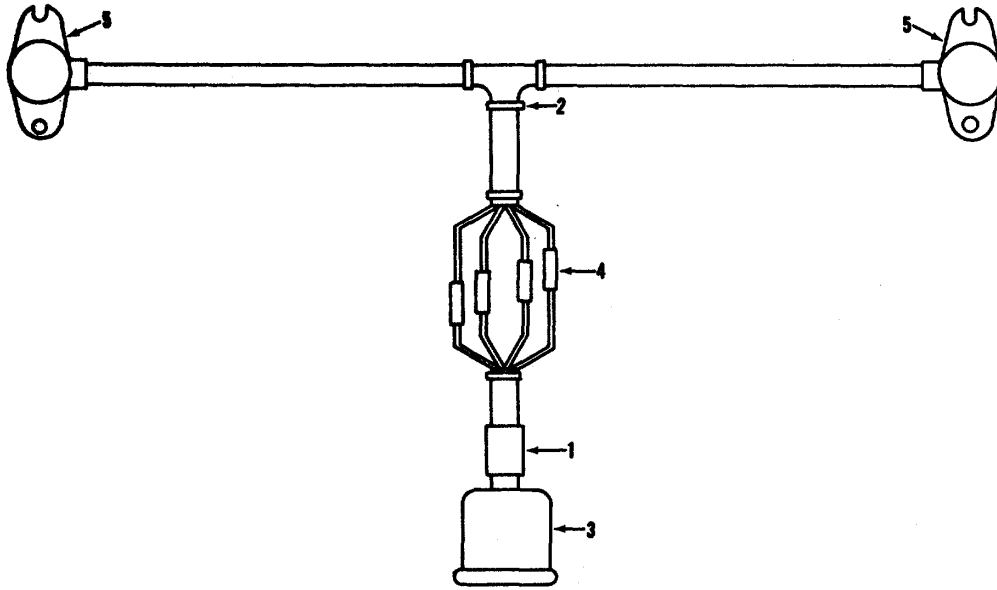

ME-5-6115-434-35P/39

Figure 52. Anti-ice thermostats wire harness.

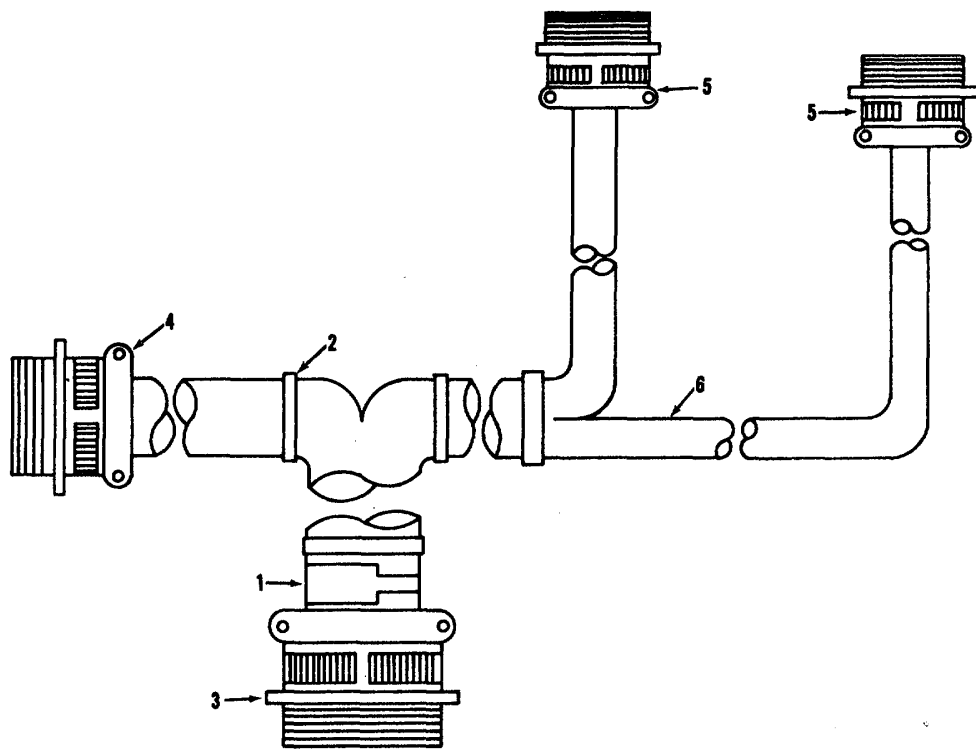

ME-5-6115-434-35P/40

Figure 53. Condenser fans wire harness.

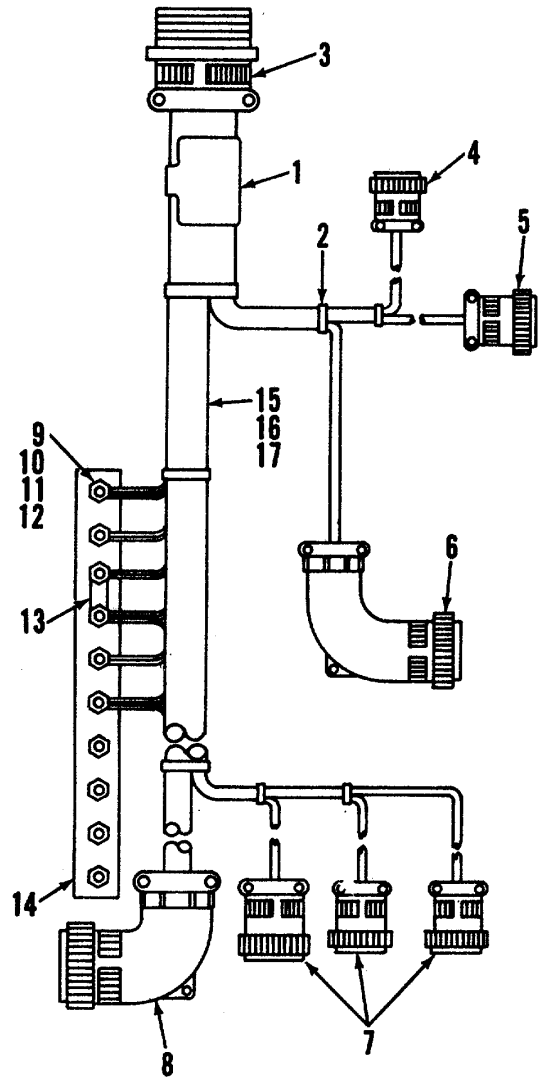

ME 5-6115-586-34P/54

Figure 54. Air conditioning system wire harness.

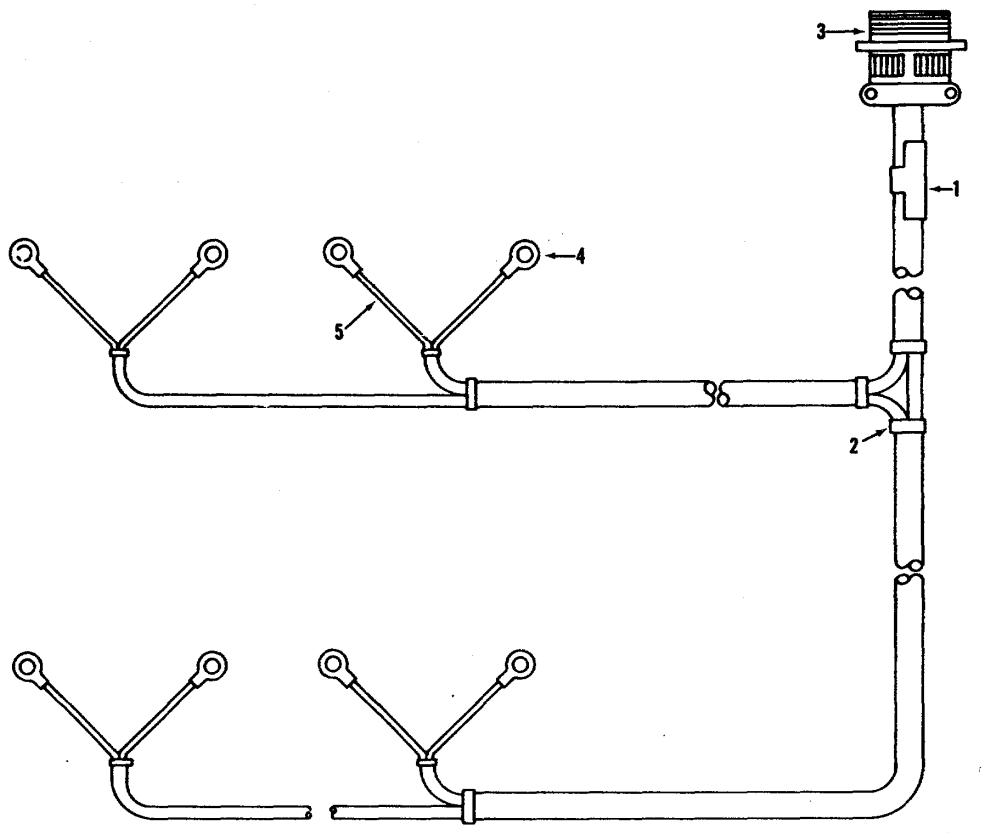

ME-5-6115-434-35P/42

Figure 55. Temperature sensors wire harness.

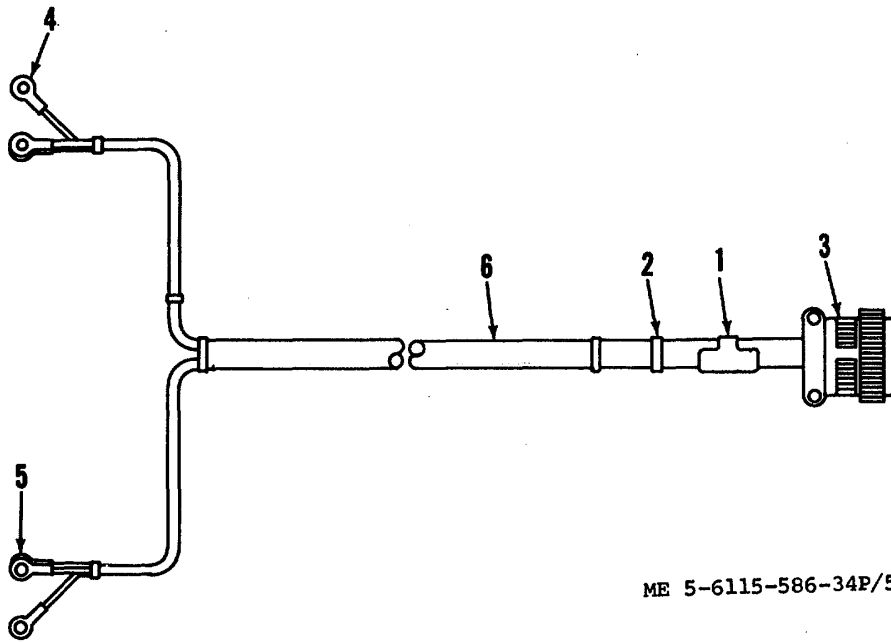

ME 5-6115-586-34P/56

Figure 56. Water system wire harness.



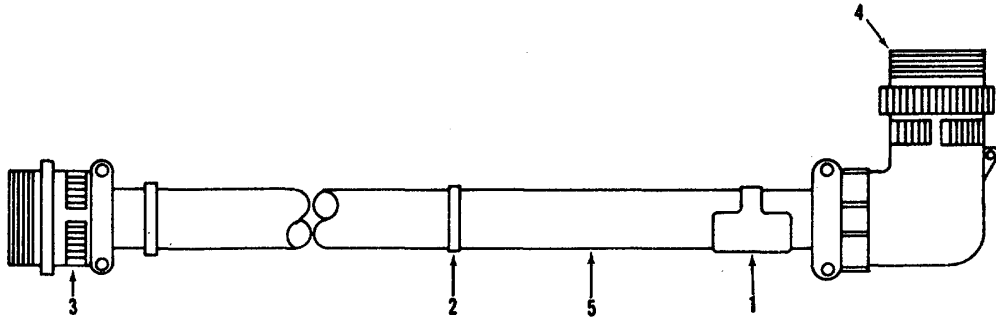

ME-5-6115-434-35P/44

Figure 57. Recirculating fans wire harness.

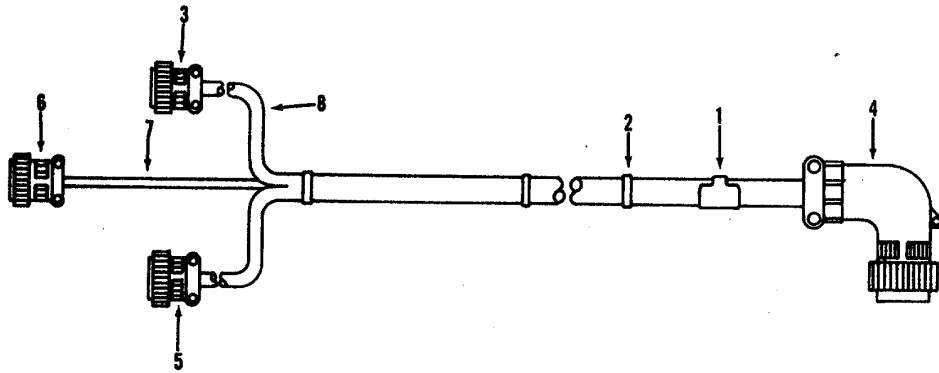

.ME-5-6115-434-35P/45

Figure 58. Water pumps wire harness.

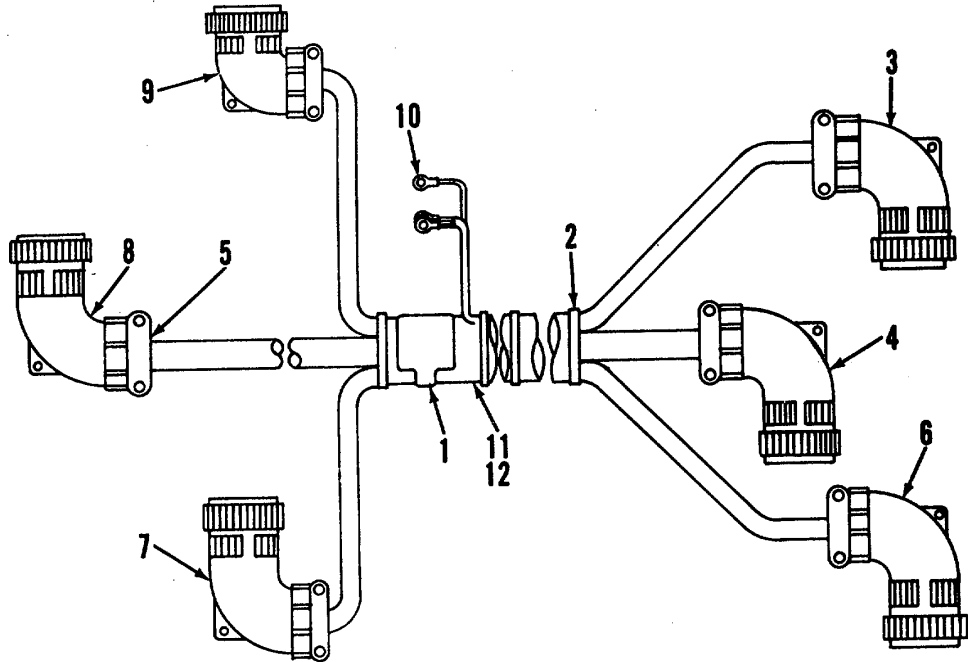

ME 5-6115-586-34P/59

Figure 59. Compressor and exhaust fans wire harness.

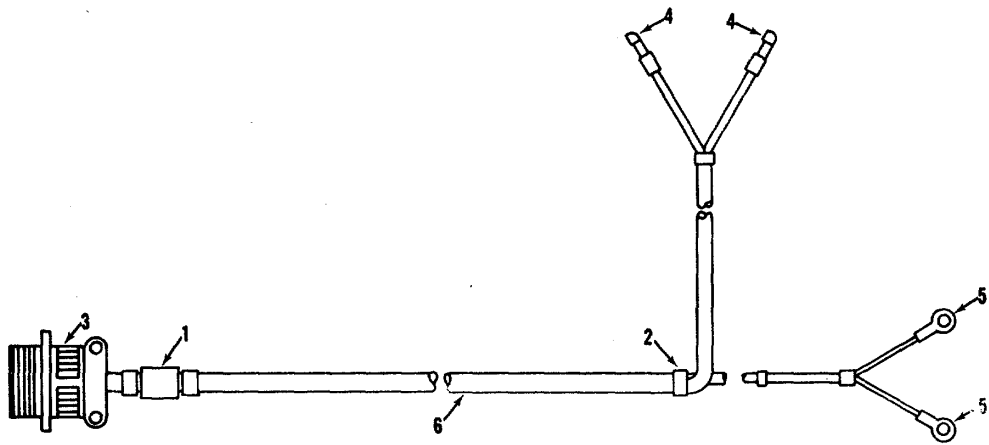

ME-5-6115-434-35P/47

Figure 60. DC Power wire harness.

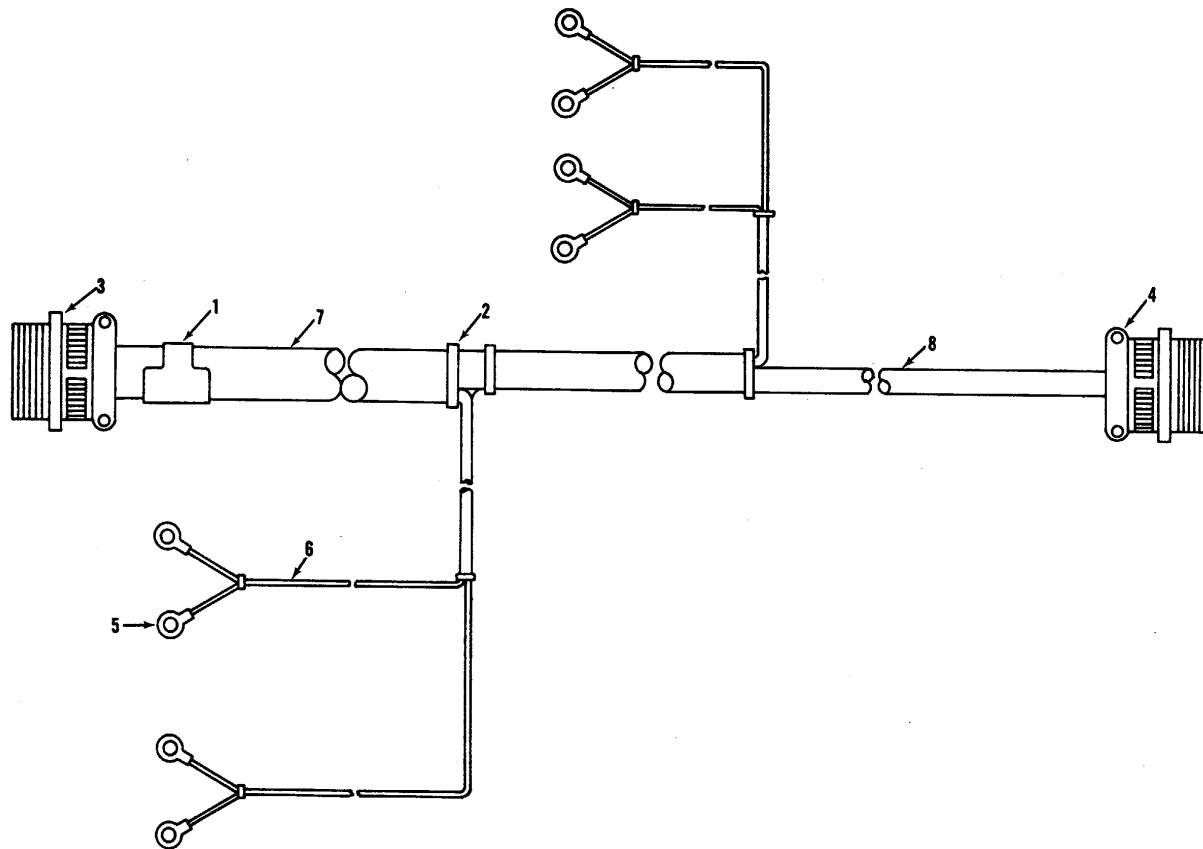

ME-5-6115-434-35P/48

Figure 61. Temperature sensors wire harness.

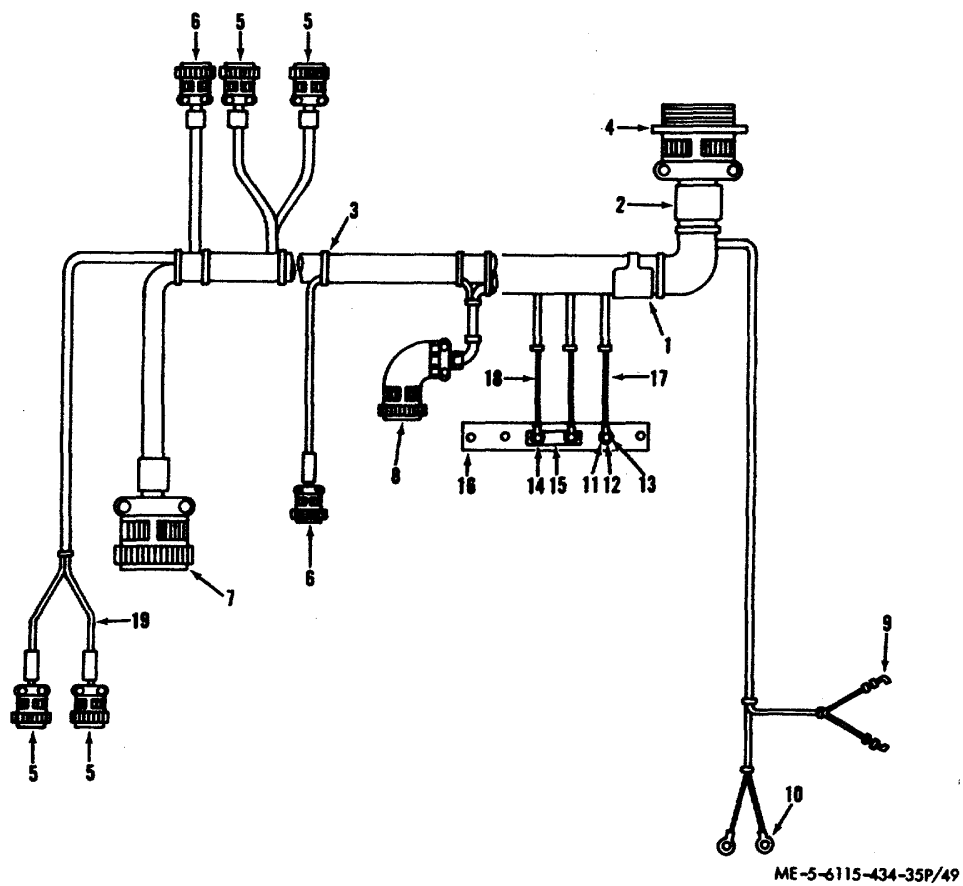
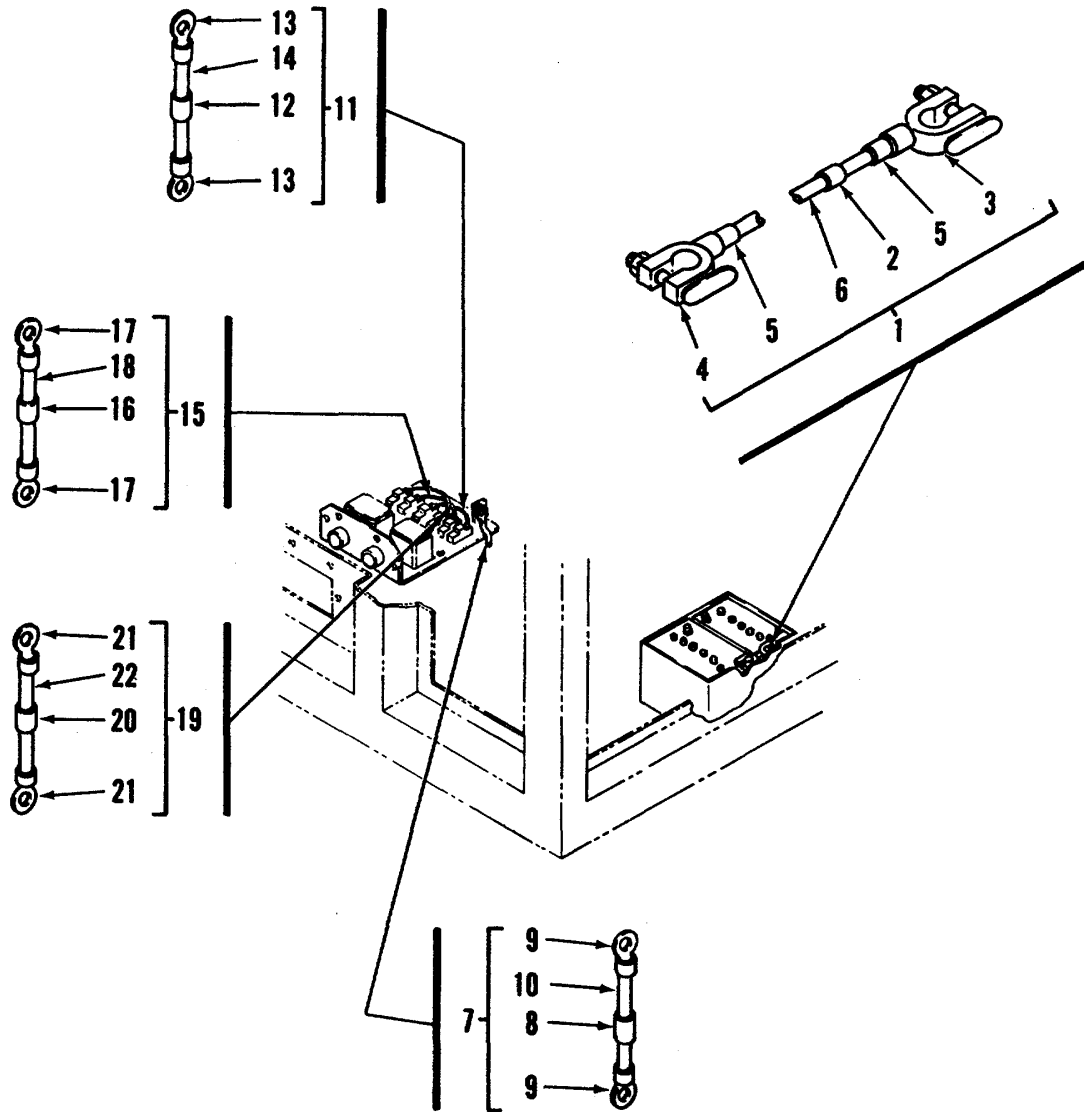
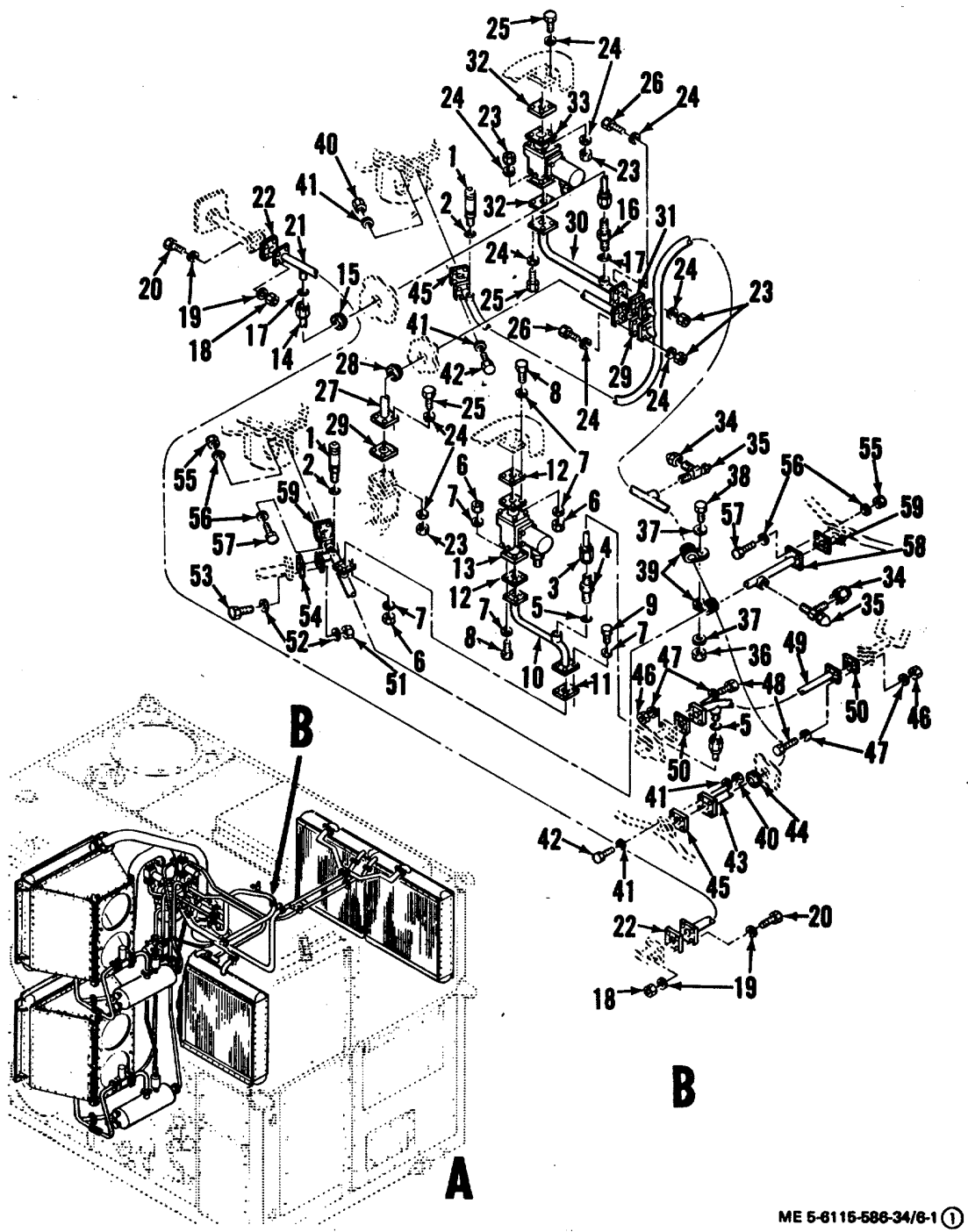

Figure 62. DC Power wire harness.



ME 5-6115-586-34P/63

Figure 63. Power plant wire lead assemblies.



ME 5-6115-586-34/6-1 ①

Figure 64. Refrigeration plumbing installation (Sheet 1 of 6)



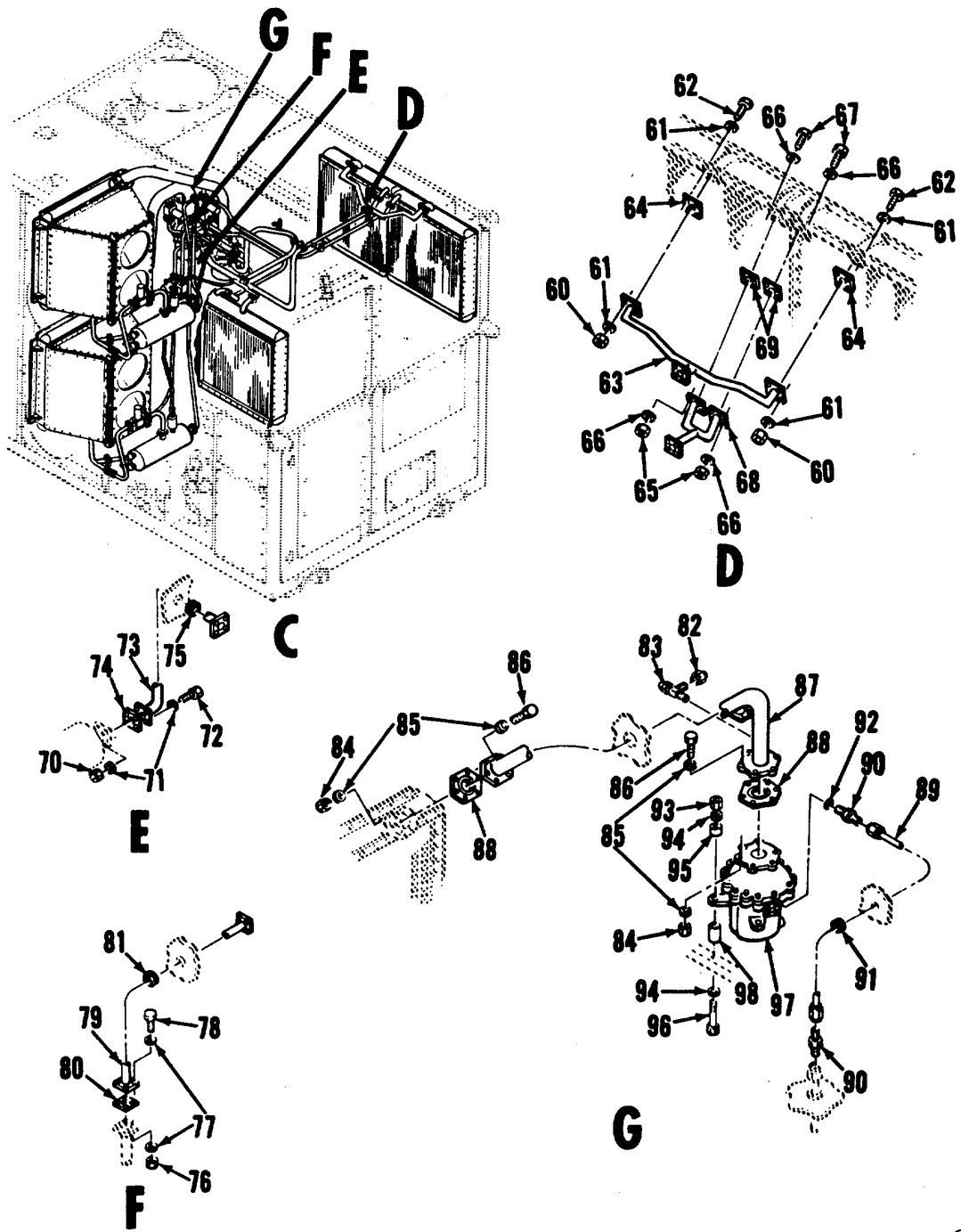

ME 5-6115-586-34/6-1 ②

Figure 64. Refrigeration plumbing installation (Sheet 2 of 6)

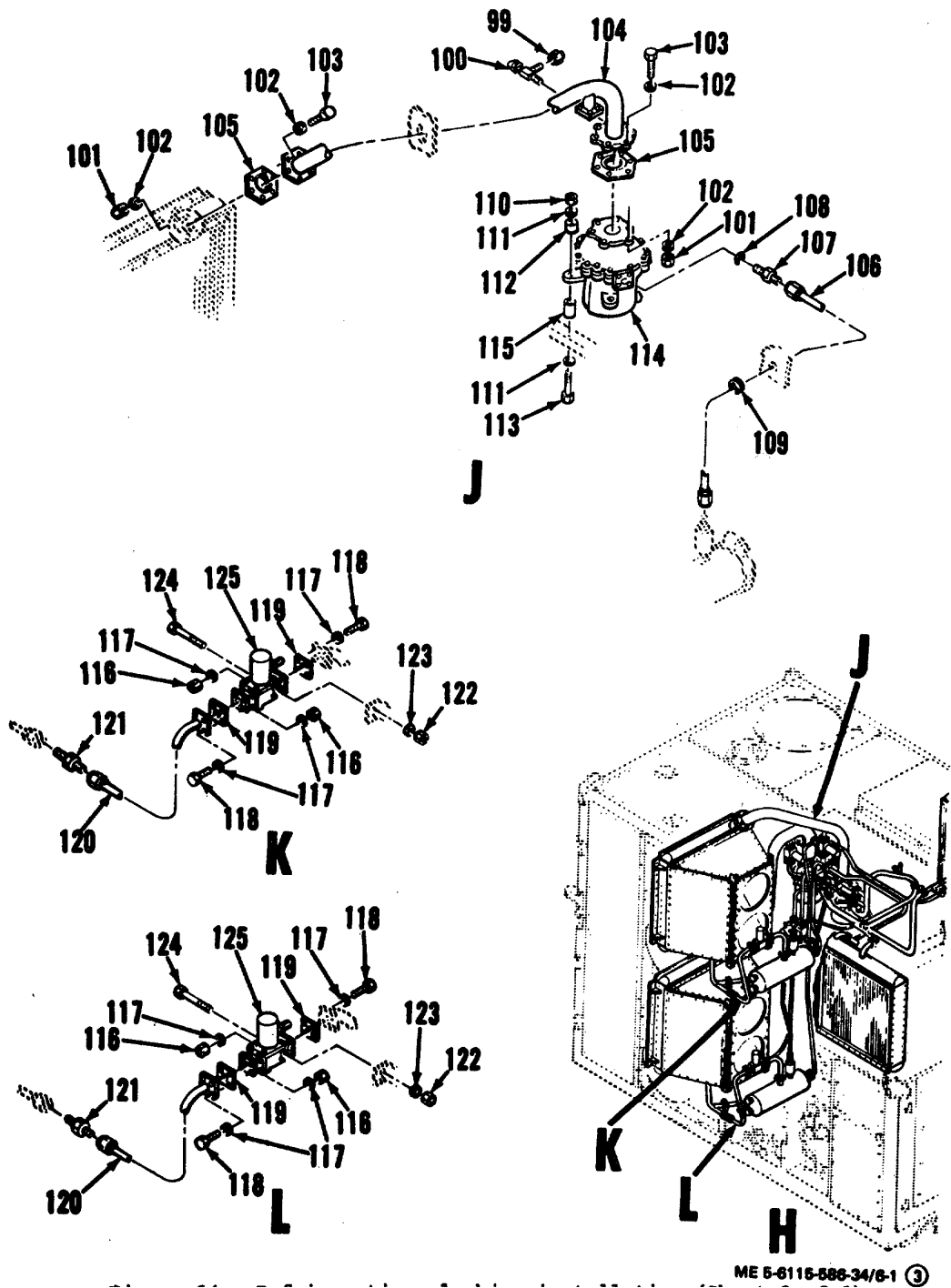
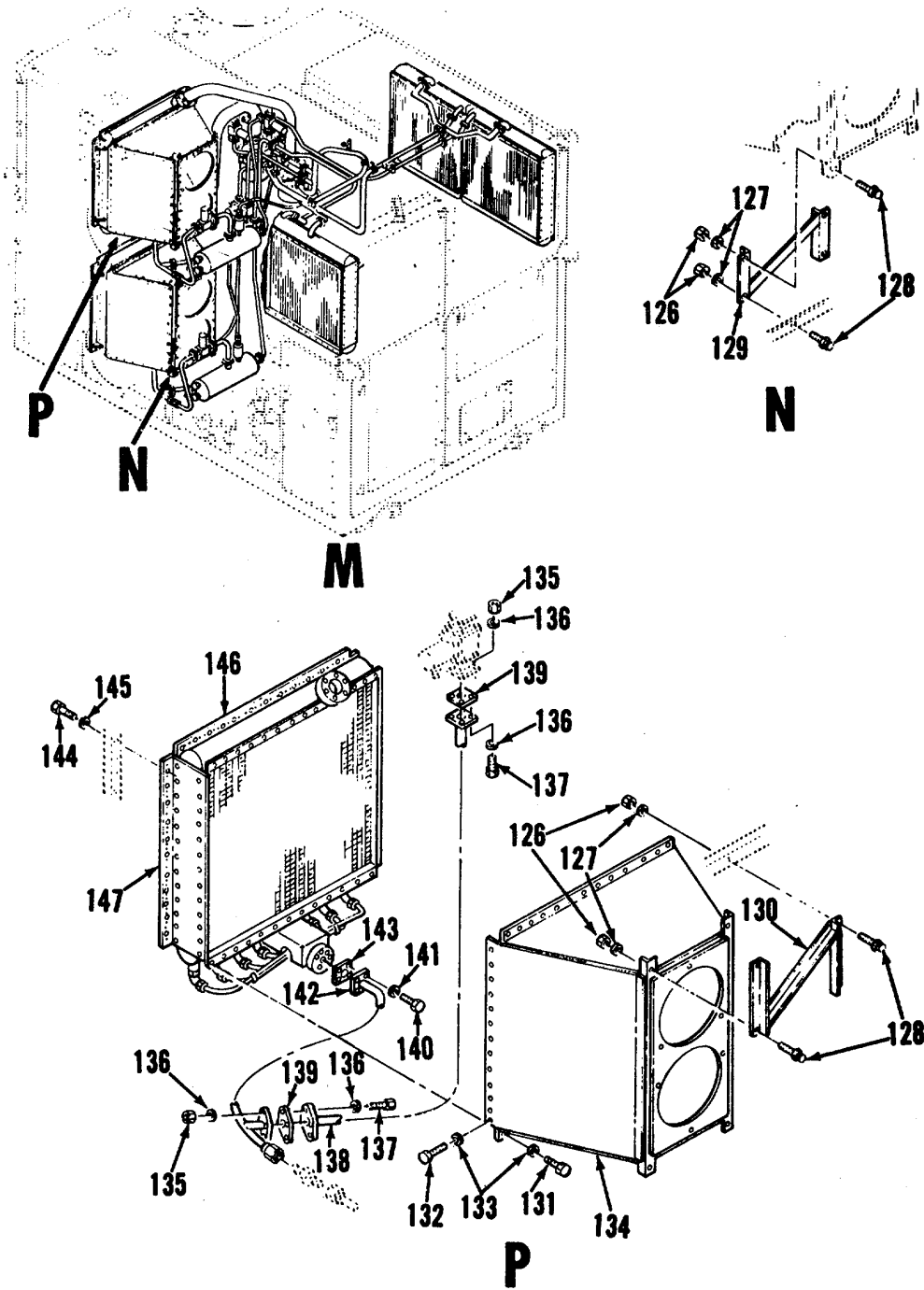
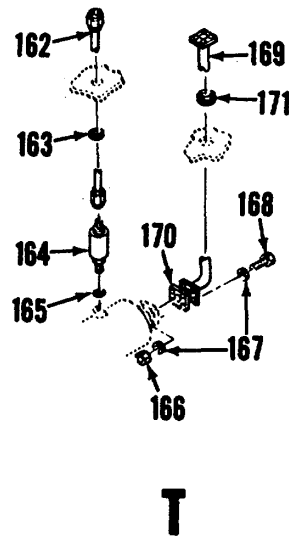
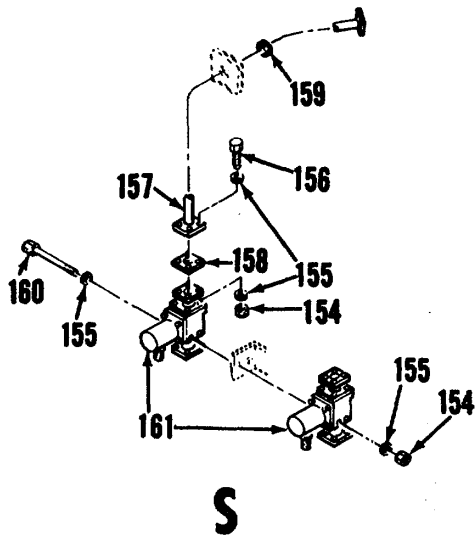
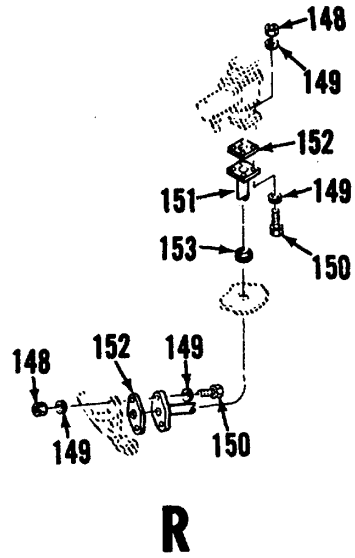
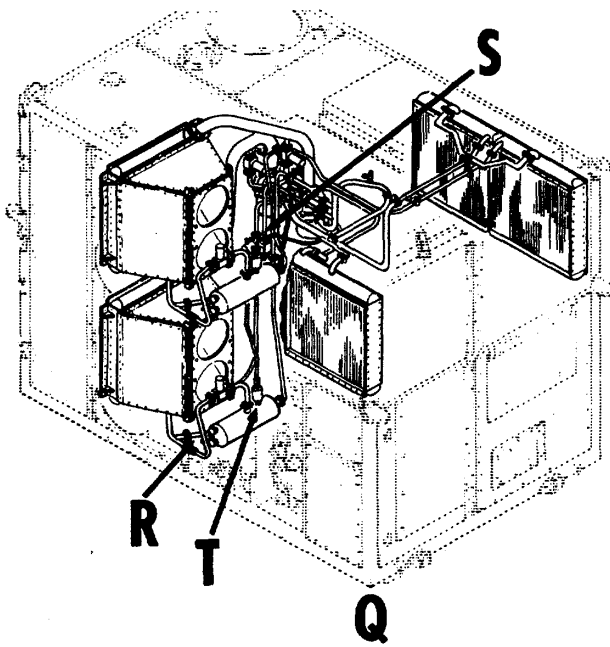

Figure 64. Refrigeration plumbing installation (Sheet 3 of 6).



ME 6-6115-588-34/6-1 (4)

Figure 64. Refrigeration plumbing installation (Sheet 4 of 6).



ME 5-6115-586-34/6-1 ©

Figure 64. Refrigeration plumbing installation (Sheet 5 of 6)

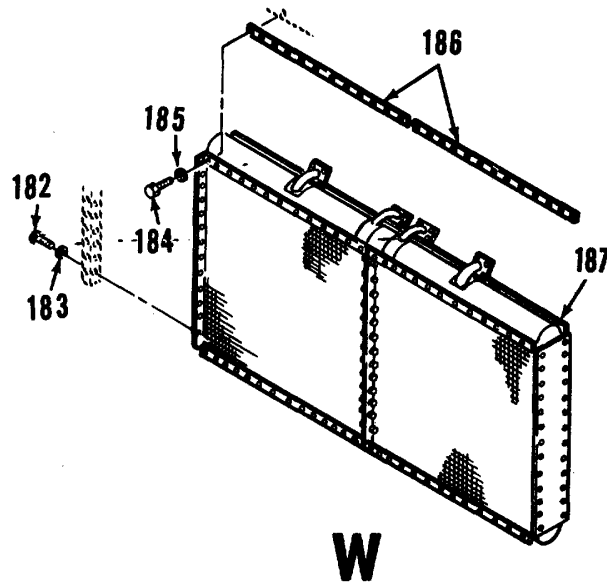
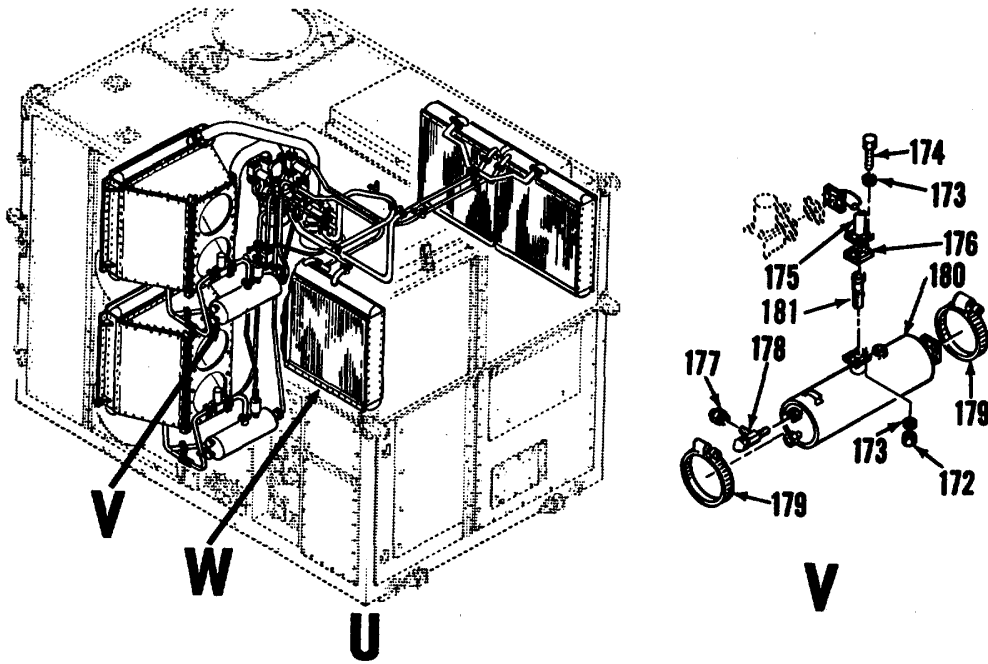

ME 5-6115-588-34/6-1 ⑥

Figure 64. Refrigeration plumbing installation (Sheet 6 of 6)

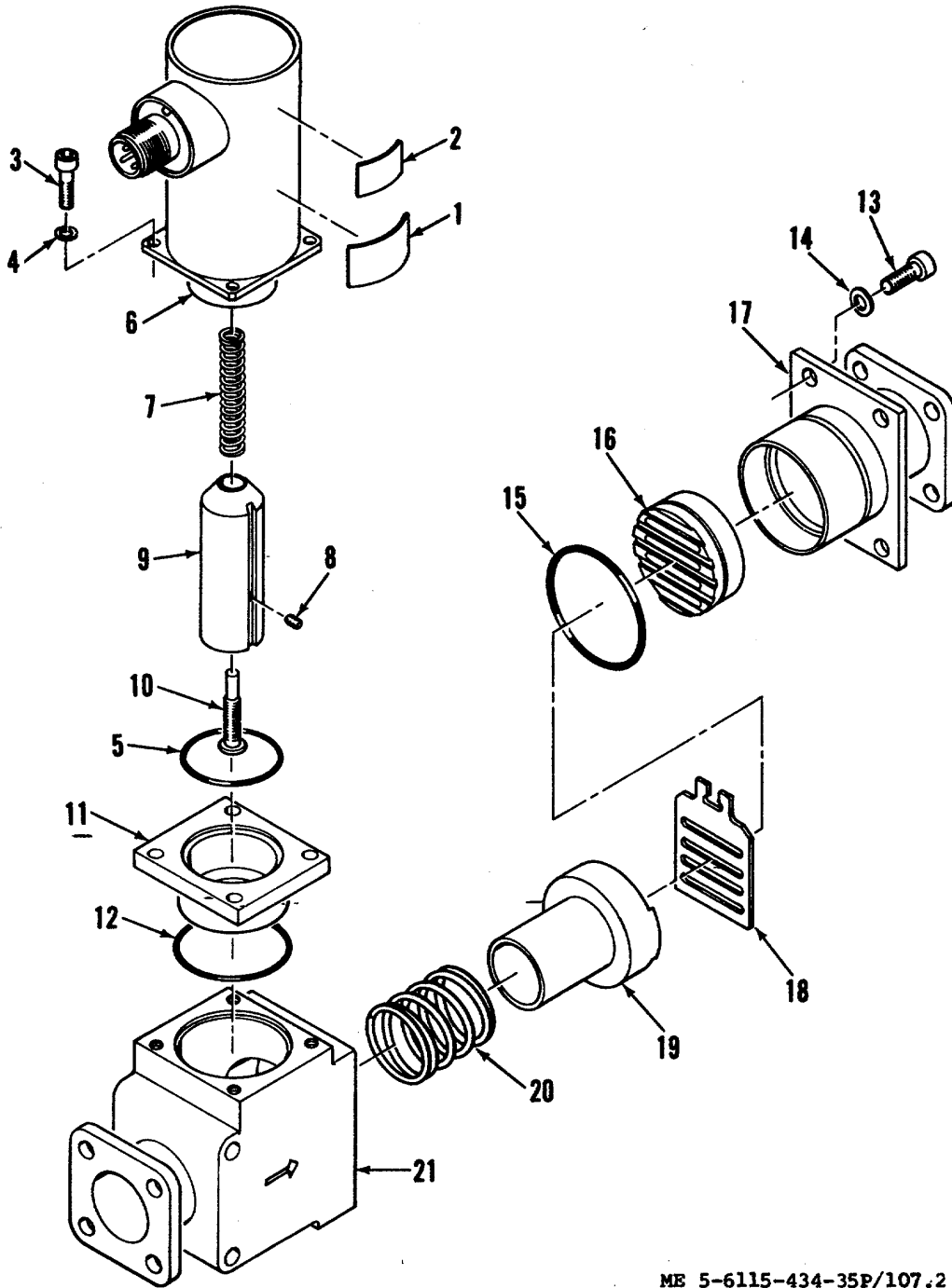

ME 5-6115-434-35P/107.2

Figure 65. Refrigerant solenoid valves.

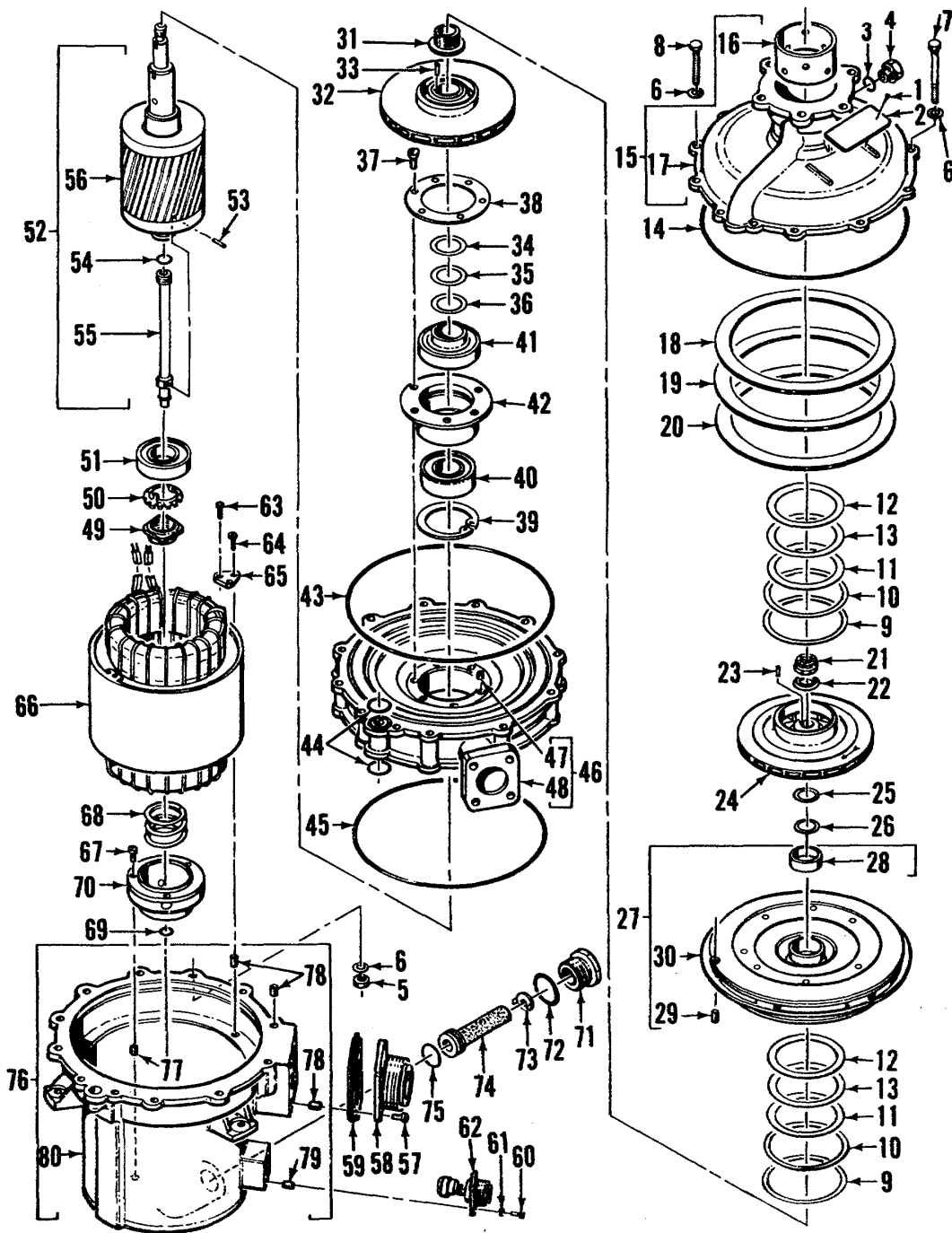

ME 5-6115-586-34P/66

Figure 66. Refrigerant compressor assembly

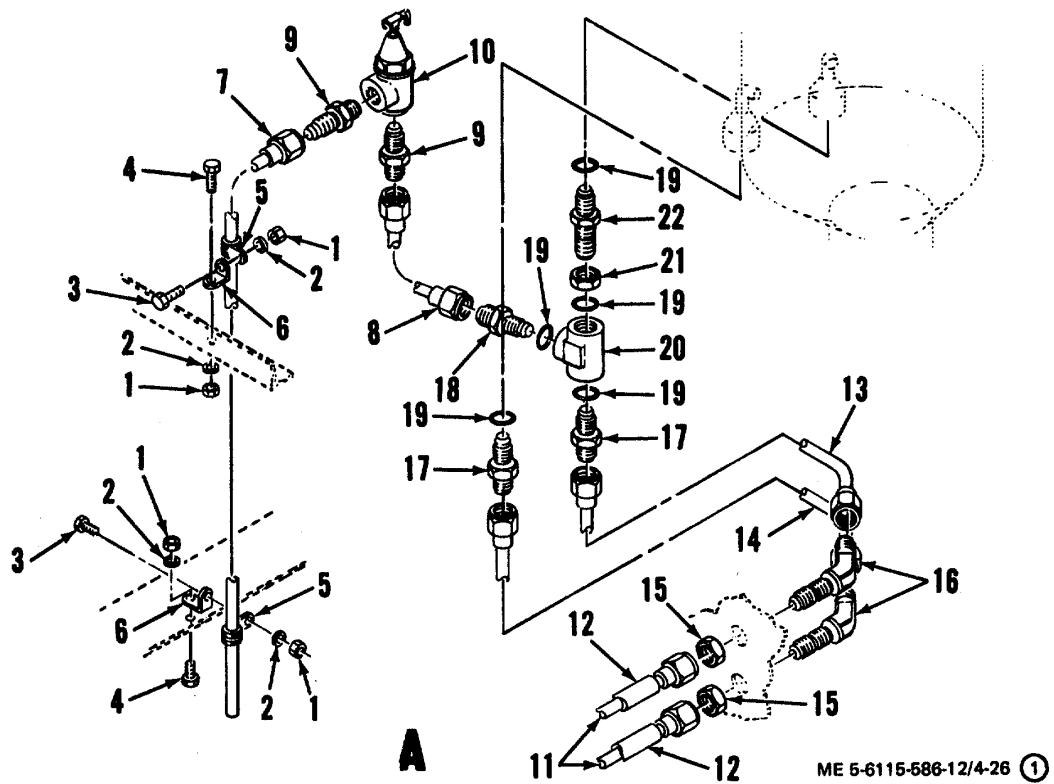
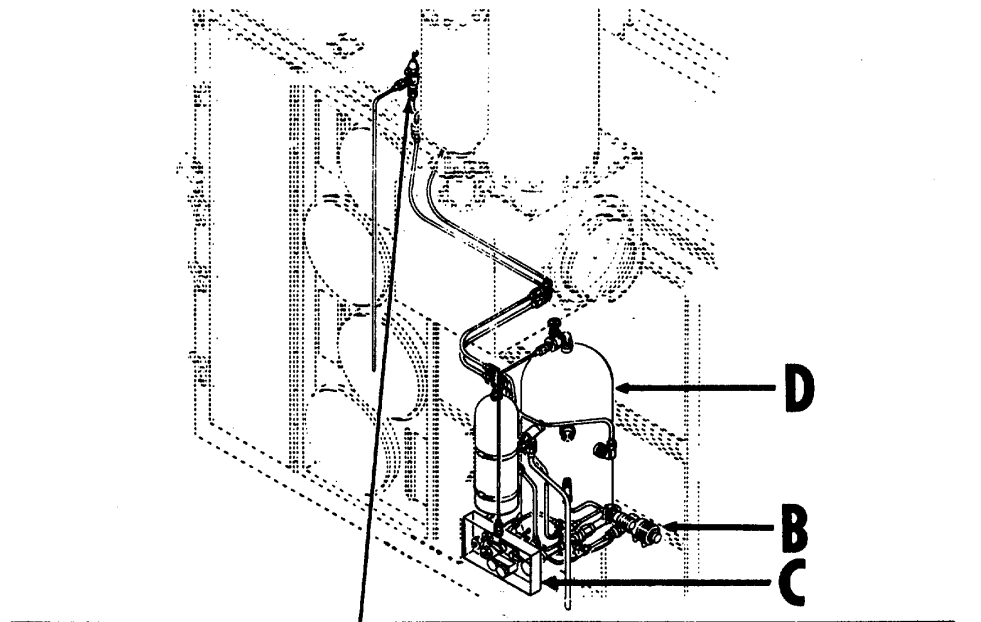
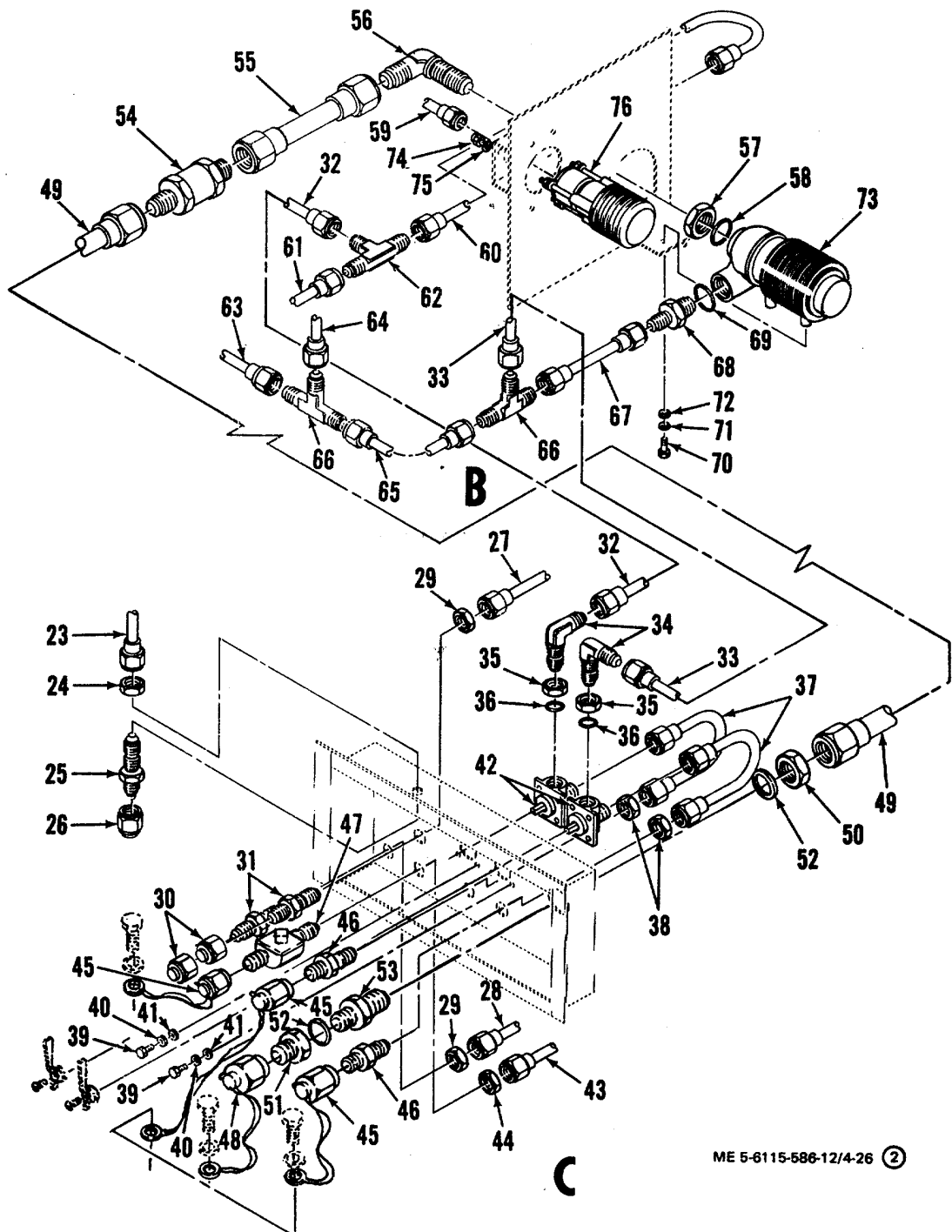

Figure 67. Water system plumbing installation (Sheet 1 of 3)





ME 5-6115-586-12/4-26 ②

Figure 67. Water system plumbing installation (Sheet 2 of 3)

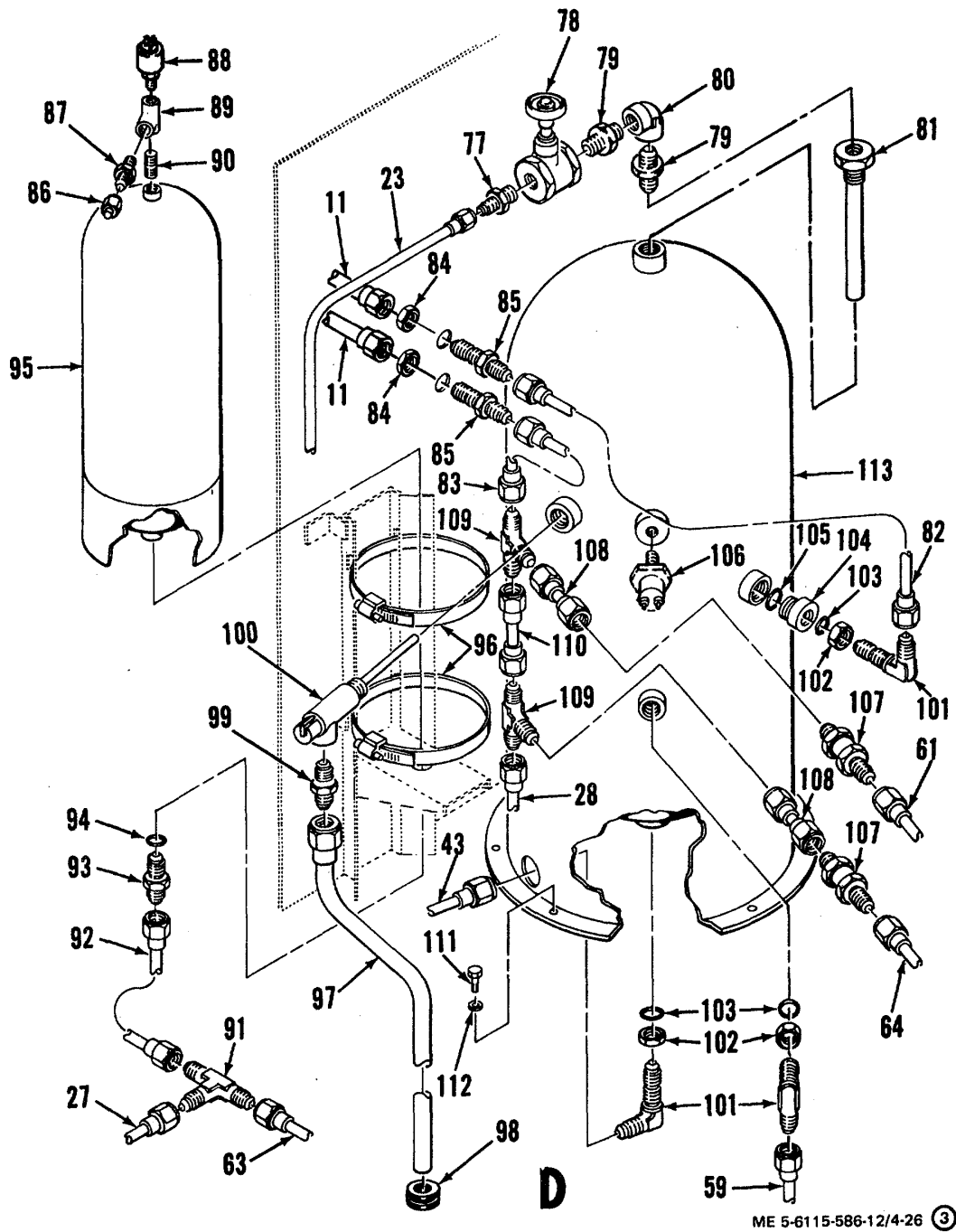

ME 5-6115-586-12/4-26 ③

Figure 67. Water system plumbing installation (Sheet 3 of 3).

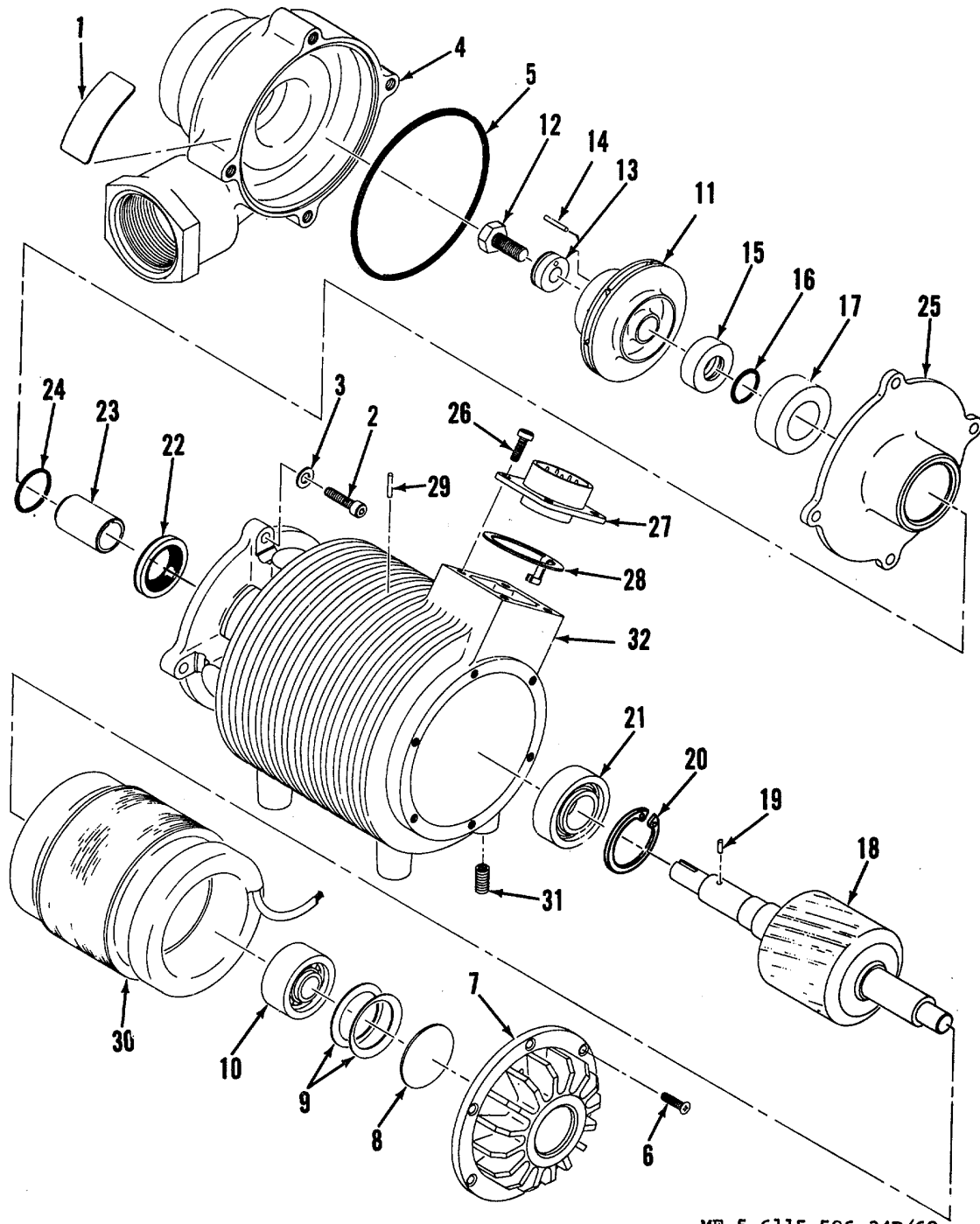

ME 5-6115-586-34P/68

Figure 68. Pump assembly: cold water

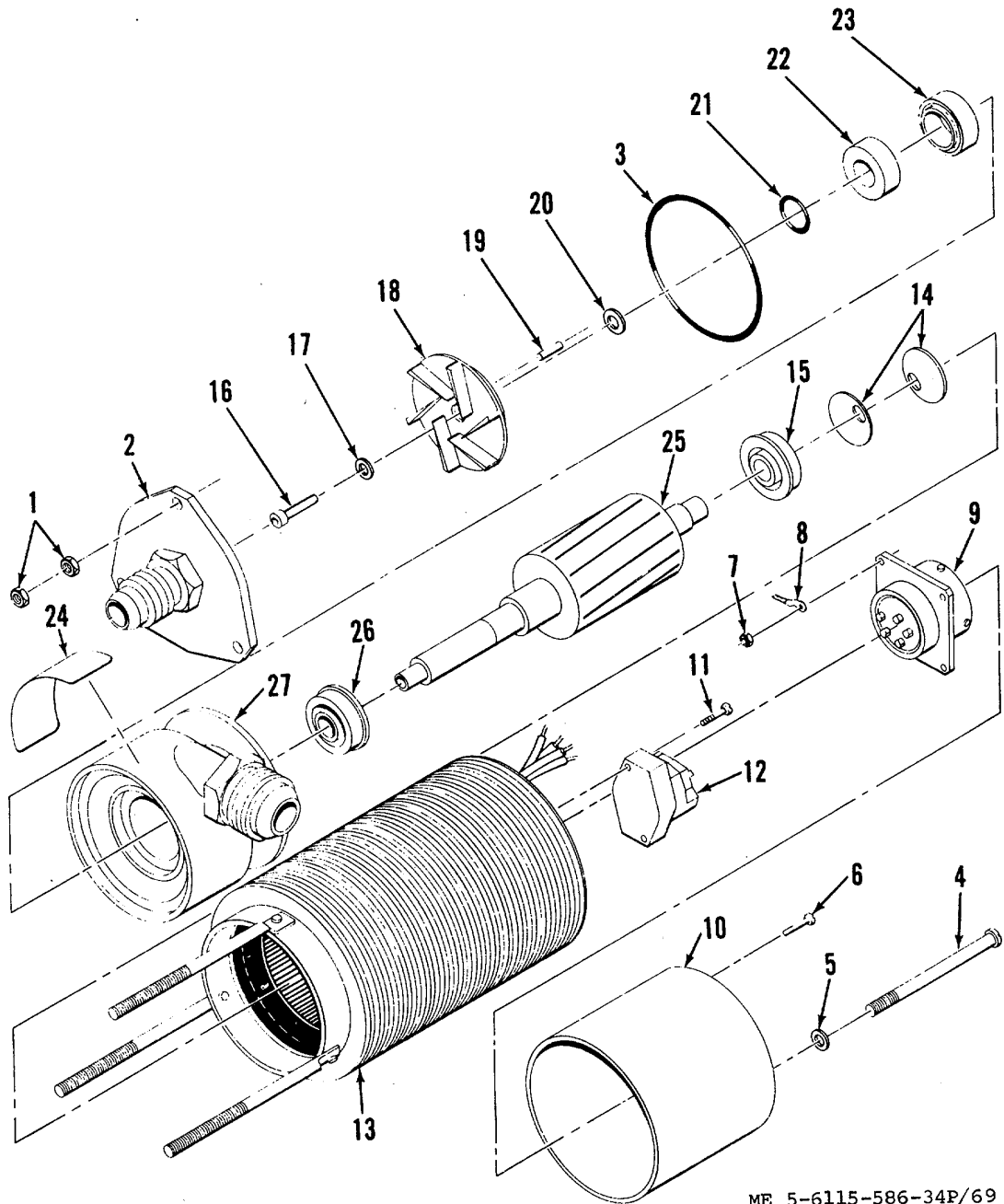

ME 5-6115-586-34P/69

Figure 69. Pump assembly: hot water

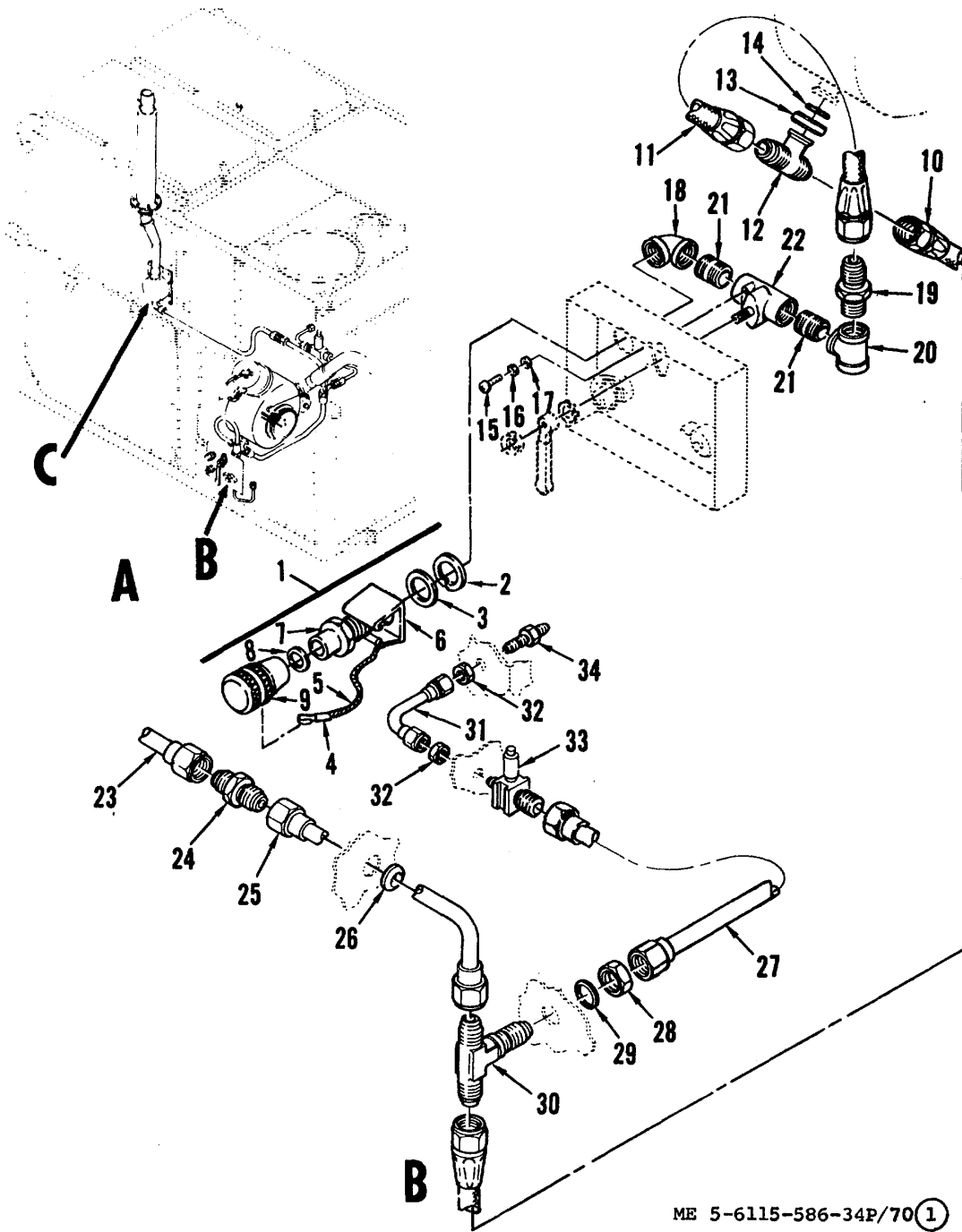

ME 5-6115-586-34P/70 (1)

Figure 70. Bleed air exhaust heating installation (Sheet 1 of 5)

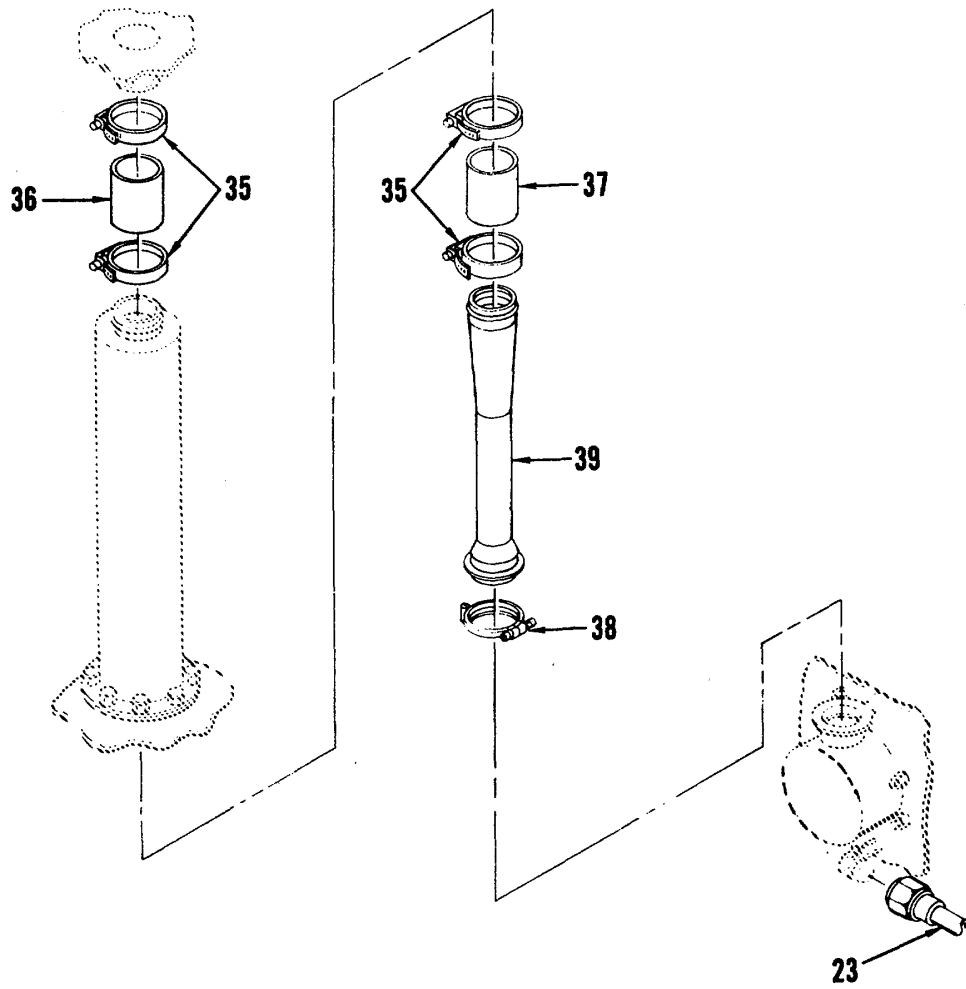

C

ME 5-6115-586-34P/70 (2)

Figure 70. Bleed air and exhaust heating installation (Sheet 2 of 5)

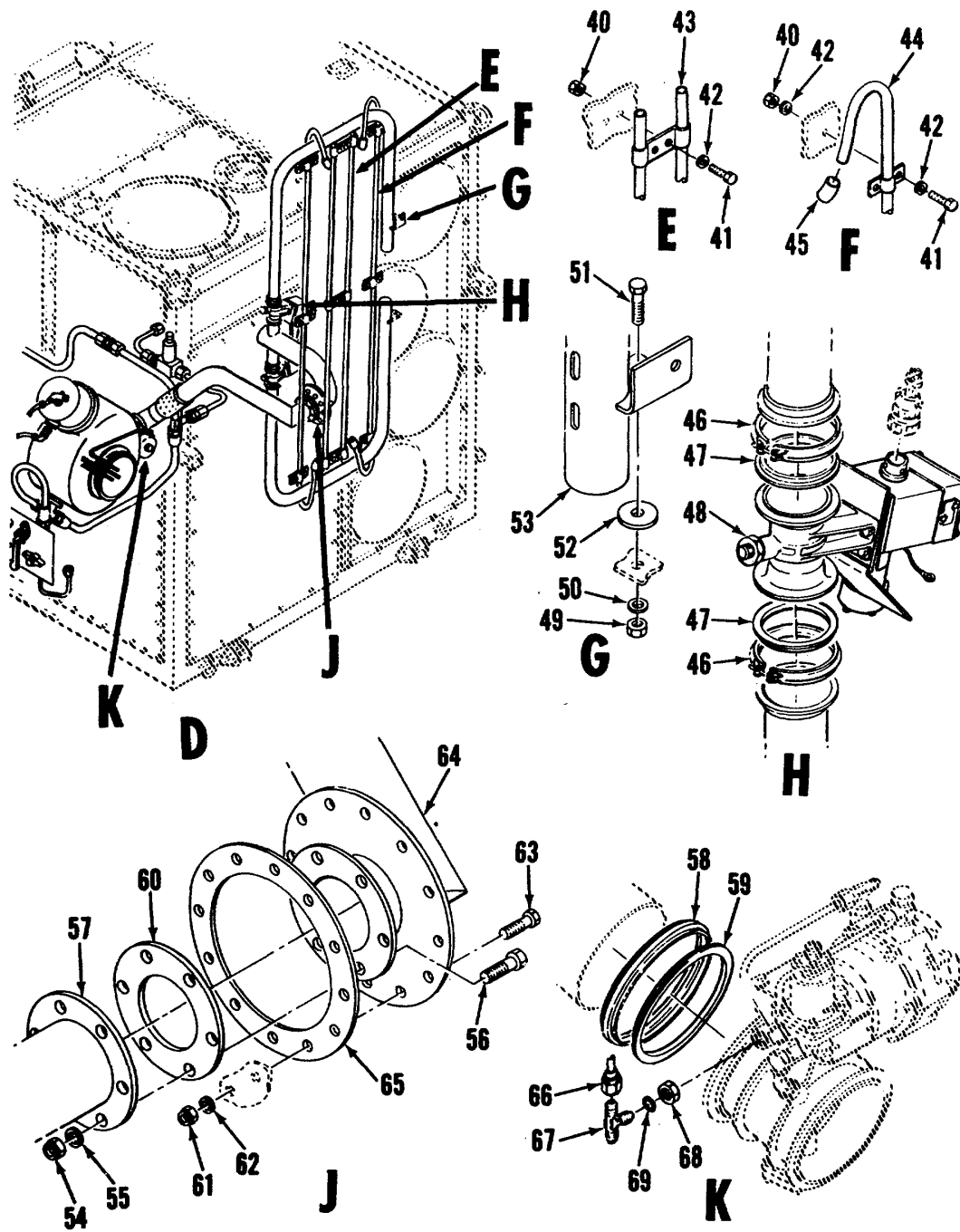

ME 5-6115-586-34P/70 (3)

Figure 70. Bleed air and exhaust heating installation (Sheet 3 of 5)

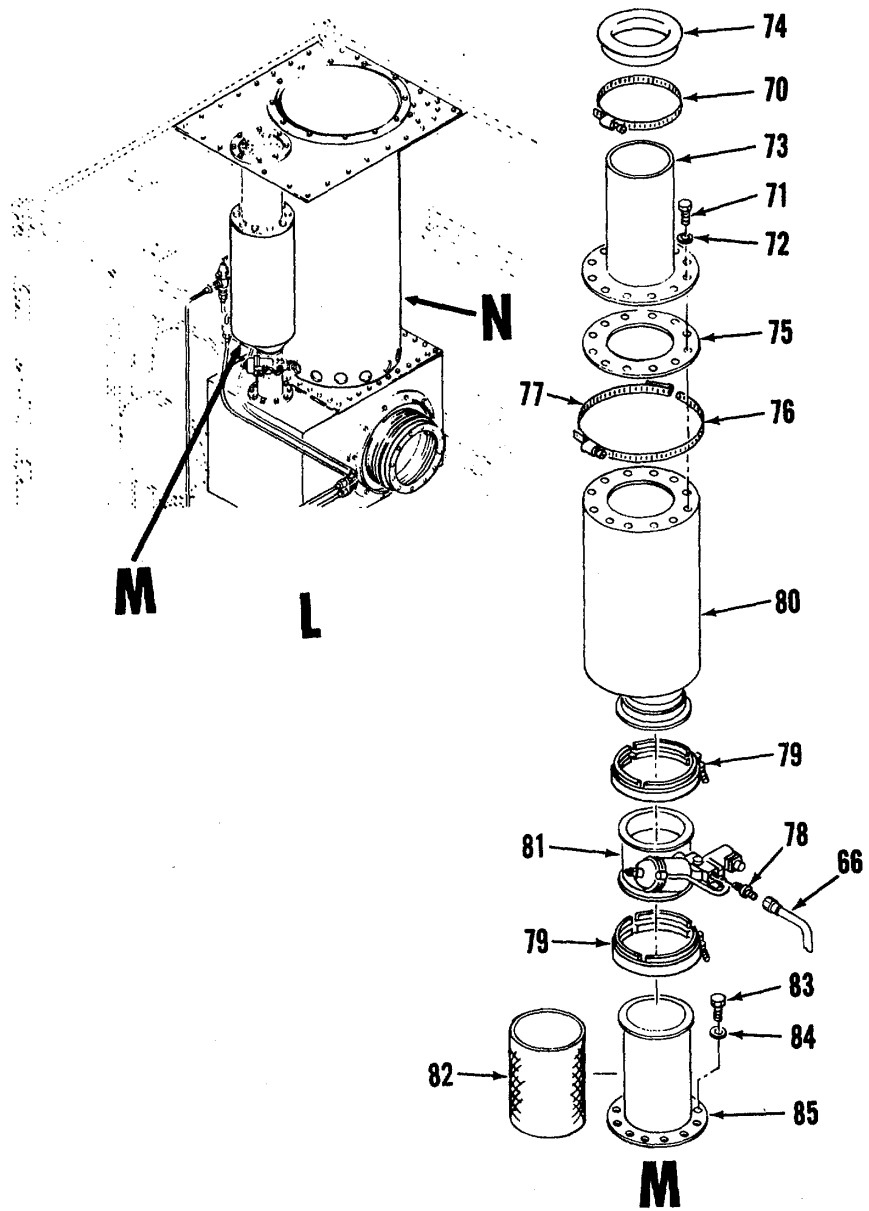

ME 5-6115-586-34P/70 (4)

Figure 70. Bleed air and exhaust heating installation (Sheet 4 of 5)



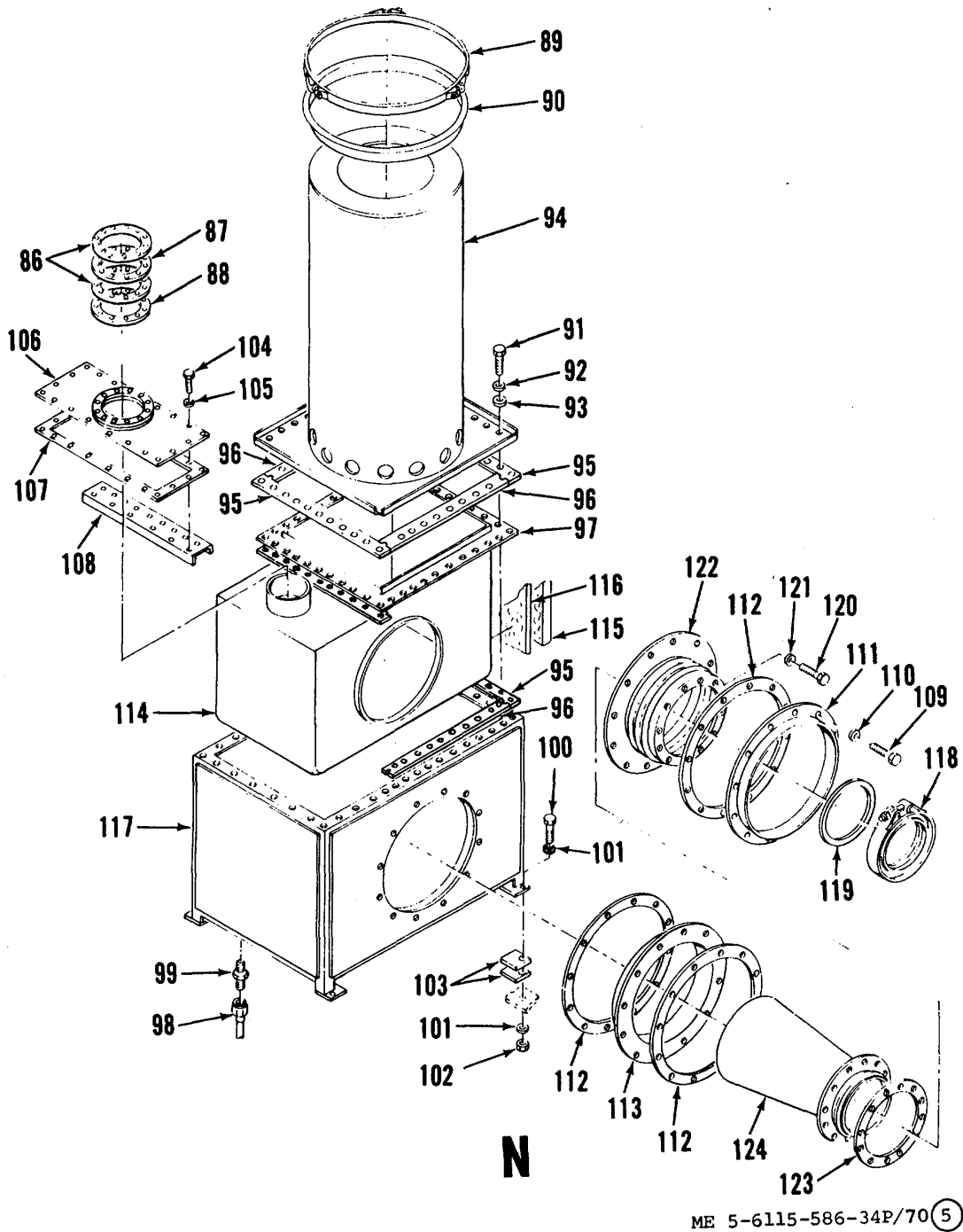
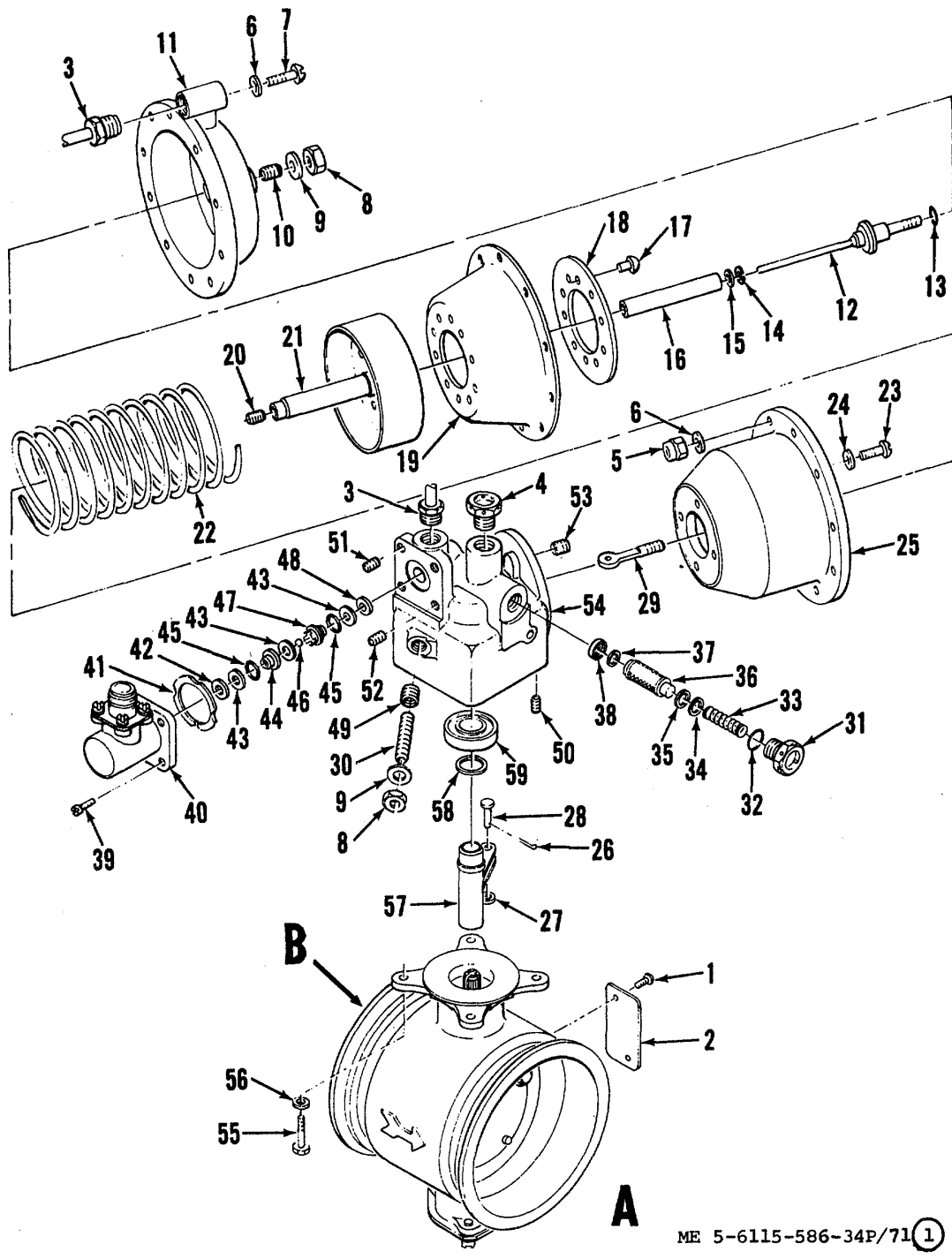
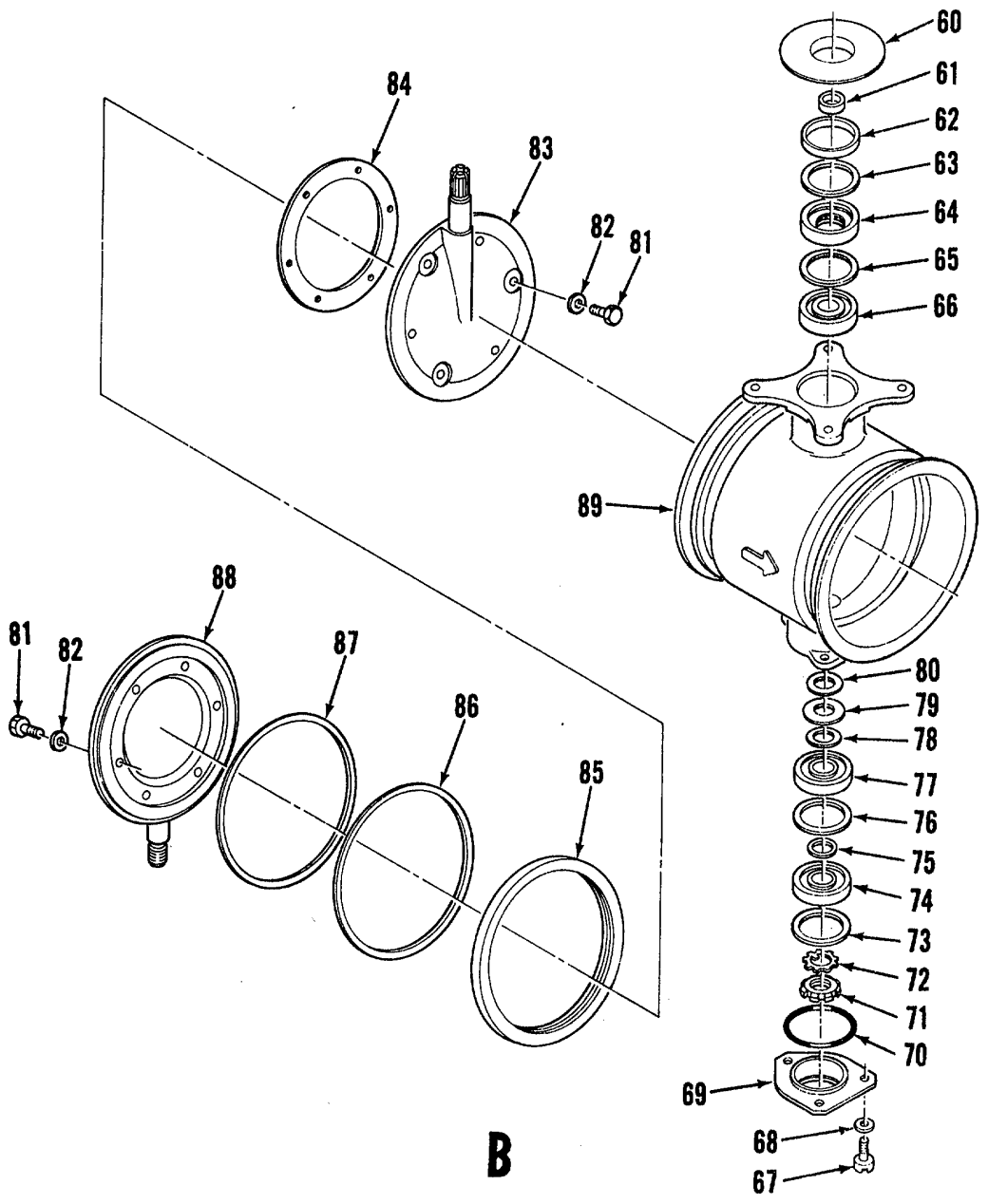

Figure 70. Bleed air and exhaust heating installation (Sheet 5 of 5)



ME 5-6115-586-34P/71 1

Figure 71. Shutoff valve: bleed air (Sheet 1 of 2)



ME 5-6115-586-34P/71 (2)

Figure 71. Shutoff valve: bleed air (Sheet 2 of 2)

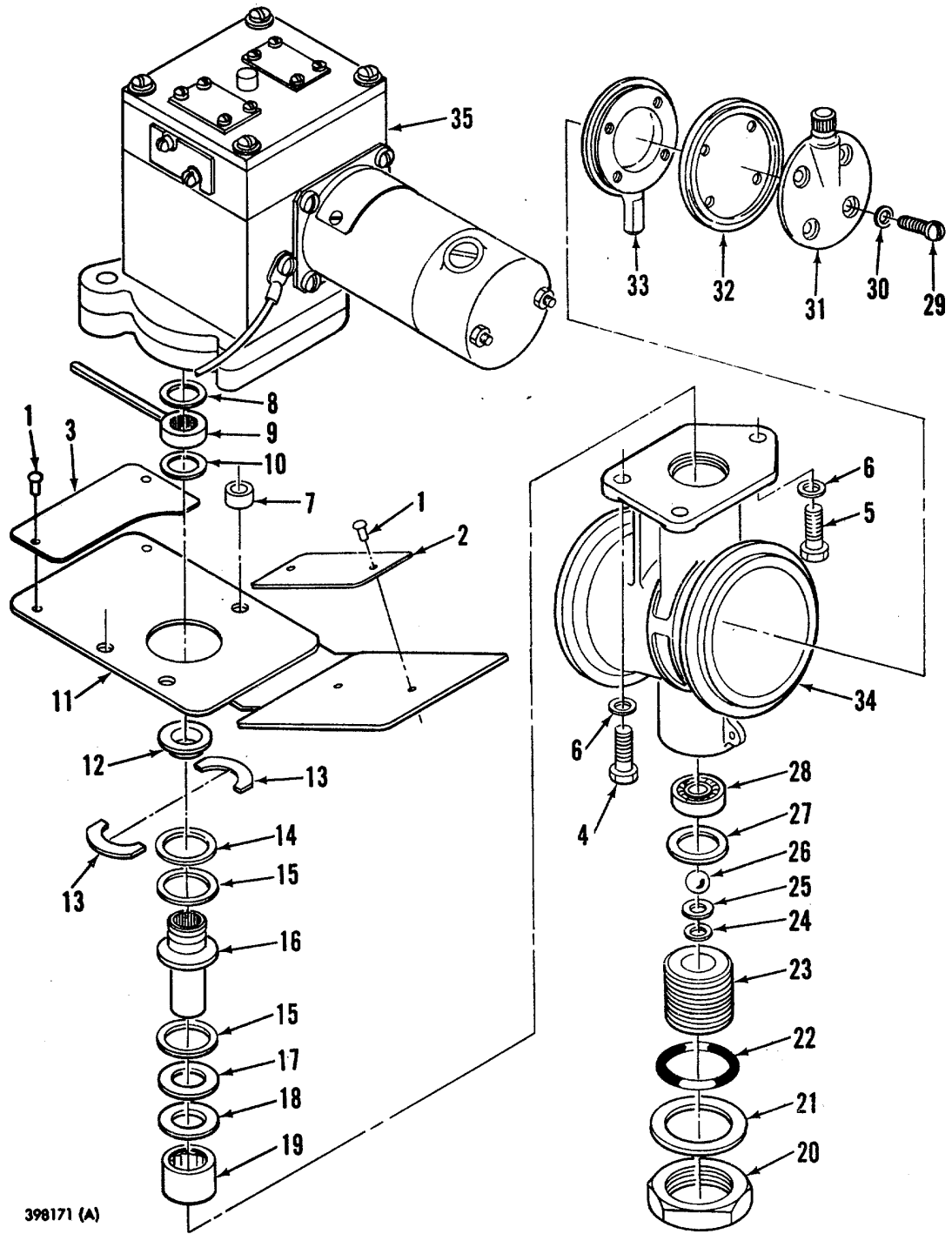

Figure 72. Shutoff valve: hot air

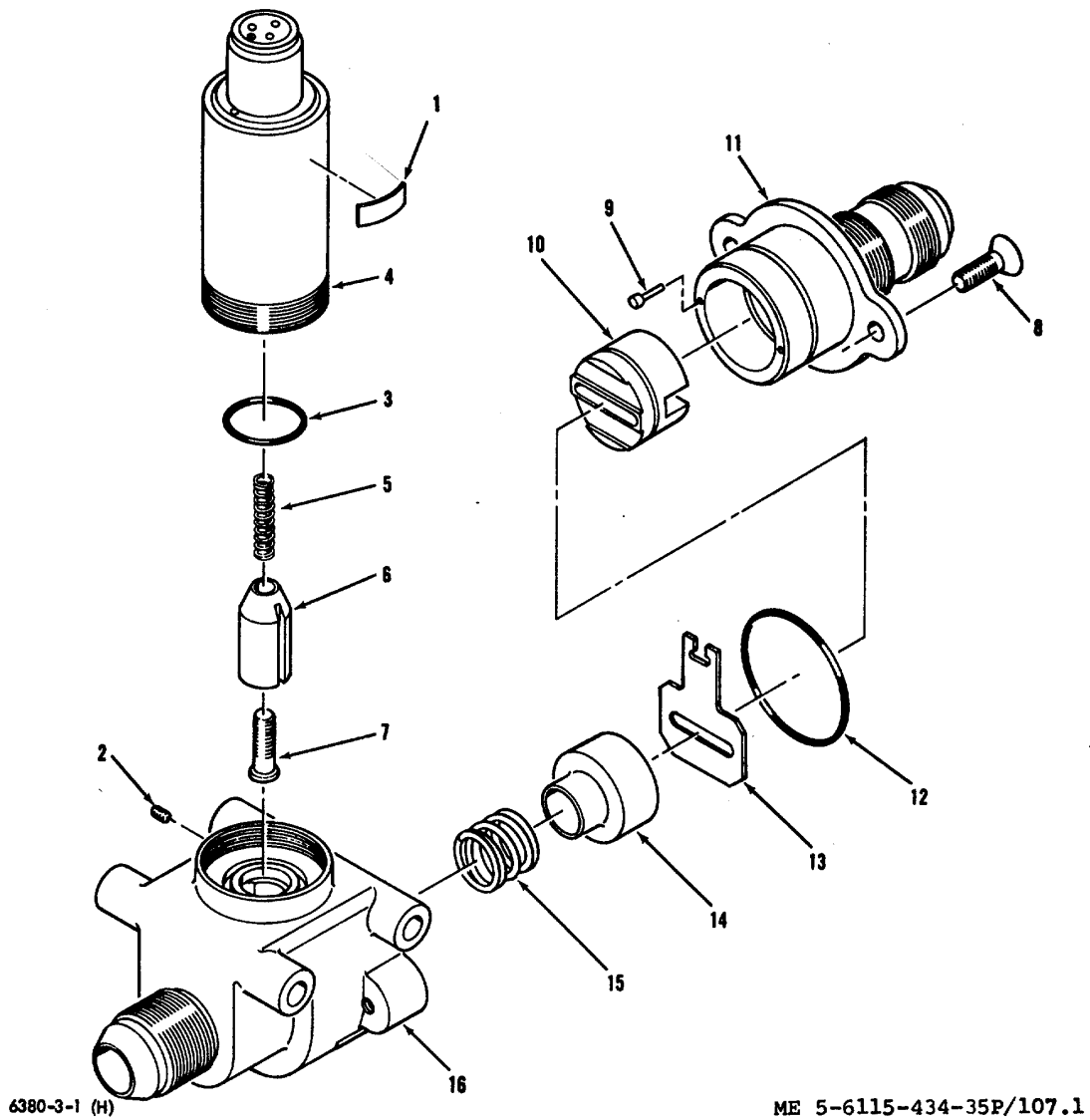

Figure 73. Solenoid valve: normally closed

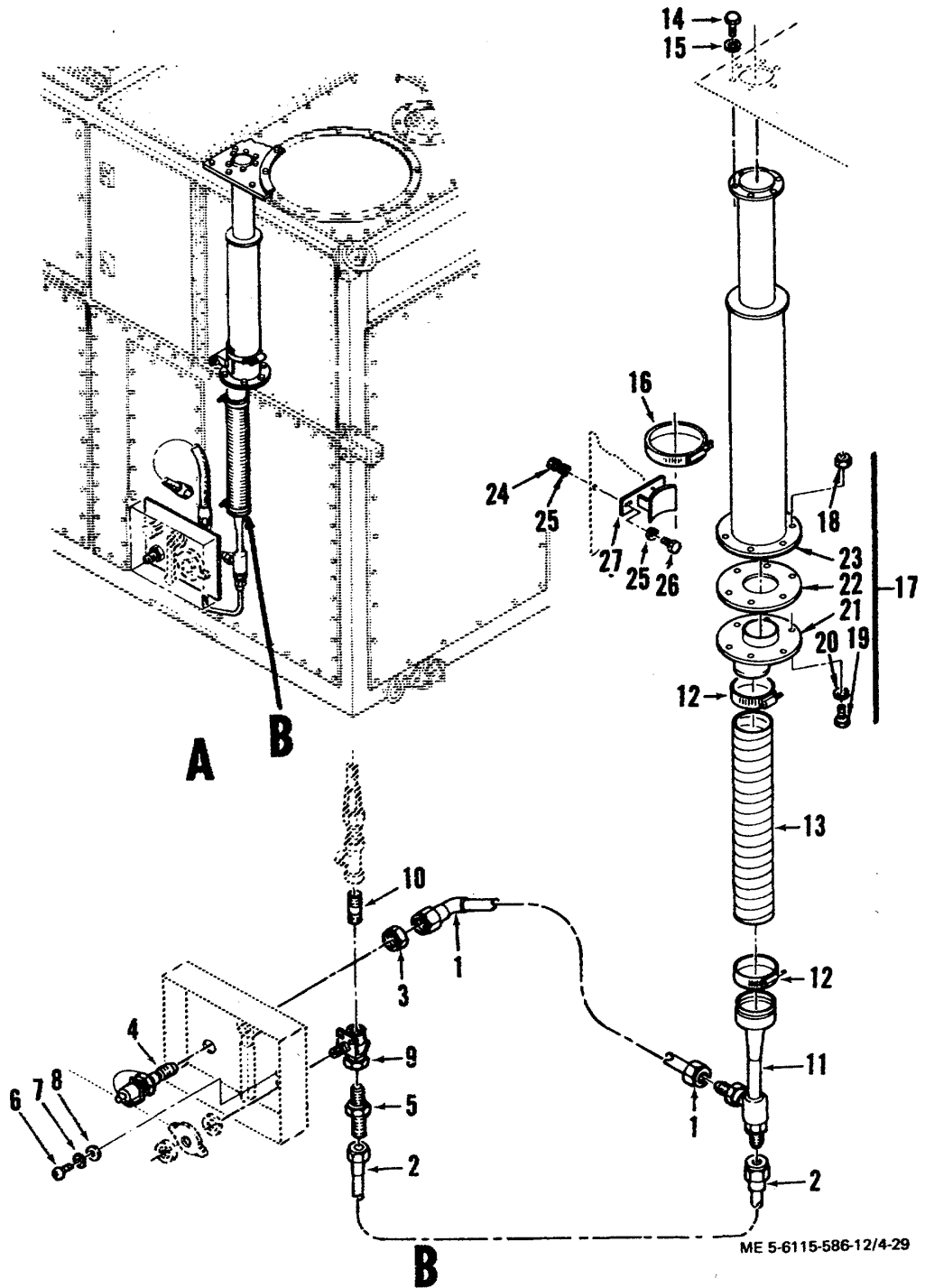

Figure 74. Vacuum system installation

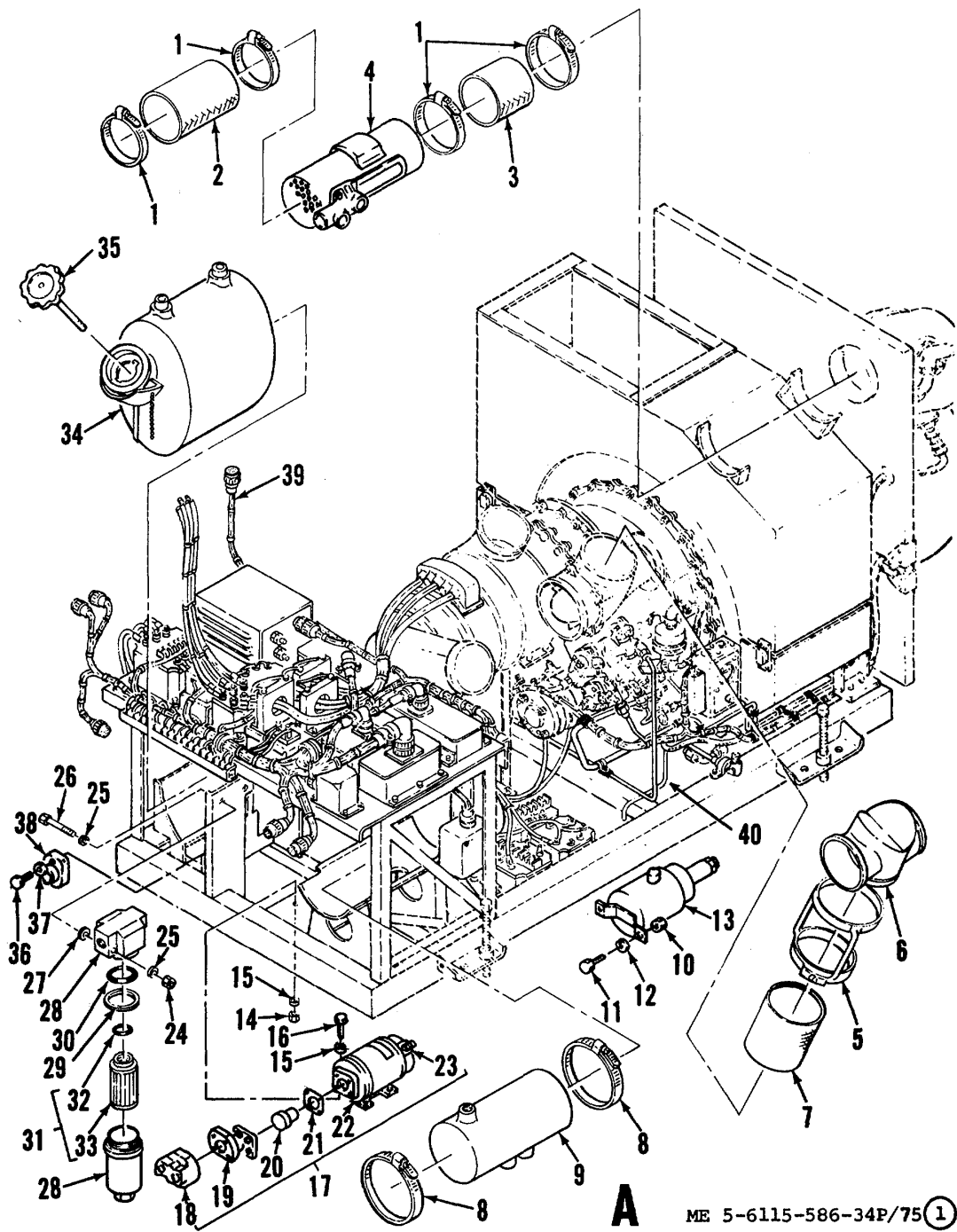

Figure 75. Engine and skid assembly (Sheet 1 of 3)

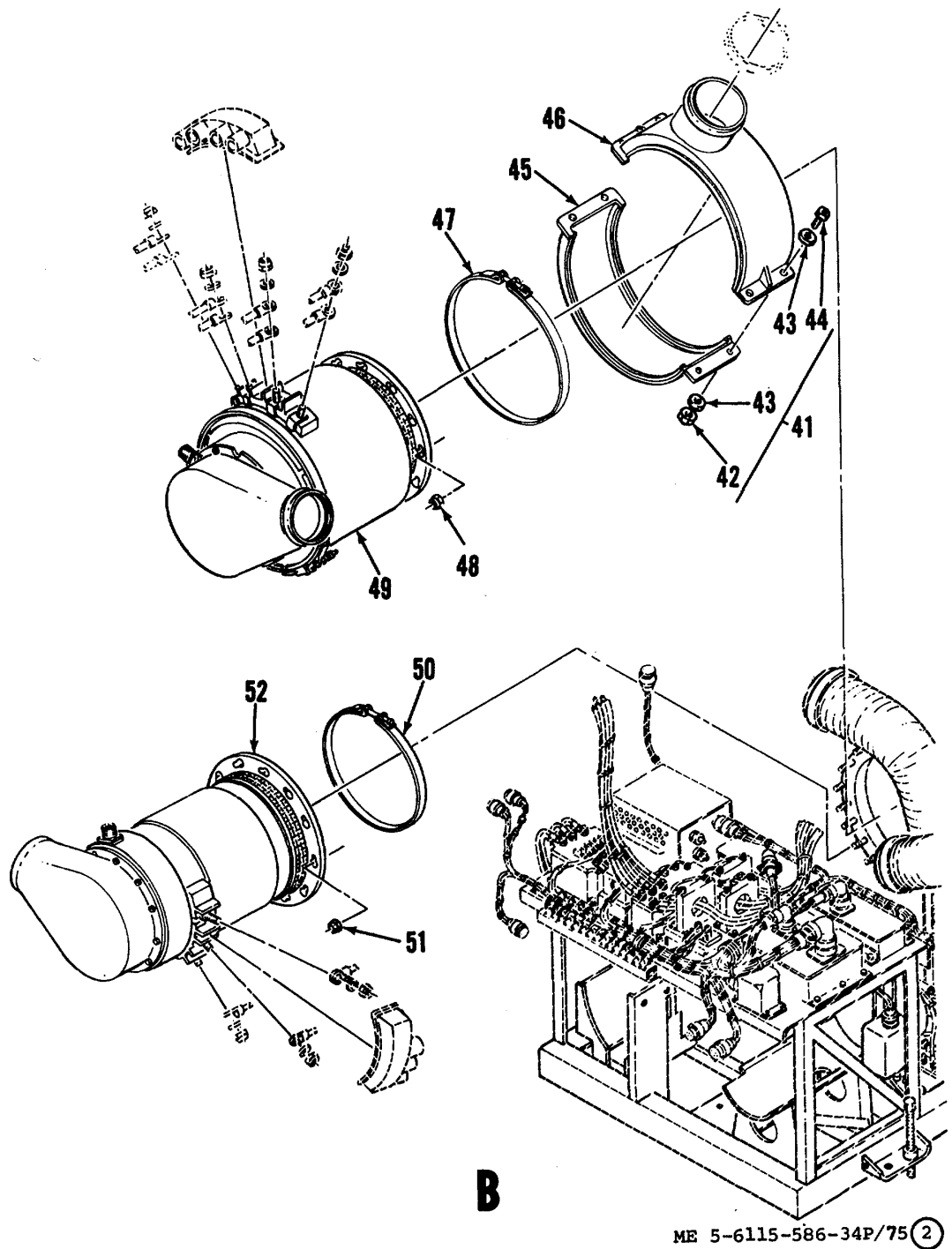
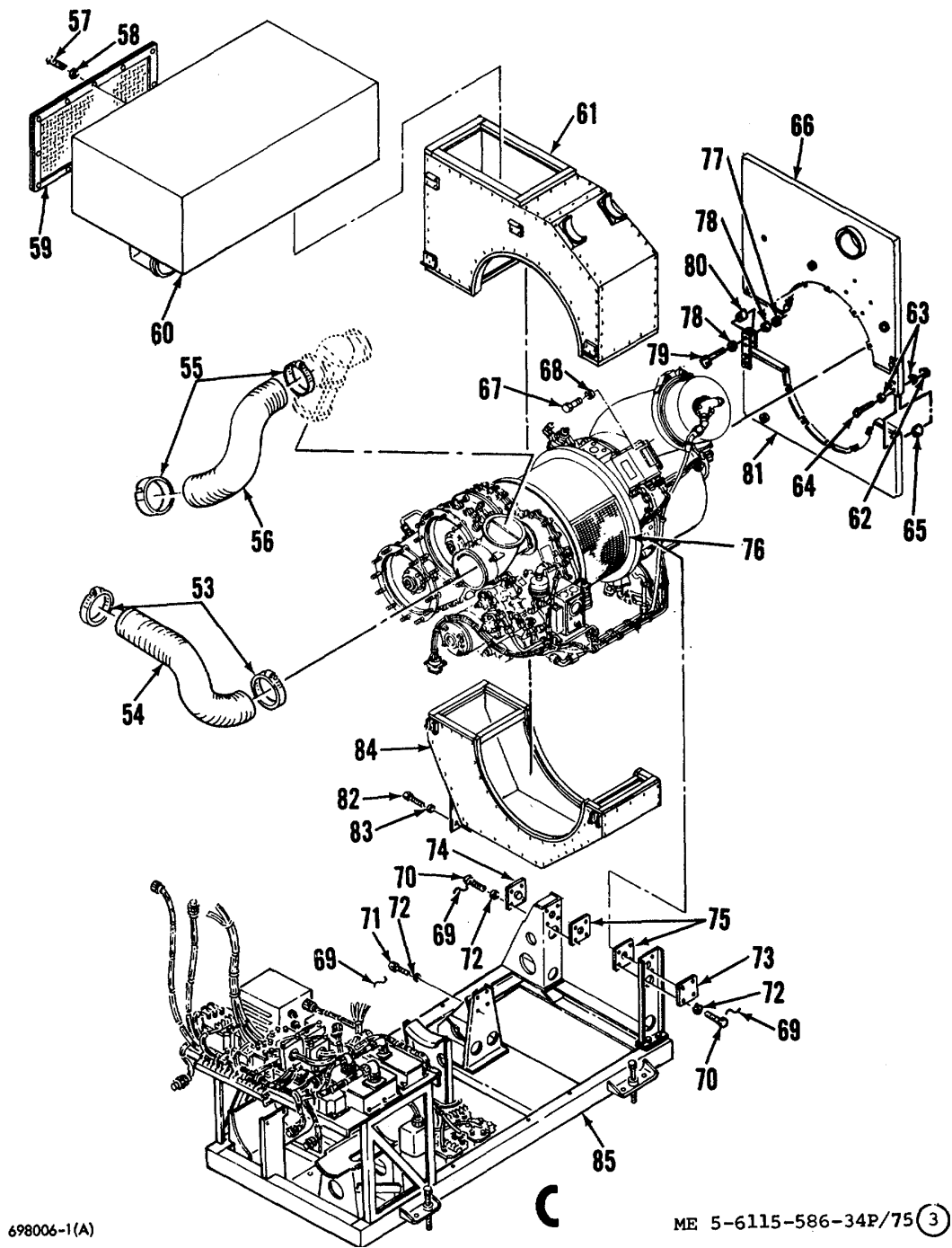

Figure 75. Engine and skid assembly (Sheet 2 of 3)





698006-1(A)

ME 5-6115-586-34P/75 (3)

Figure 75. Engine and skid assembly ( Sheet 3 of 3)

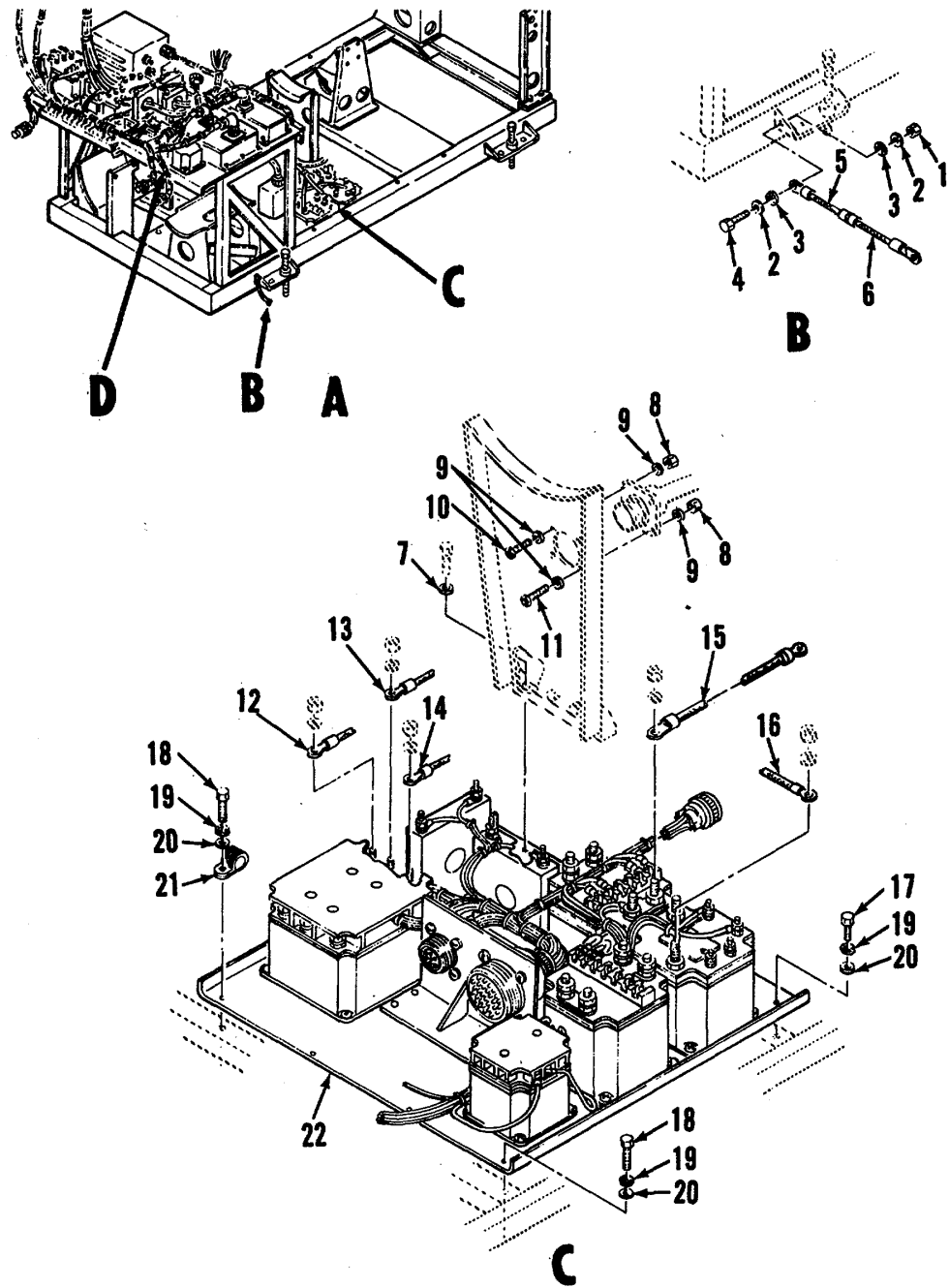

ME 5-6115-586-34P/76 (1)

Figure 76. Engine skid electrical installation (Sheet 1 of 2)

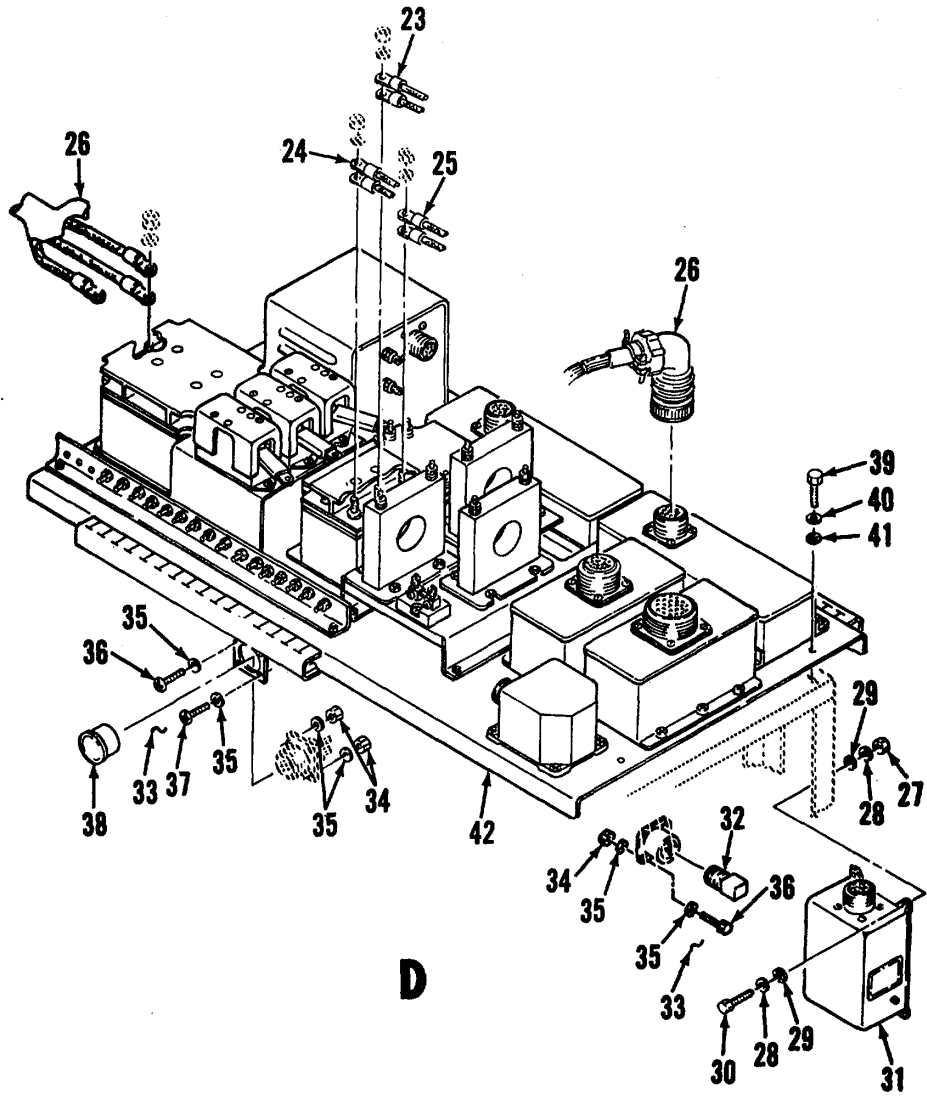

ME 5-6115-586-34P/76 (2)

Figure 76. Engine skid electrical installation (Sheet 2 of 2)

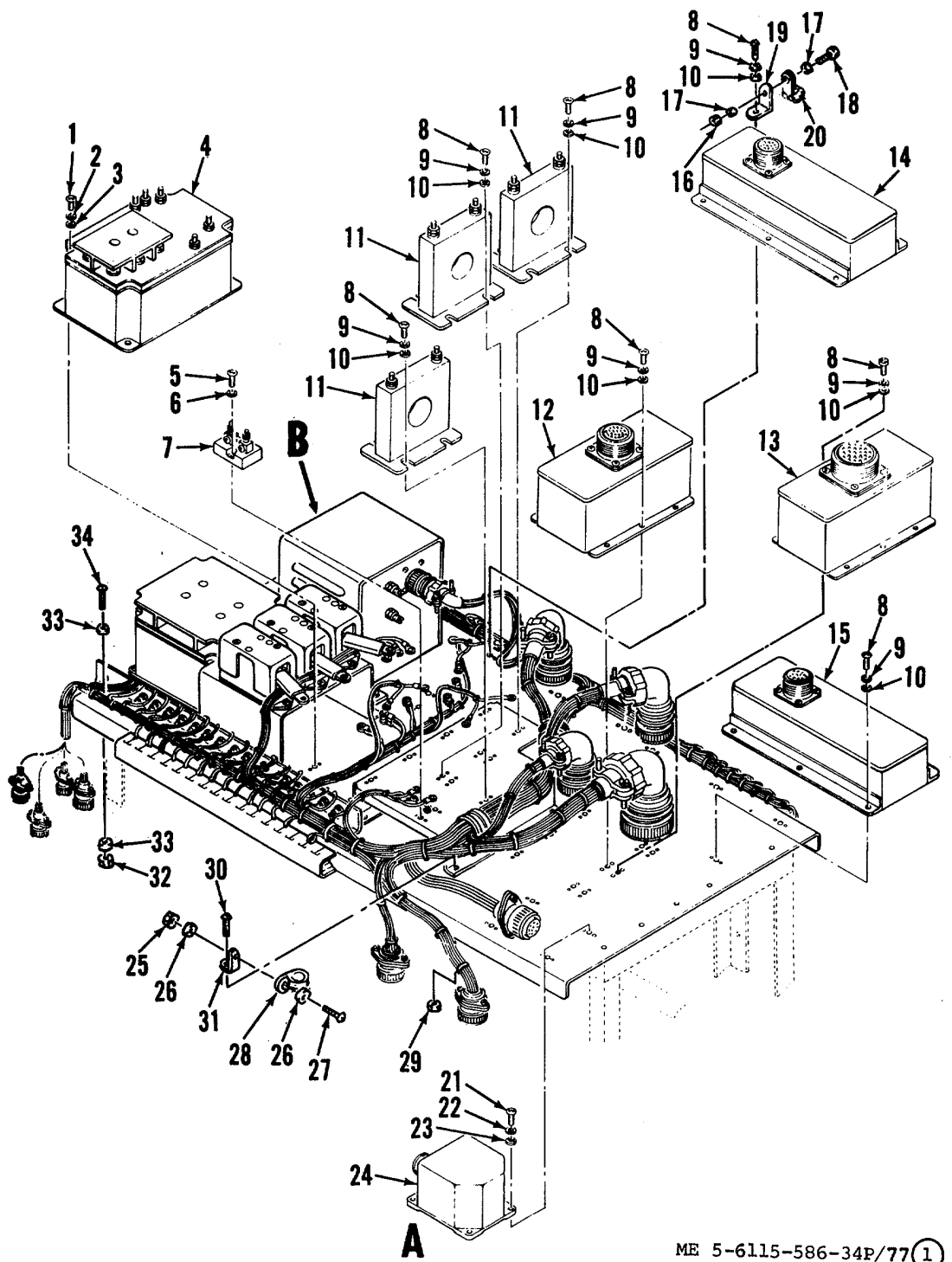

ME 5-6115-586-34P/77(1)

Figure 77. Upper electric power chassis assembly (Sheet 1 of 2)

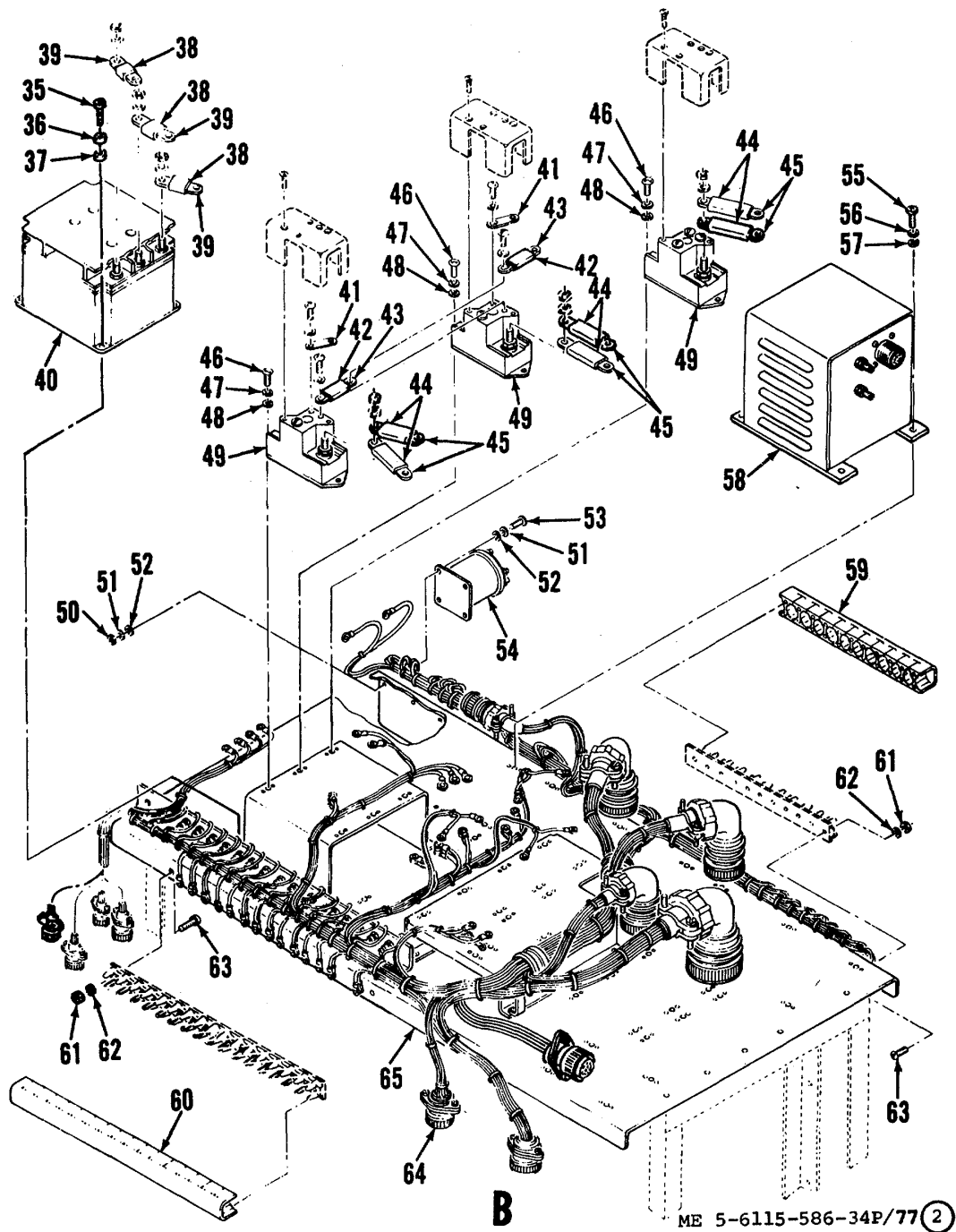
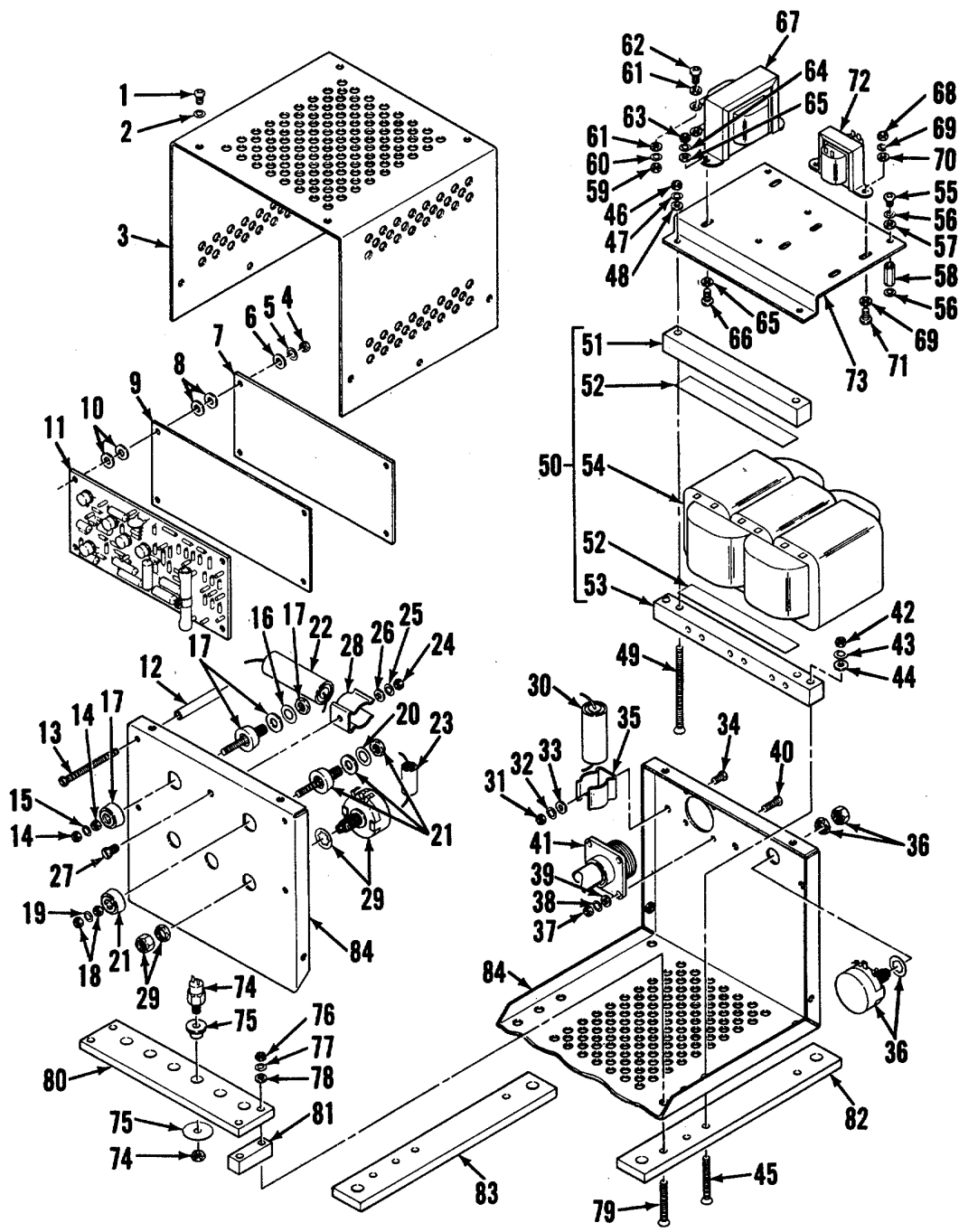

Figure 77. Upper electric power chassis assembly (Sheet 2 of 2)



ME 5-6115-586-34P/78

Figure 78. Battery charger

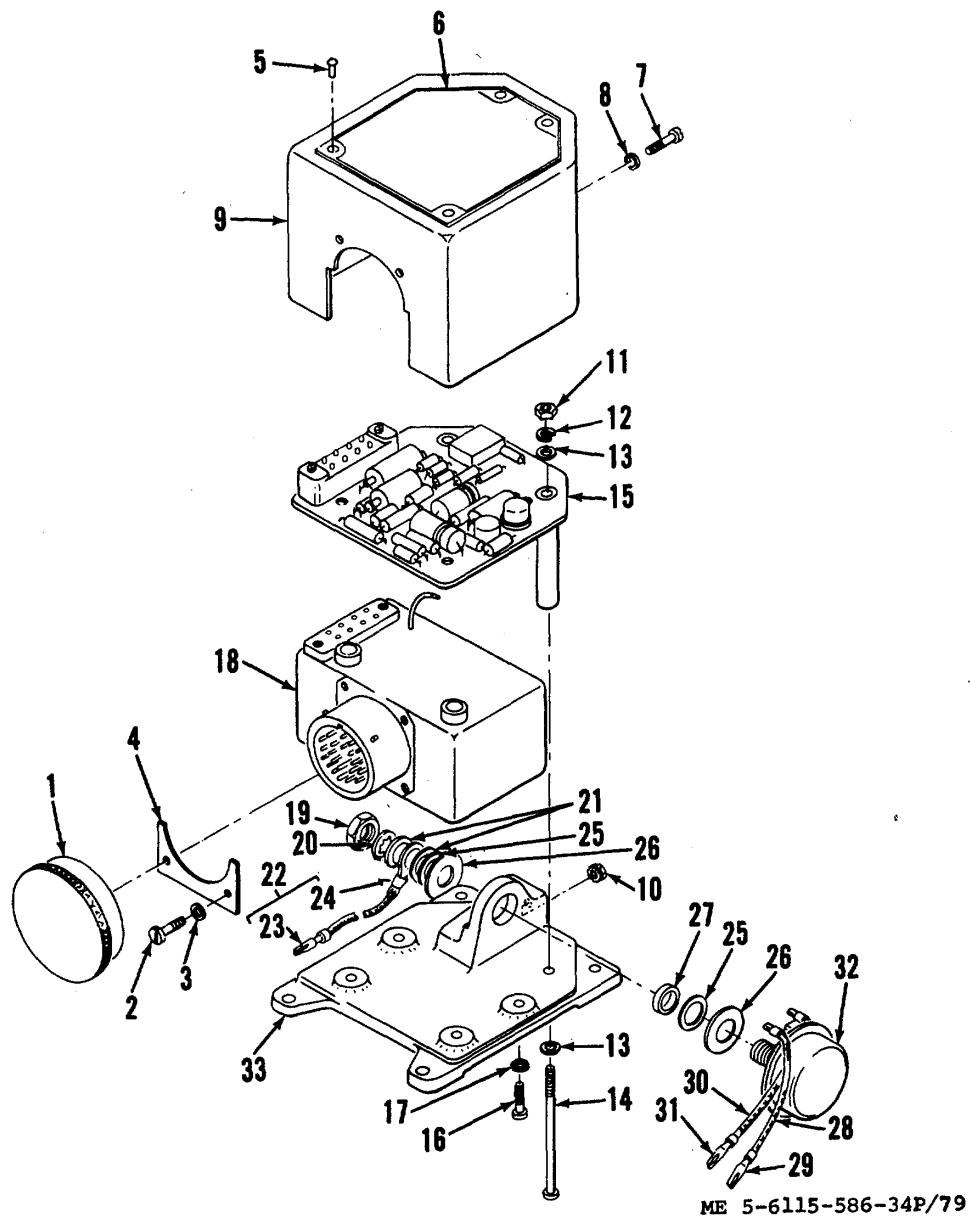

Figure 79. Voltage regulator: 400 Hz

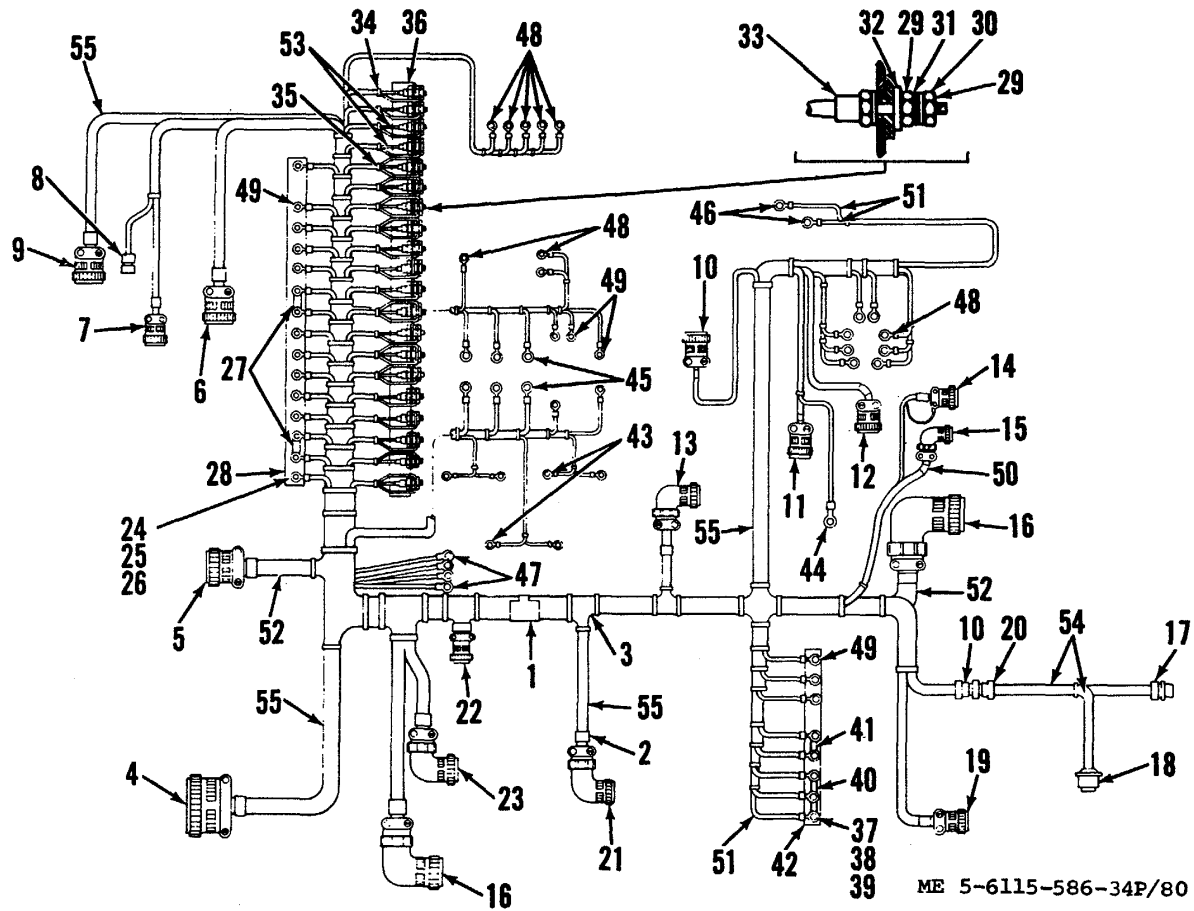

Figure 80. Engine skid power unit wire harness



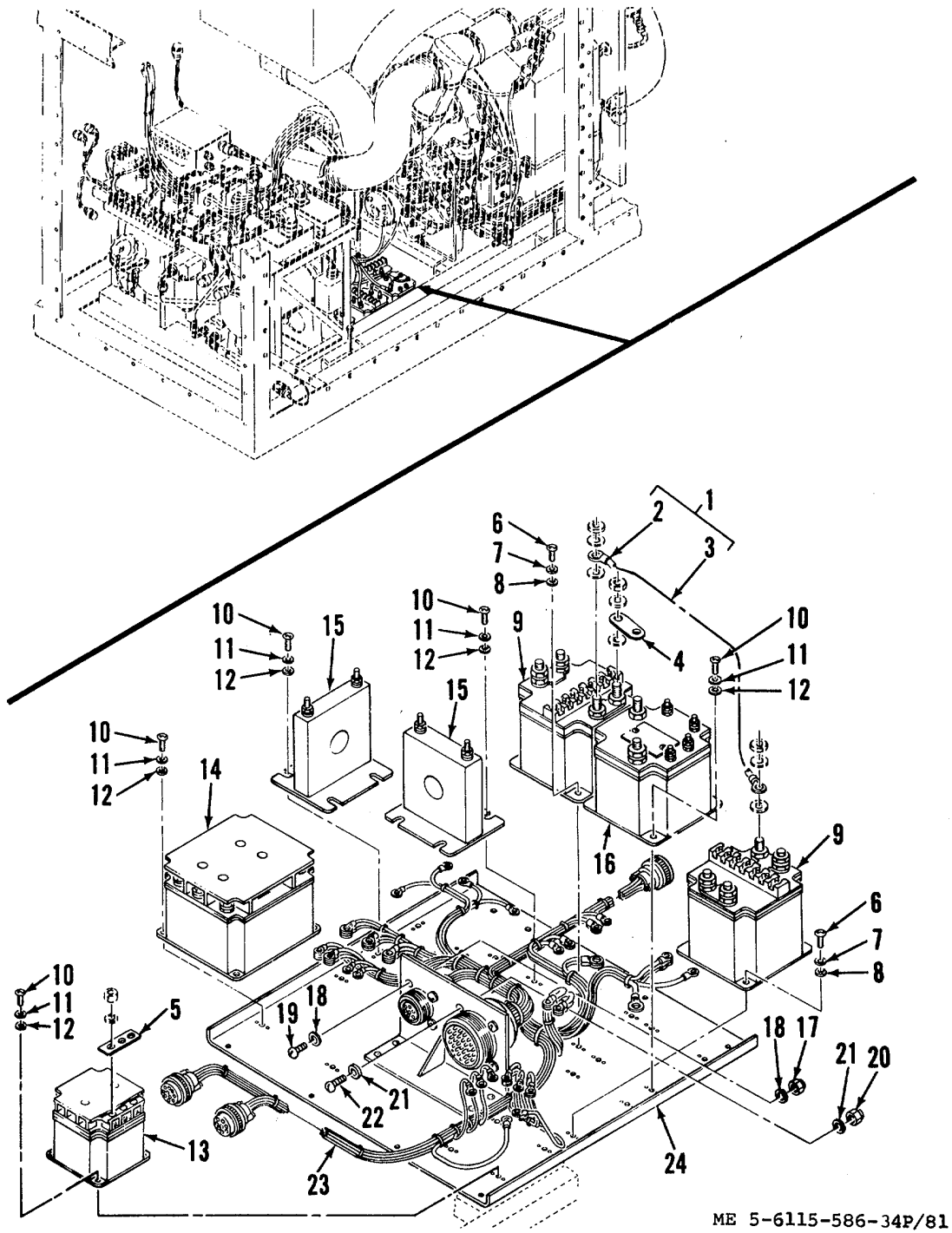
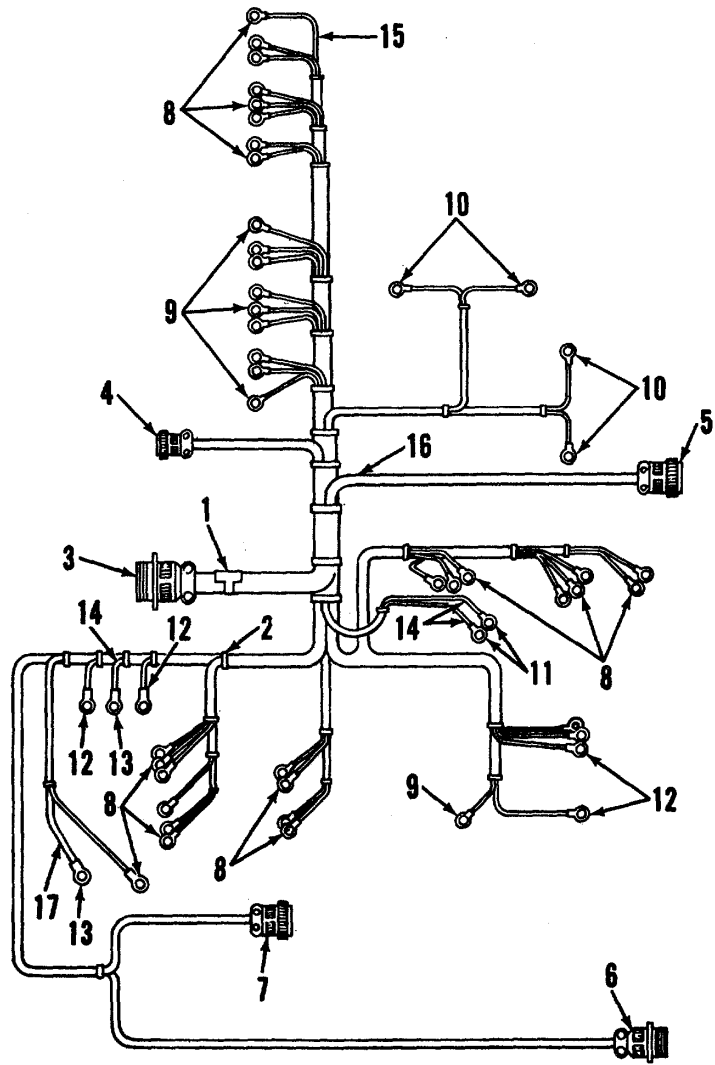
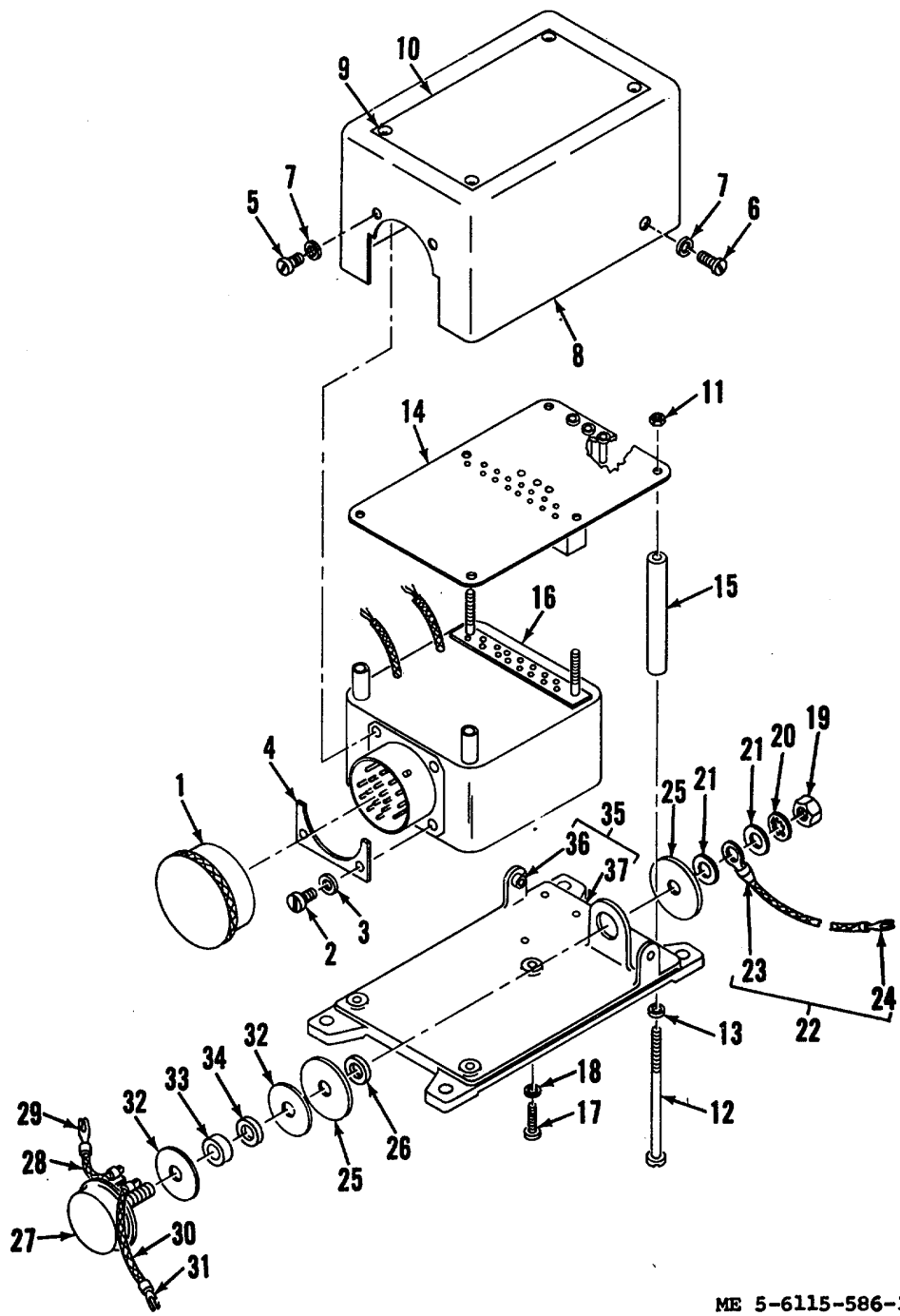

Figure 81. Lower electric power chassis assembly



ME 5-6115-586-34P/82

Figure 82. Engine skid wire harness



ME 5-6115-586-34F/83

Figure 83. Voltage regulator: 60 Hz



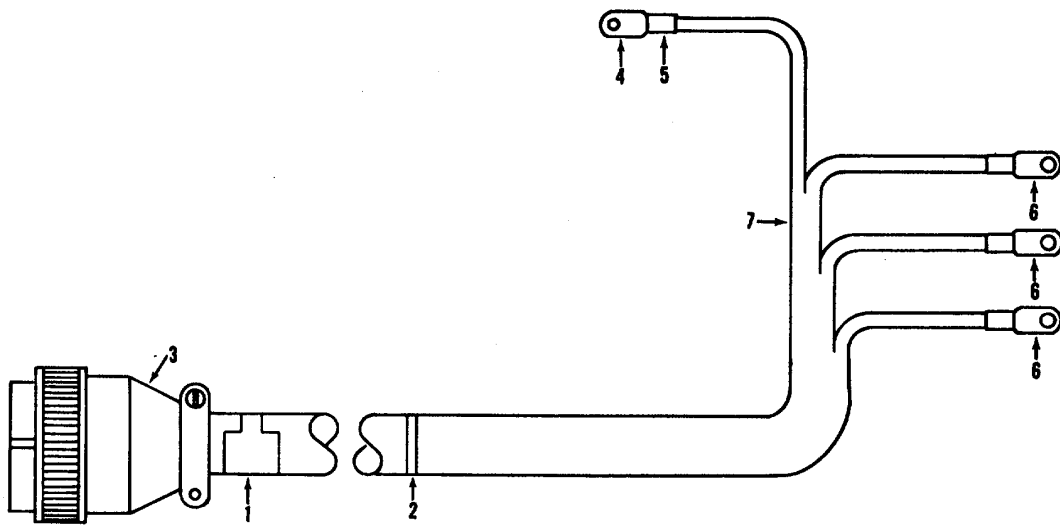

ME-5-6115-434-35P/25

Figure 85. Battery wire harness

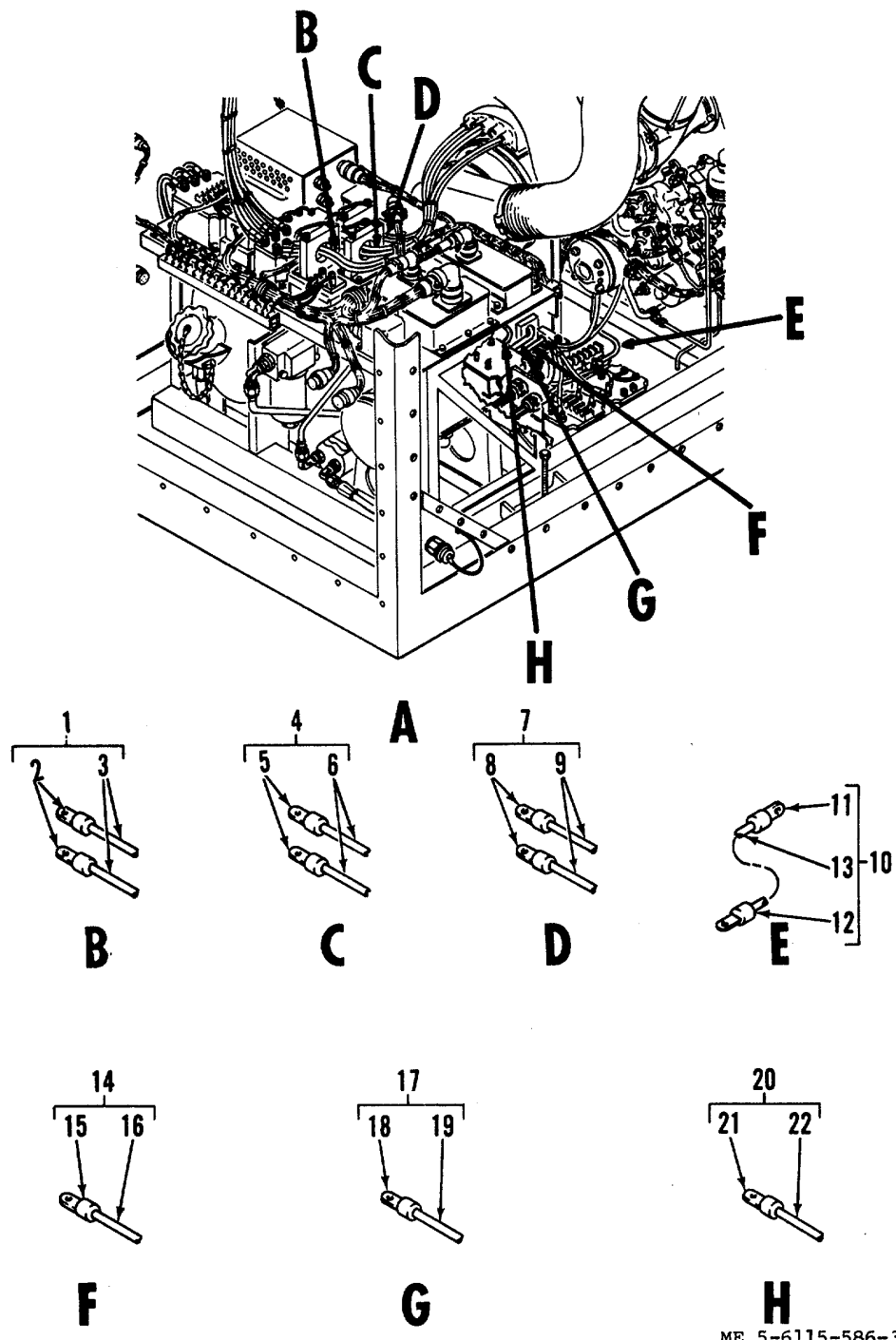

ME 5-6115-586-34P/86

Figure 86. Engine skid wire lead assemblies

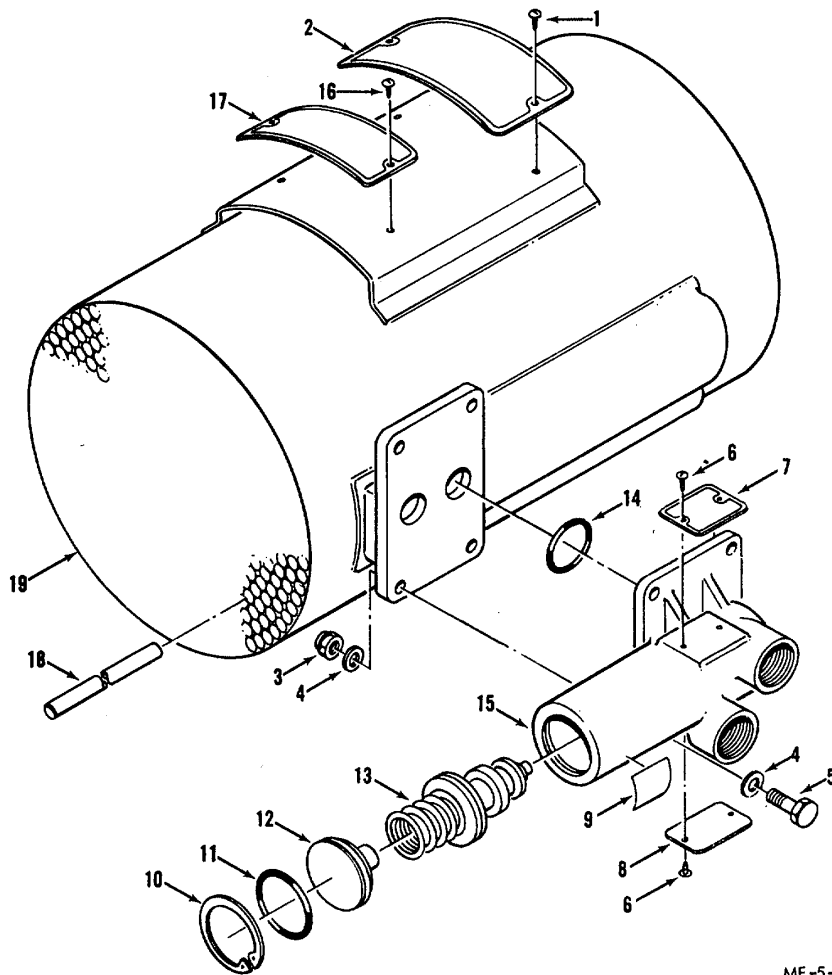

ME-5-6115-434-35P/63

Figure 87. Oil temperature regulator assembly

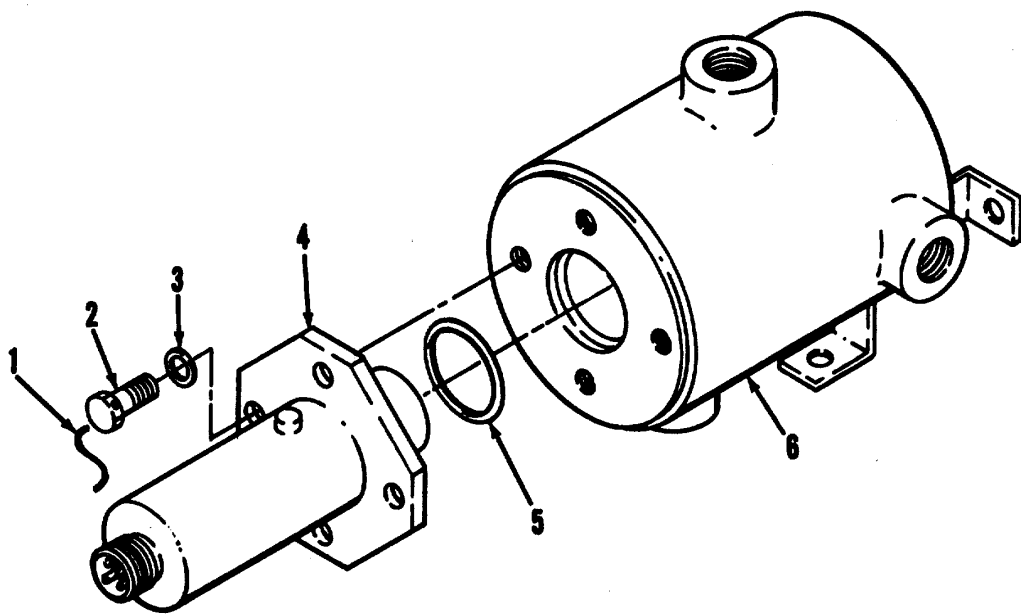

ME 5-6115-588-12/4-9

Figure 88. Fuel float tank assembly



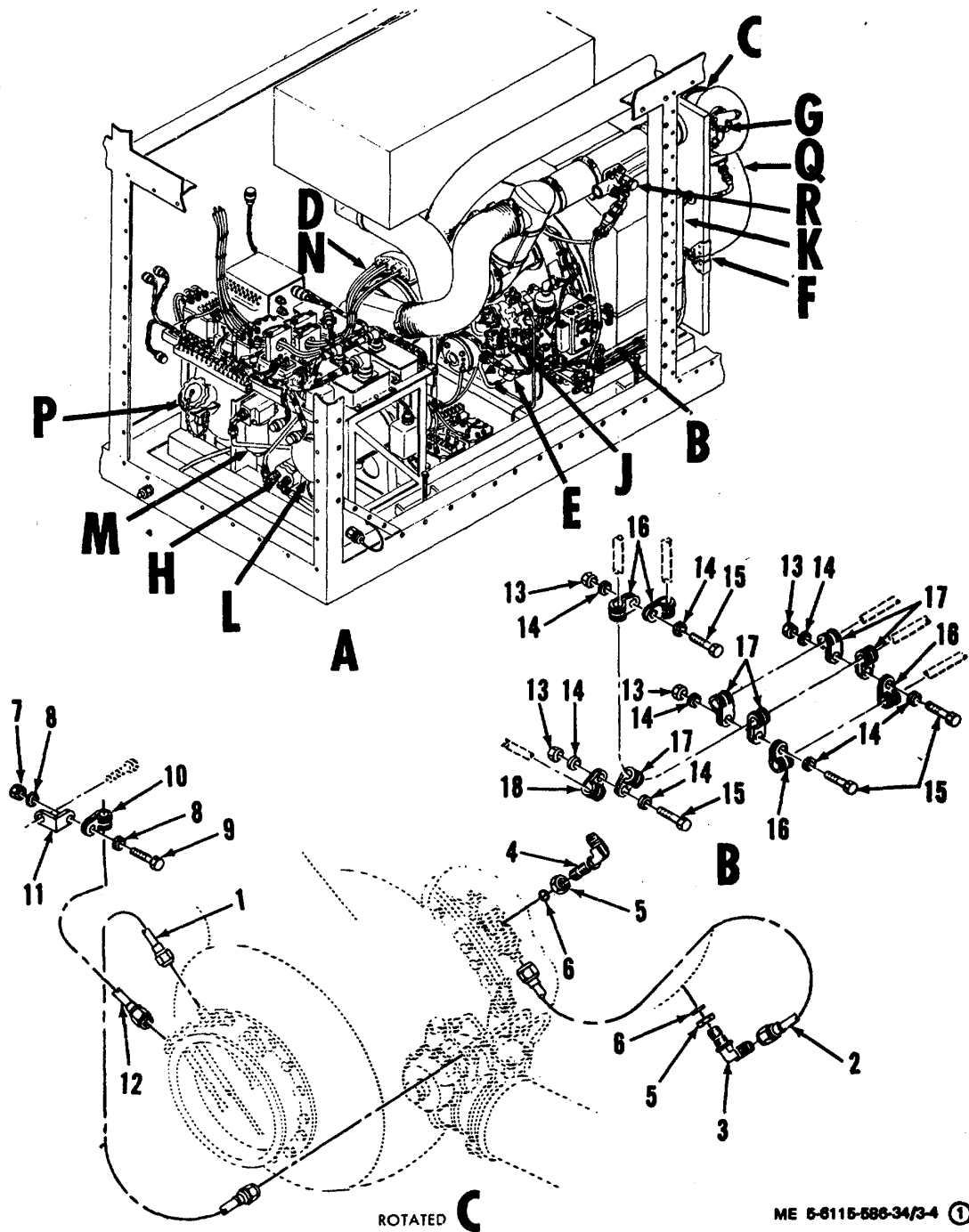

Figure 89. Engine and skid plumbing installation (Sheet 1 of 5)

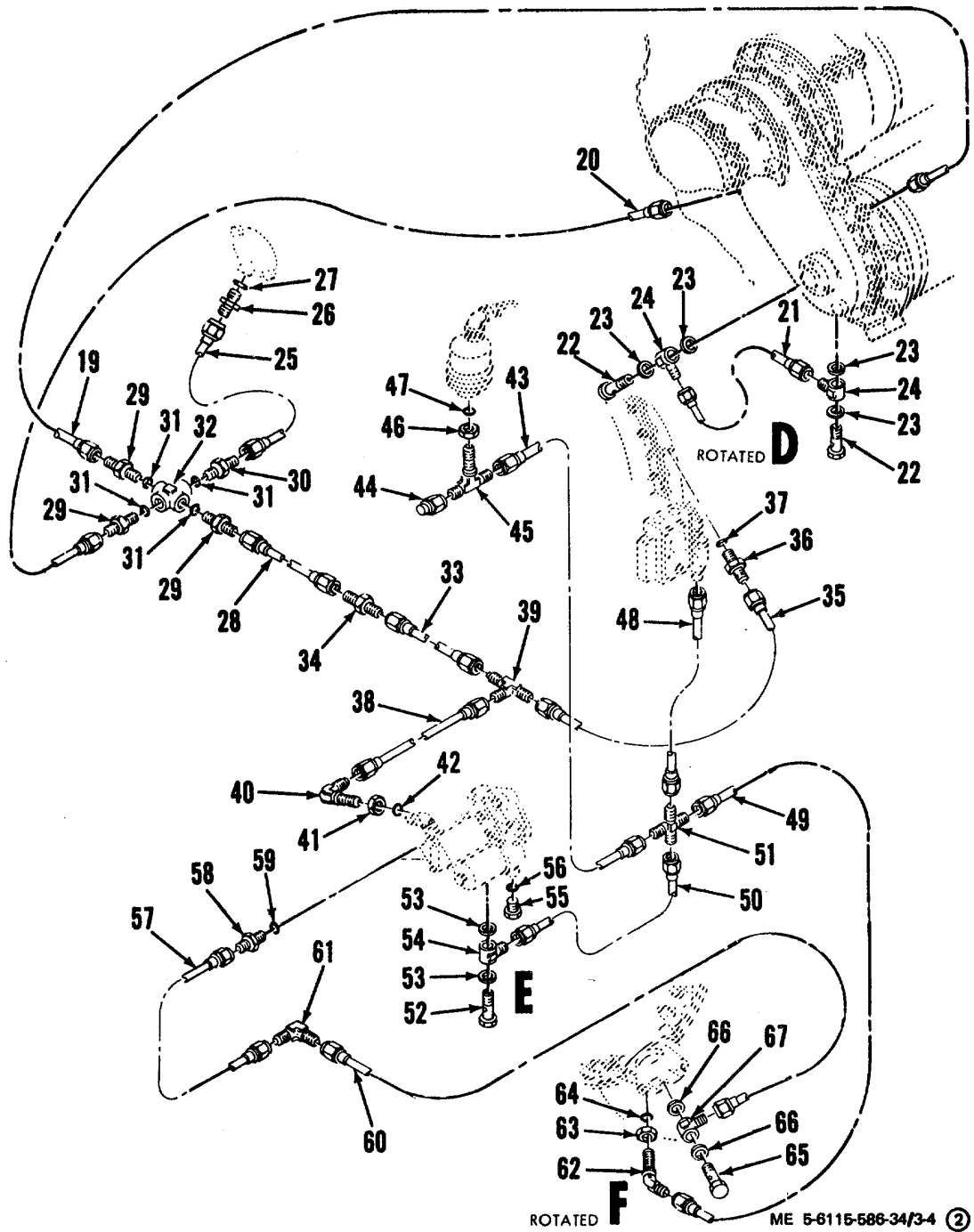
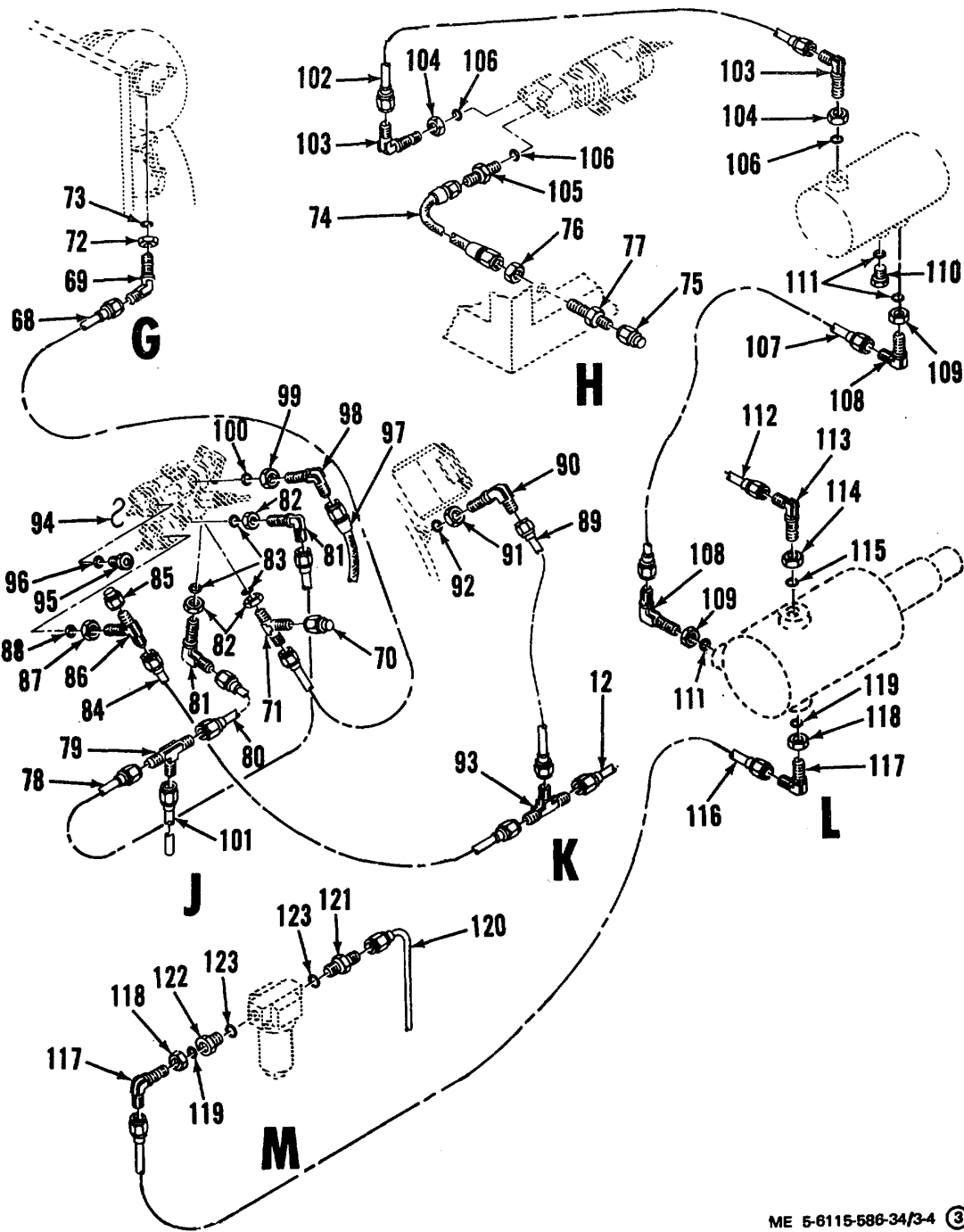

Figure 89. Engine and skid plumbing installation ( Sheet 2 of 5)



ME 5-6115-586-34/3-4 ③

Figure 89. Engine and skid plumbing installation (Sheet 3 of 5)

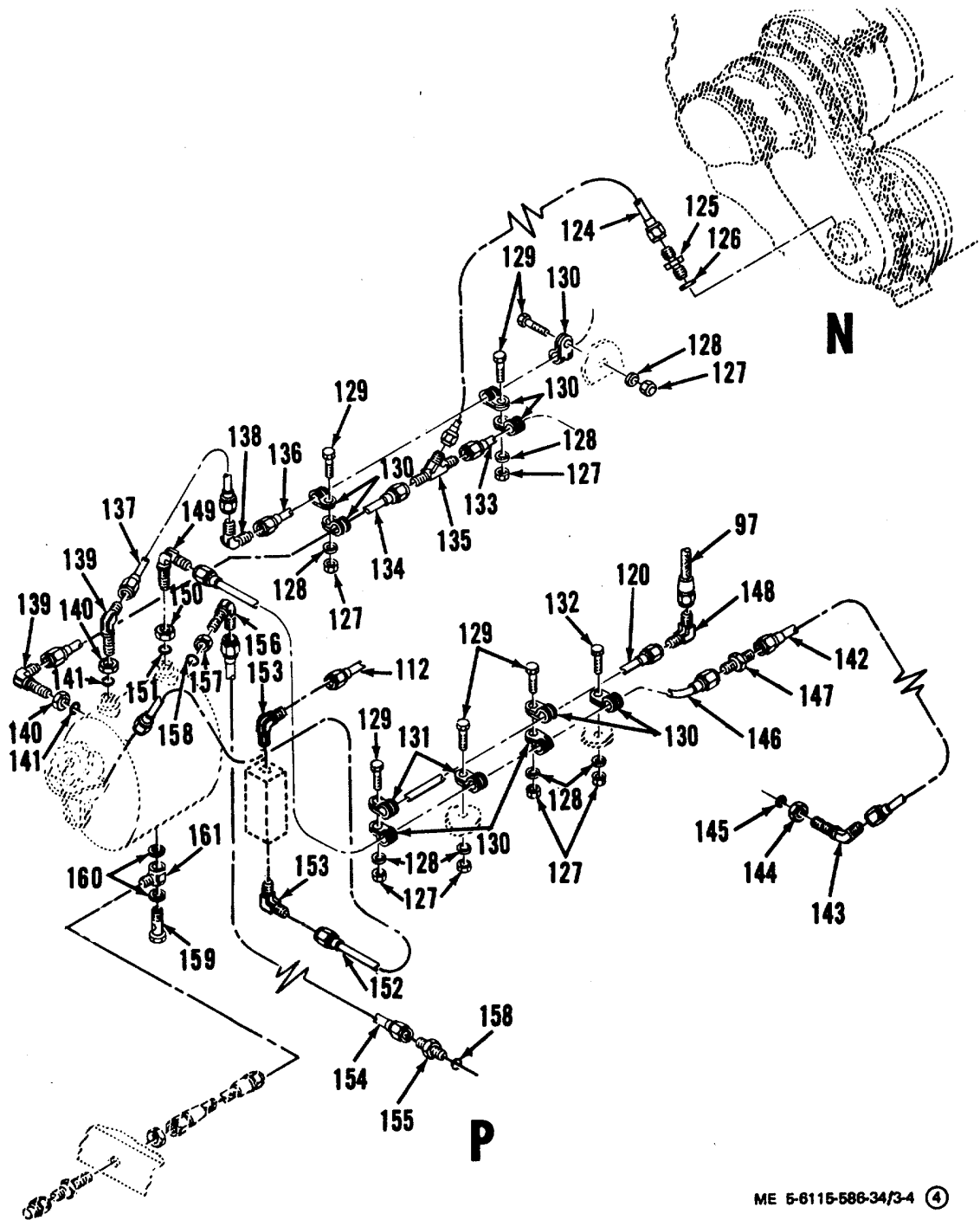

Figure 89. Engine and skid plumbing installation (Sheet 4 of 5)

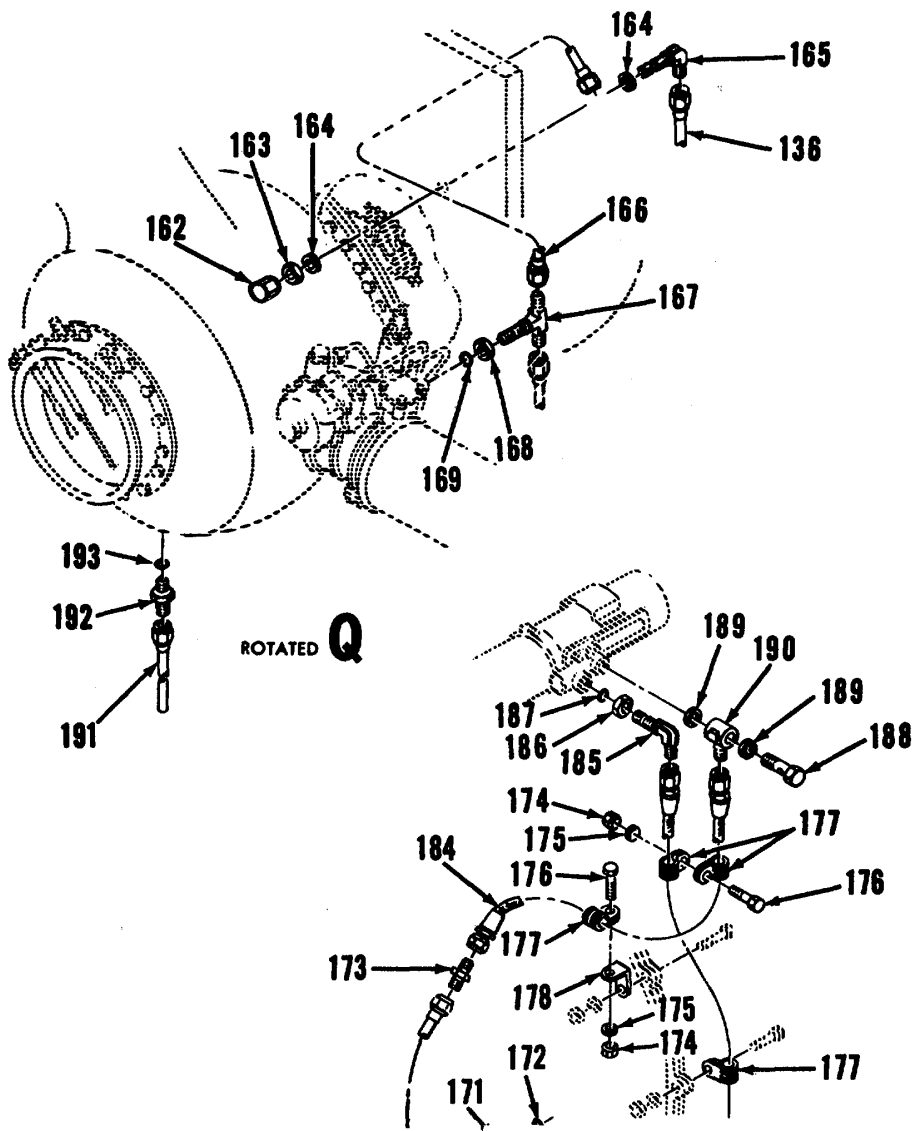
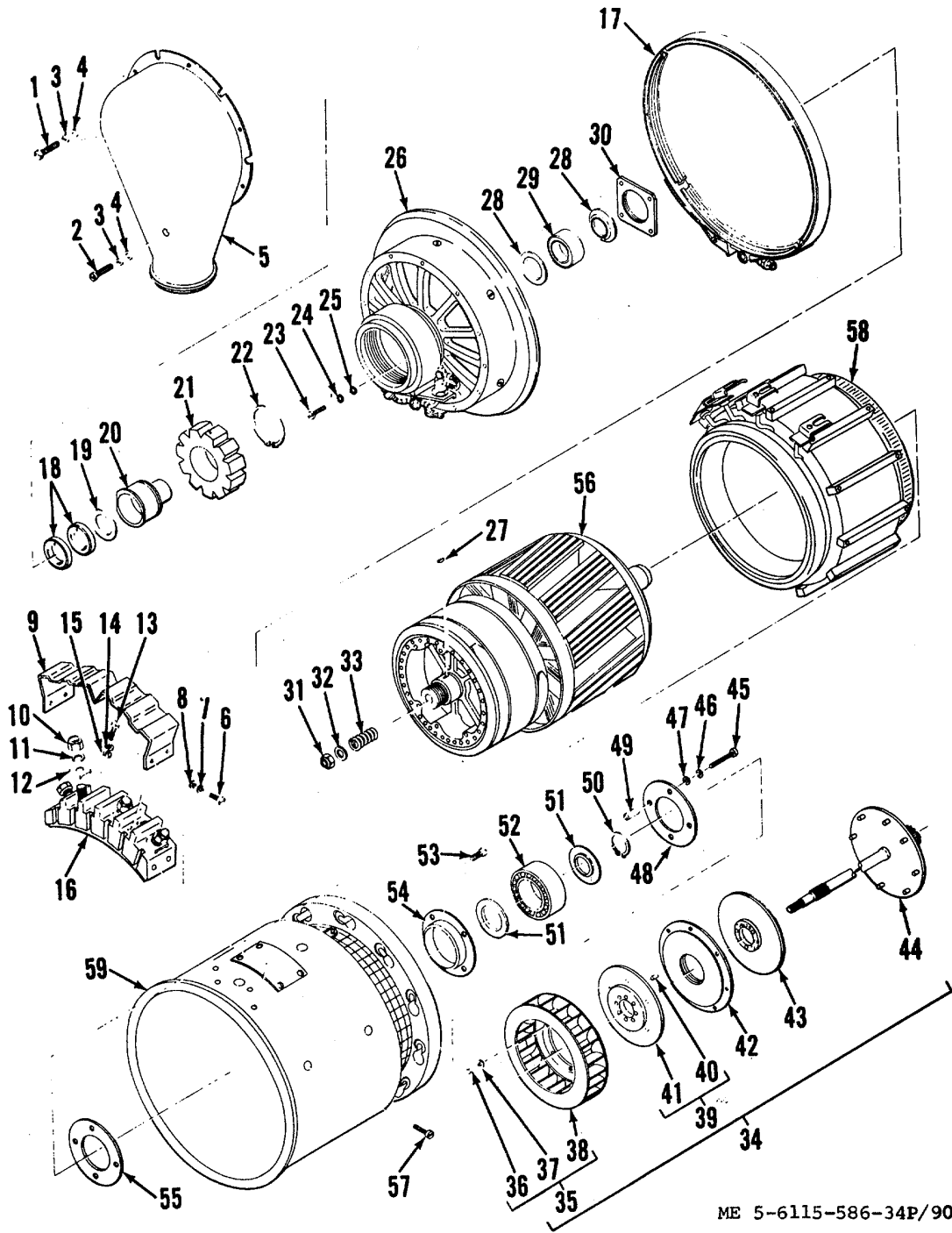
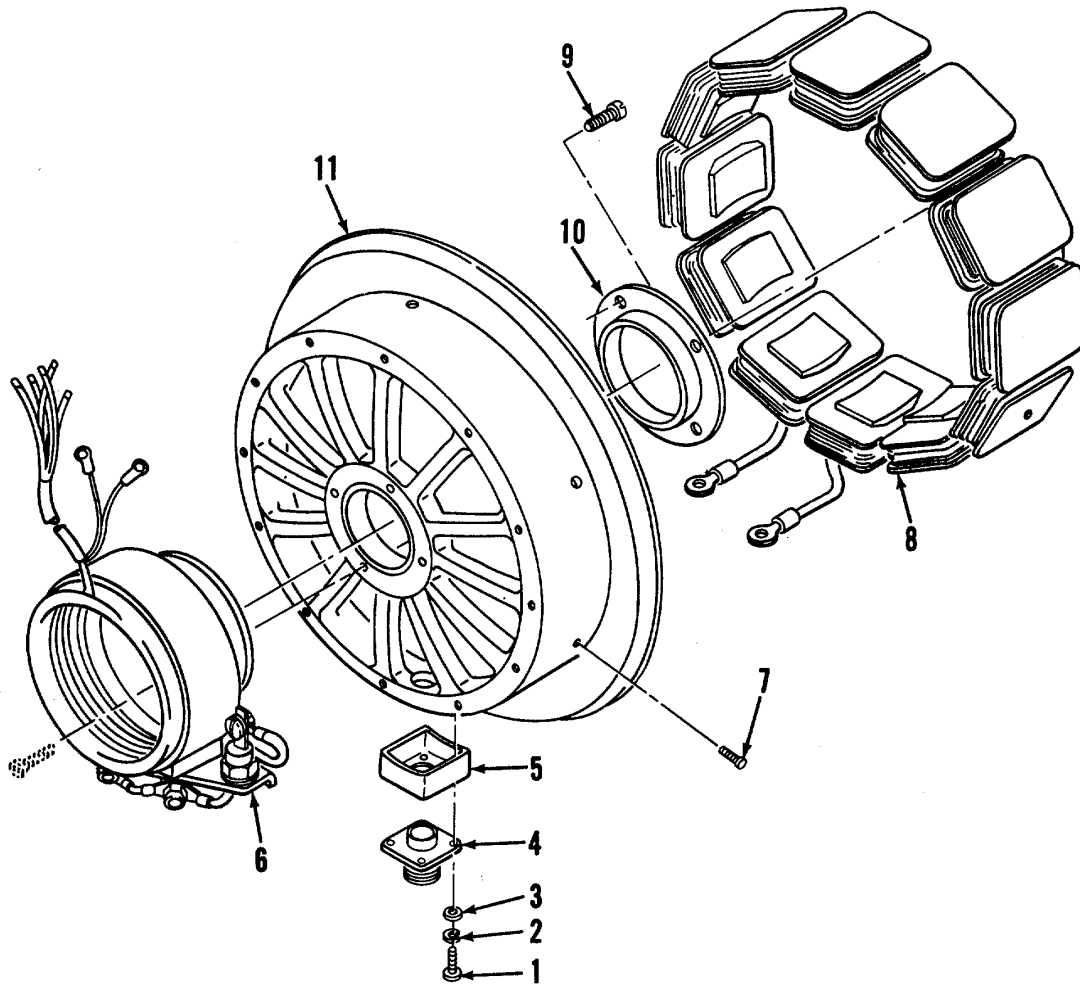

Figure 89. Engine and skid plumbing installation (Sheet 5 of 5)



ME 5-6115-586-34P/90

Figure 90. AC generator assembly: 400 Hz  
376



ME 5-6115-586-34P/91

Figure 91. End bell assembly  
377

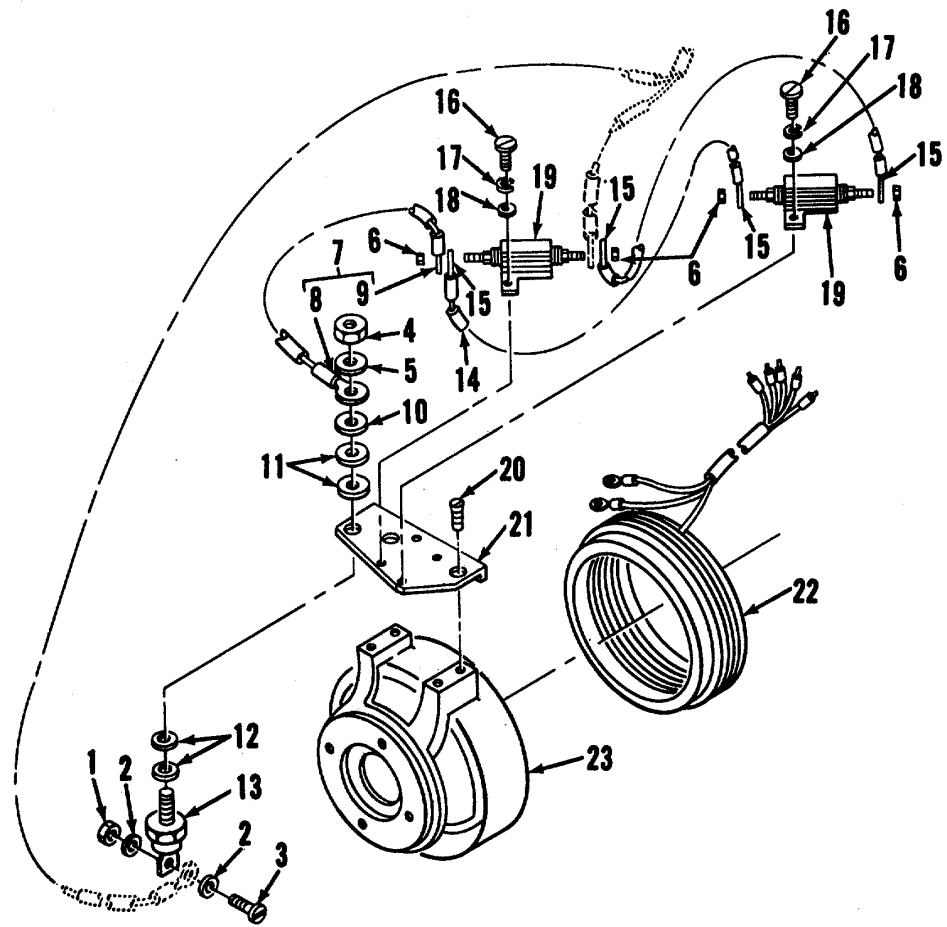

ME 5-6115-586-34P/92

Figure 92. Permanent magnet generator stator assembly  
378





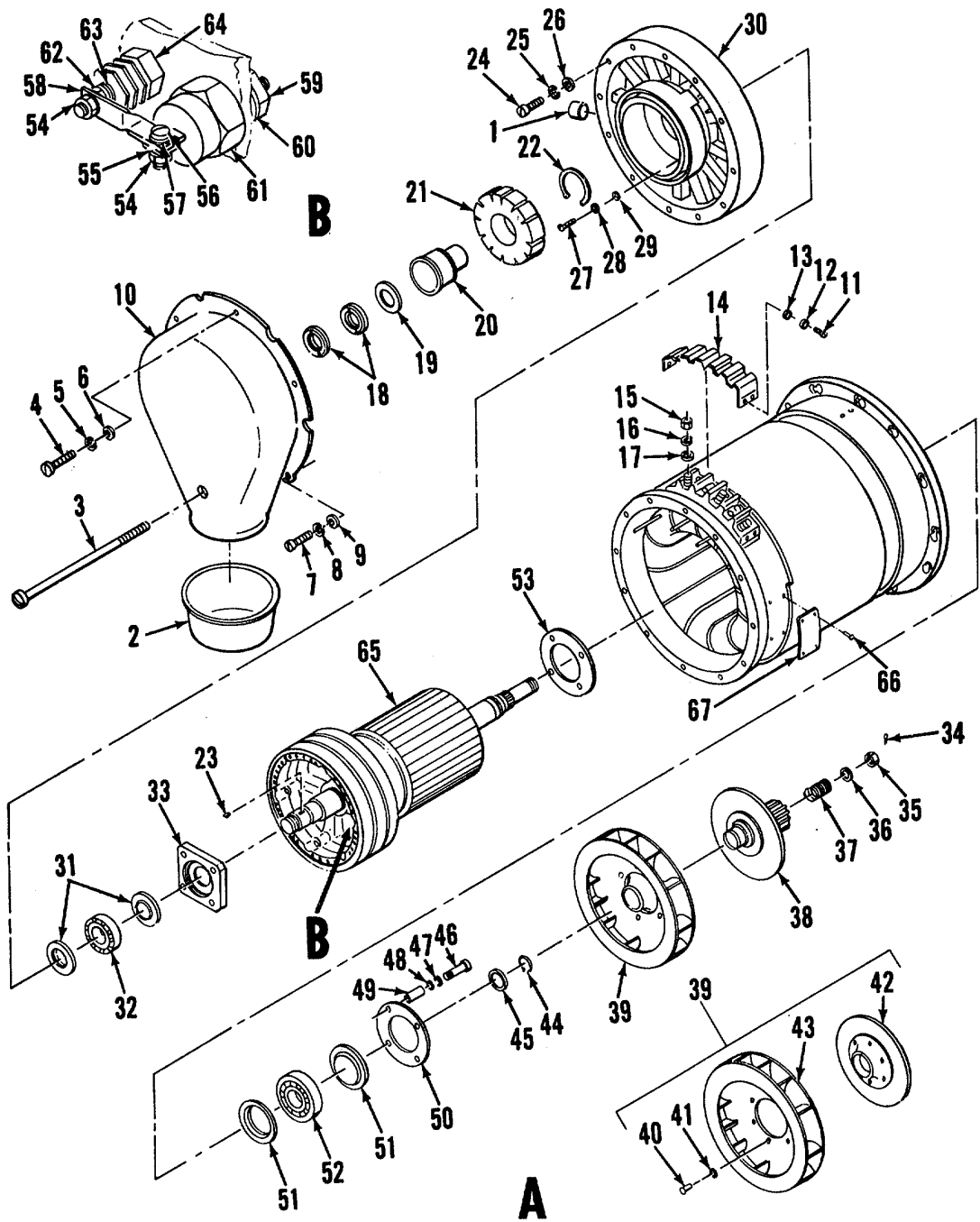

ME 5-6115-586-34P/94

Figure 94. AC generator assembly: 60 Hz

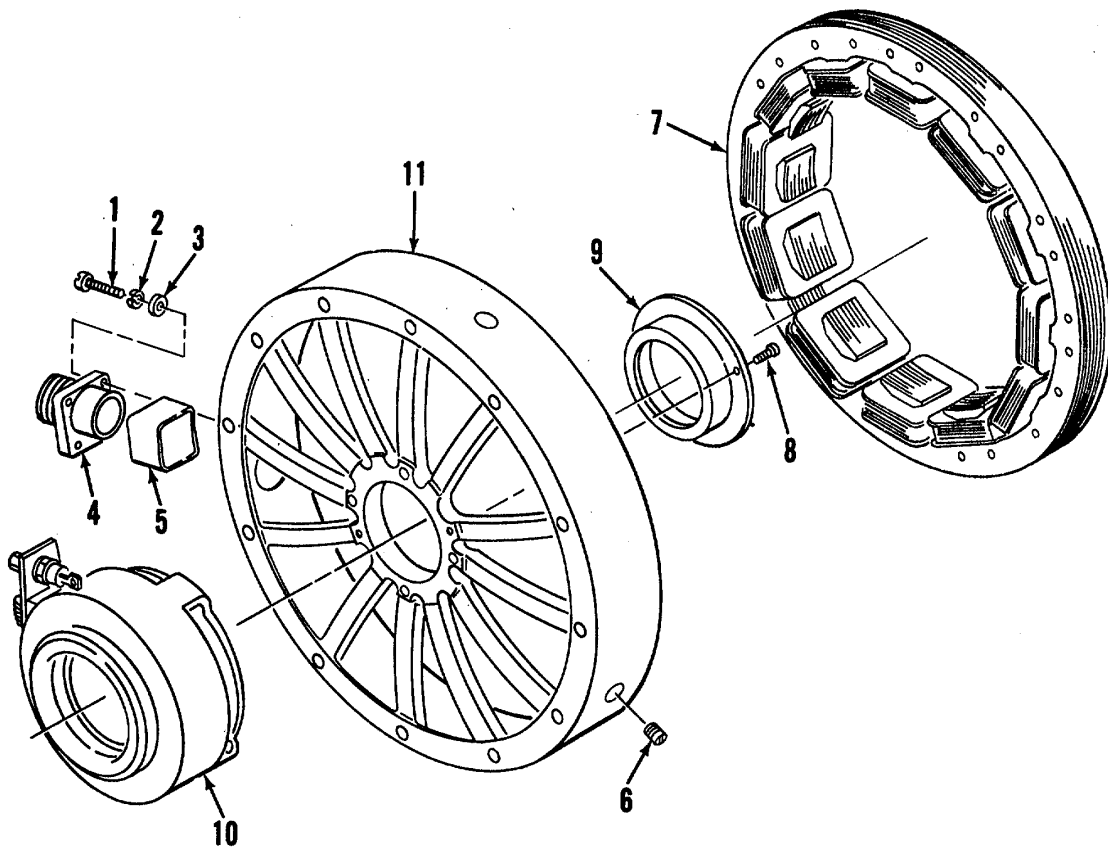

ME 5-6115-586-34P/95

Figure 95. End bell assembly  
381

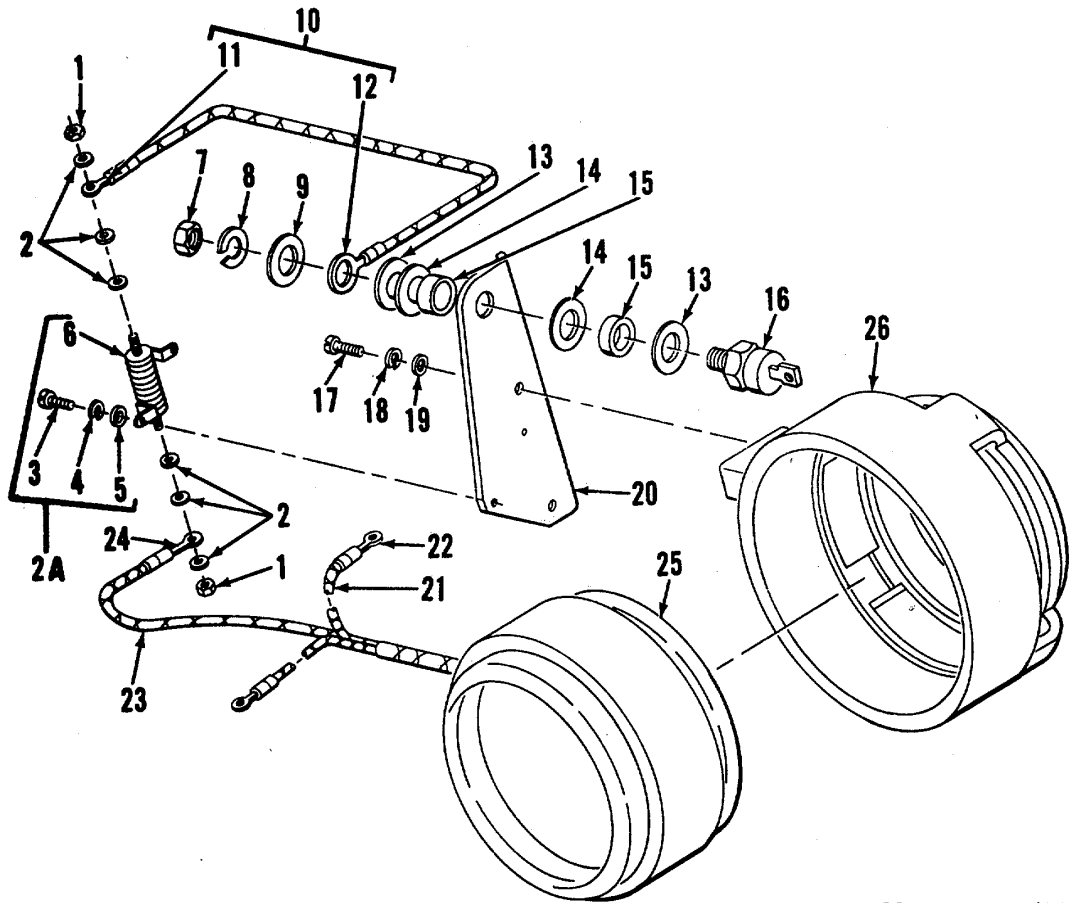

ME 5-6115-586-34P/96

Figure 96. Permanent magnet generator stator assembly  
382

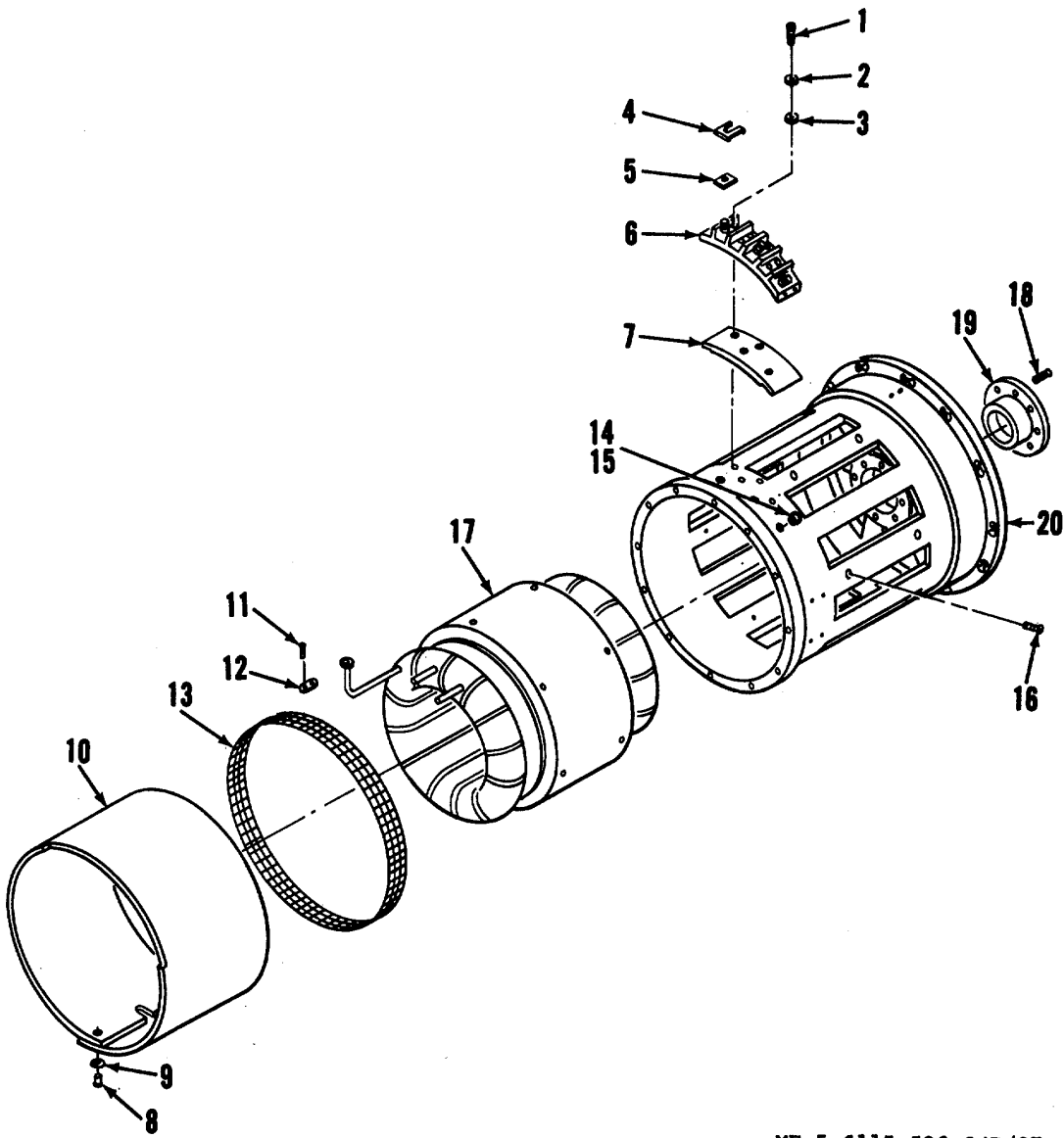

ME 5-6115-586-34P/97

Figure 97. Generator rotor assembly  
383

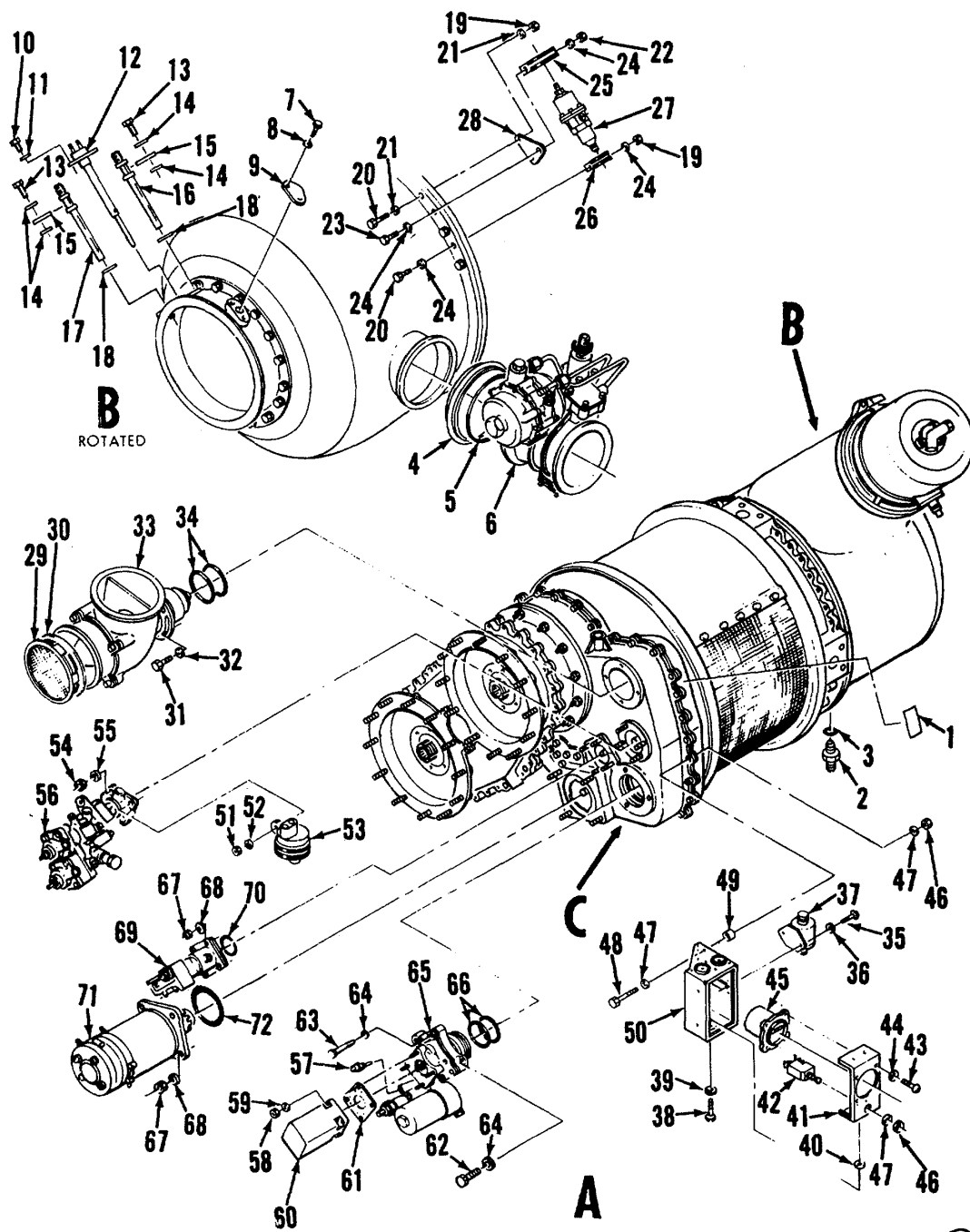

ME 5-6115-586-34P/98 (1)

Figure 98. Gas turbine pneumatic and shaft power engine assembly (Sheet 1 of 3)

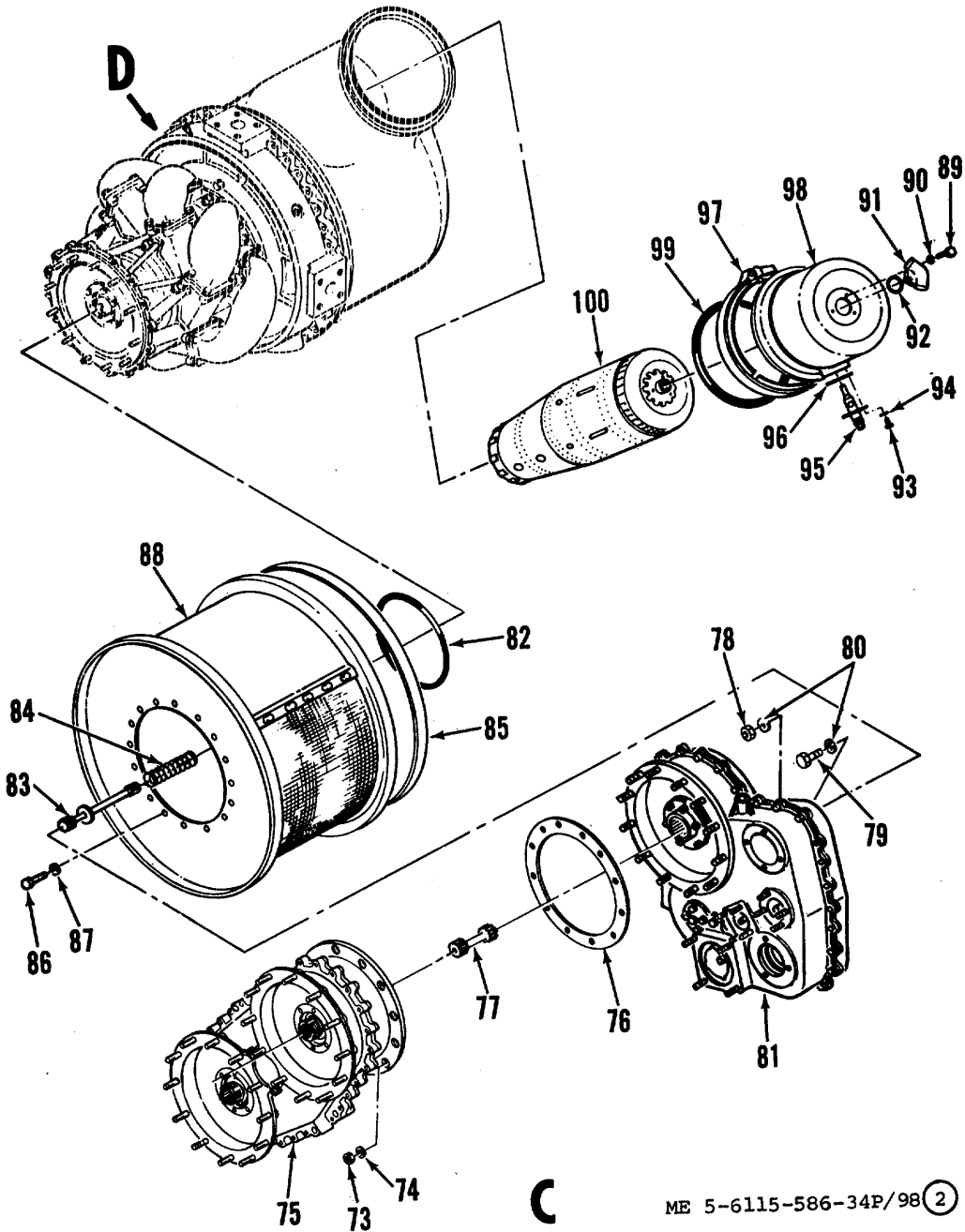

ME 5-6115-586-34P/98 (2)

Figure 98. Gas turbine pneumatic and shaft power engine assembly (Sheet 2 of 3)

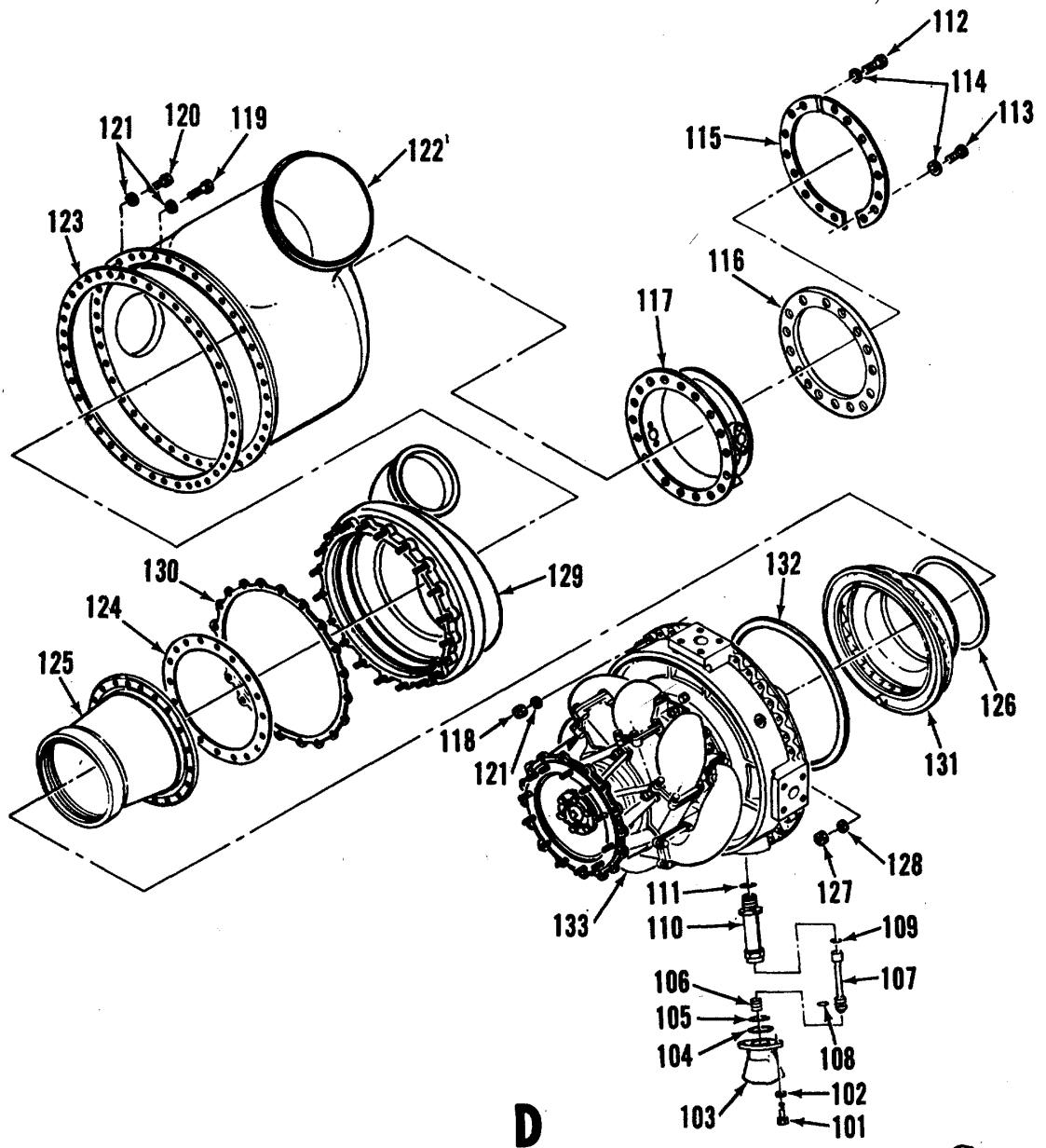

ME 5-6115-586-34P/98 (3)

Figure 98. Gas turbine pneumatic and shaft power engine assembly (Sheet 3 of 3)  
386



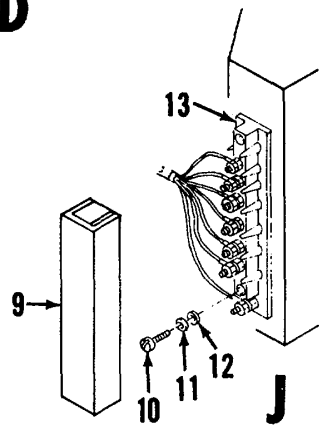
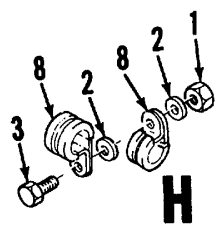
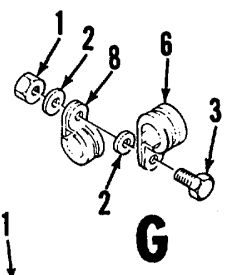
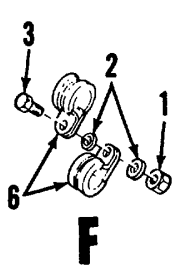
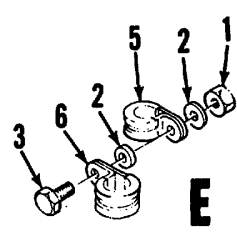
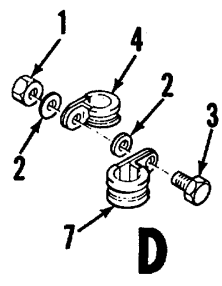
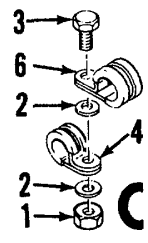
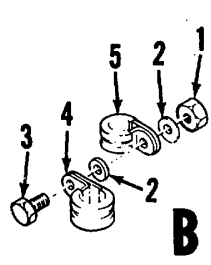
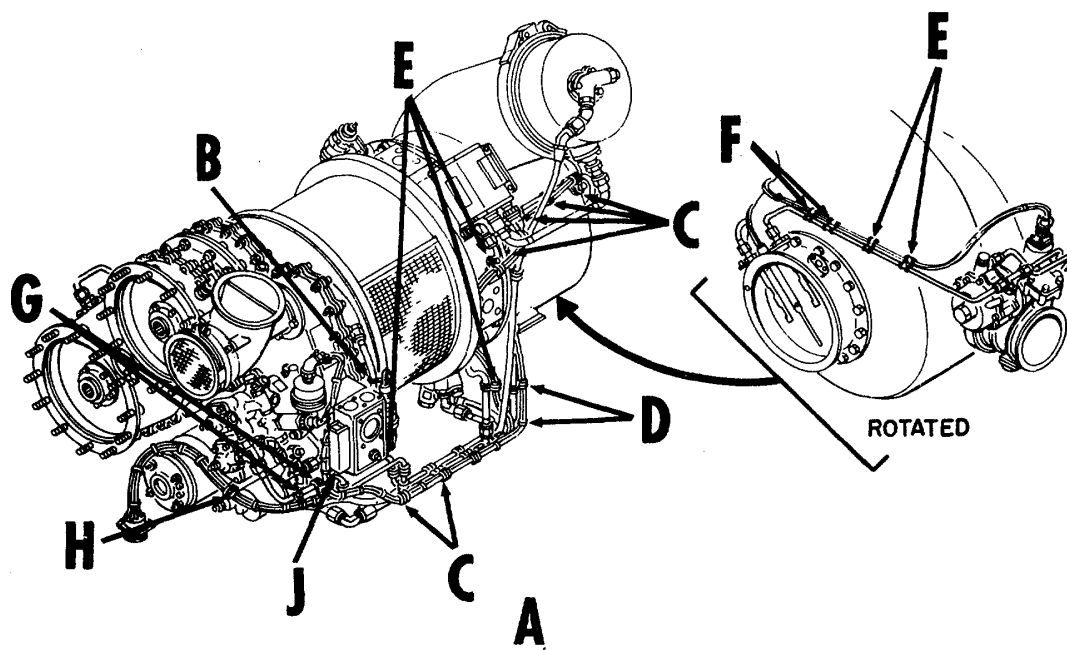

ME 5-6115-586-34P/99

Figure 99. Engine wire harness installation  
387

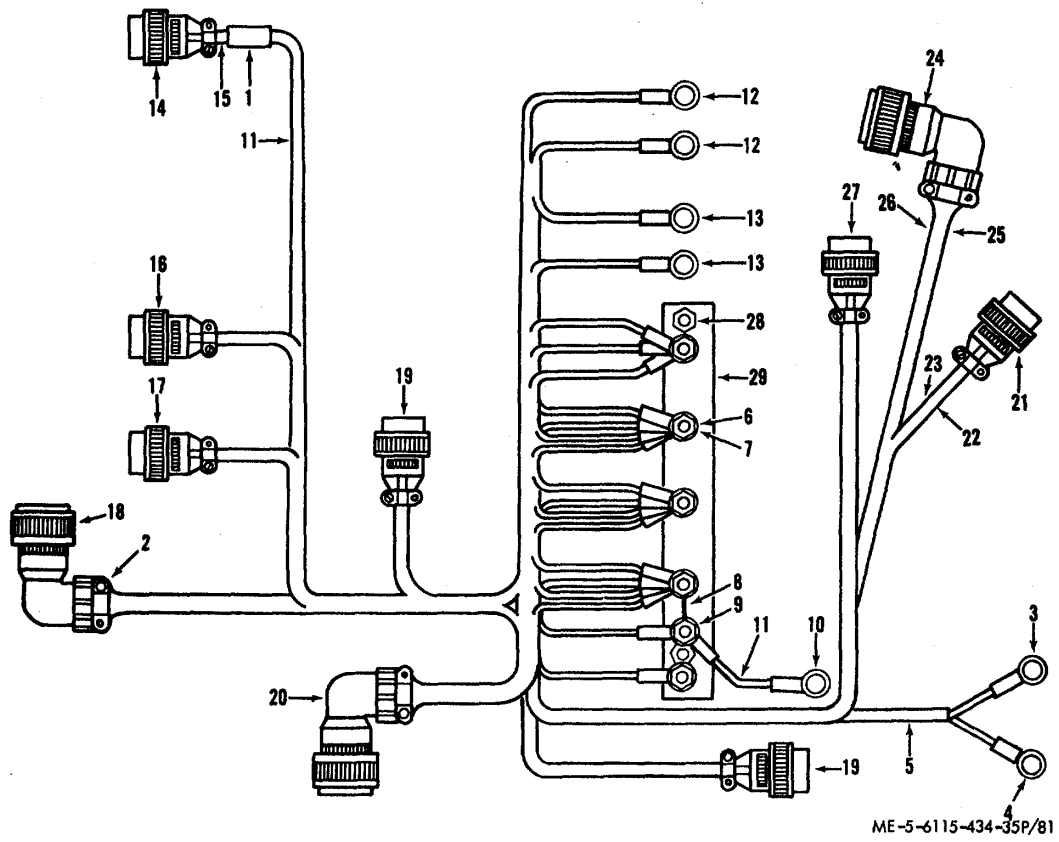
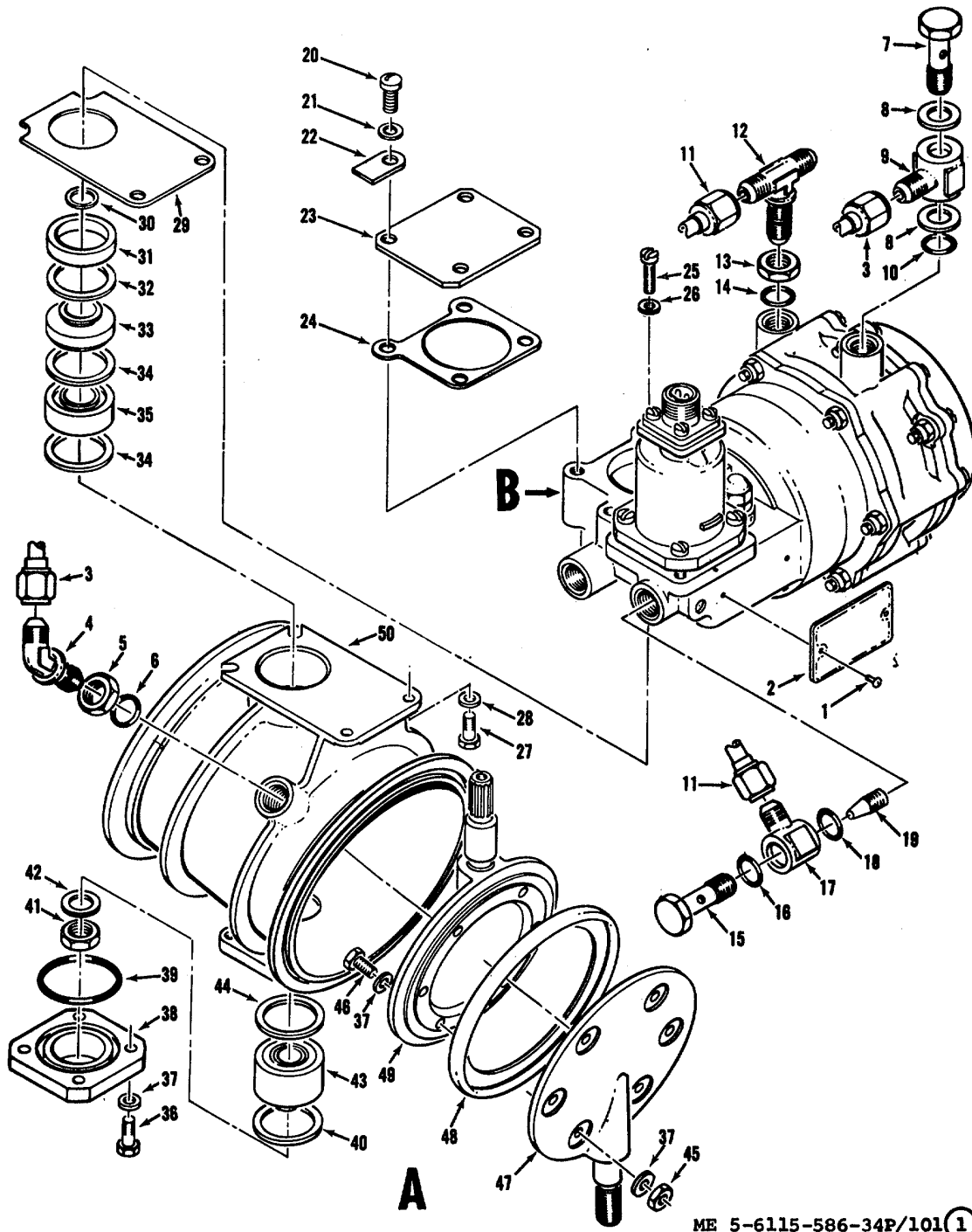
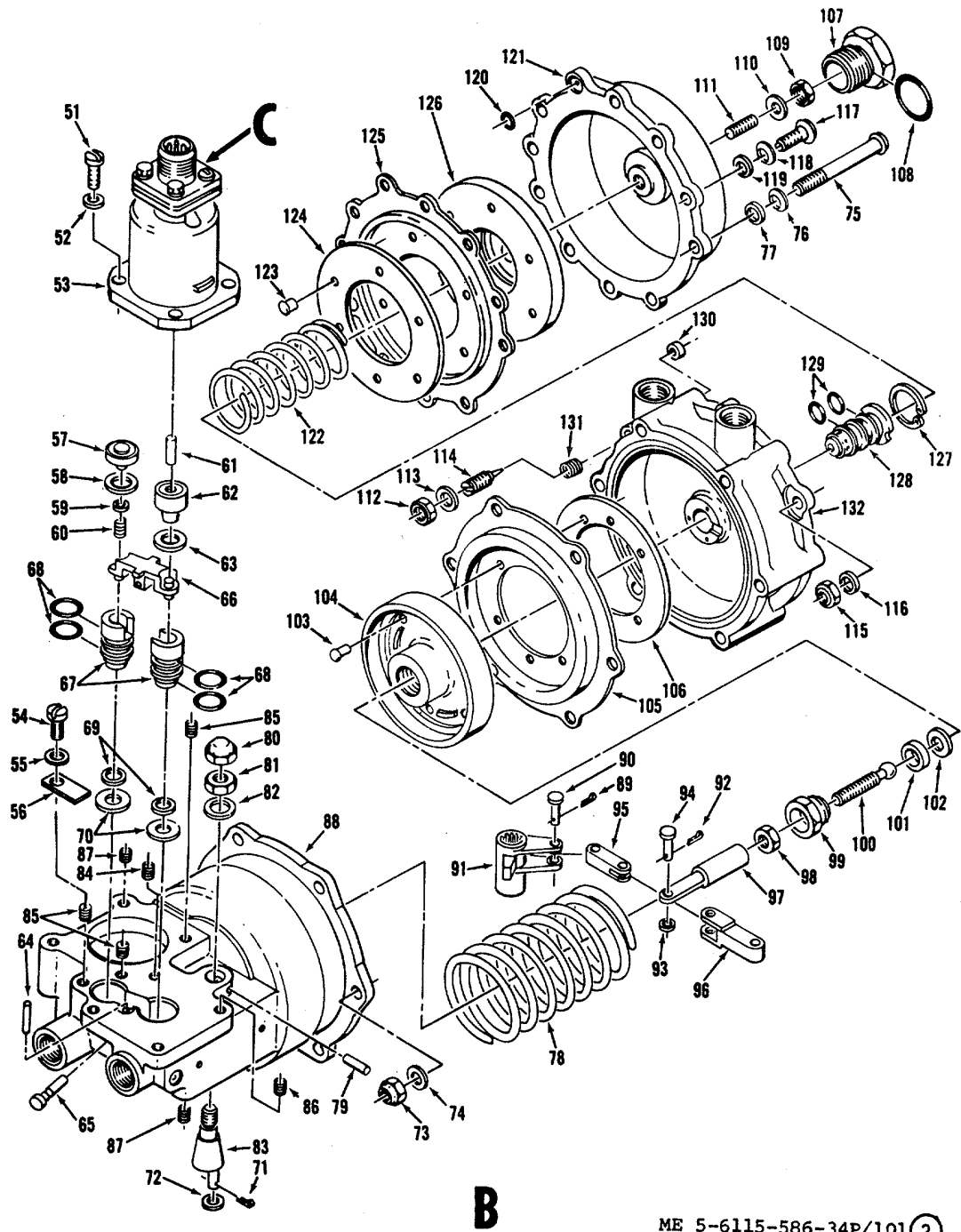

Figure 100. Engine wire harness  
388



ME 5-6115-586-34P/101 ①

Figure 101. Shutoff valve (Sheet 1 of 3)



**B**

ME 5-6115-586-34P/101 (2)

Figure 101. Shutoff valve (Sheet 2 of 3)

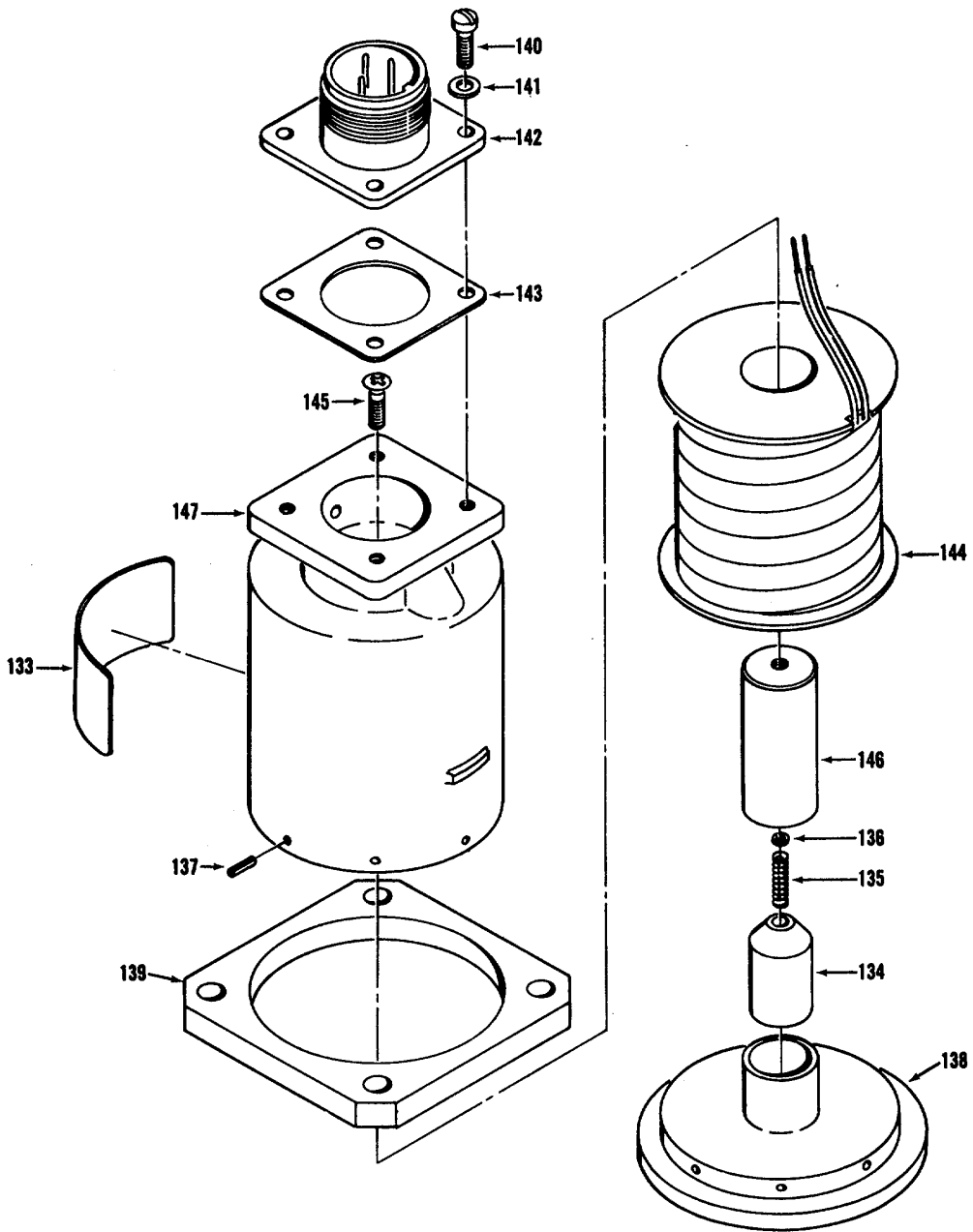

C

ME 5-6115-586-34P/101 (3)

Figure 101. Shutoff valve (Sheet 3 of 3)

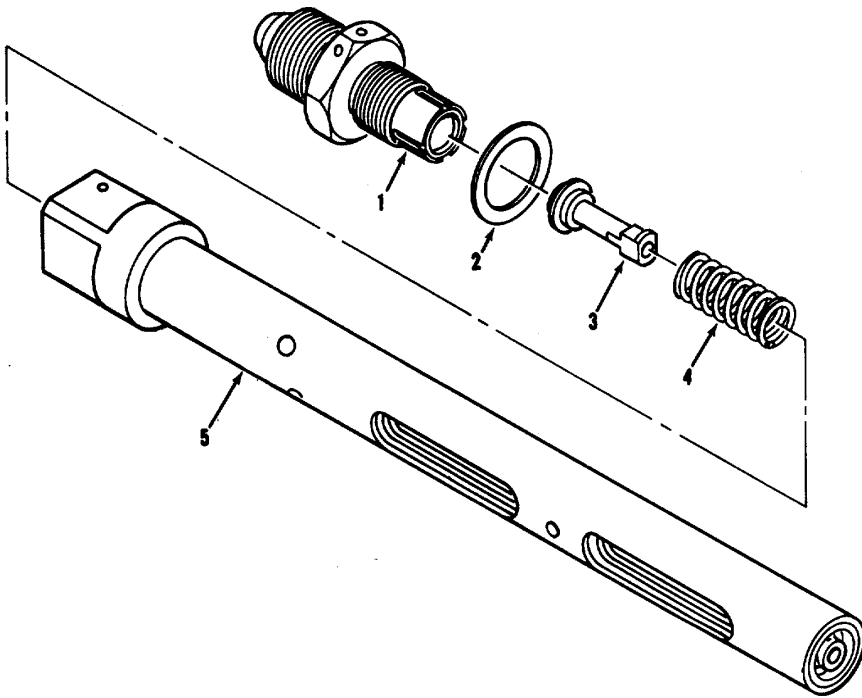

ME-5-6115-434-35/3-50

Figure 102. Load control thermostat

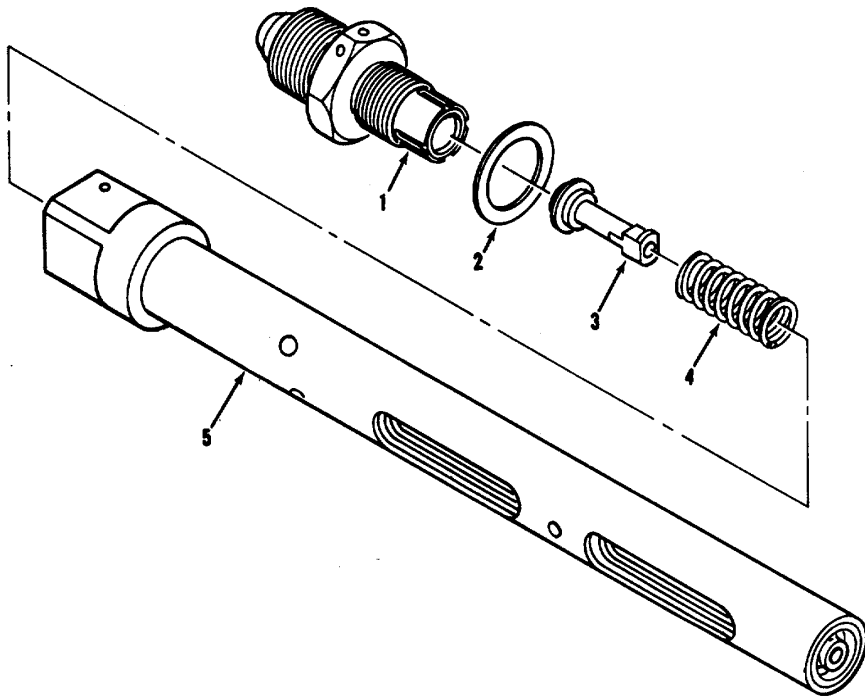

ME-5-6115-434-35/3-50

Figure 103. Pneumatic control thermostat

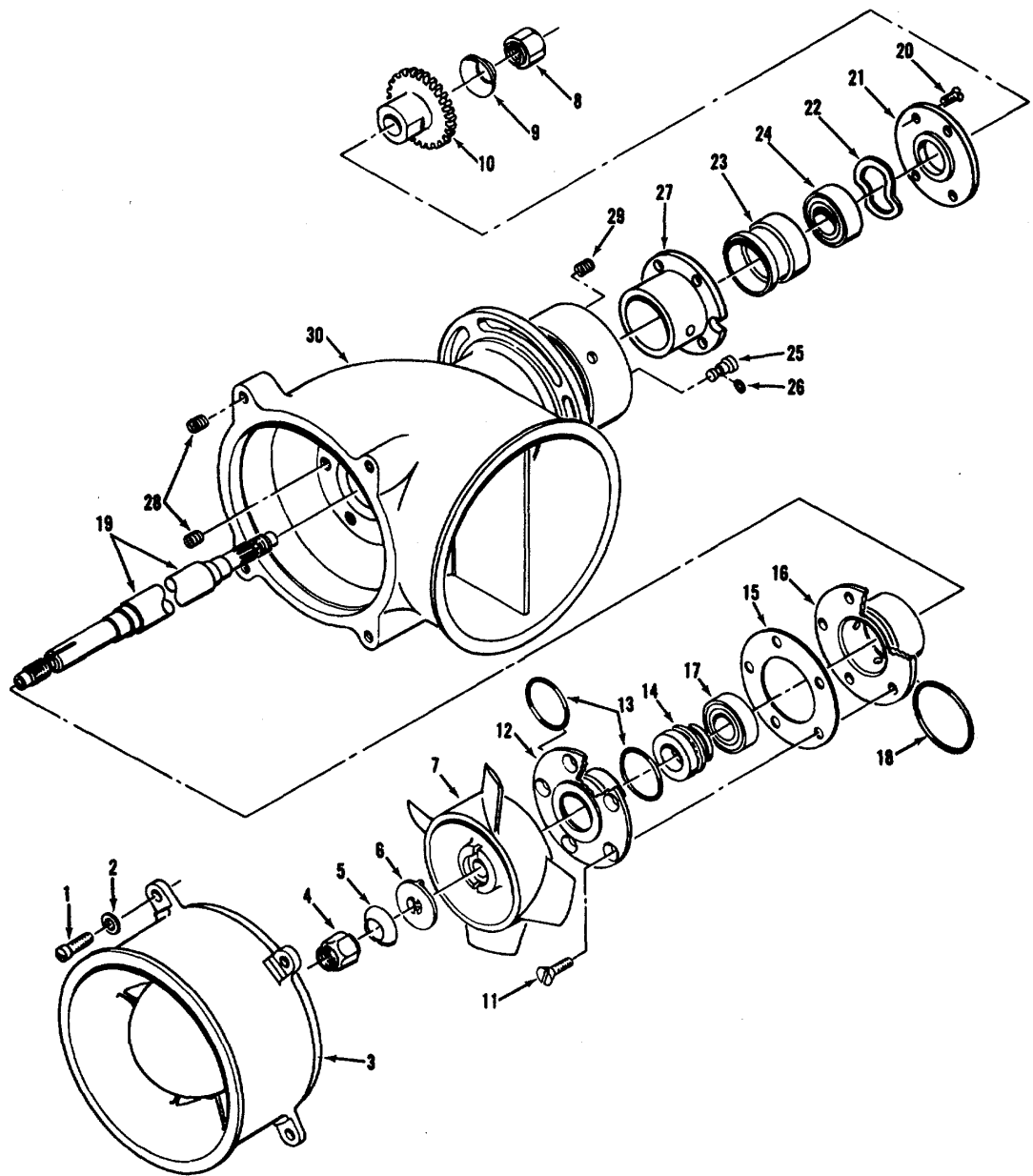
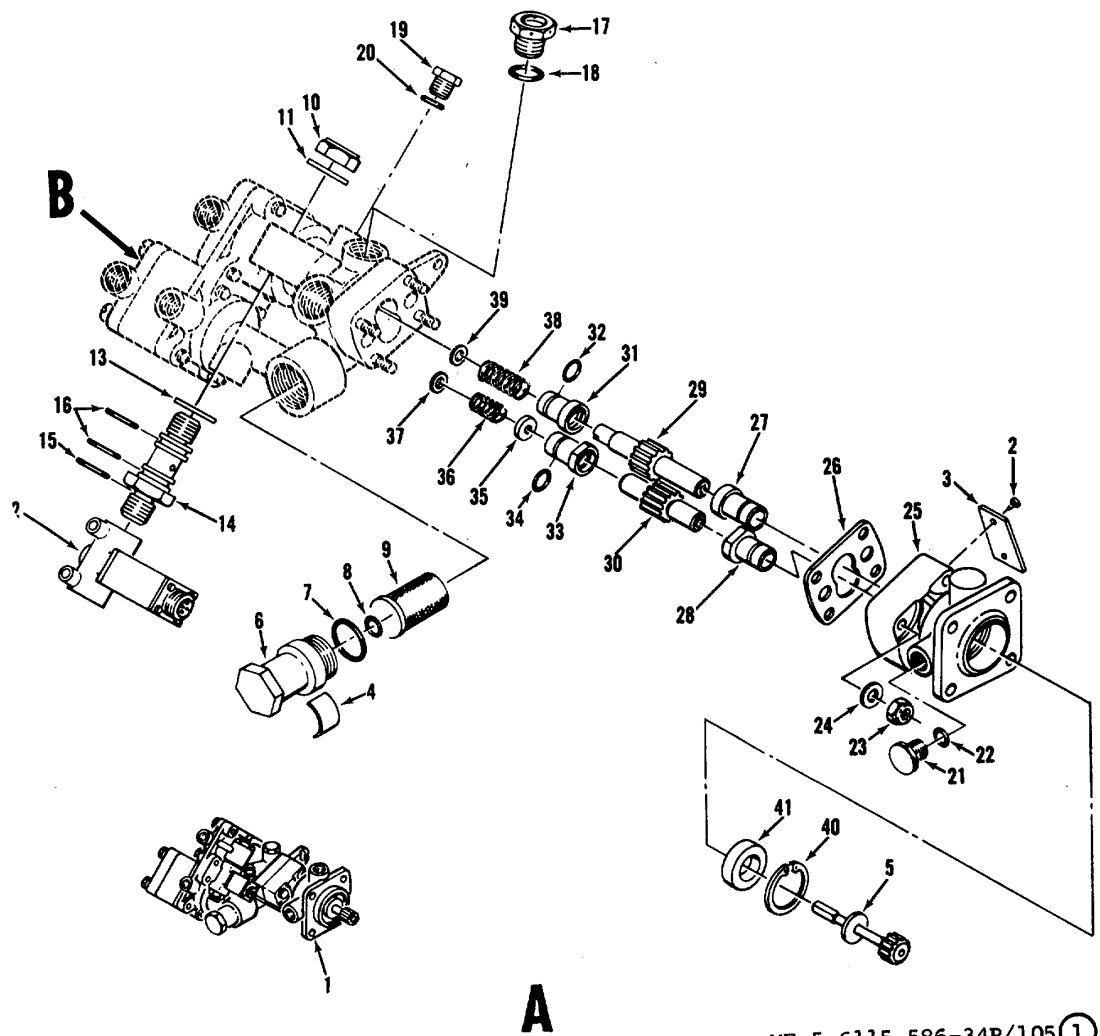

Figure 104. Accessory cooling fan assembly





ME 5-6115-586-34P/105 ①

Figure 105. Fuel control unit (Sheet 1 of 2)

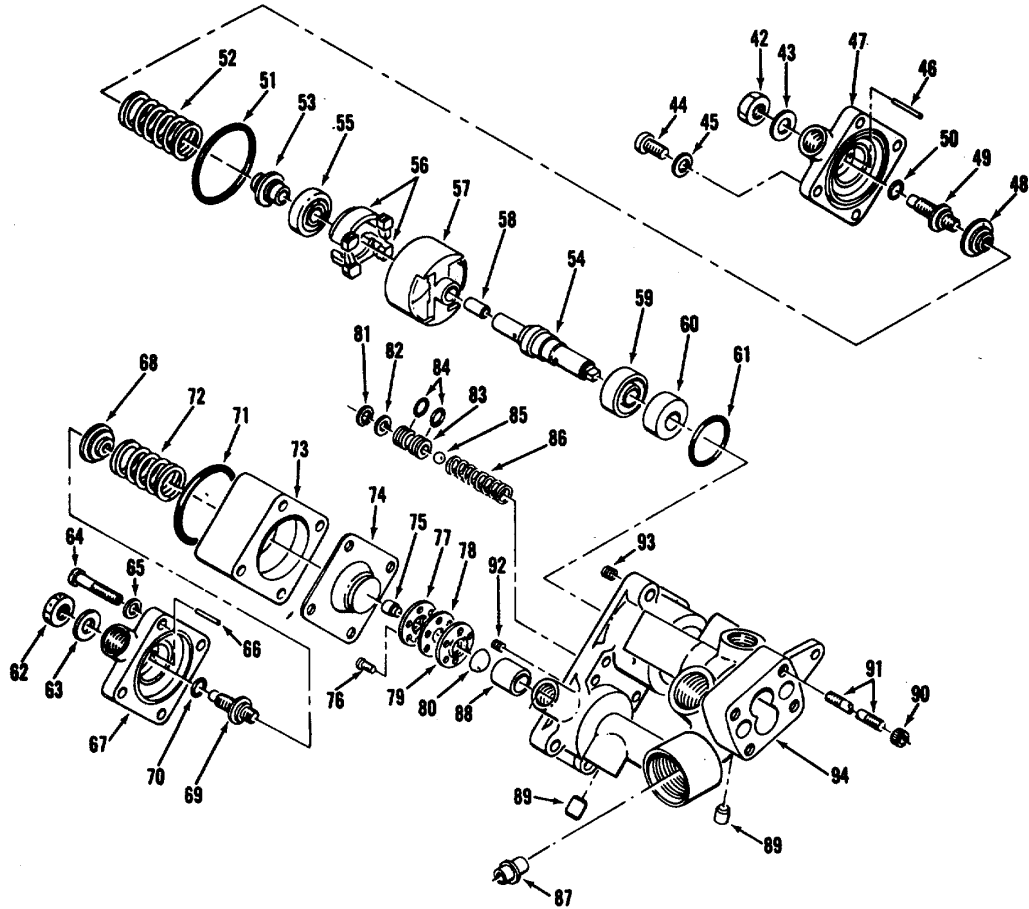

**B**

ME 5-6115-586-34P/105 (2)

Figure 105. Fuel control unit (Sheet 2 of 2)

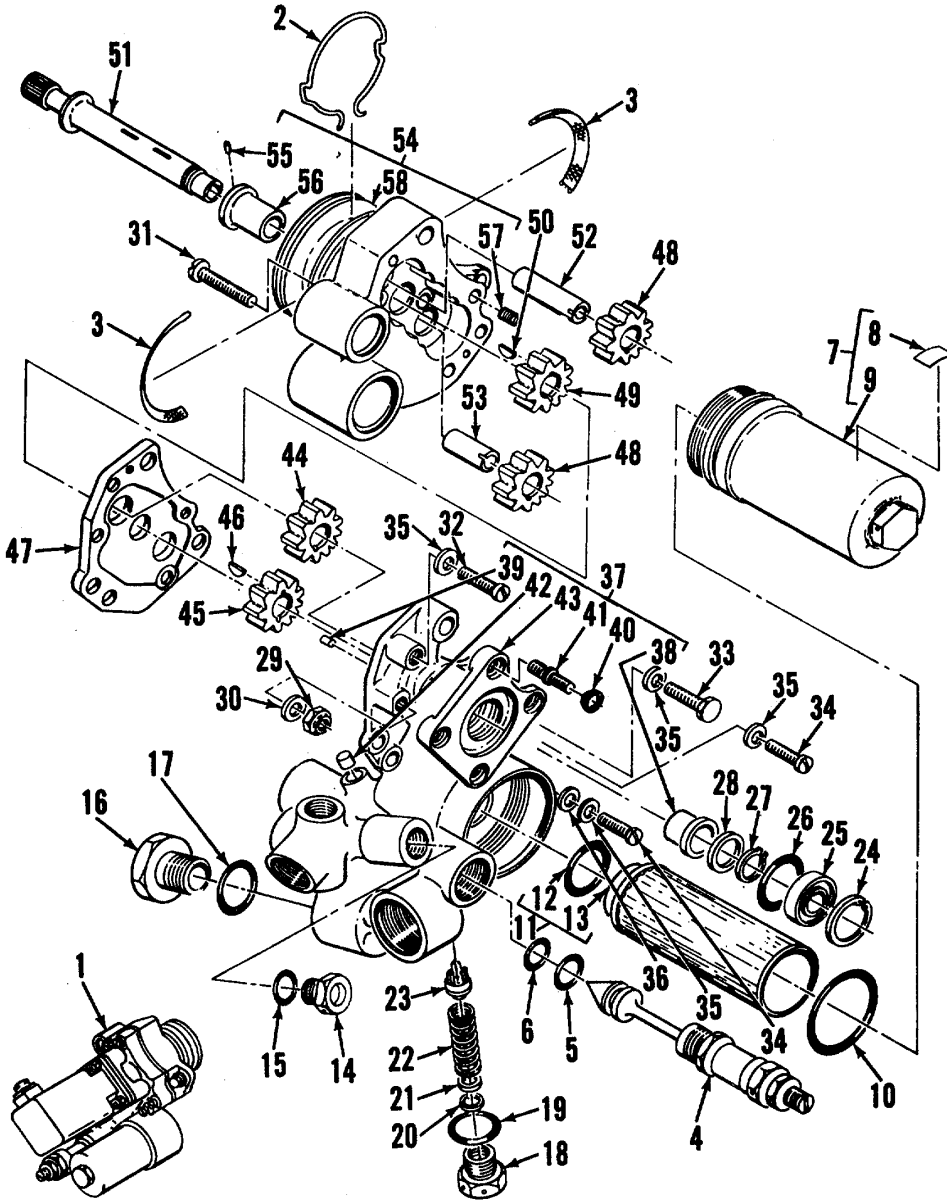

ME 5-6115-586-34P/106

Figure 106. Oil pump assembly

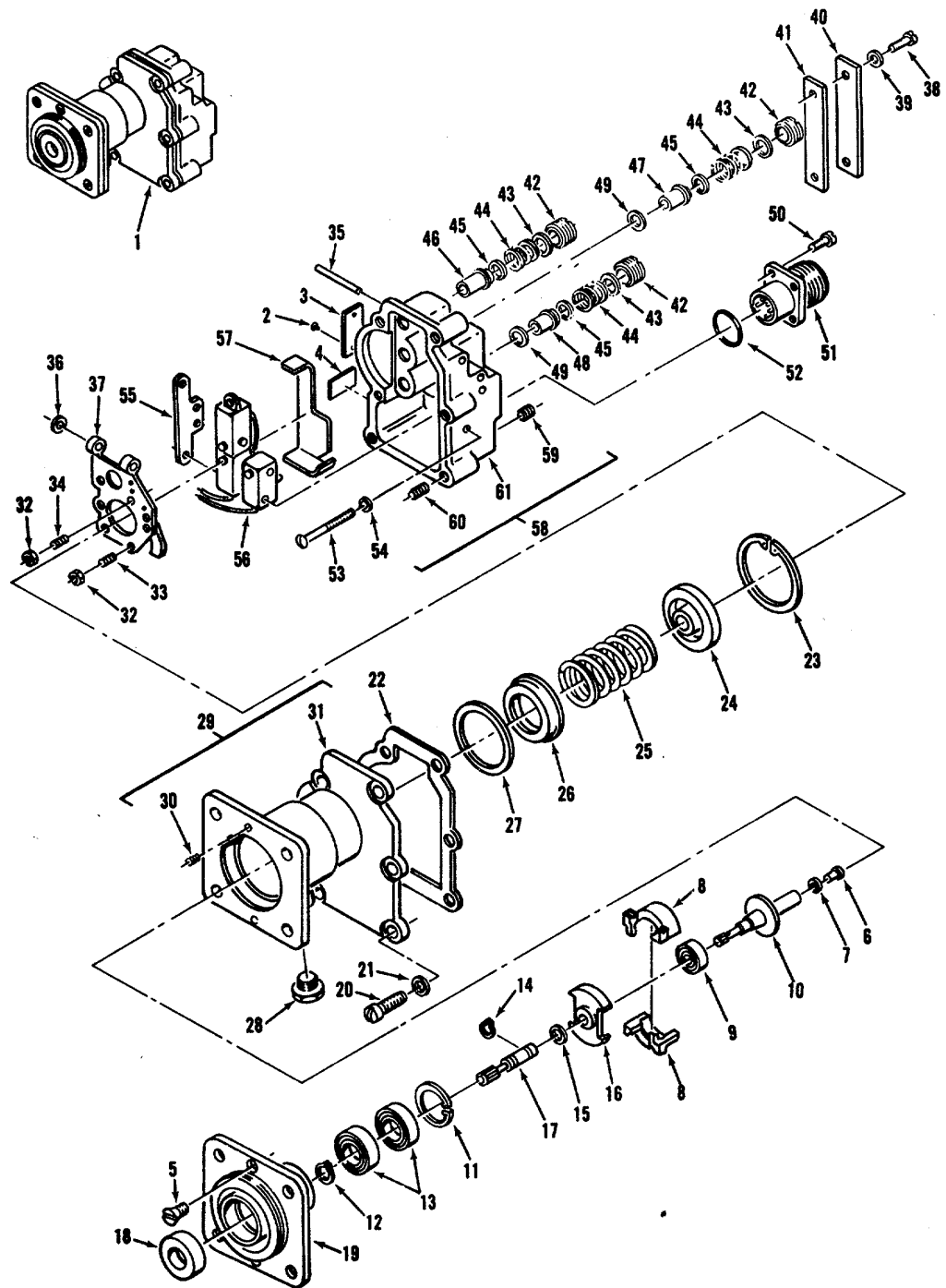

ME-5-6115-434-35/3-27

Figure 107. Centrifugal multi-speed switch assembly

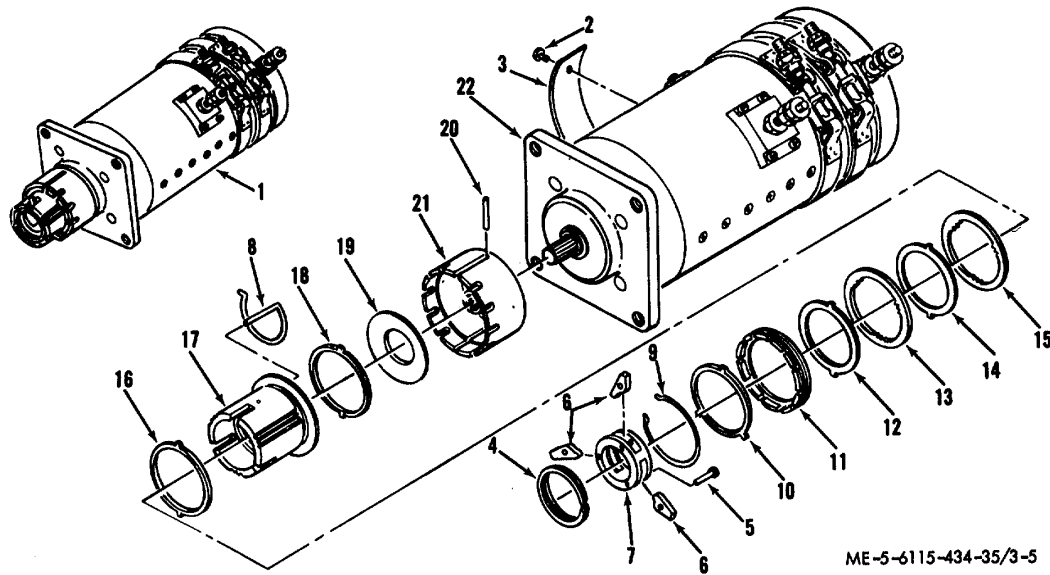
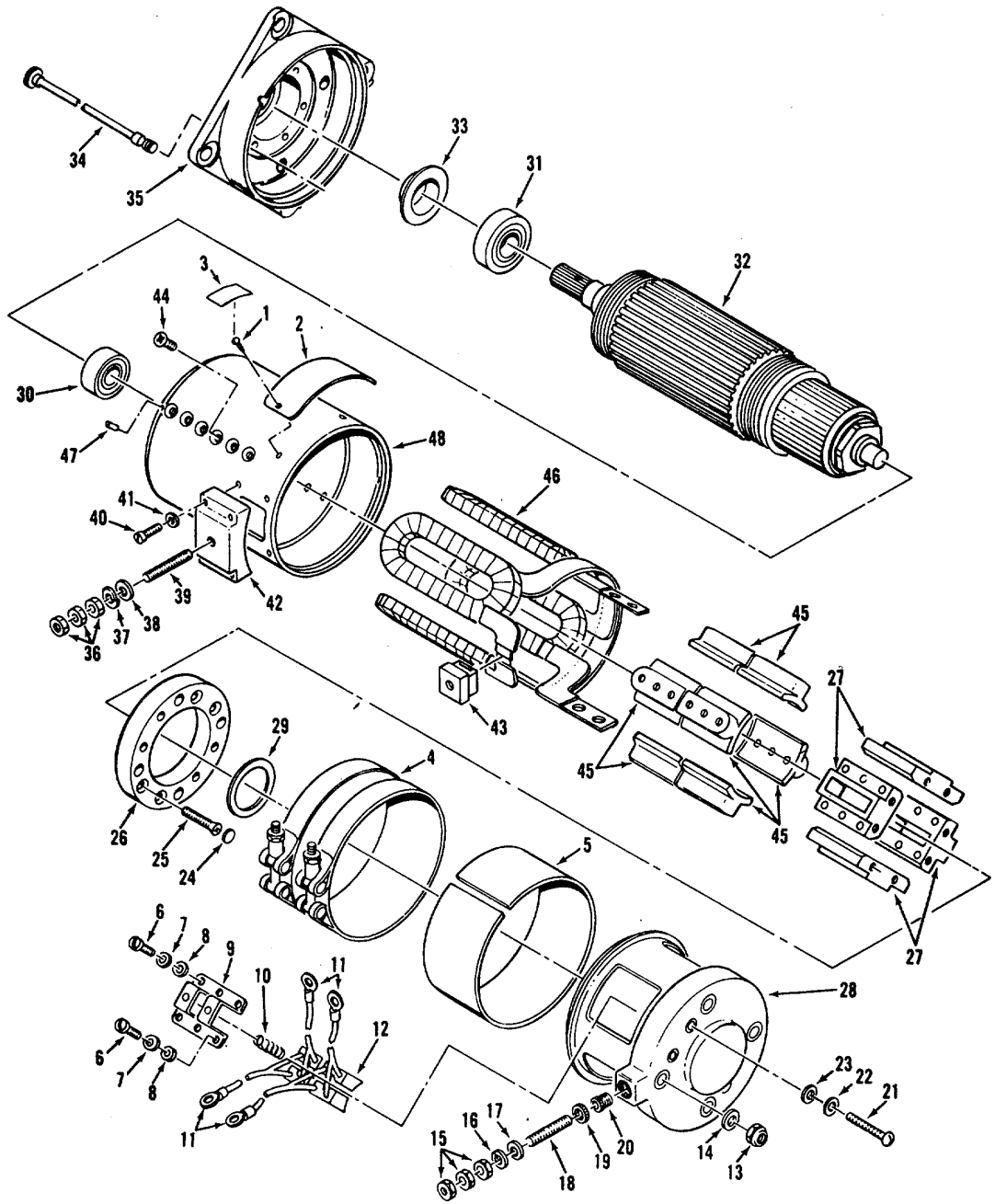
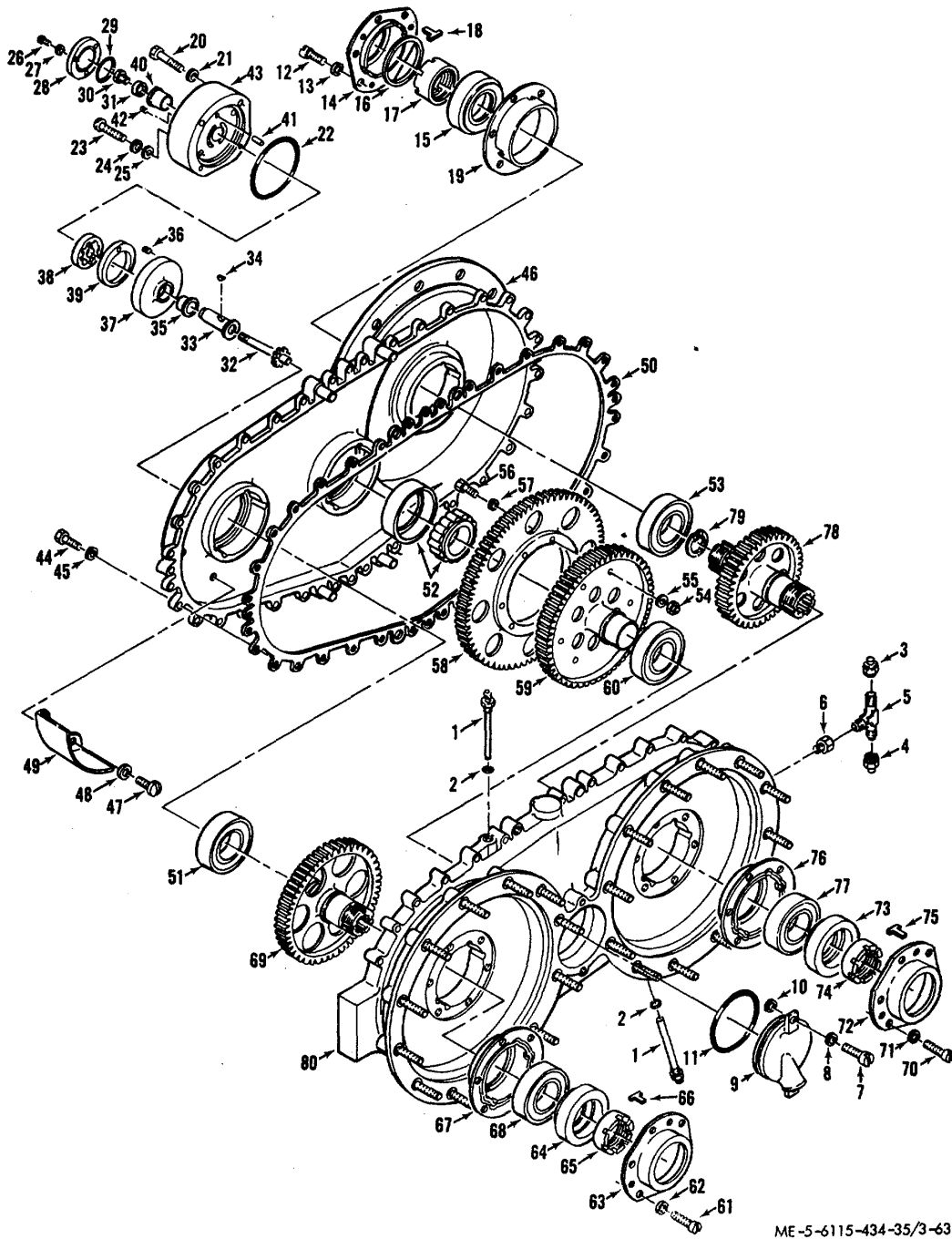

Figure 108. Starter assembly



ME-5-6115-434-35/3-6

Figure 109. DC motor assembly



ME-5-6115-434-35/3-63

Figure 110. Dual pad accessory drive assembly

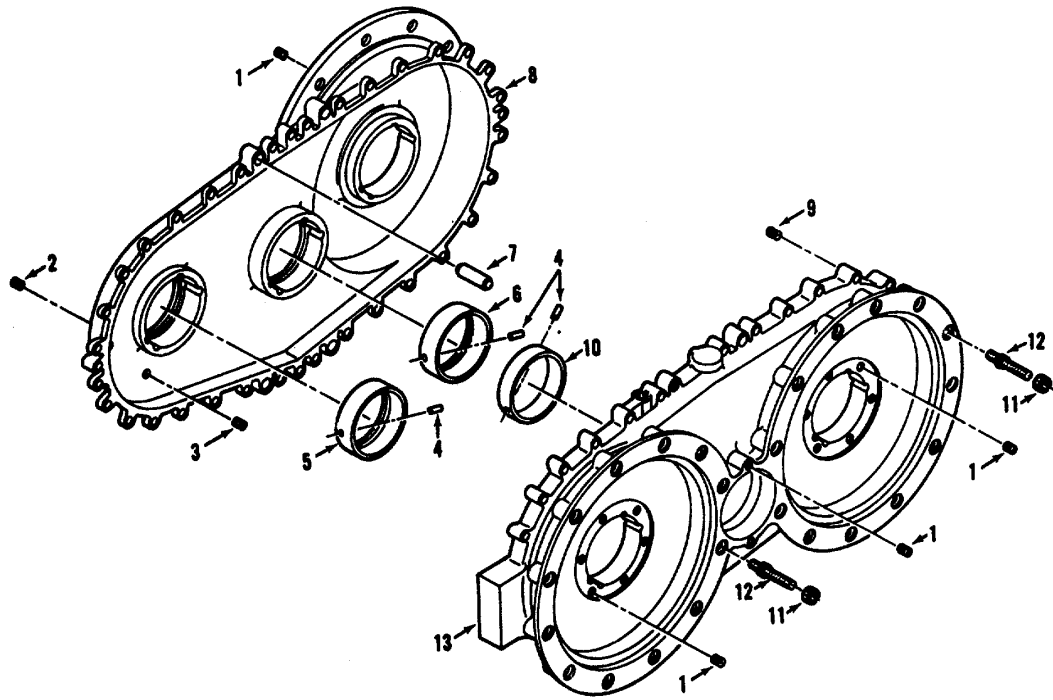

ME-5-6115-434-35/3-64

Figure 111. Accessory drive matched housing set



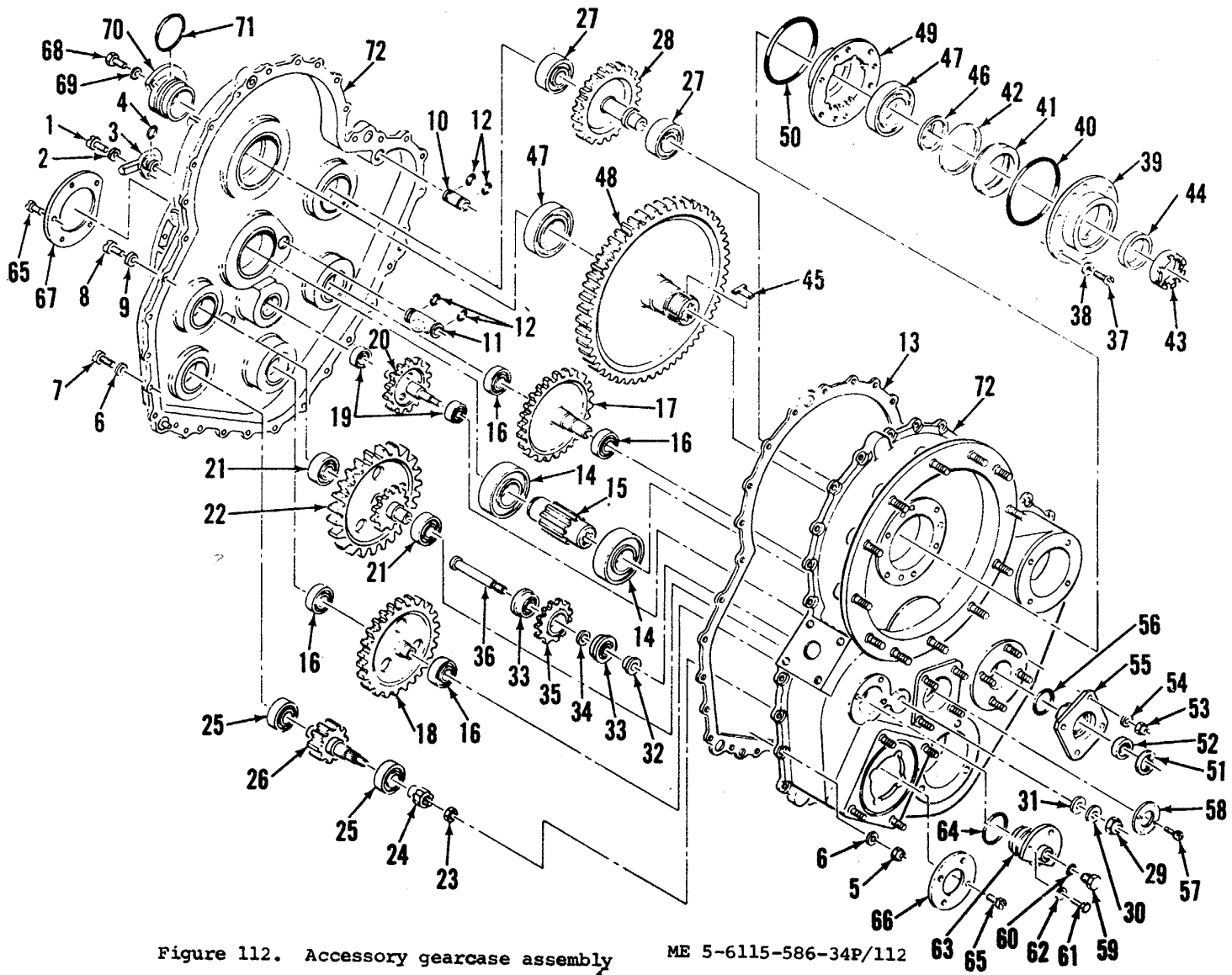
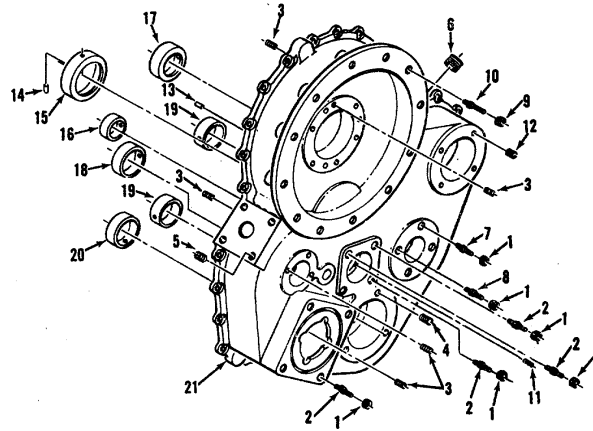
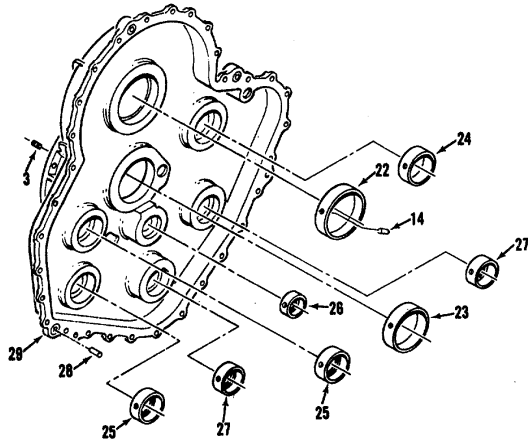

Figure 112. Accessory gearcase assembly

ME 5-6115-586-34P/112

Figure 112. Accessory gear case assembly



ME-5-6115-434-35/3-76

Figure 113. Accessory gearcase matched housing set

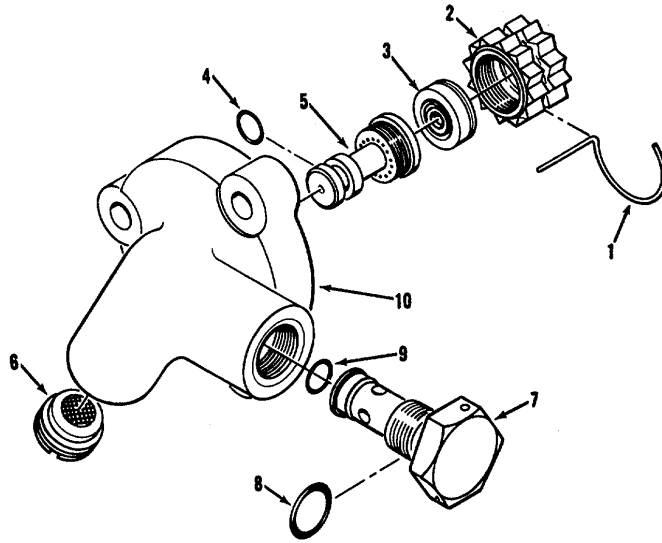

ME-5-6115-434-35/3-45

Figure 114. Combustion chamber fuel atomizer assembly  
405

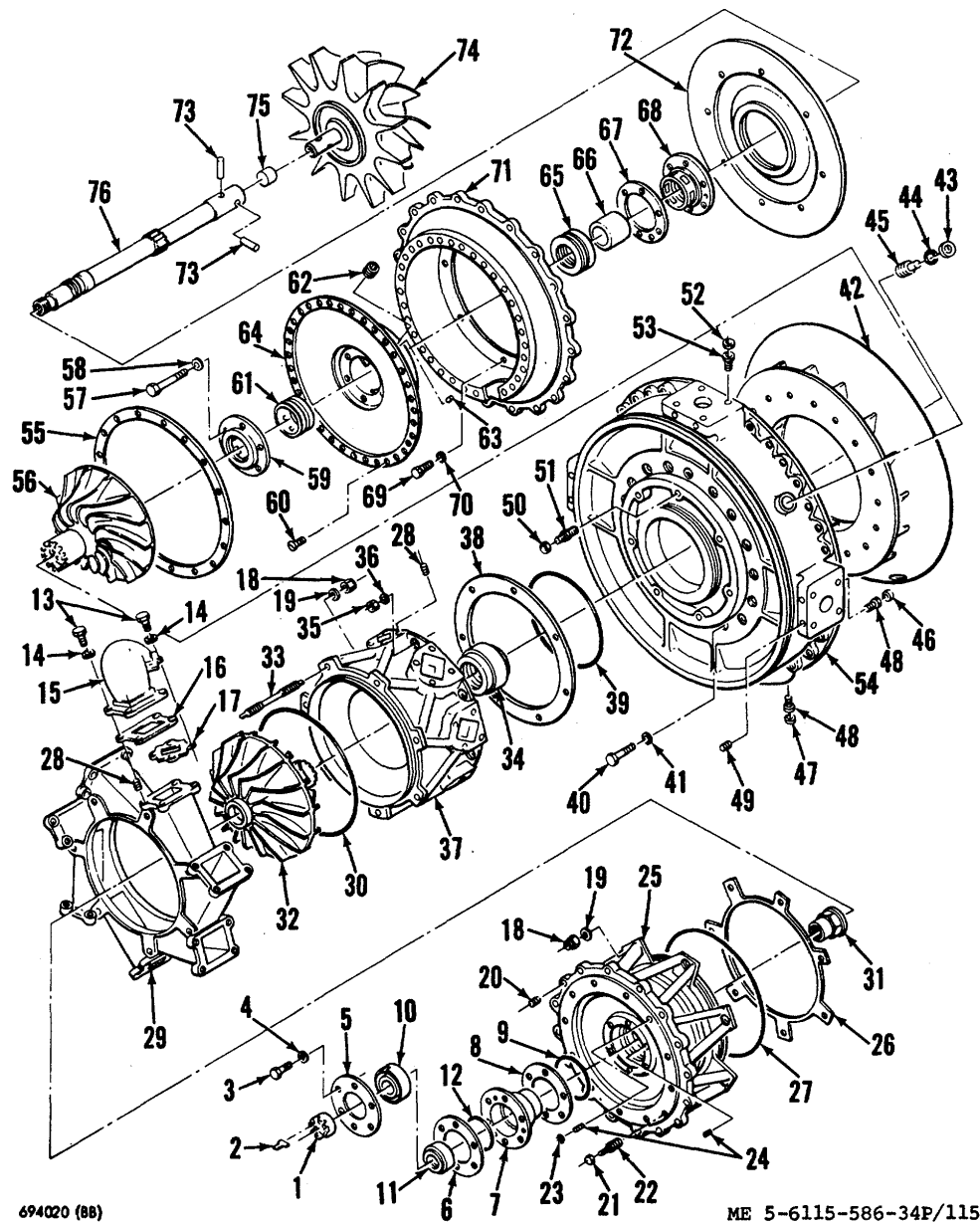

694020 (88)

ME 5-6115-586-34P/115

Figure 115. Turbine and compressor assembly  
406

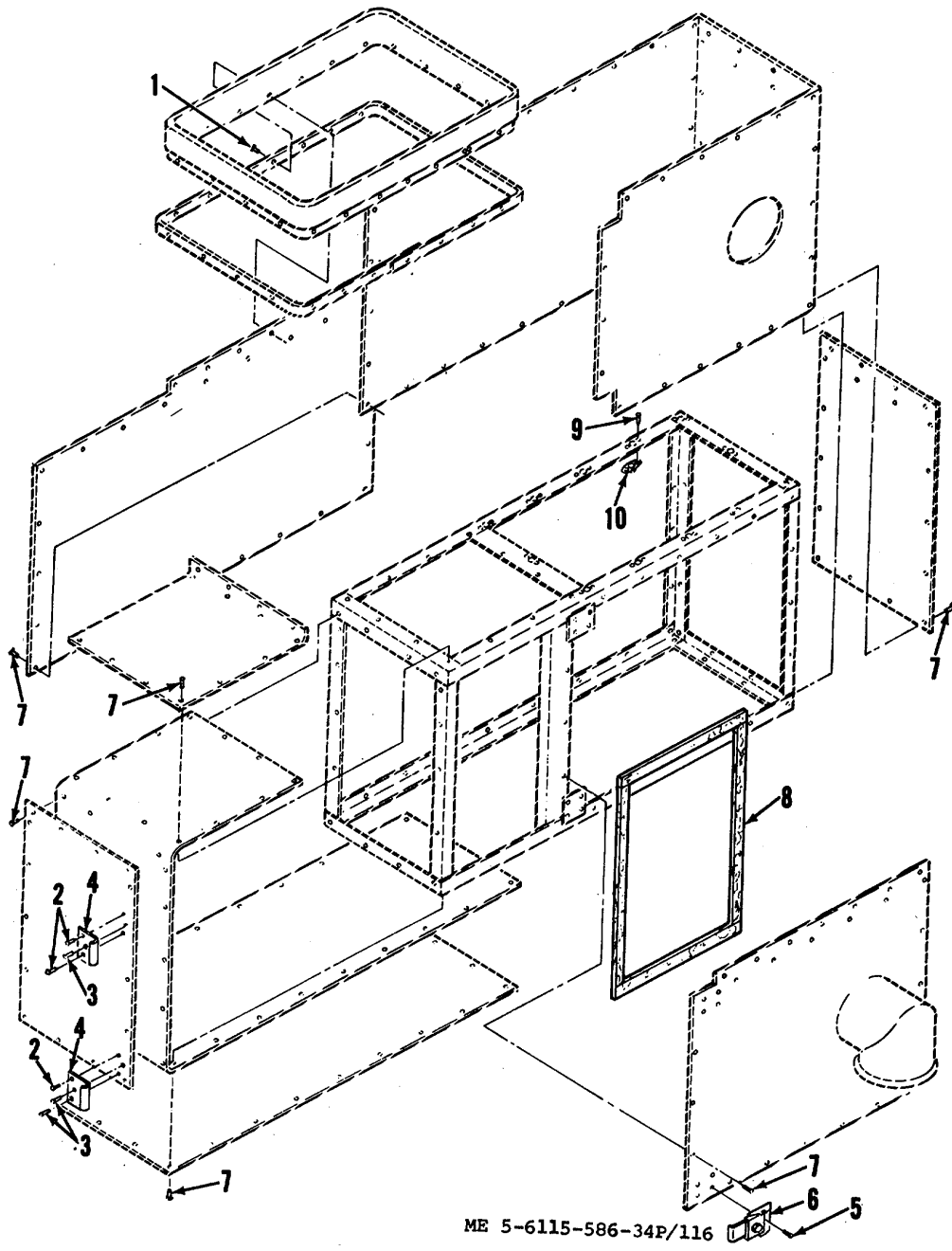

ME 5-6115-586-34P/116

Figure 116. Inlet air duct  
407

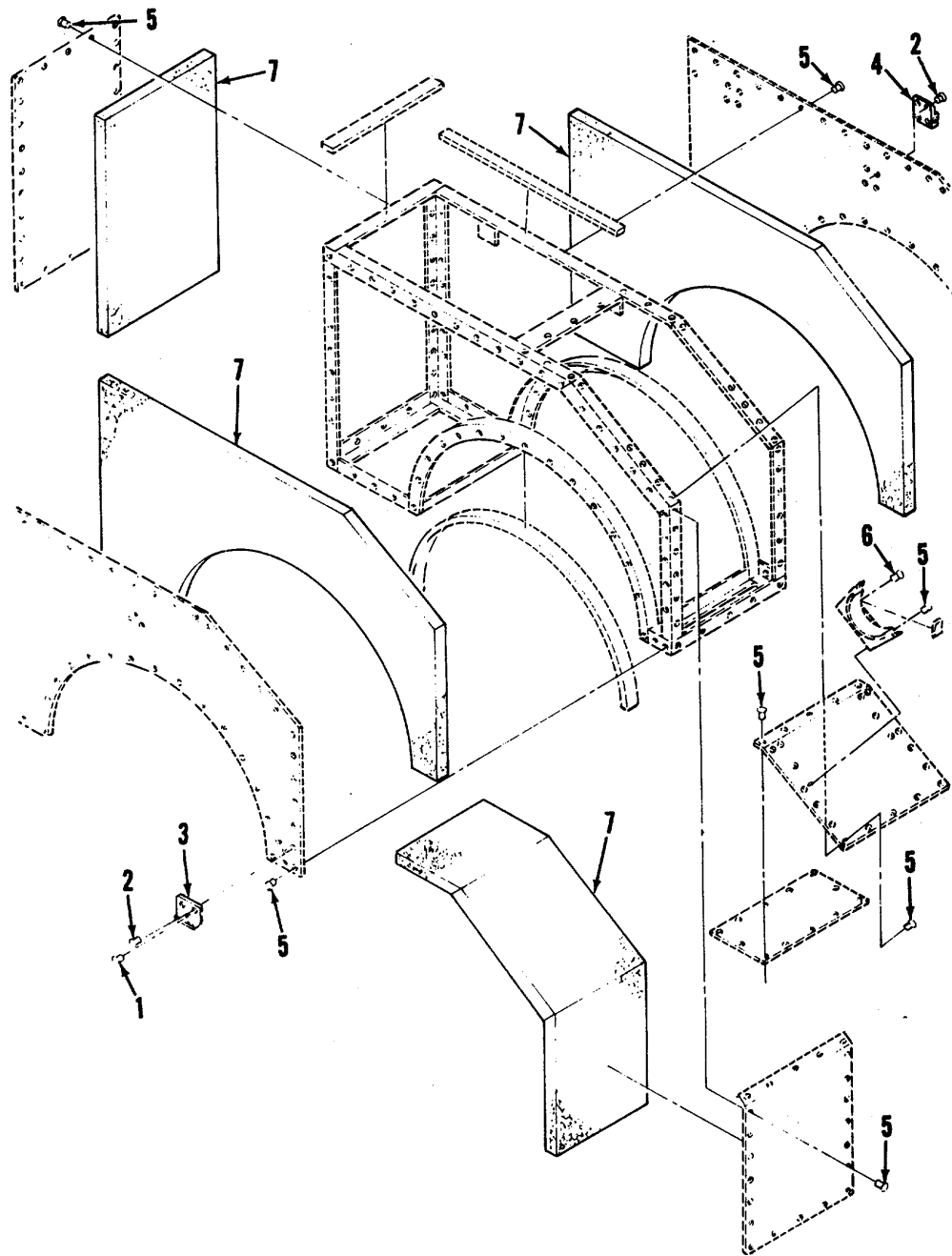

ME 5-6115-586-34/117

Figure 117. Upper plenum  
408

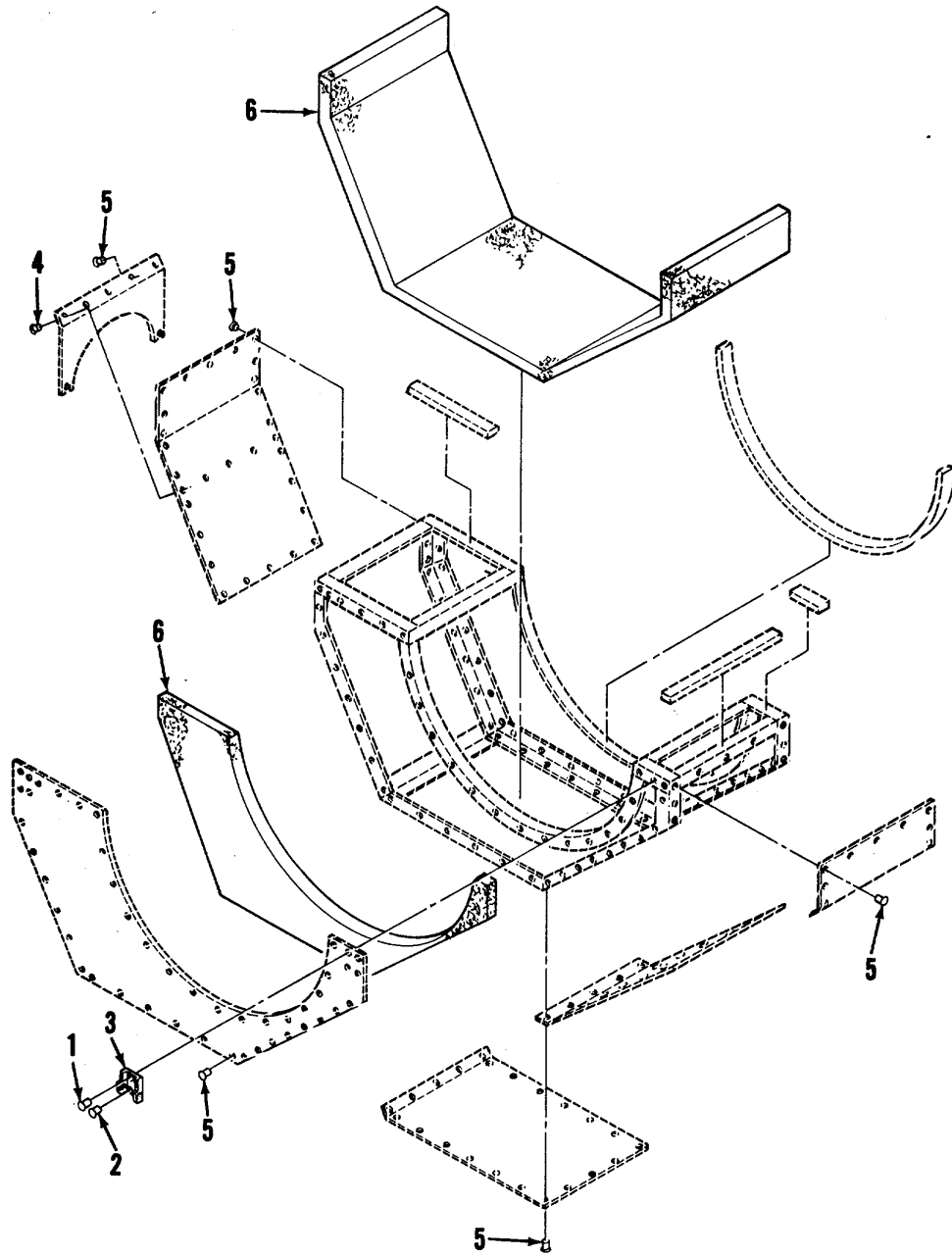

ME 5-6115-586-34P/118

Figure 118. Lower plenum  
409

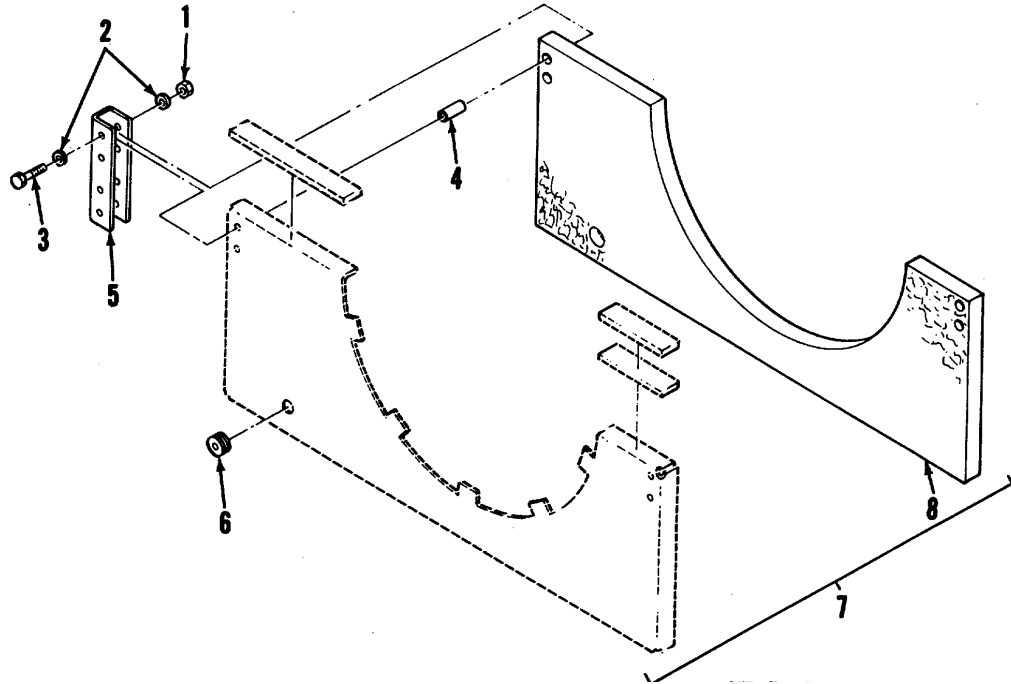

ME 5-6115-586-34P/118

Figure 119. Lower heat shield  
410



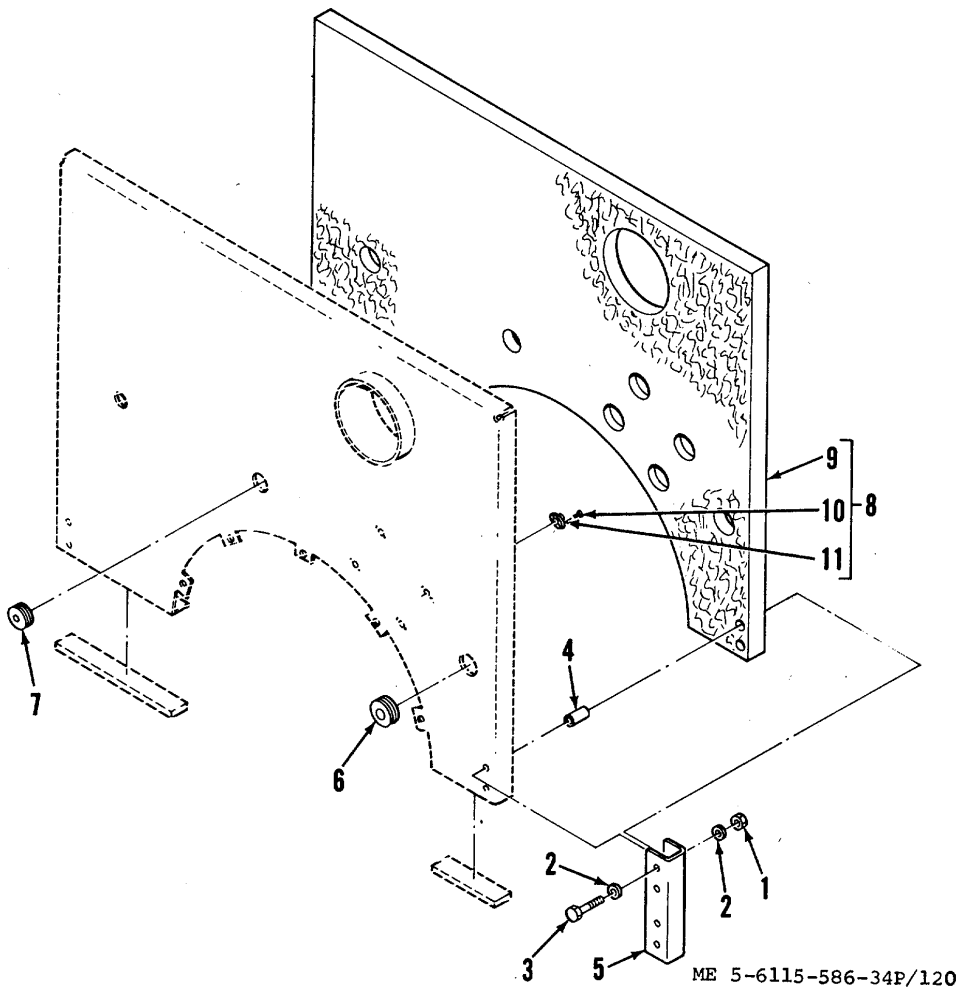
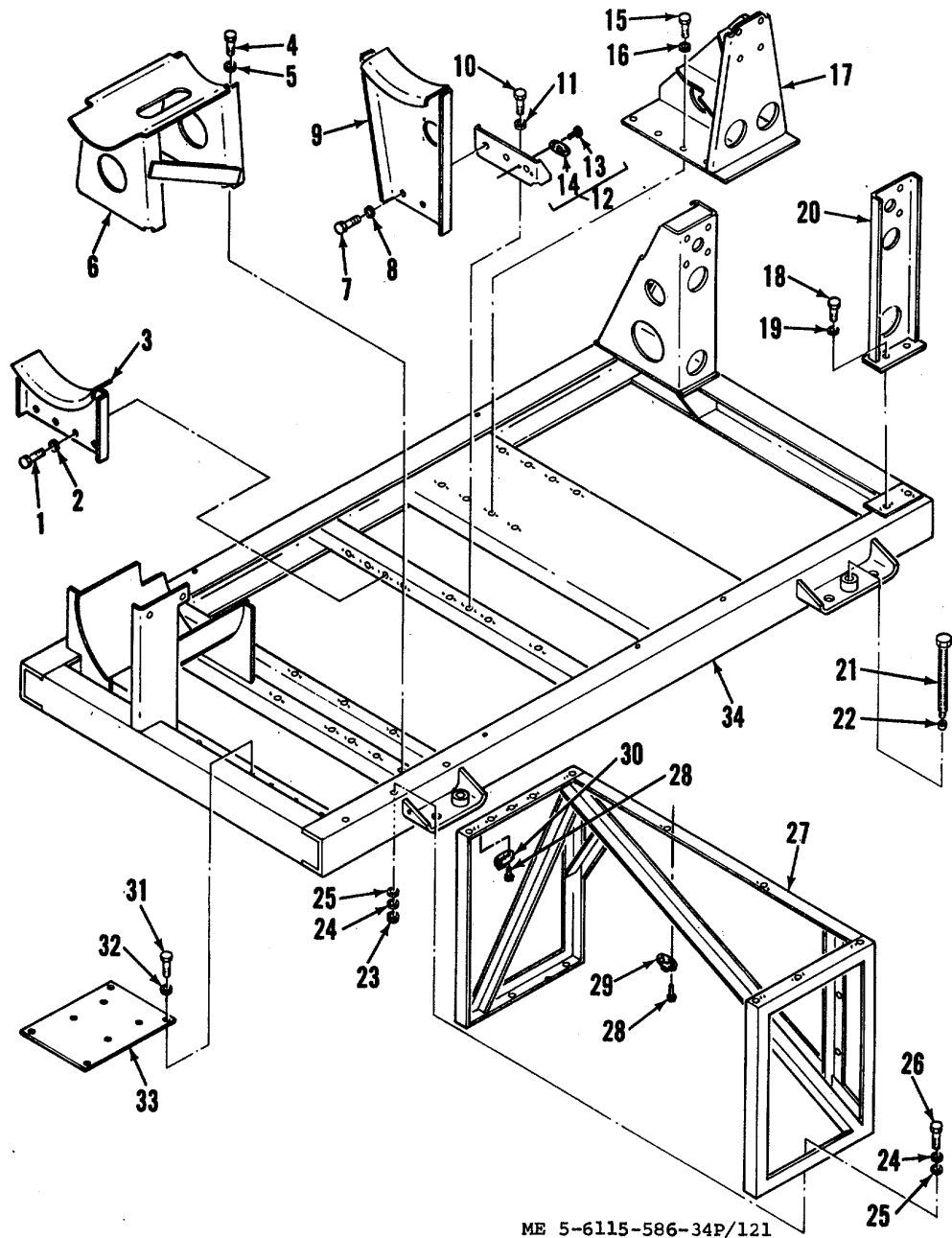
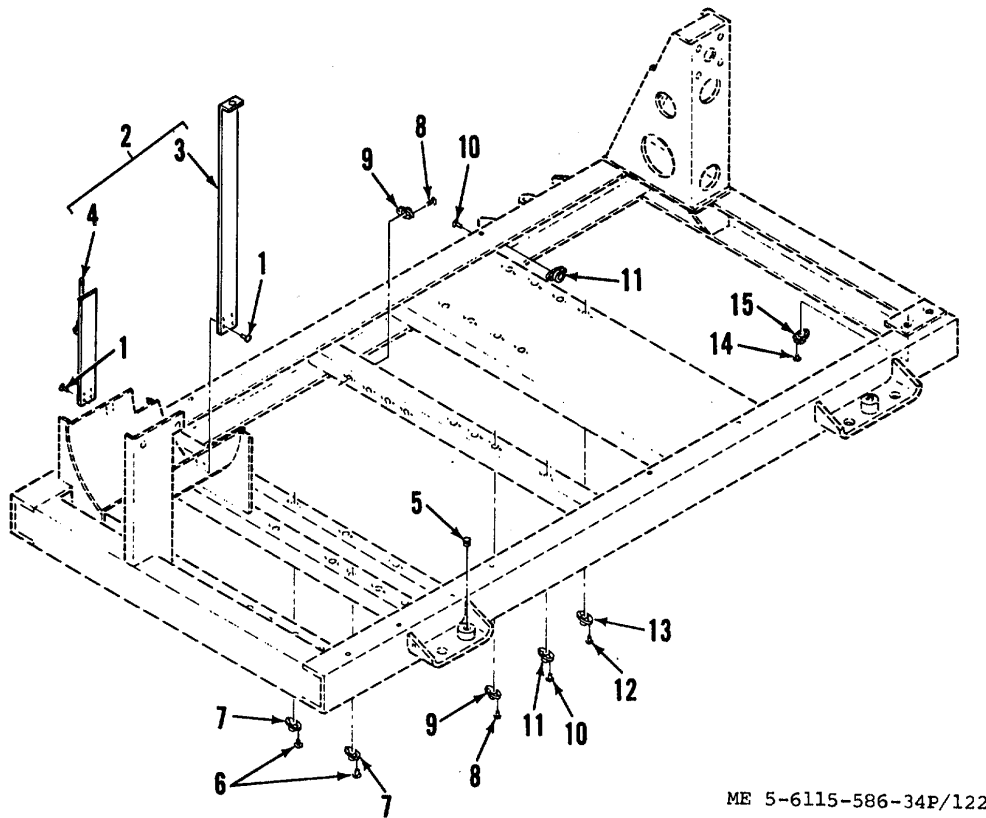

Figure 120. Upper heat shield  
411



ME 5-6115-586-34P/121

Figure 121. Power unit skid assembly  
412



ME 5-6115-586-34P/122

Figure 122. Skid subassembly  
413

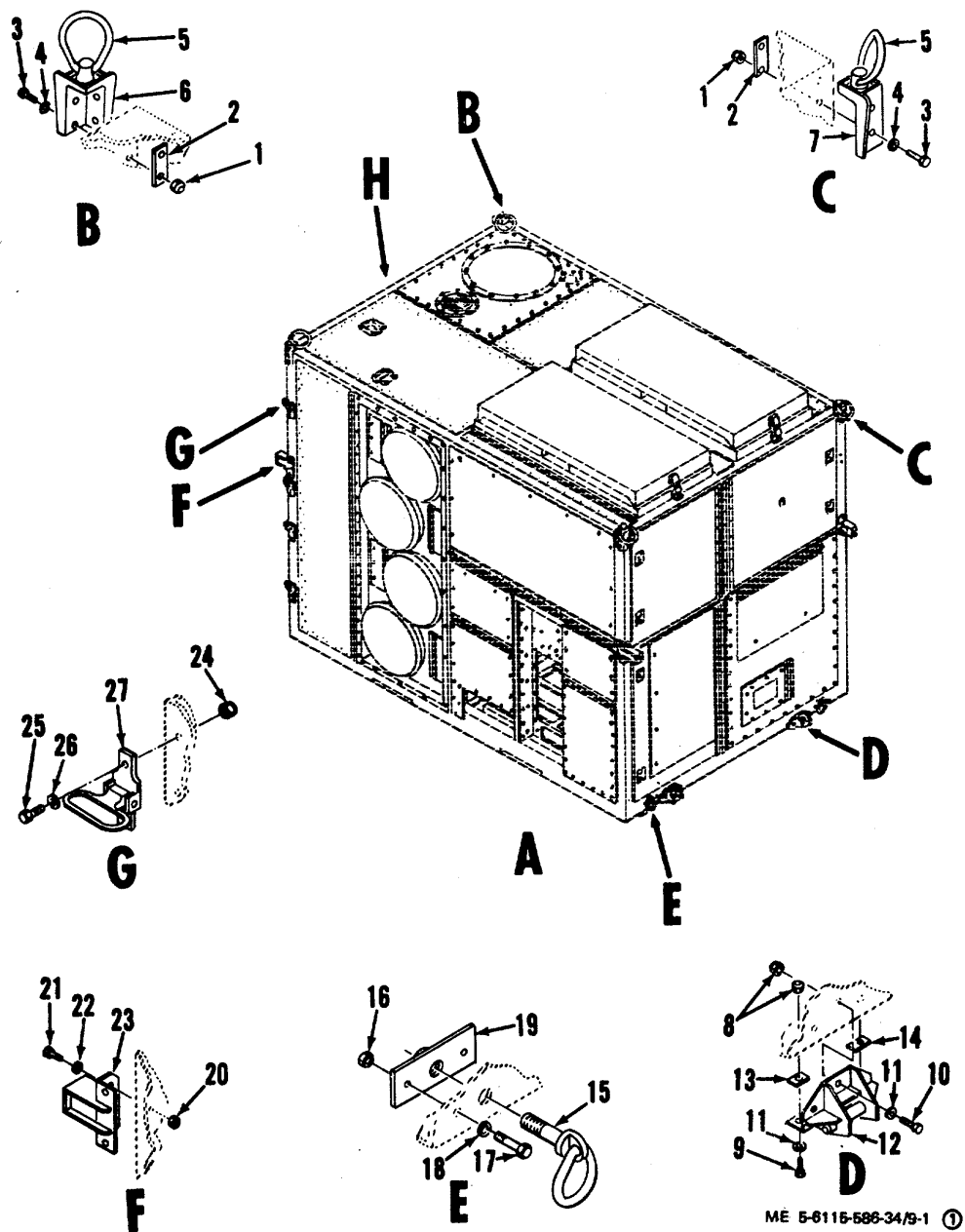

Figure 123. Enclosure assembly (Sheet 1 of 10)  
414

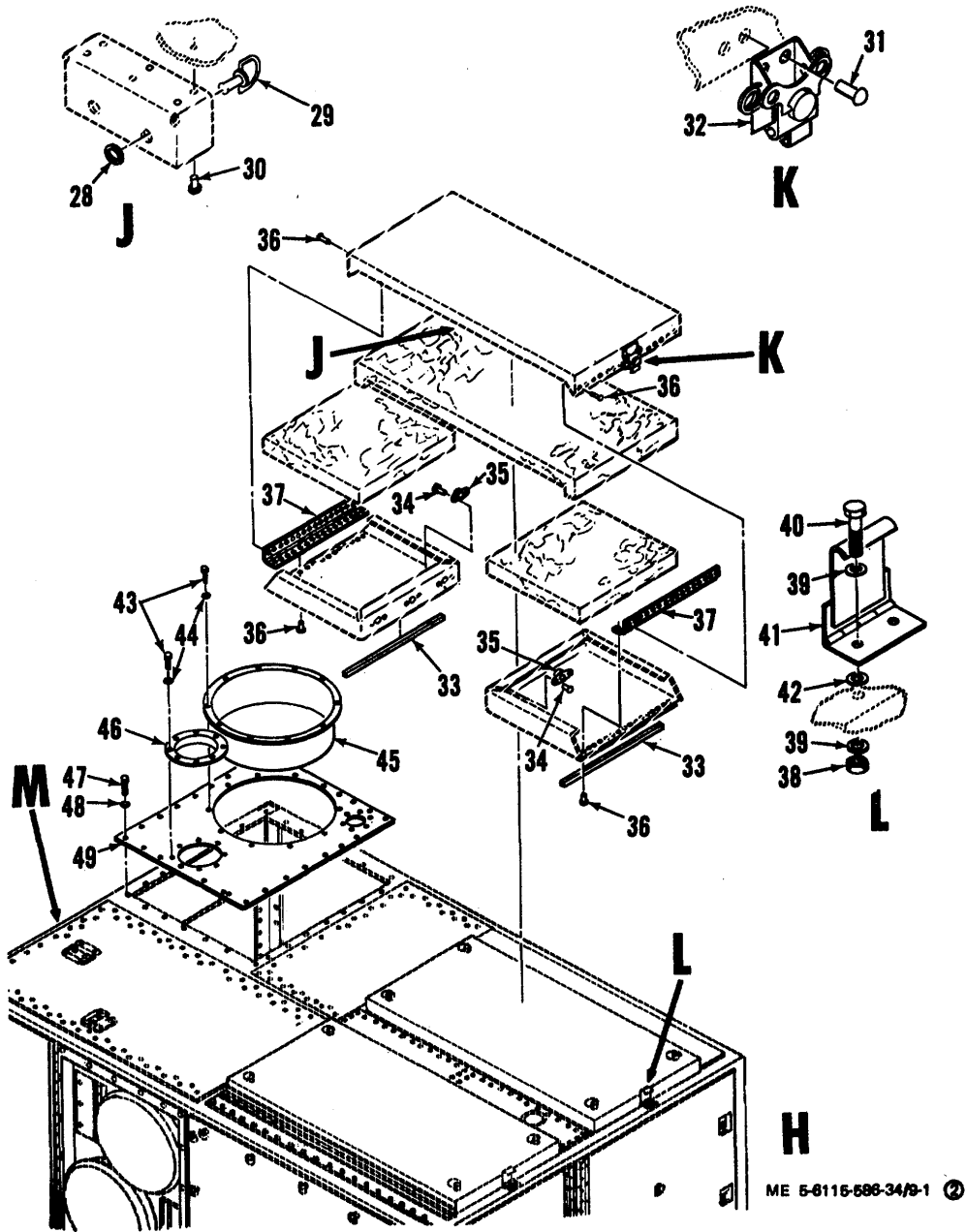

Figure Enclosure assembly (Sheet 2 of 10)

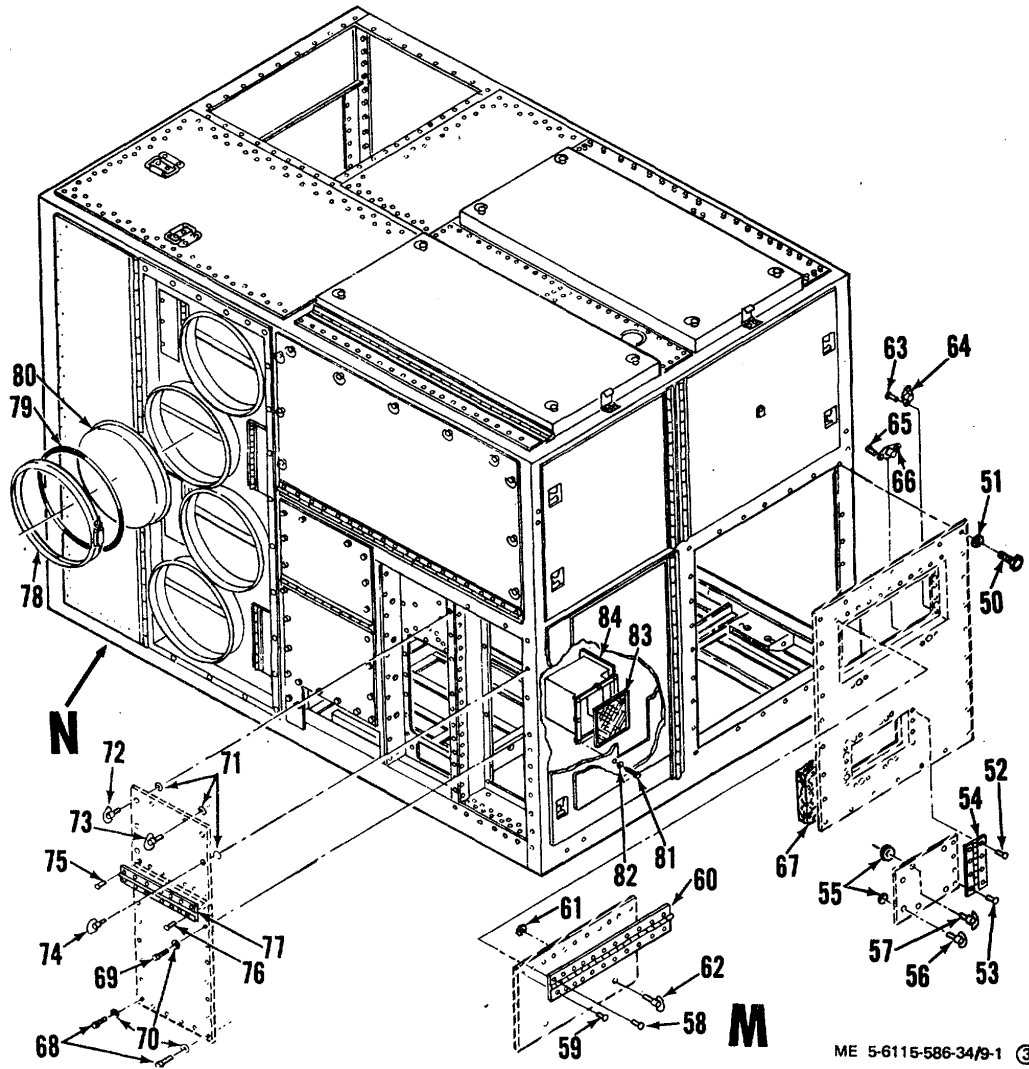

Figure Enclosure assembly (Sheet 3 of 10)

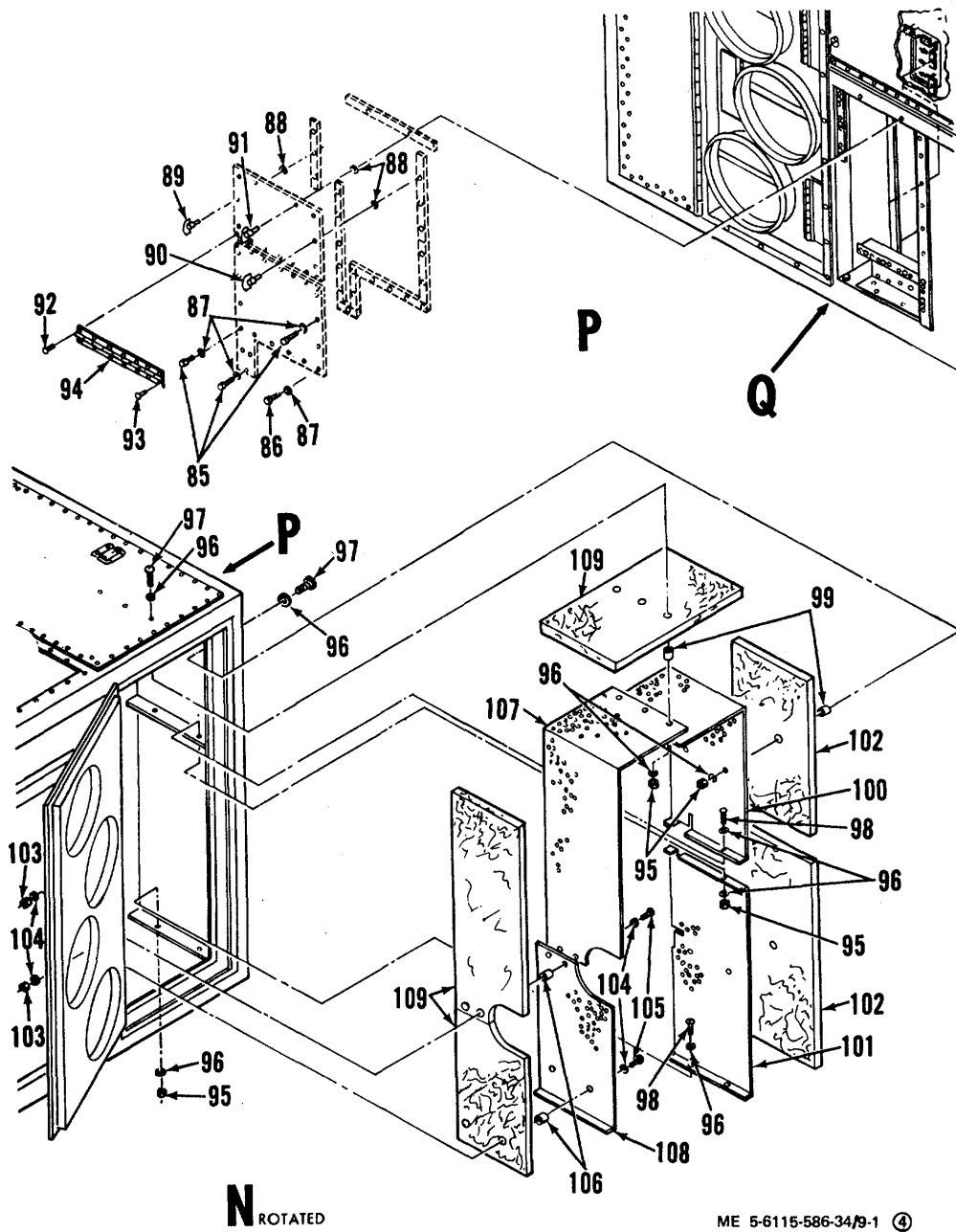

Figure Enclosure assembly (Sheet 4 of 10)

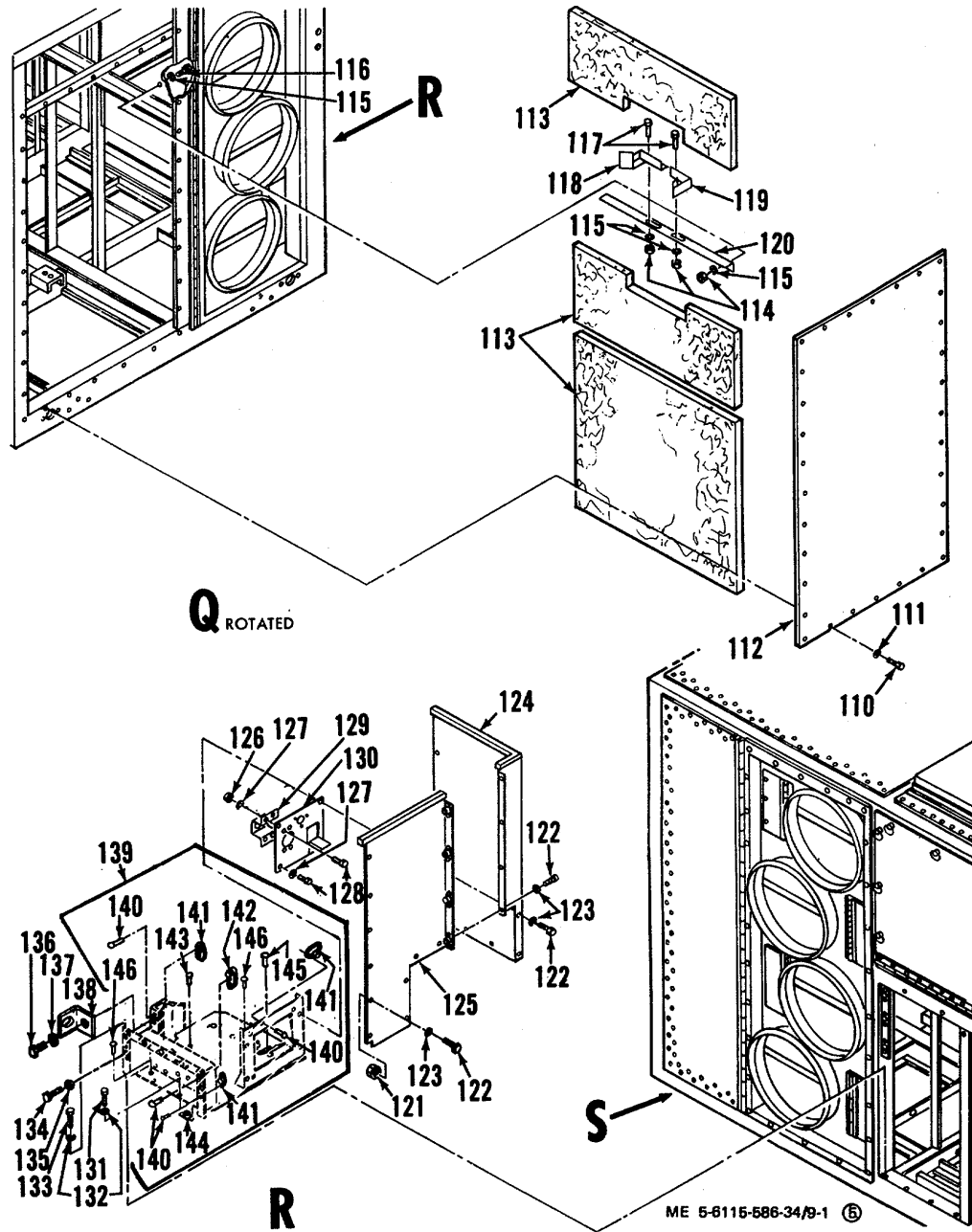

Figure Enclosure assembly (Sheet 5 of 10)



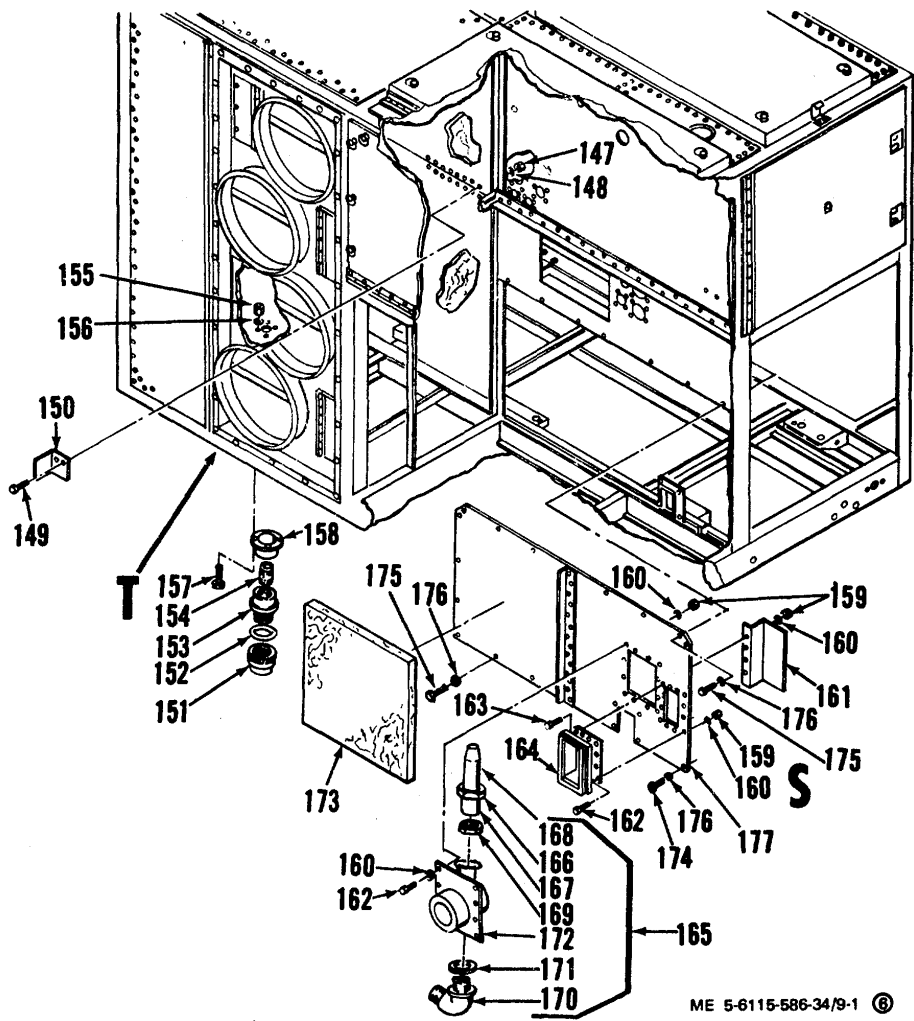
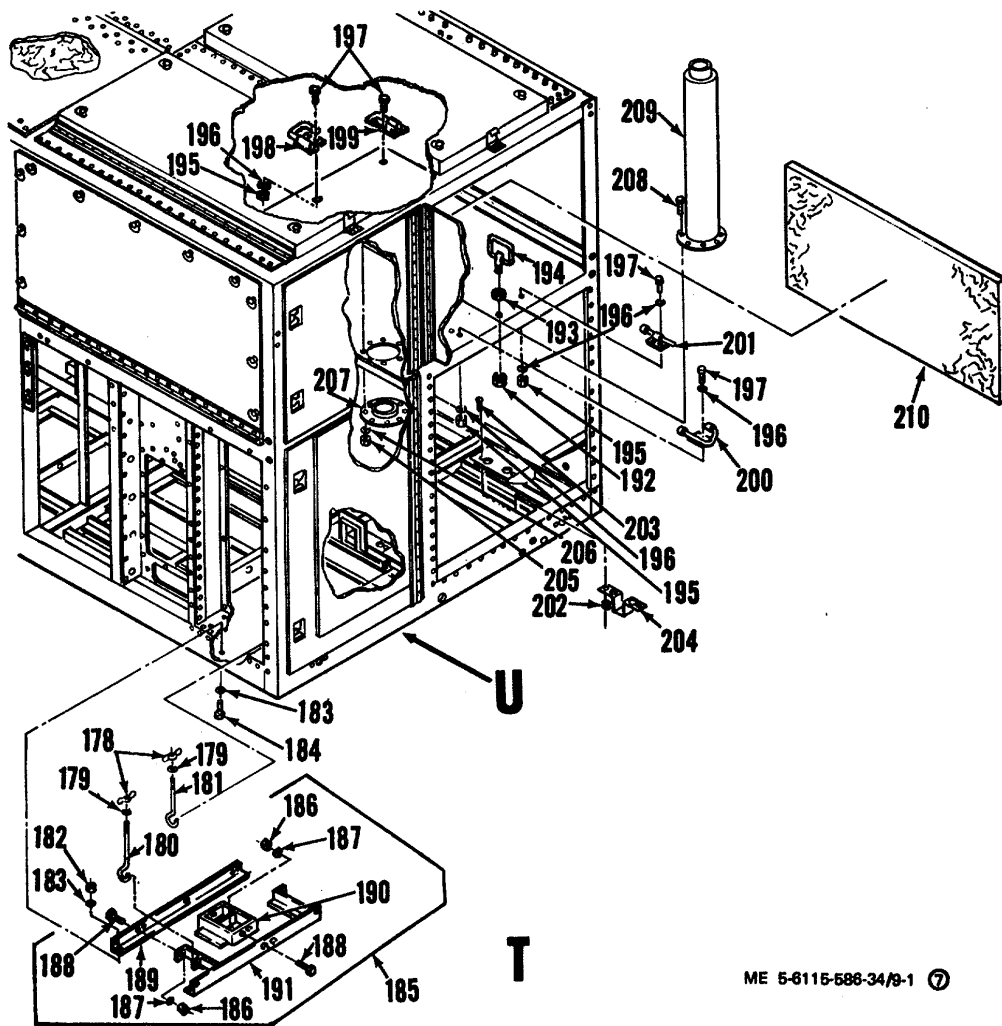
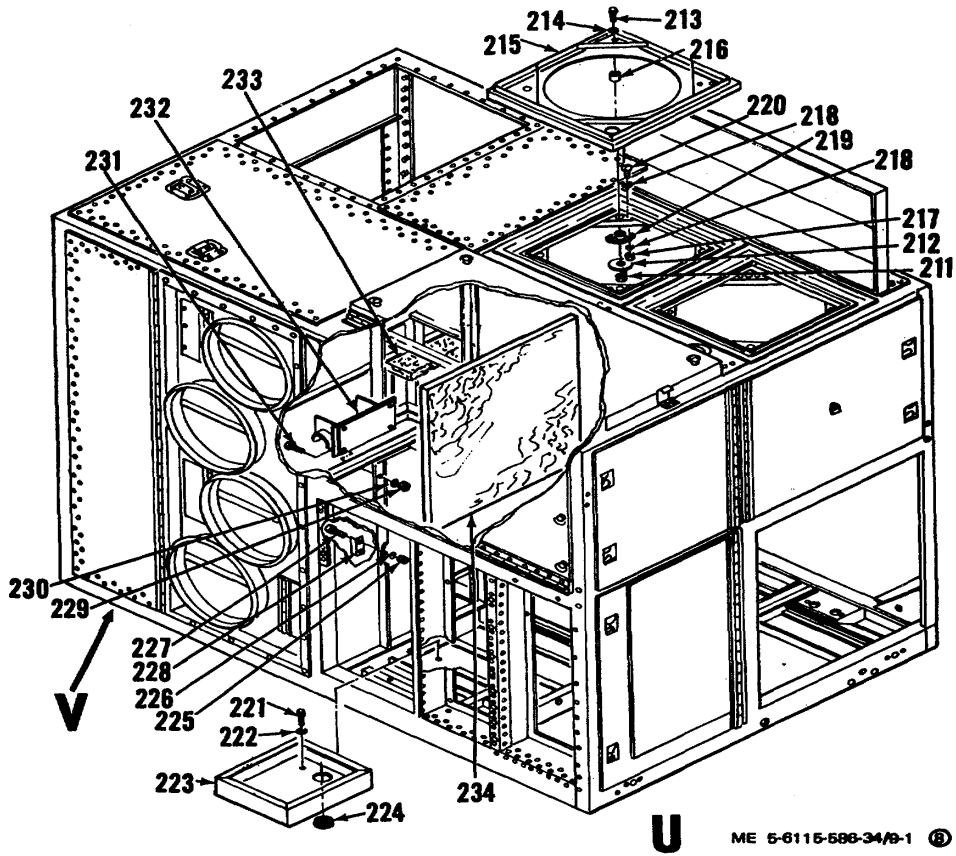

Figure Enclosure assembly (Sheet 6 of 10)



ME 5-6115-588-34/9-1 ⑦

Figure Enclosure assembly (Sheet 7 of 10)



**U** ME 5-6115-598-34/D-1 ⑥

Figure 123. Enclosure assembly (Sheet 8 of 10)

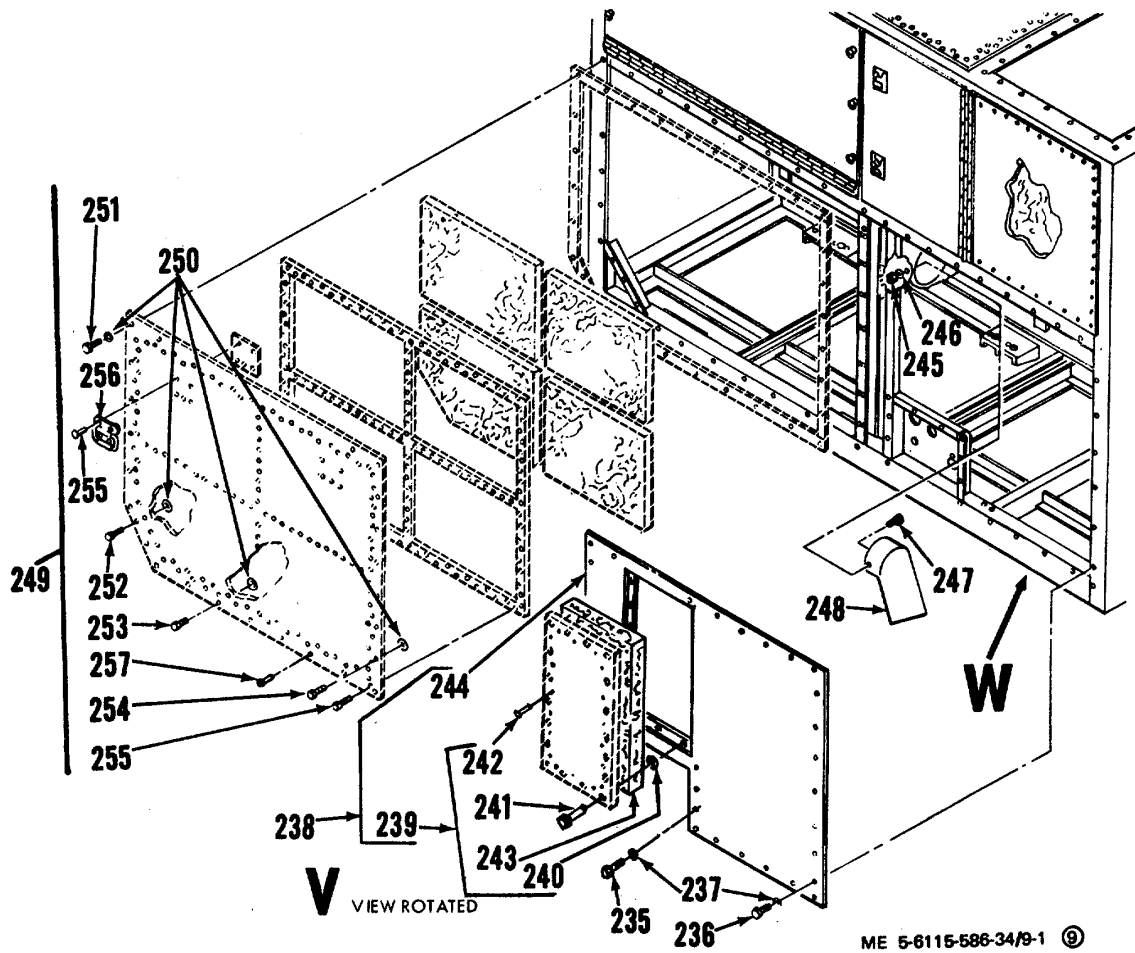

Figure 123. Enclosure assembly (Sheet 9 of 10)

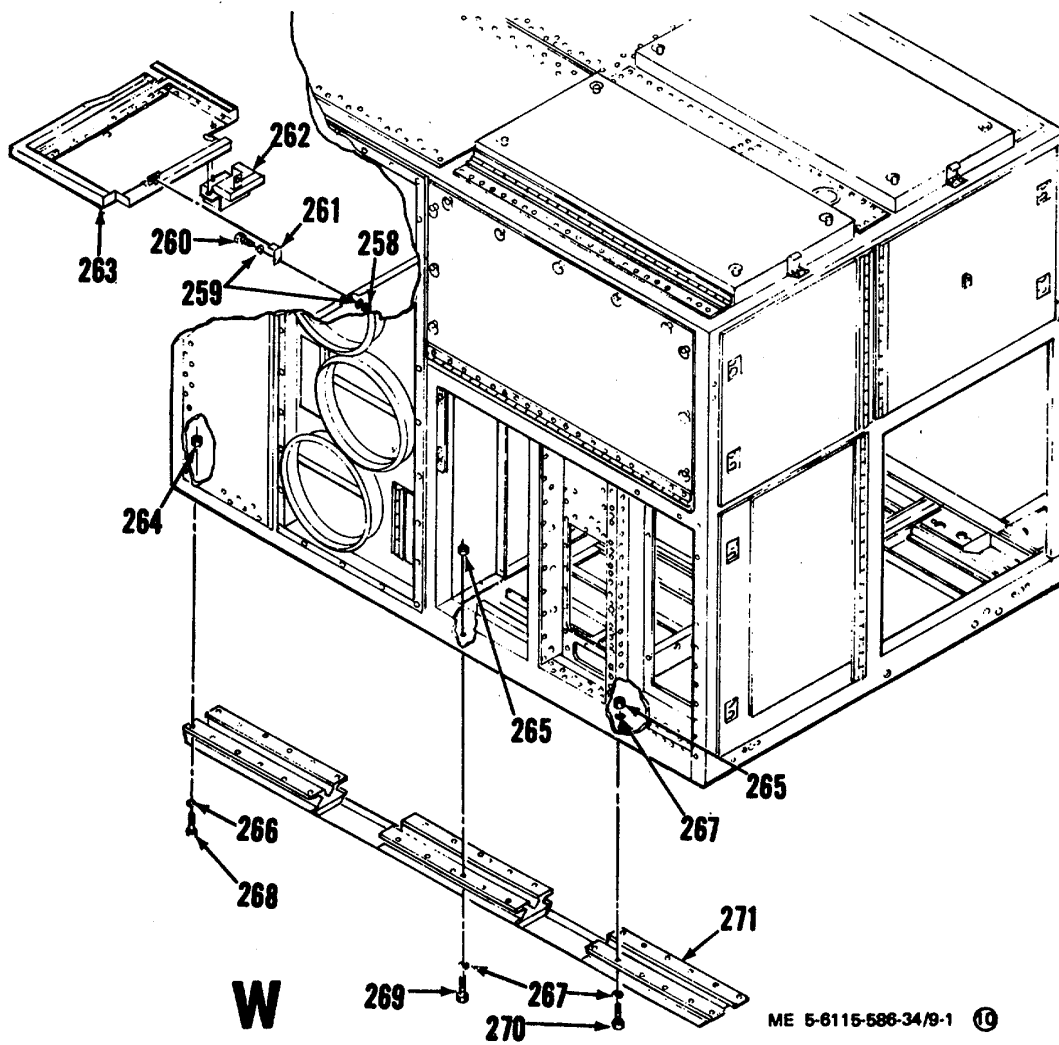

Figure 123. Enclosure assembly (Sheet 10 of 10)

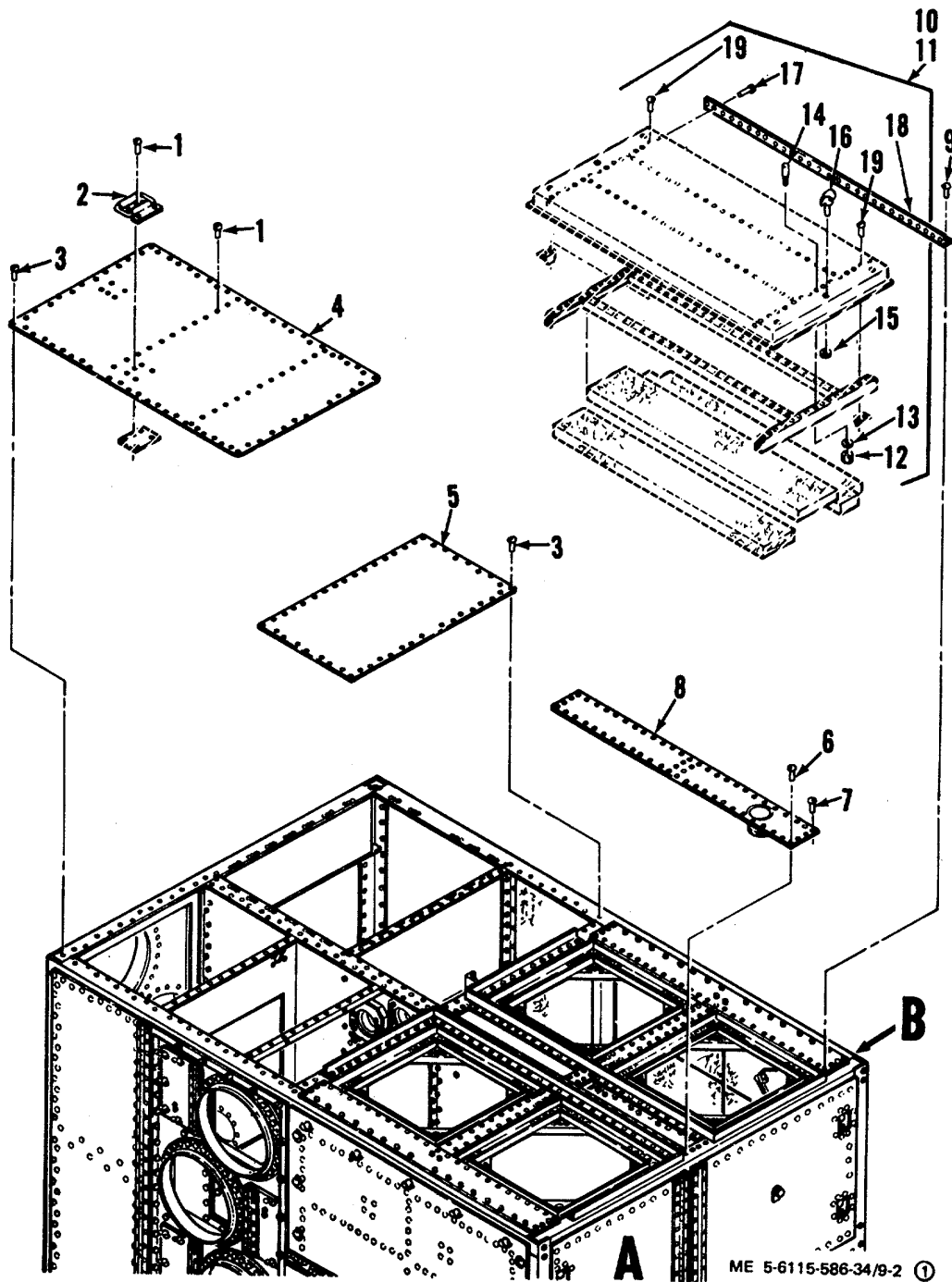
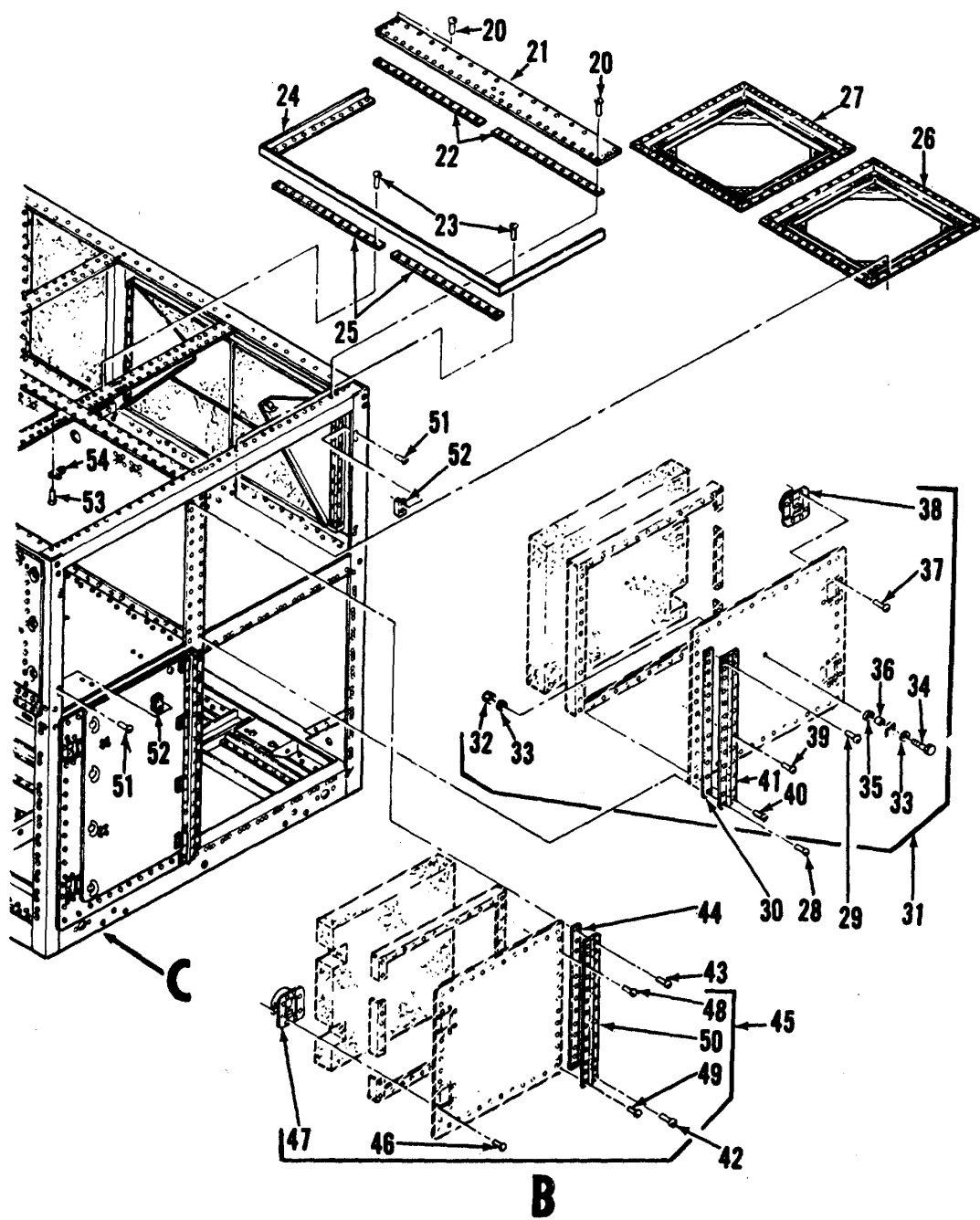
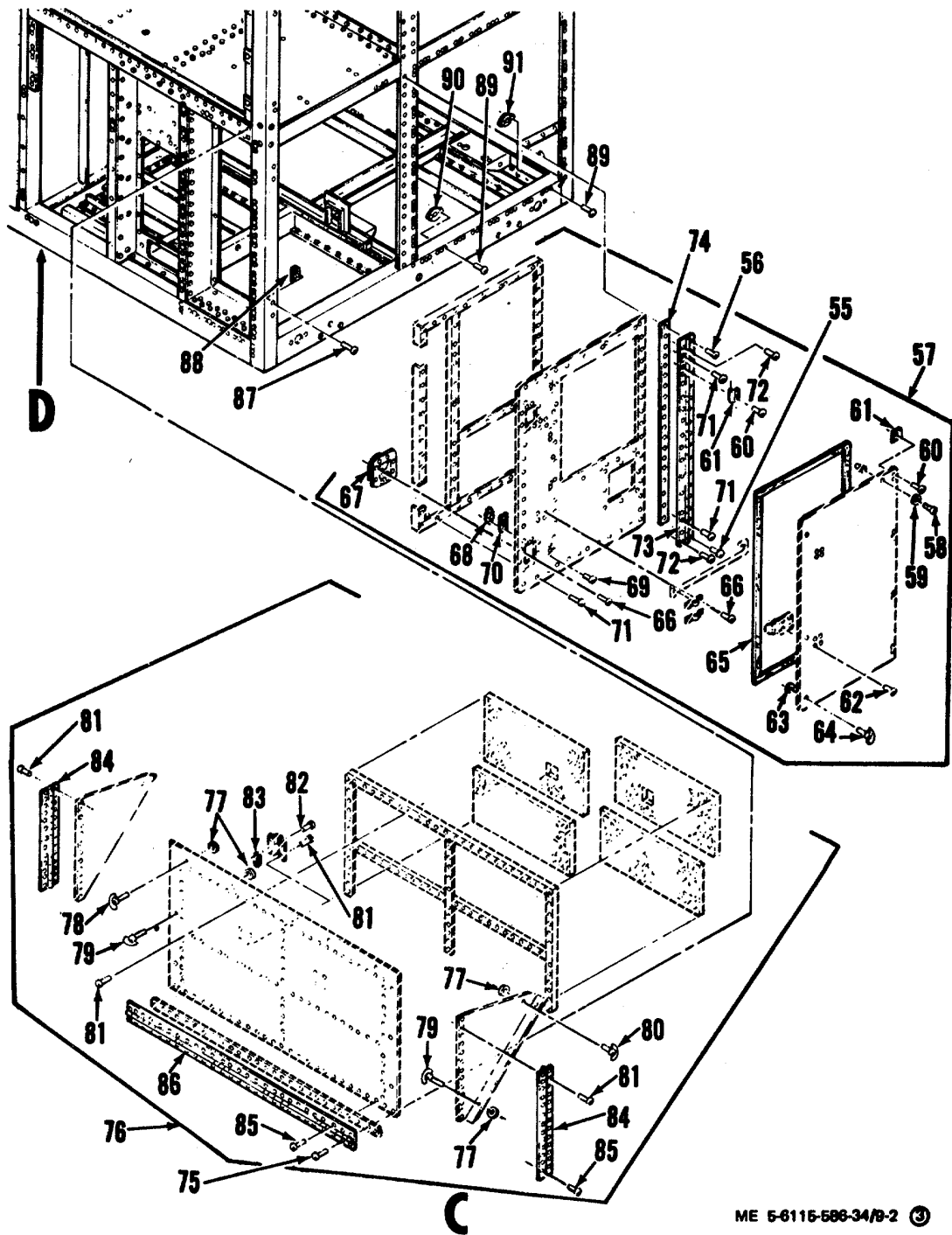

Figure 124. Enclosure shell (Sheet 1 of 9)



ME 5-6115-588-34/B-2 ©

Figure 124. Enclosure shell (Sheet 2 of 9)



ME 5-6115-586-34/B-2 ©

Figure 124. Enclosure shell (Sheet 3 of 9)



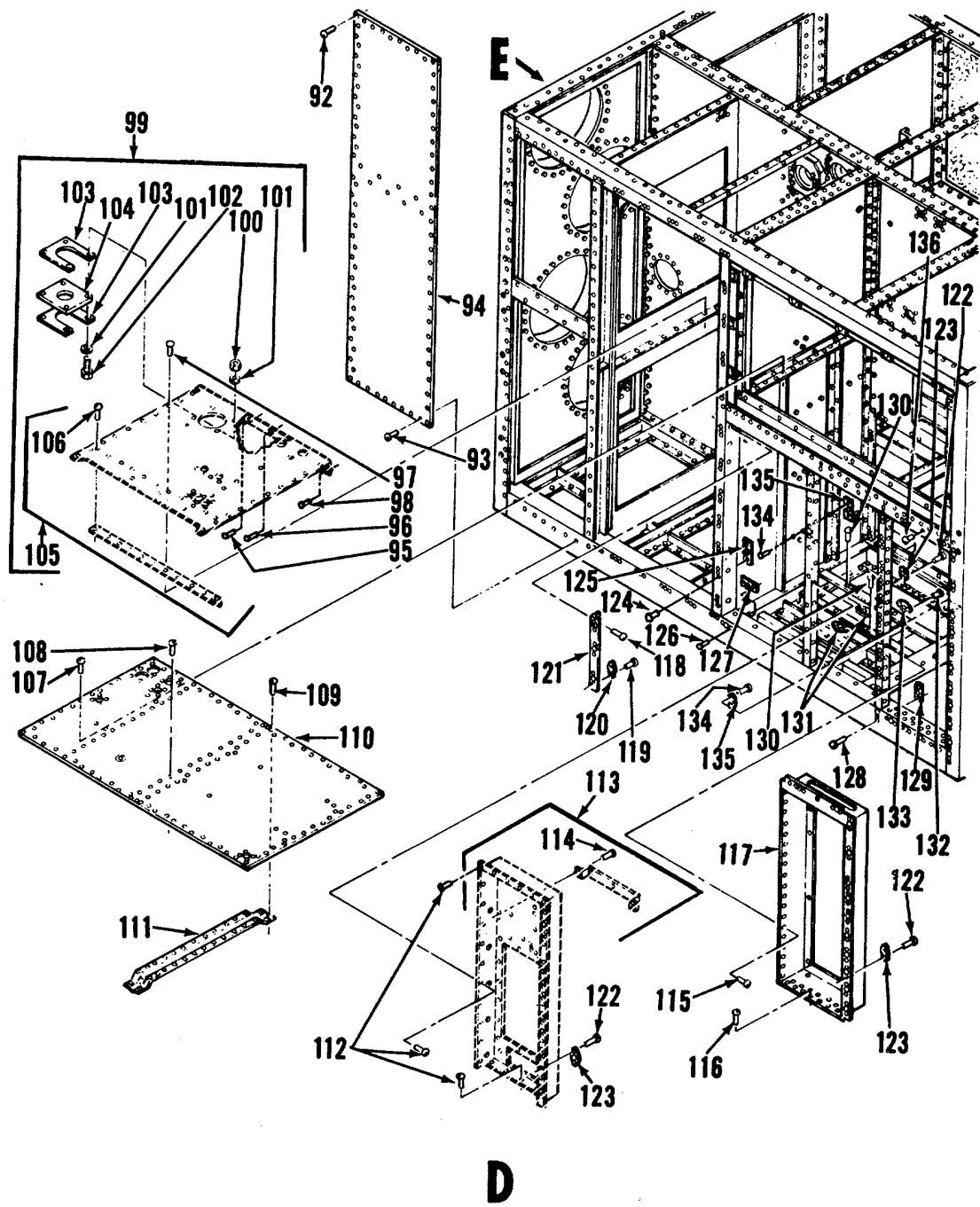

ME 5-6115-586-34/9-2 (4)

Figure 124. Enclosure shell (Sheet 4 of 9)

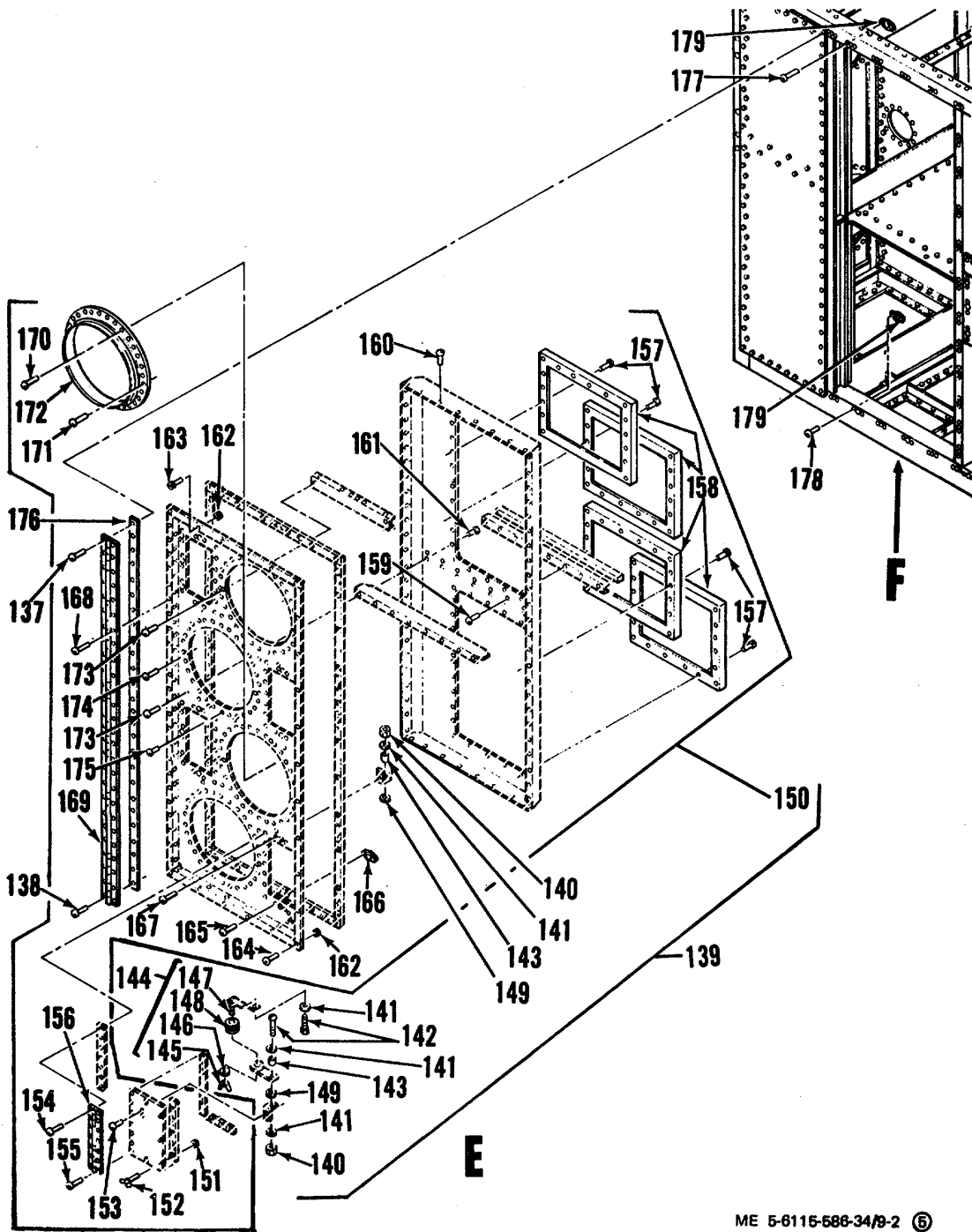

ME 5-6115-588-34/B-2 ©

Figure 124. Enclosure shell (Sheet 5 of 9)

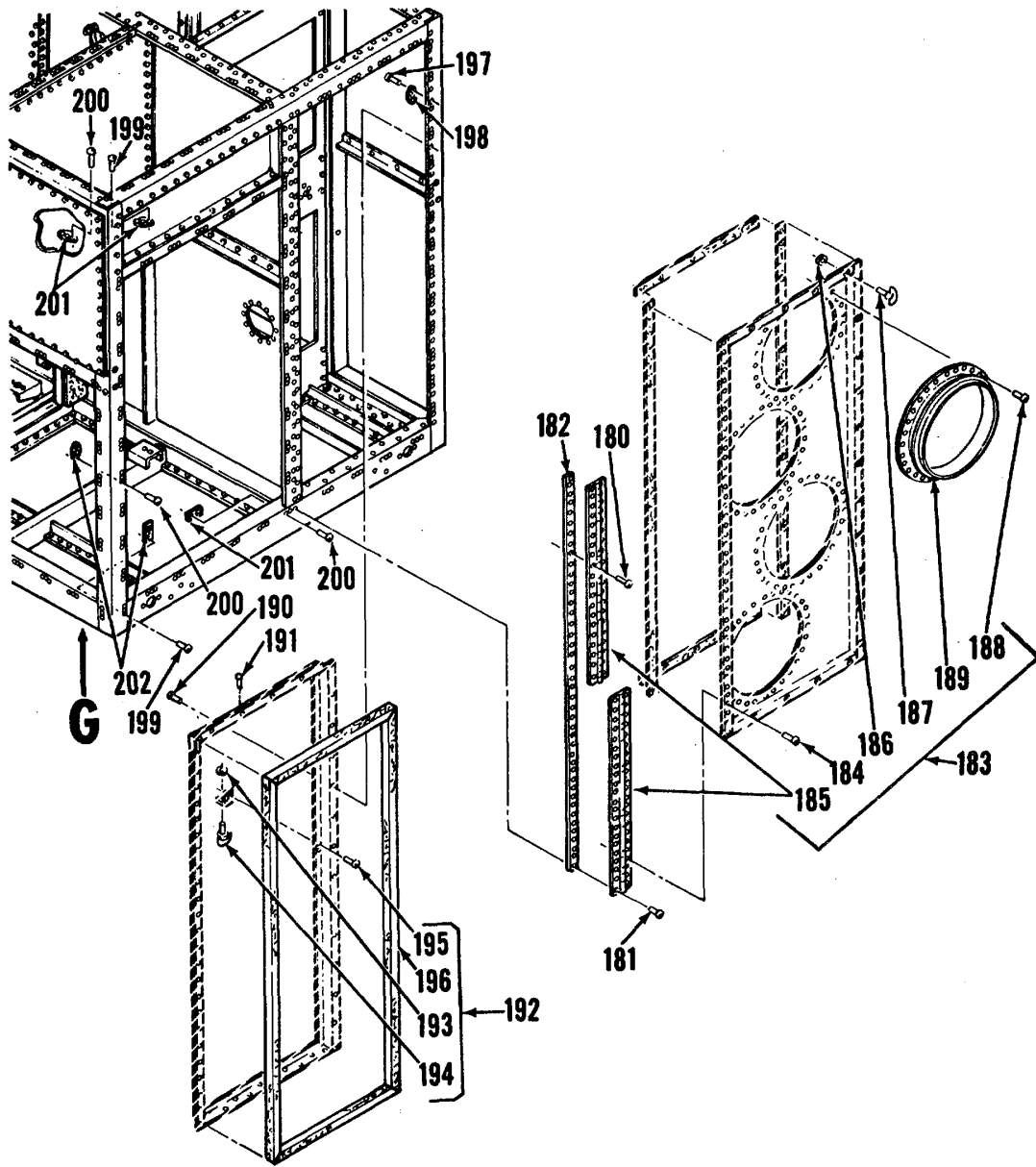

**F** ROTATED

ME 5-6115-586-34/9-2 ©

Figure 124. Enclosure shell (Sheet 6 of 9)

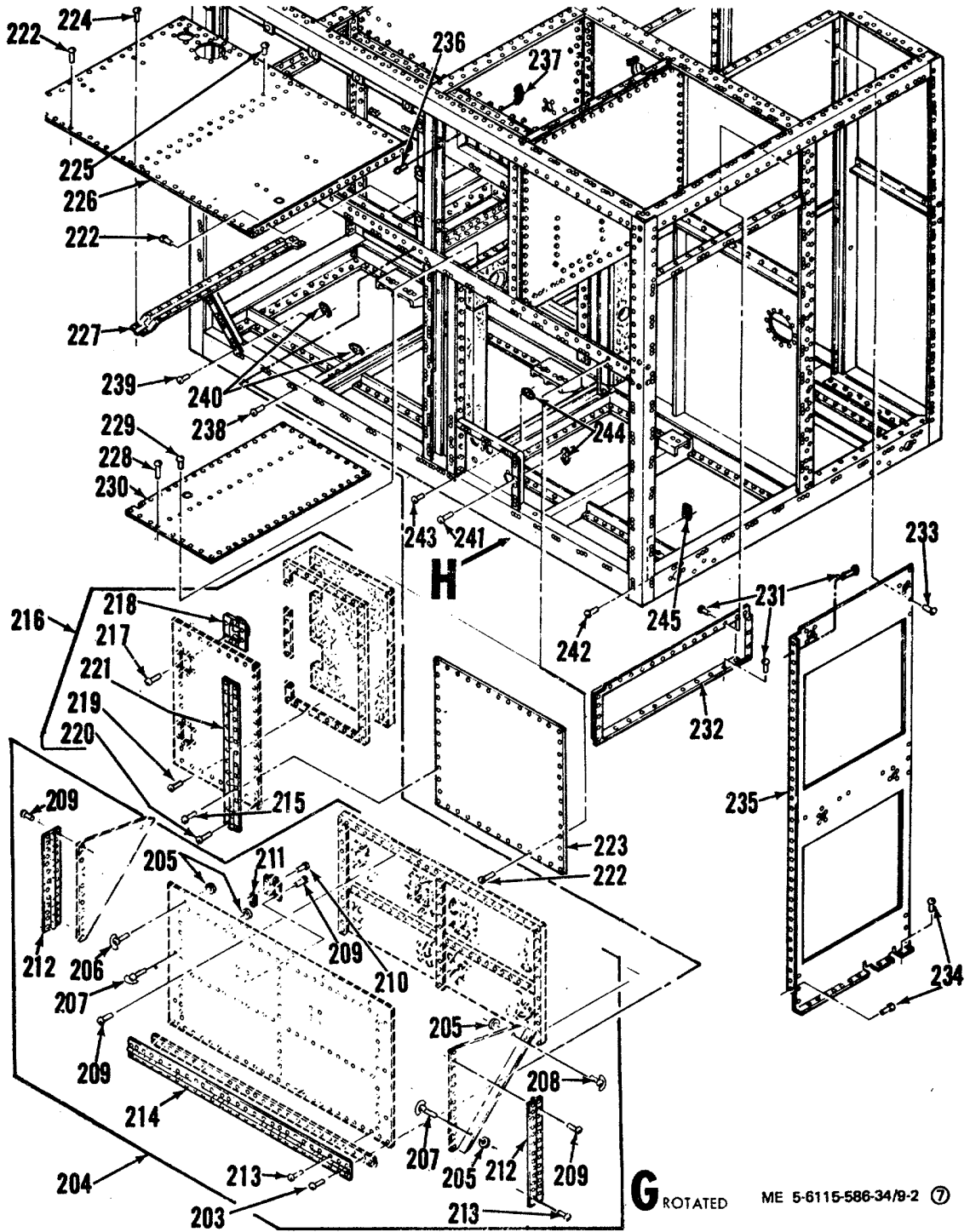

Figure 124. Enclosure shell (Sheet 7 of 9)

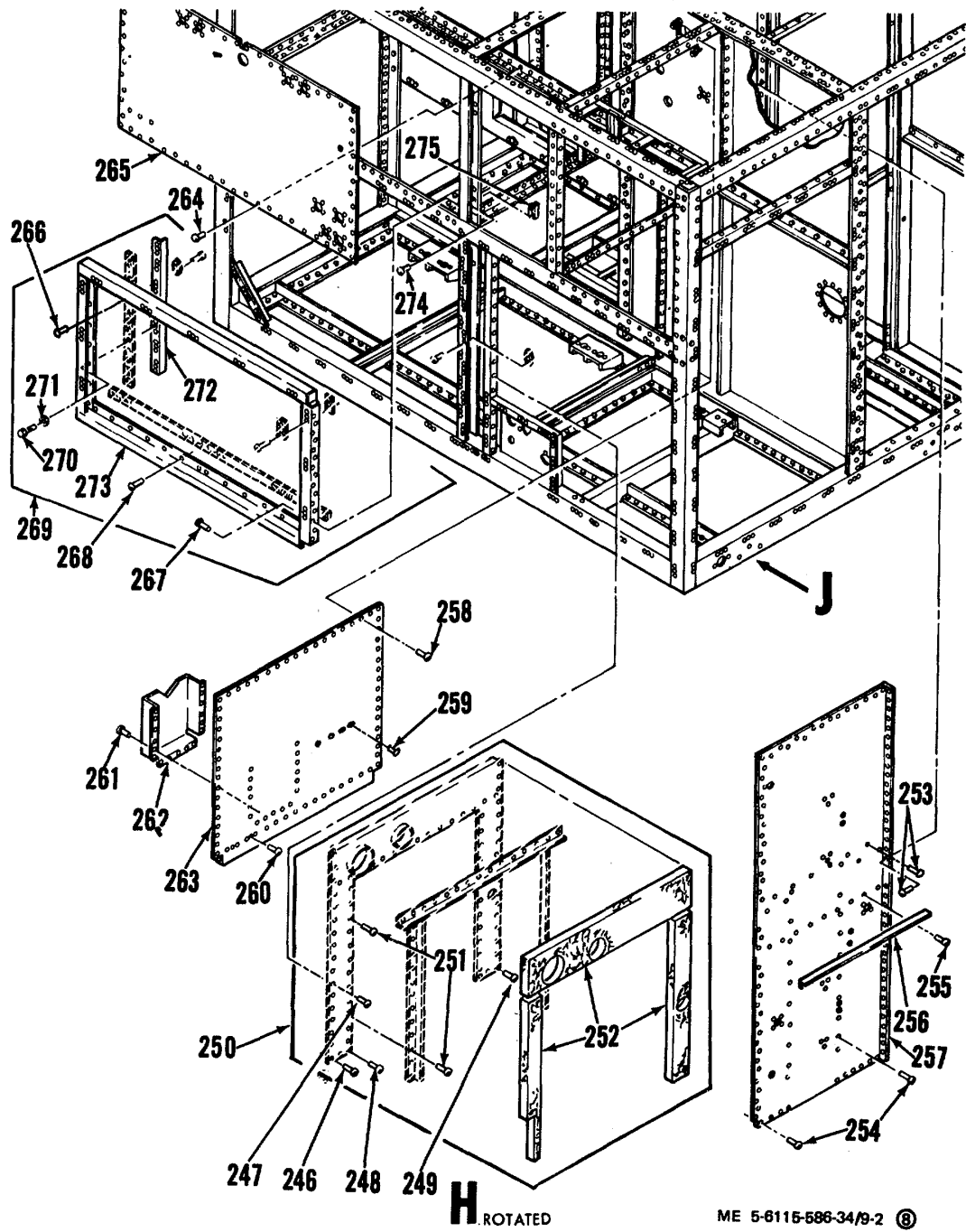

Figure 124. Enclosure shell (Sheet 8 of 9)

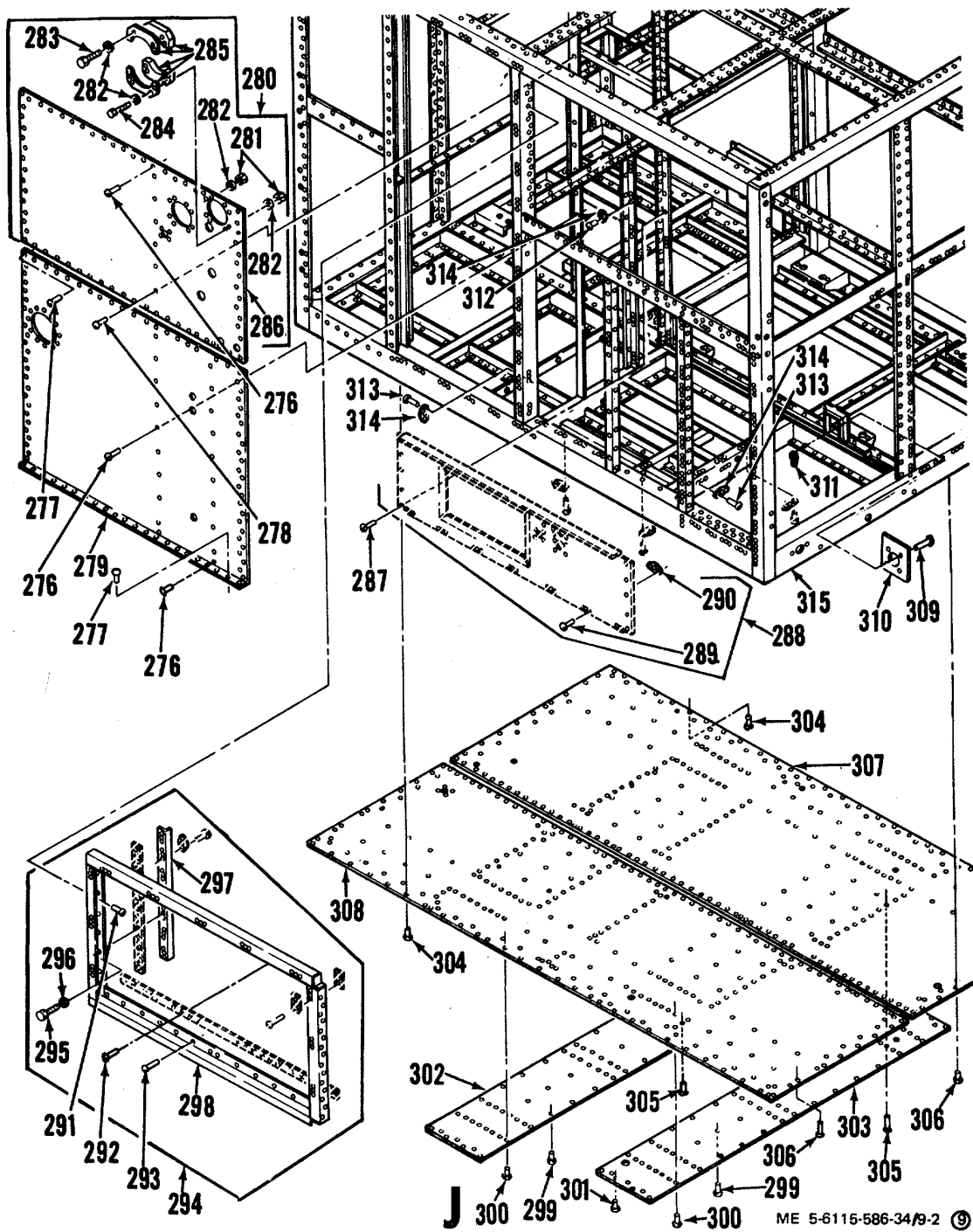
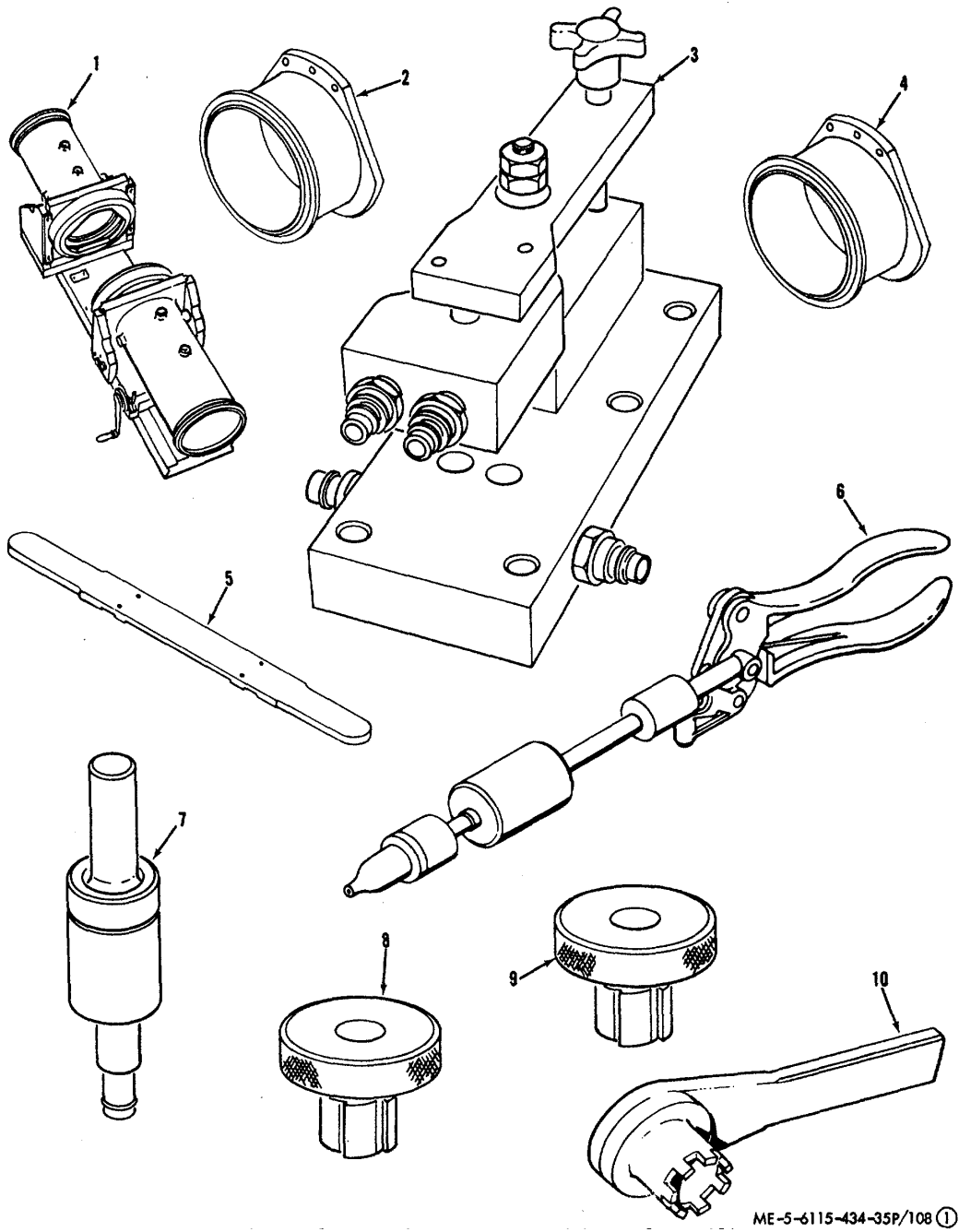
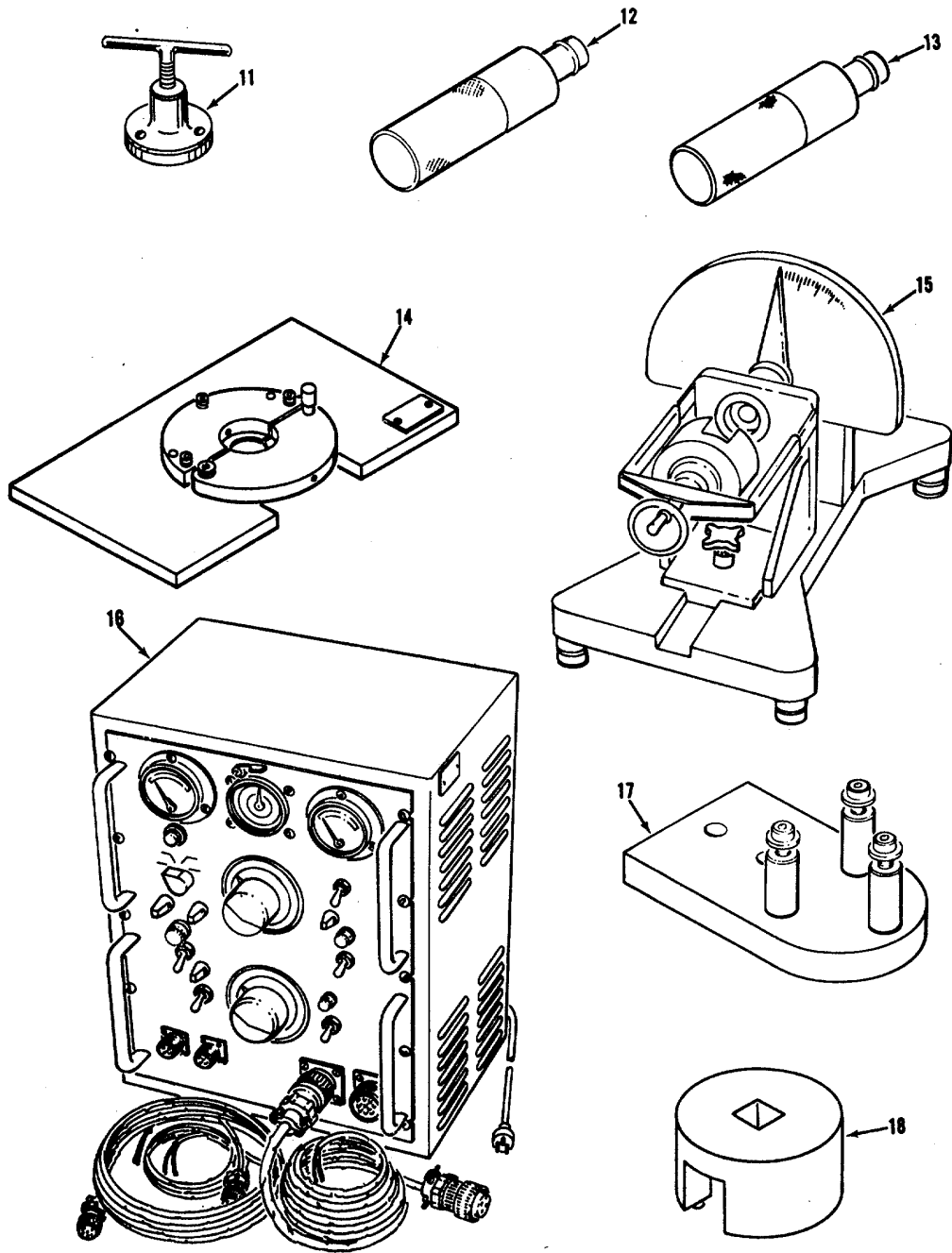

Figure 124. Enclosure shell (Sheet 9 of 9)



ME-5-6115-434-35P/108 ①

Figure 125. Kits and sets (Sheet 1 of 21)



ME-5-6115-434-35P/108 ②

Figure 125. Kits and sets (Sheet 2 of 21)



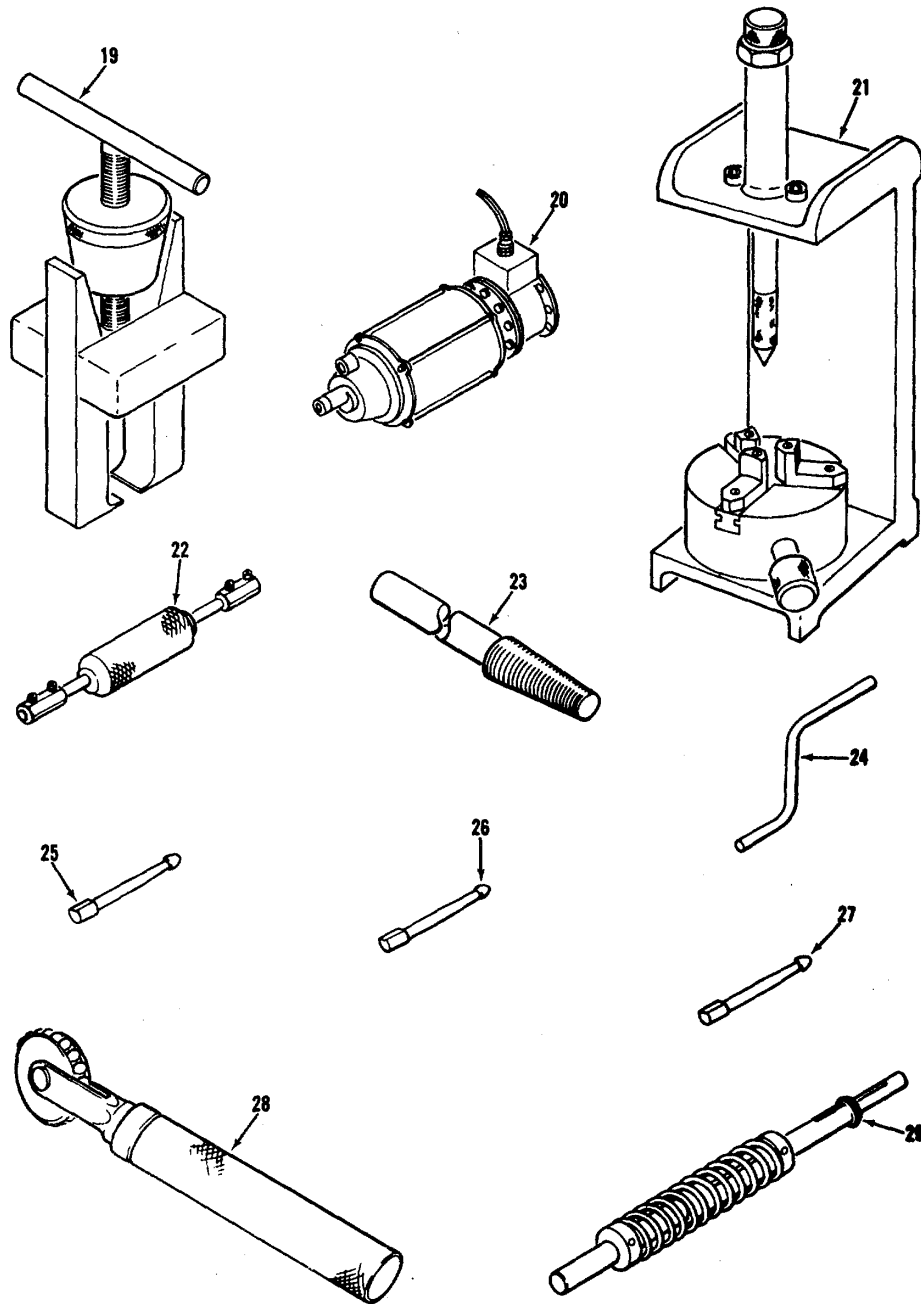

ME-5-6115-434-35P/108 ③

Figure 125. Kits and sets (Sheet 3 of 21)

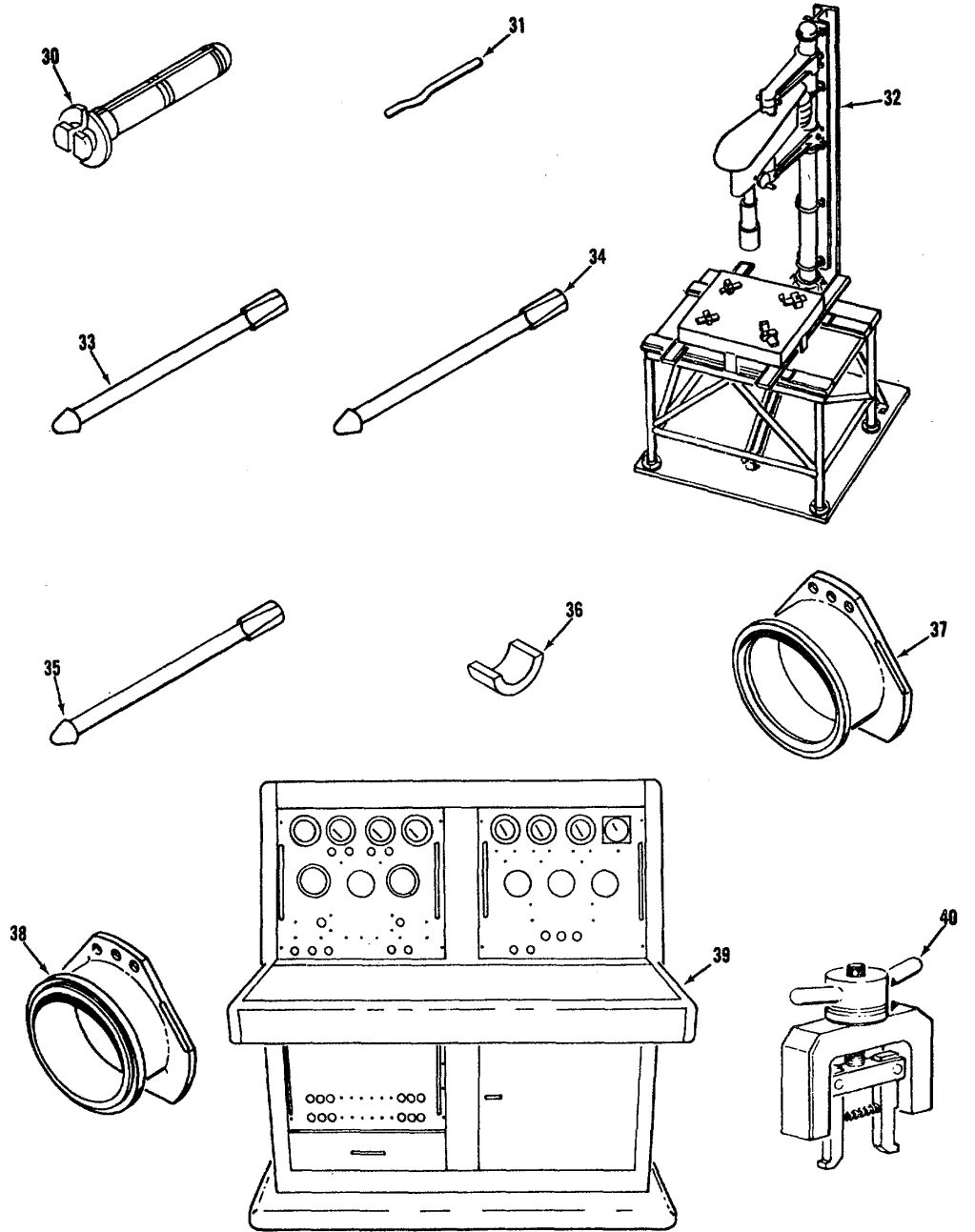

ME-5-6115-434-35P/108 ④

Figure 125. Kits and sets (Sheet 4 of 21)

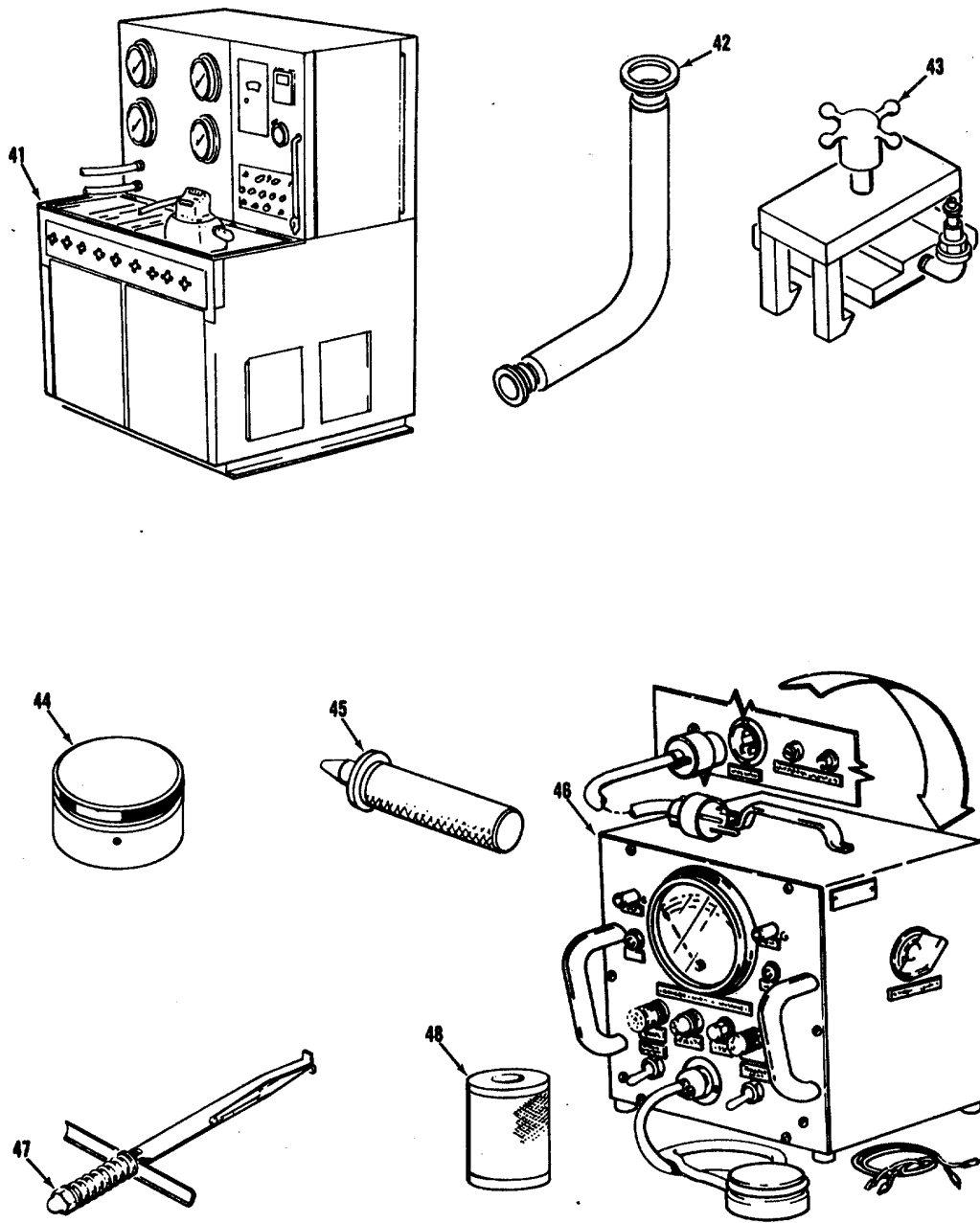
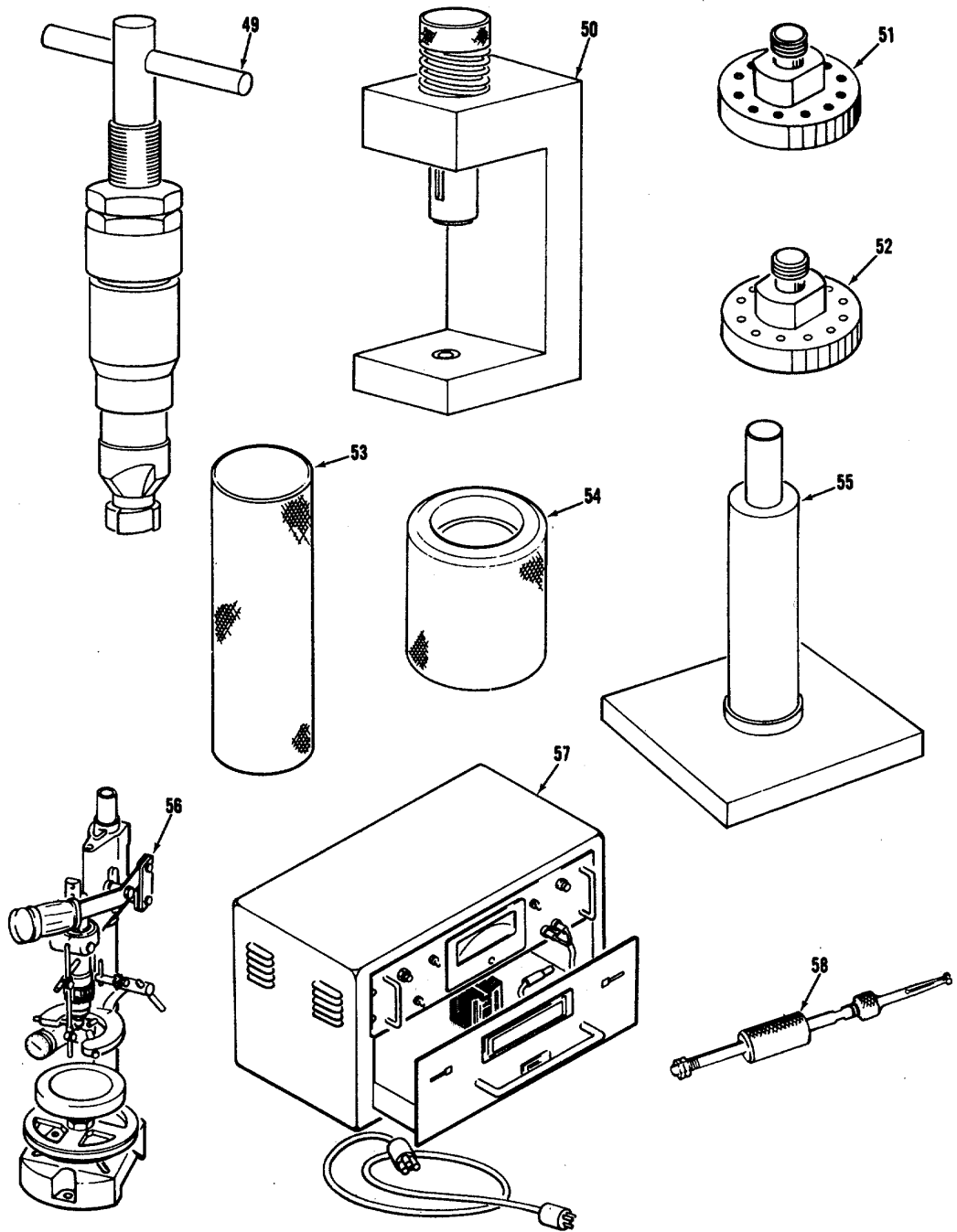
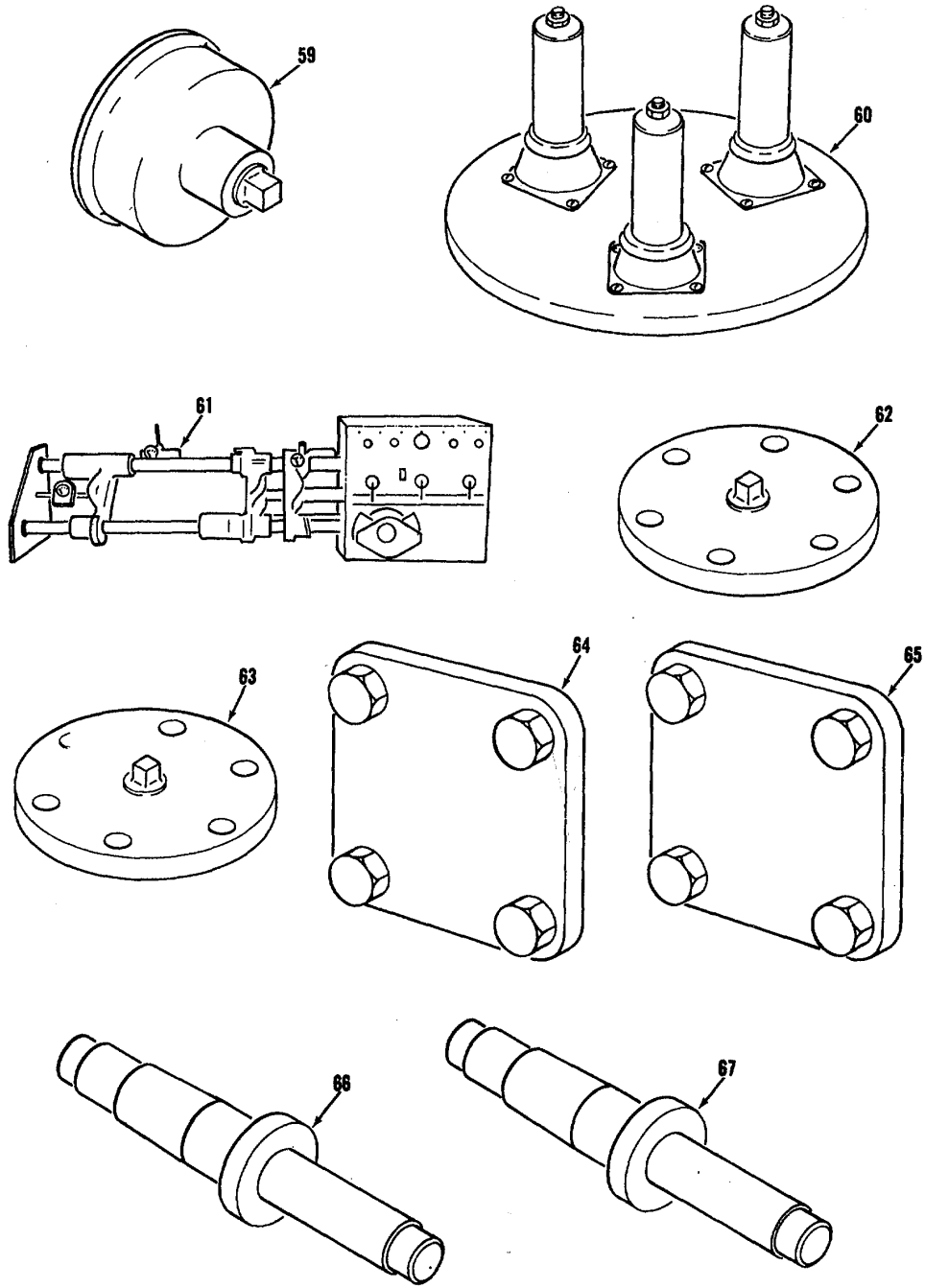

Figure 125. Kits and sets (Sheet 5 of 21)



ME-5-6115-434-35P/108 ⑥

Figure 125. Kits and sets (Sheet 6 of 21)



ME-5-6115-434-35P/108 (7)

Figure 125. Kits and sets (Sheet 7 of 21)

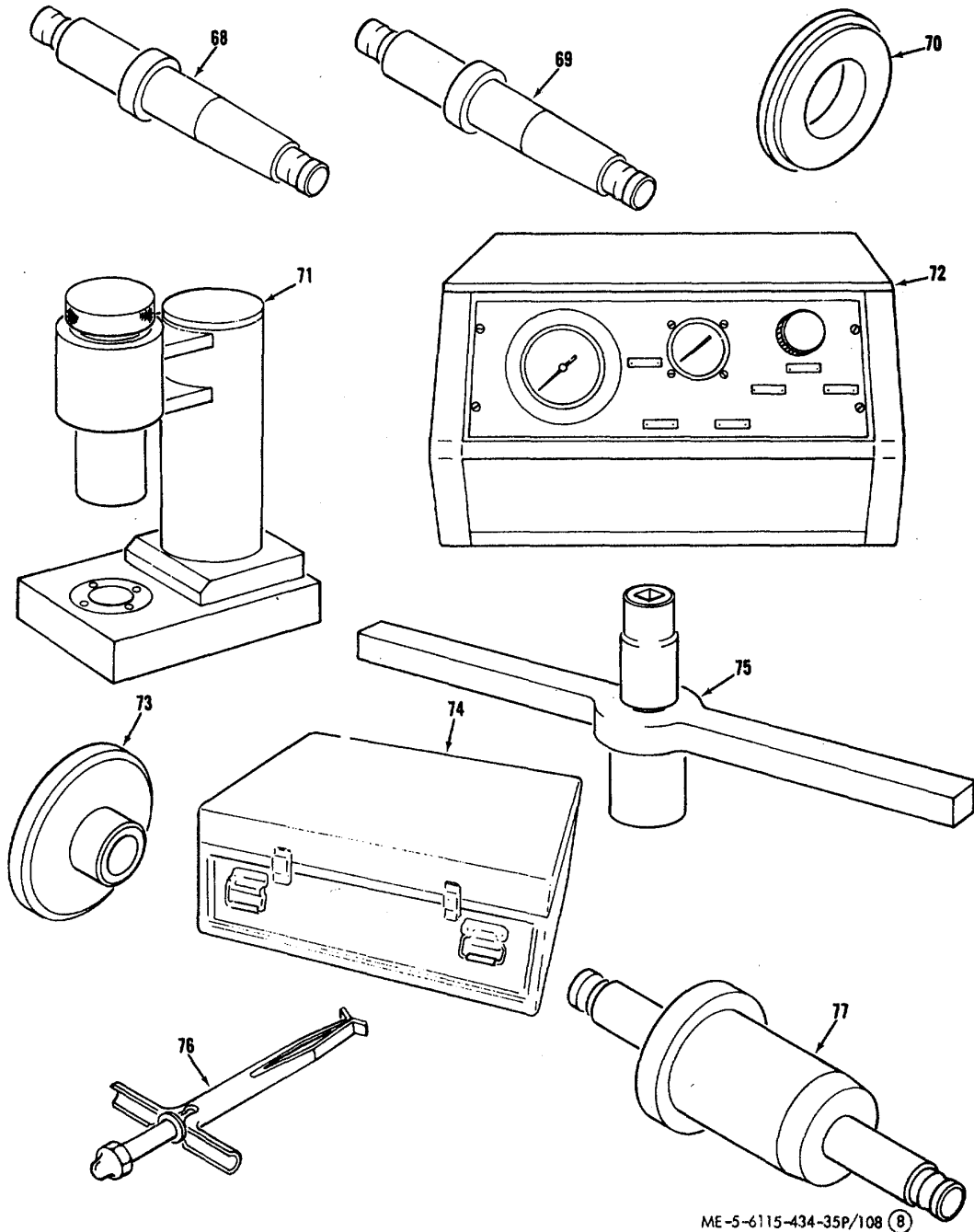

ME-5-6115-434-35P/108 (8)

Figure 125. Kits and sets (Sheet 8 of 21)

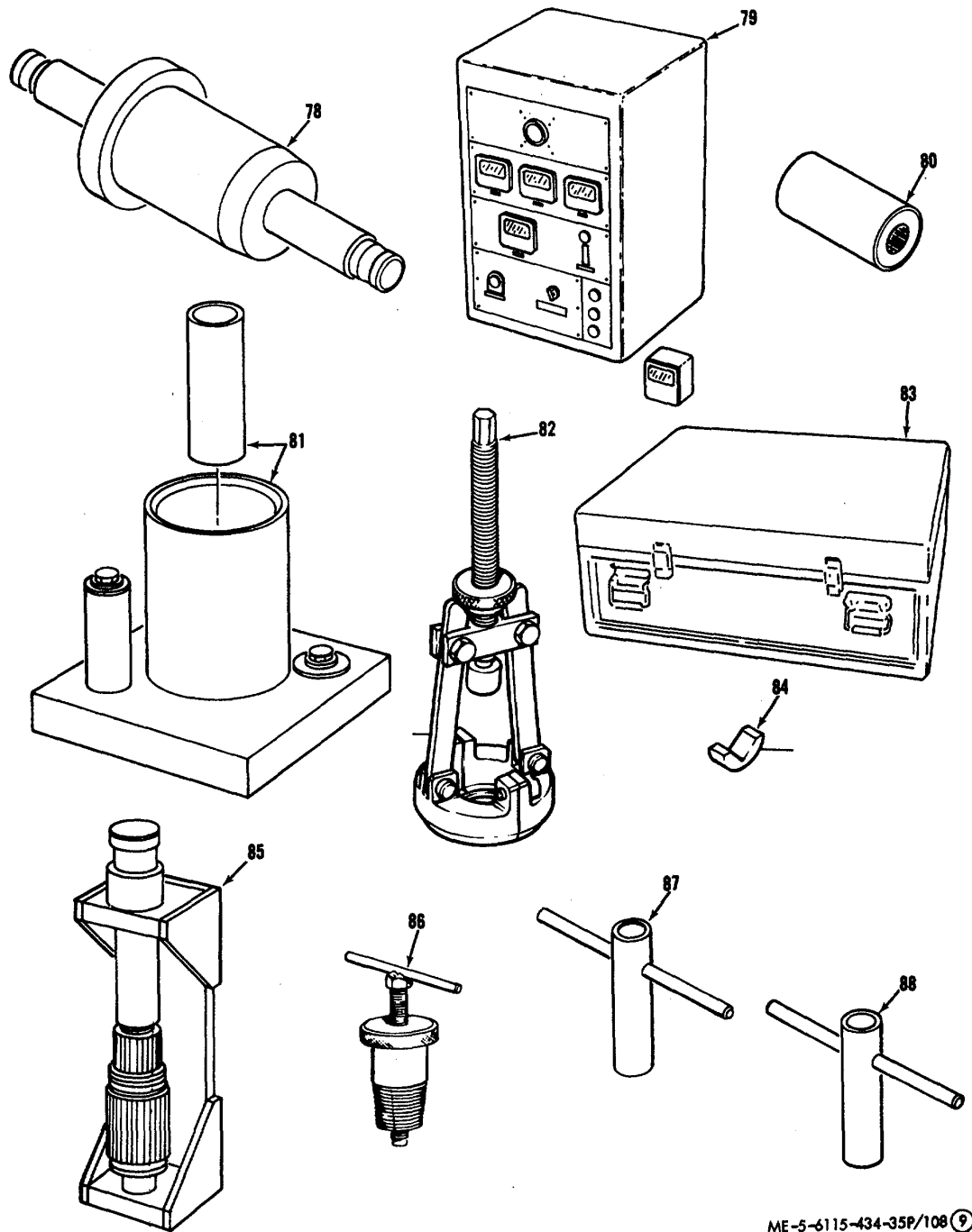

ME-5-6115-434-35P/108 ⑨

Figure 125. Kits and sets (Sheet 9 of 21)

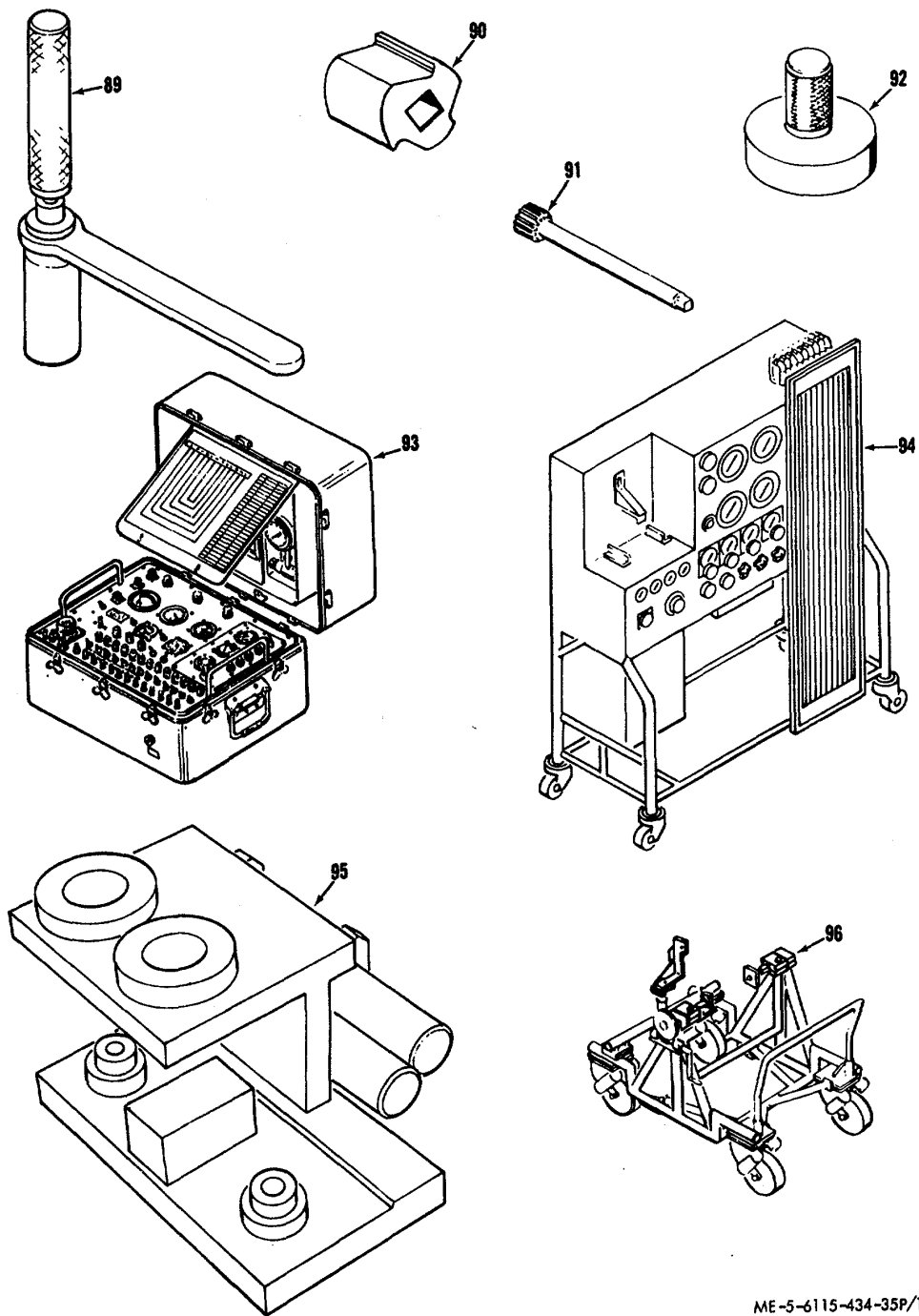

ME-5-6115-434-35P/108 (10)

Figure 125. Kits and sets (Sheet 10 of 21)



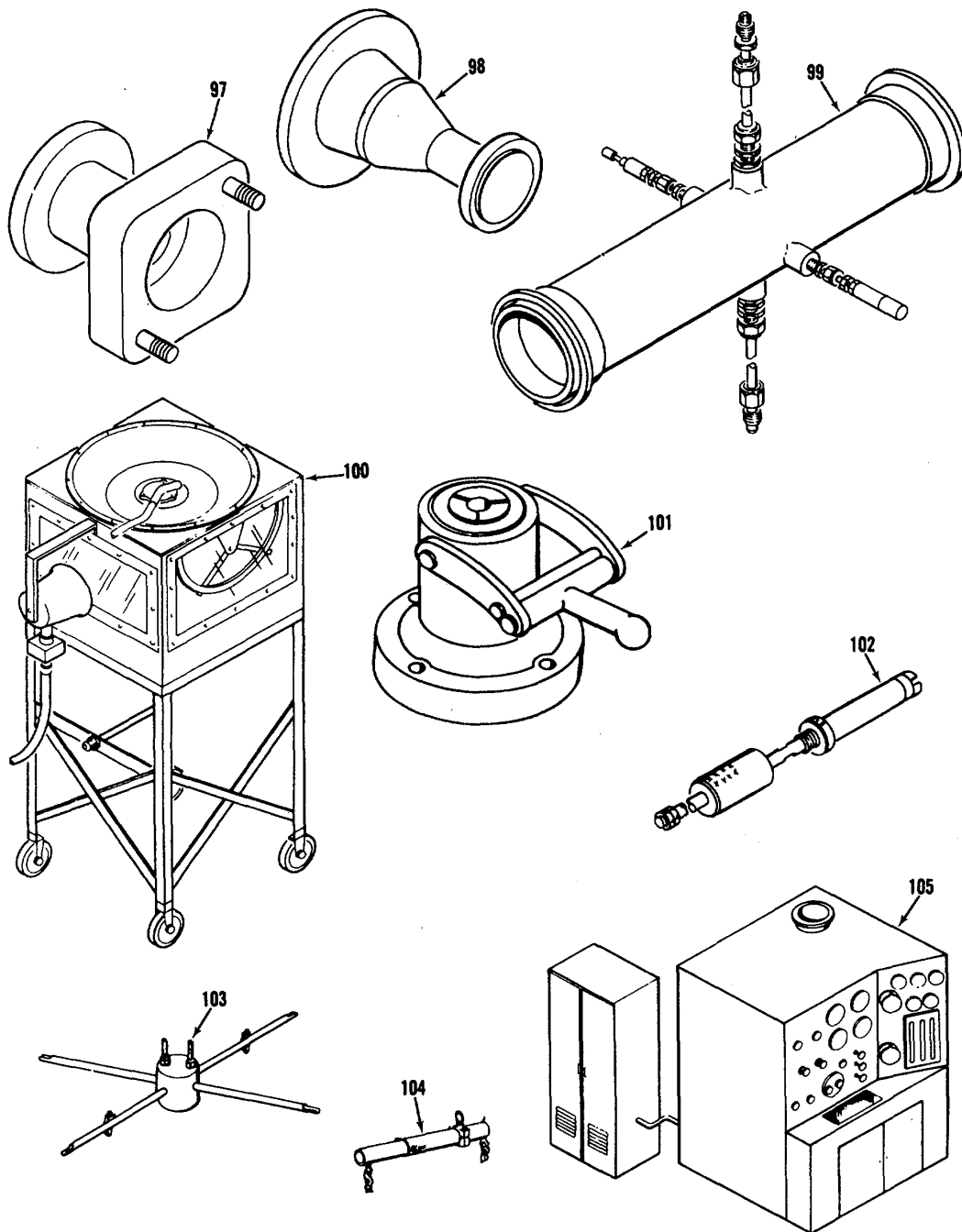

ME-5-6115-434-35P/108 (11)

Figure 125. Kits and sets (Sheet 11 of 21)

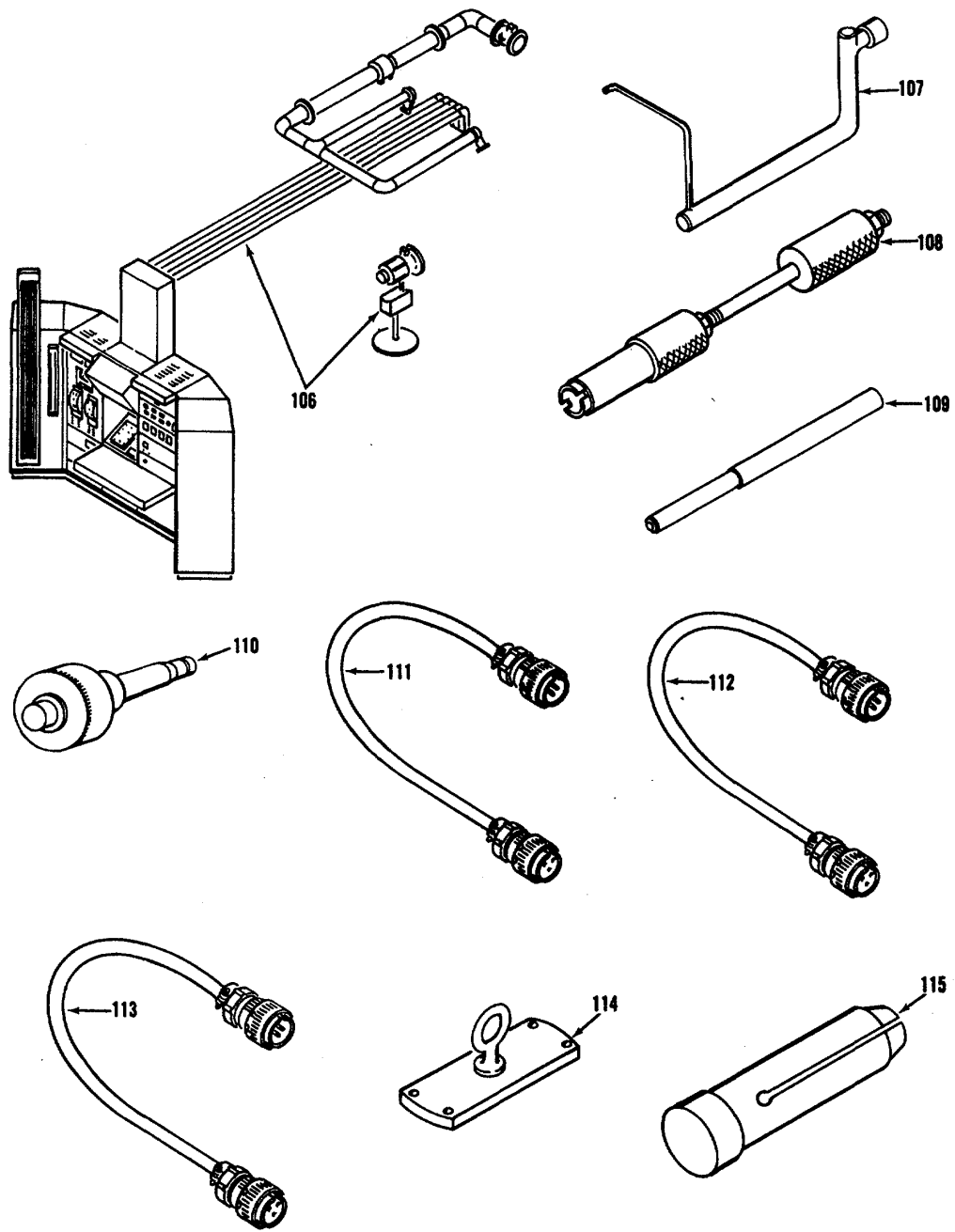

ME-5-6115-434-35P/108 (12)

Figure 125. Kits and sets (Sheet 12 of 21)

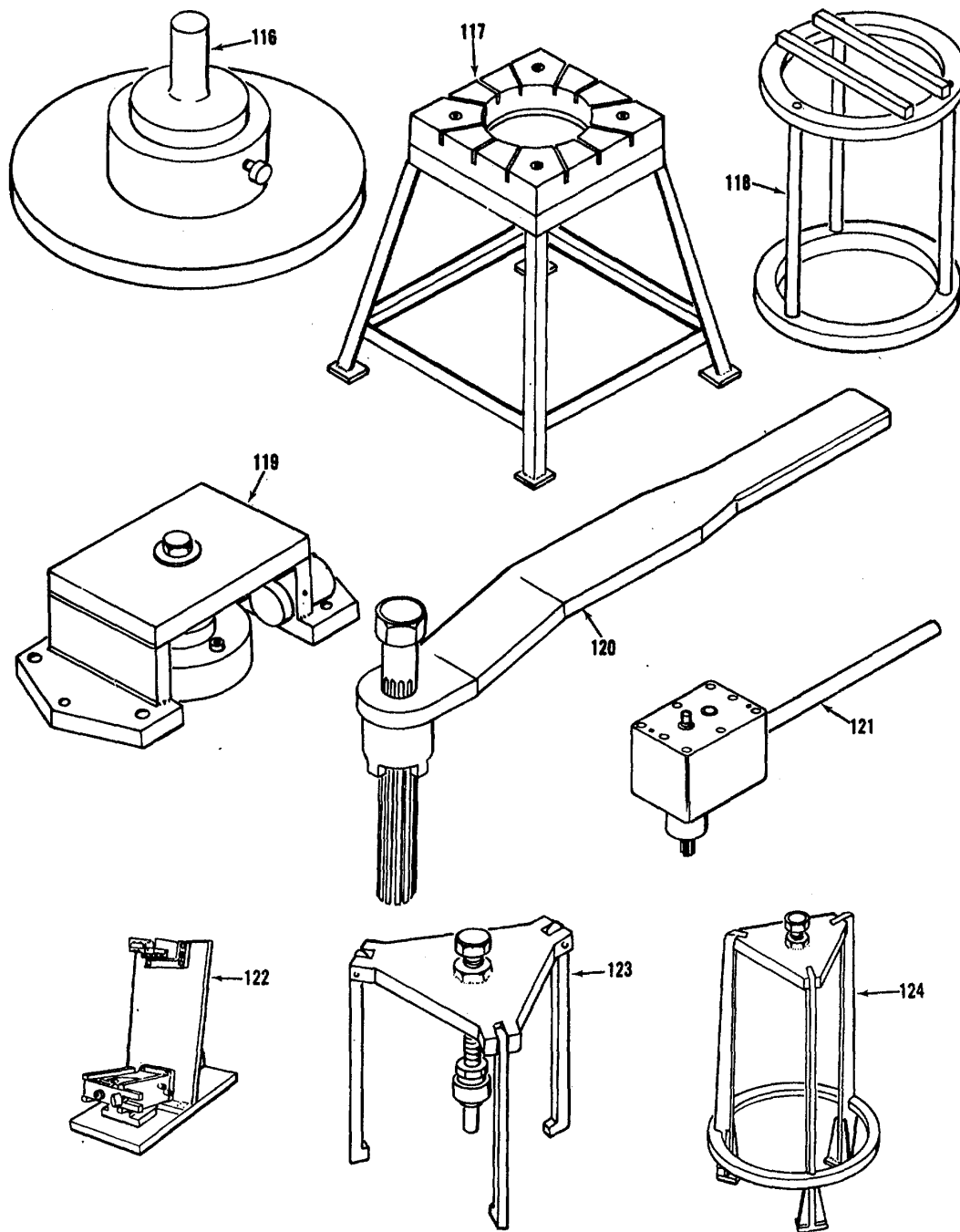

ME-5-6115-434-35P/108 (13)

Figure 125. Kits and sets (Sheet 13 of 21)

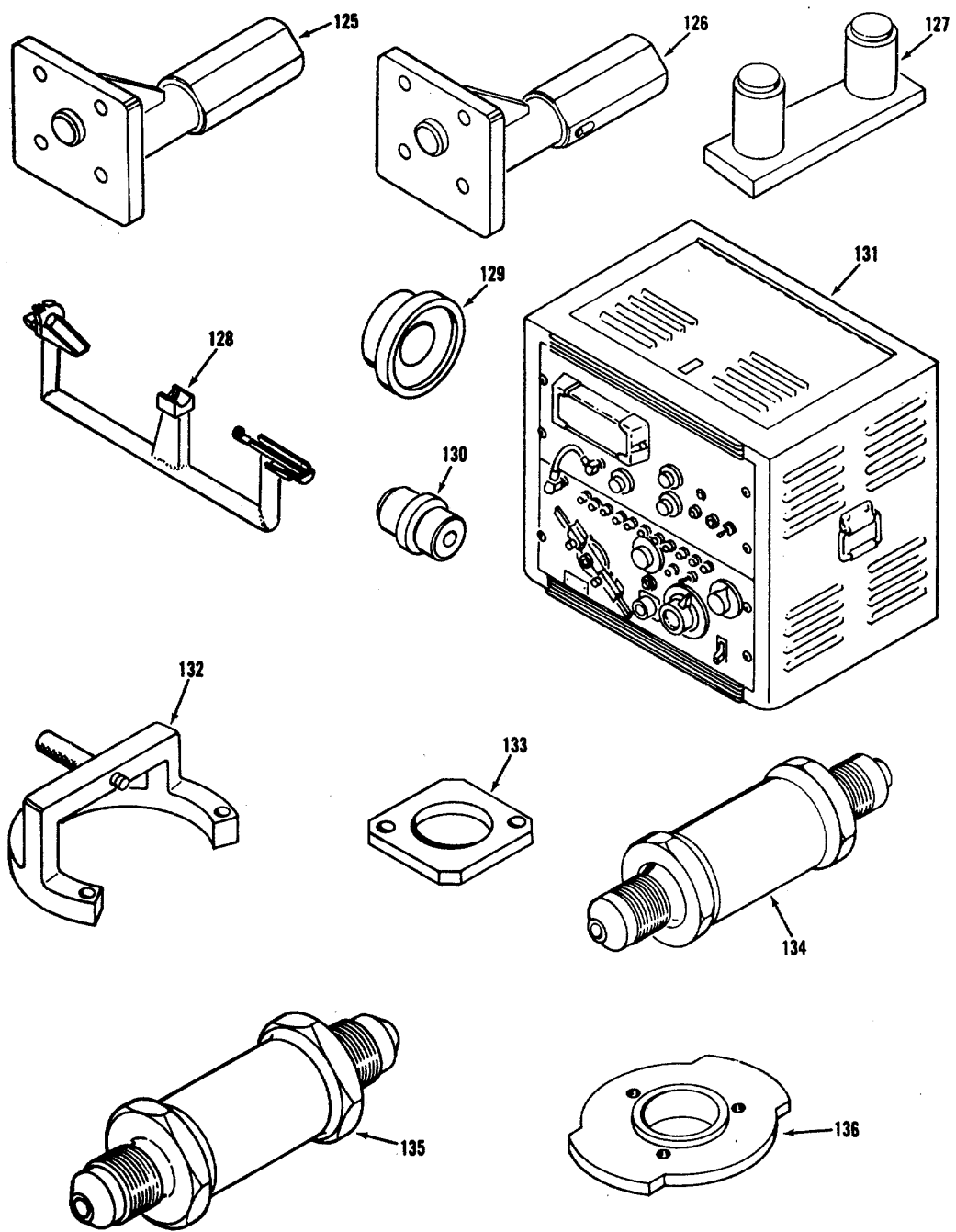

ME-5-6115-434-35P/108 (17)

Figure 125. Kits and sets (Sheet 14 of 21)

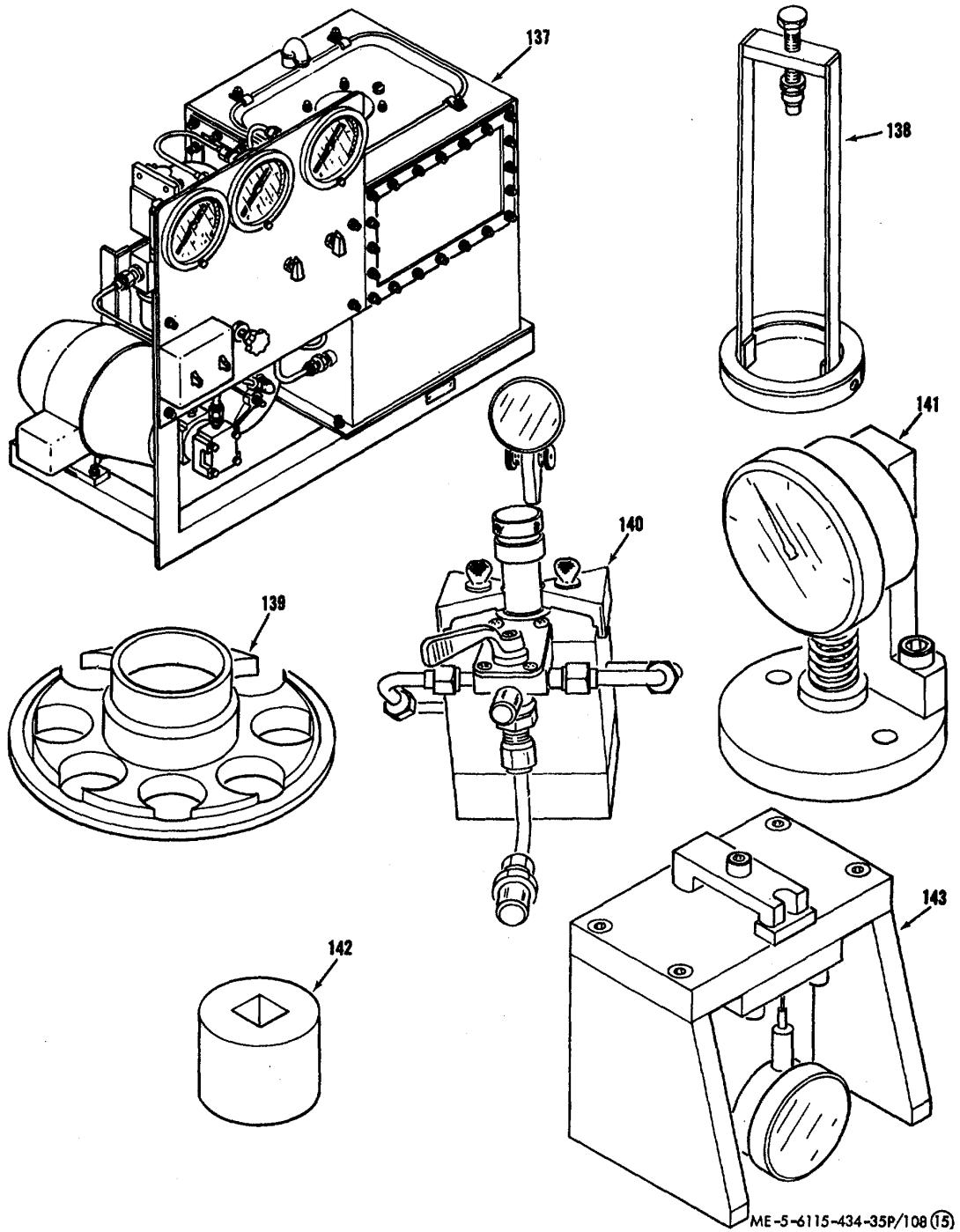

ME-5-6115-434-35P/108 (15)

Figure 125. Kits and sets (Sheet 15 of 21)

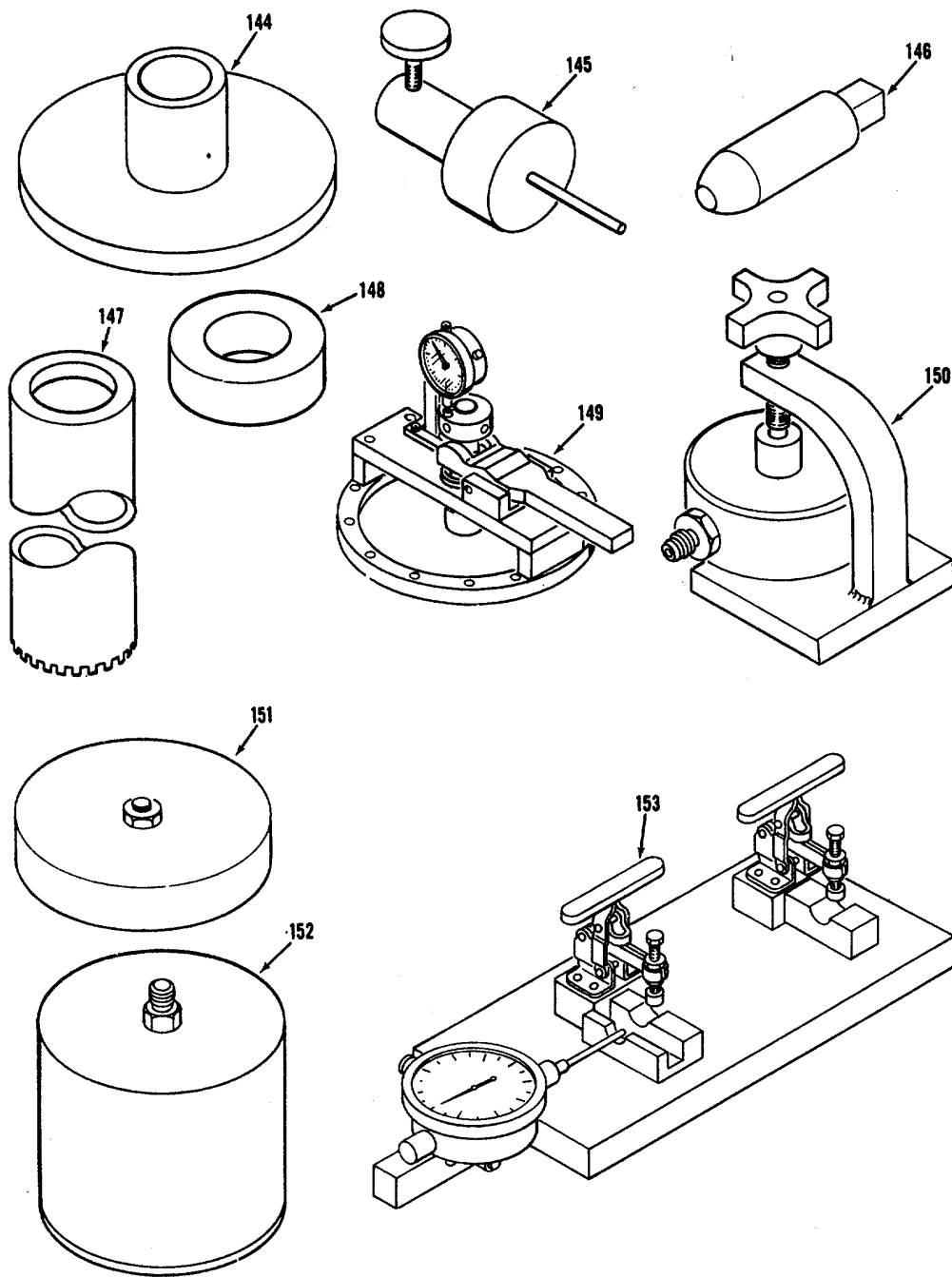

ME-5-6115-434-35P/108 (16)

Figure 125. Kits and sets (Sheet 16 of 21)

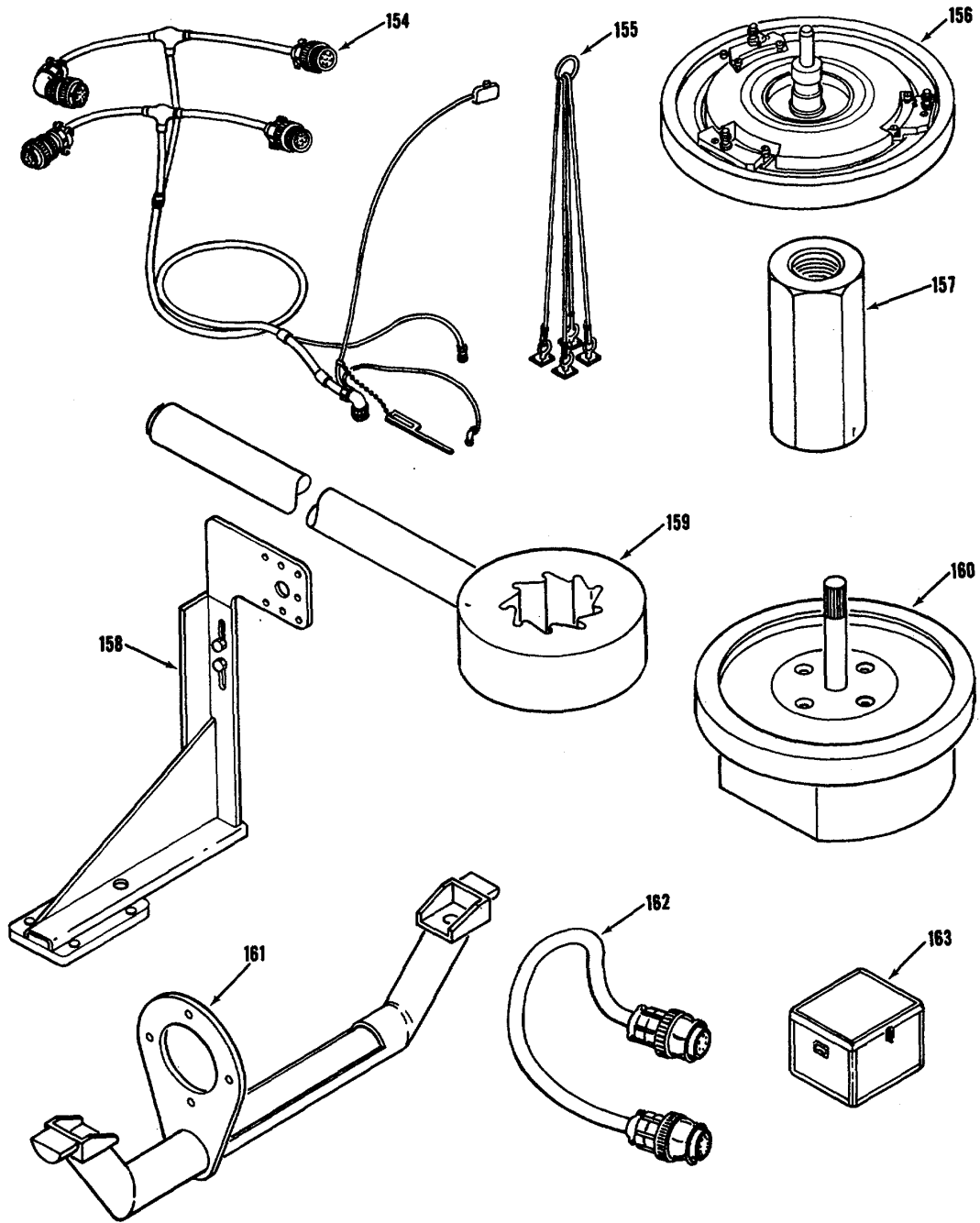

ME-5-6115-434-35P/108 17

Figure 125. Kits and sets (Sheet 17 of 21)

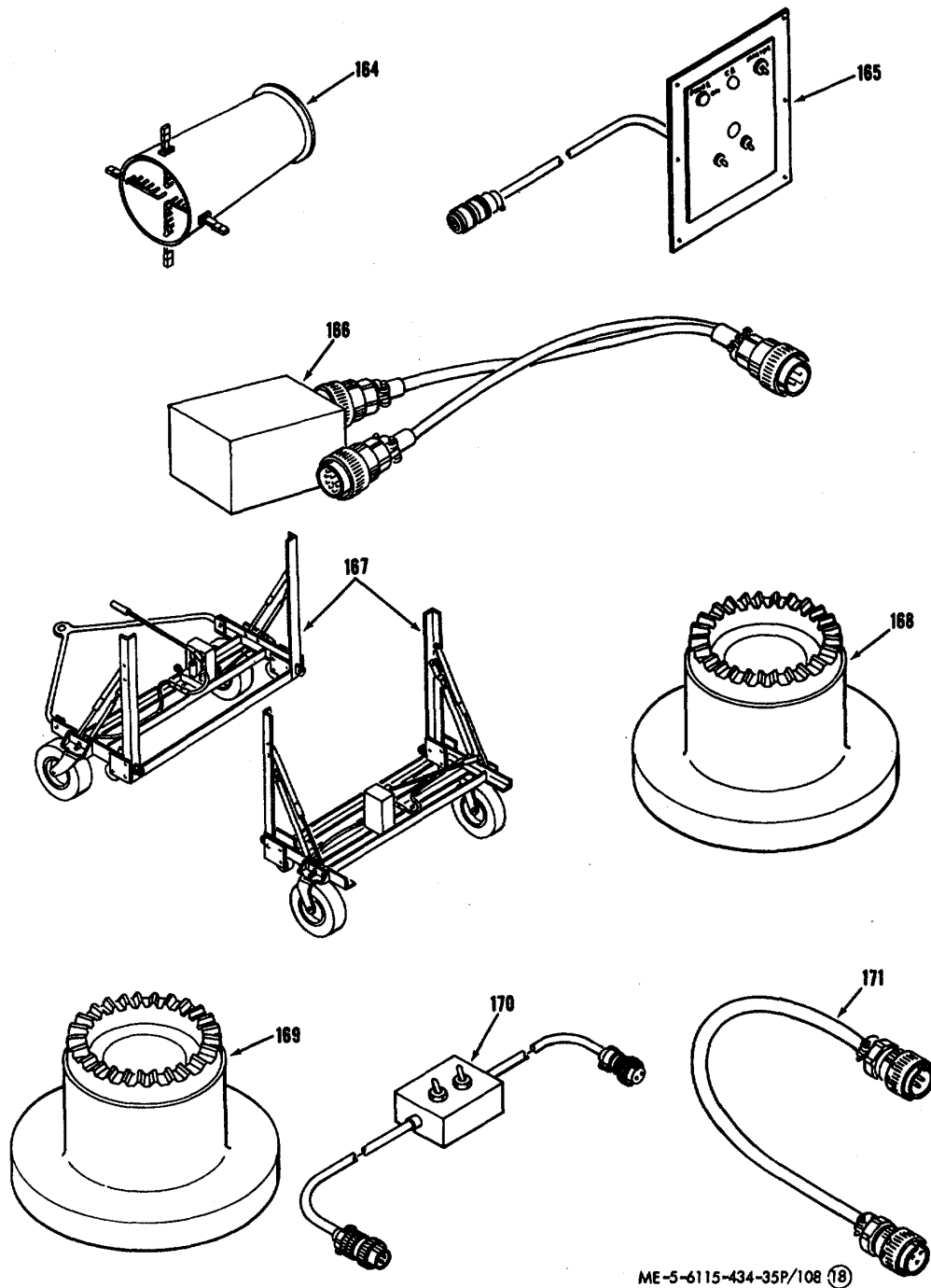

ME-5-6115-434-35P/108 (18)

Figure 125. Kits and sets (Sheet 18 of 21)



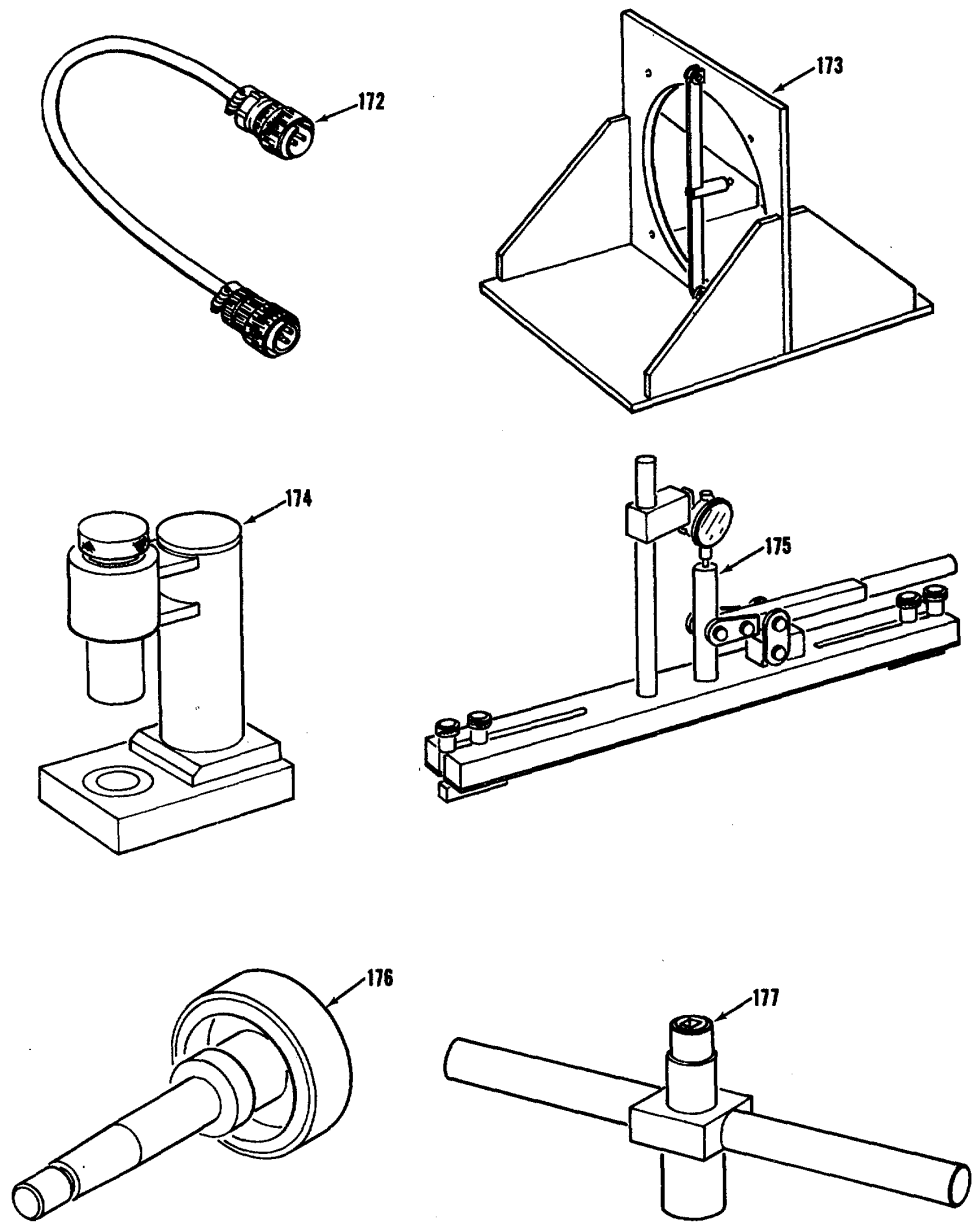

ME-5-6115-434-35P/108 (19)

Figure 125. Kits and sets (Sheet 19 of 21)

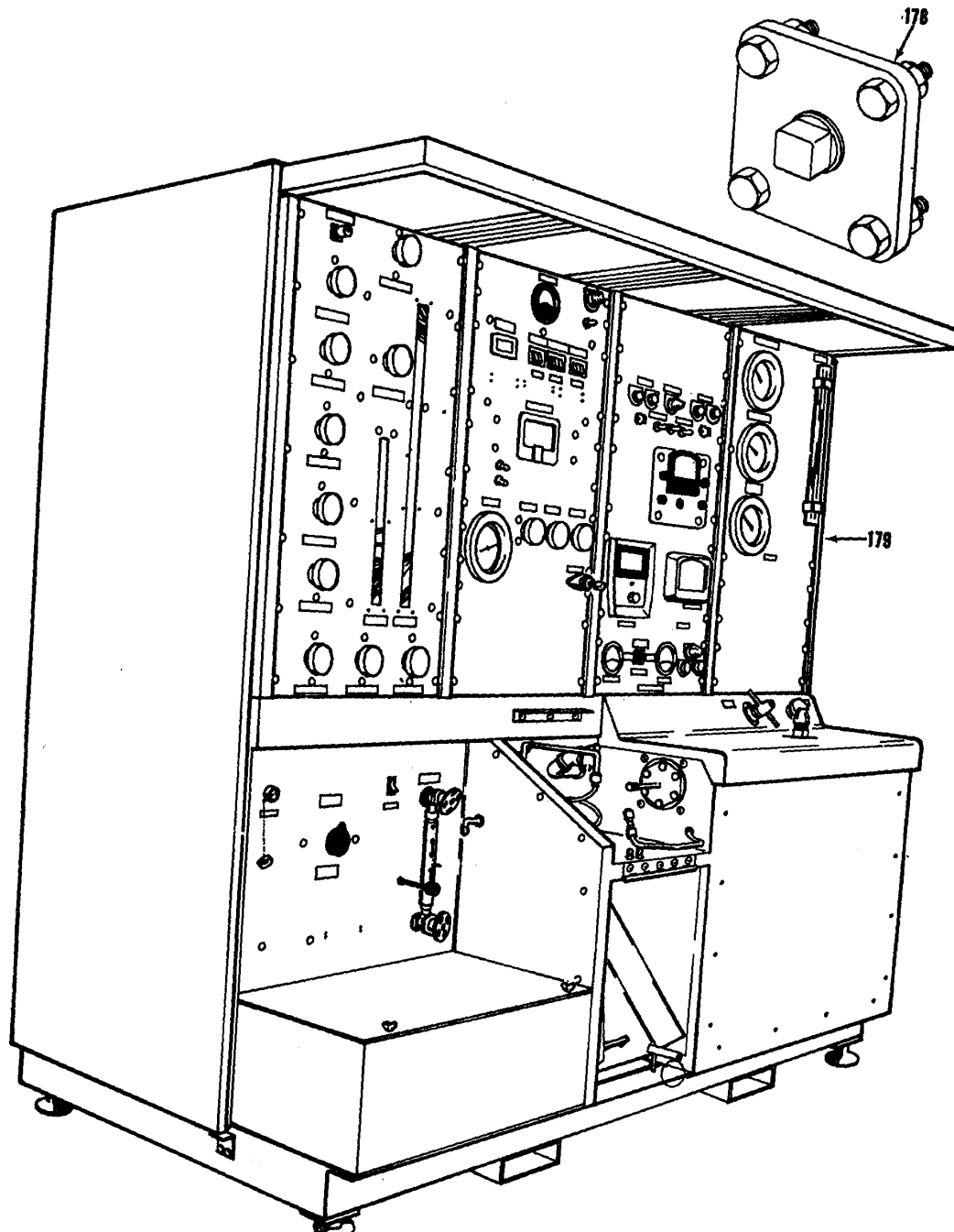

ME-5-6115-434-35P/108 (20)

Figure 125. Kits and sets (Sheet 20 of 21)

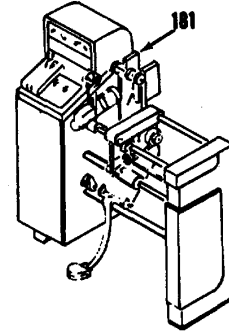
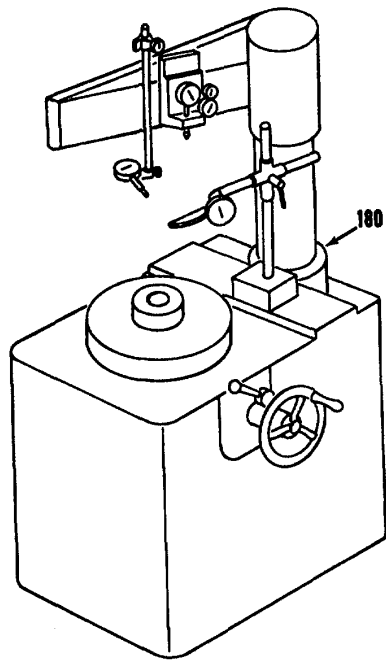

ME-5-6115-434-35P/108 (21)

Figure 125. Kits and sets (Sheet 21 of 21)

SECTION IV INDEX - FEDERAL STOCK NUMBER AND REFERENCE NUMBER  
CROSS-REFERENCE TO FIGURE AND ITEM NUMBER

Stock Number	Figure No.	Item No.	Stock Number	Figure No.	Item No.	Stock Number	Figure No.	Item No.
1450-875-9673	112	57	2835-076-6501	101	100	2835-663-1353	106	22
1560-909-8998	70	119	2835-076-6503	101	66	2835-676-9950	107	58
1650-516-4514	105	9	2835-076-6505	101	97		107	61
1660-050-9648	87	8	2835-076-6506	101	49	2835-692-4400	10	54
1660-514-7255	7	3	2835-076-6507	101	91	2835-707-8241	104	6
	8	3	2835-076-6508	101		2835-708-4782	107	47
1660-519-3507	72	3	2835-076-6509	101	47	2835-710-5171	112	58
1660-591-4846	72	9	2835-076-6510	101	56	2835-714-5586	108	14
1660-654-0389	72	16	2835-076-6514	101	128		108	16
1660-654-2827	72	34	2835-076-6515	101		2835-720-3305	98	61
1660-664-0390	72	32	2835-076-6518	101	67	2835-752-5013	105	
1660-676-1183	71	69	2835-076-6519	101	62	2835-758-6740	115	11
1660-676-1365	71	89	2835-076-8176	115	31	2835-764-7477	70	108
1660-676-1369	71	88	2835-091-6463	107	8	2835-788-9347	98	124
1660-676-1385	71	83	2835-091-6468	107	48	2835-791-7607	101	124
1660-680-8762	72	25	2835-091-6540	105	57	2835-802-2041	105	79
1660-757-4435	71	33	2835-091-6542	105	83	2835-811-9521	98	124
1660-781-9140	71	41	2835-098-2713	105		2835-815-2826	112	32
1660-782-1436	71	41	2835-098-3499	105		2835-815-2843	70	39
1660-806-8905	71	36	2835-101-9870	98	69	2835-815-6559	106	49
1670-294-2954	123	15		107	1	2835-815-9262	98	124
1680-099-6564	87	18	2835-101-9877	107	37	2835-837-4852	115	38
1730-015-8002	125	125	2835-101-9880	107	10	2835-837-4861	101	23
1730-015-8005	125	126	2835-103-1162	98	37	2835-837-4872	101	61
1730-015-8024	125	114	2835-200-9279	98	106	2835-843-7672	70	25
1730-115-3189	125	104		107	44	2835-843-7692	89	43
1730-566-4488	75	34	2835-215-8257	106	48	2835-843-7693	89	35
2835-014-5589	107	57	2835-219-2989	98	9	2835-843-7696	112	28
2835-014-7486	105	5	2835-295-7905	98	84	2835-843-7700	89	50
2835-015-0300	115	52	2835-314-6024	101	122	2835-843-7704	89	28
2835-015-0336	101		2835-314-6027	101	78	2835-843-7705	89	19
2835-015-0354	101	48	2835-323-7175	105	77	2835-843-7708	112	35
2835-015-0355	101	95	2835-323-7197	105	26	2835-843-7711	89	57
2835-015-0356	101	96	2835-323-7220	107	22	2835-843-7712	89	20
2835-015-0365	101	83	2835-335-6365	110	67	2835-843-7715	89	60
2835-015-0368	101	79		110	76	2835-843-7716	101	19
2835-017-7931	101	60	2835-335-7566	110	14	2835-843-7717	101	3
2835-019-2585	115	34		110	63	2835-843-7718	112	52
2835-019-2586	115	55		110	72	2835-843-7719	104	10
2835-019-2587	115	55	2835-347-9982	106	7	2835-843-7720	112	18
2835-019-2588	115	55	2835-370-9131	106	53	2835-843-7725	112	20
2835-019-2589	115	26	2835-370-9132	106	52	2835-843-7745	112	48
2835-019-2590	115	26	2835-420-4319	1	38	2835-843-7750	5	19
2835-019-2591	115	26	2835-420-4327	70	23	2835-843-7752	112	55
2835-019-2592	115	6	2835-420-4332	98	75	2835-843-7759	110	39
	115	8		110		2835-843-7763	70	103
2835-019-2593	115	6	2835-420-4334	110	9	2835-843-8739	75	6
	115	8	2835-420-4338	115		2835-854-4365	89	154
2835-019-2594	115	6	2835-477-6734	75	13	2835-854-4412	107	26
	115	8		88		2835-854-4423	107	16
2835-019-2609	115	6	2835-523-7175	105	80	2835-854-4434	101	15
	115	8	2835-540-7295	112	44	2835-854-4441	107	24
2835-022-1366	115	67	2835-546-4098	106	18	2835-854-4443	104	27
2835-031-7244	105	48	2835-570-1692	105	14	2835-854-4468	70	36
	105	68	2835-579-6900	107	27	2835-854-4473	98	133
2835-050-0513	98	1	2835-579-8576	101	22		115	
2835-067-7097	98	123	2835-585-7970	106	4	2835-854-4474	89	84
2835-069-7480	98	103	2835-605-3295	106	44	2835-854-4475	112	24
2835-069-7482	115		2835-605-3296	106	45	2835-854-4499	75	60
2835-069-7484	115		2835-608-6309	112	43		116	
2835-069-7486	98	110	2835-626-5464	108	21	2835-854-4645	104	25
2835-069-7488	115		2835-626-5562	115	15	2835-854-4648	98	98
2835-069-7492	115	32	2835-629-1810	98	126	2835-854-4658	89	2
2835-069-7496	115		2835-629-1814	115	67	2835-854-4660	89	166
2835-069-7510	115	42	2835-629-1857	115	67	2835-854-4661	89	1
2835-076-6458	112	41	2835-632-8438	106	42	2835-854-4679	89	49
2835-076-6464	98	28	2835-641-7896	107	41	2835-854-4680	89	33
2835-076-6500	101	121	2835-662-2301	106	38	2835-854-4685	89	80
			2835-662-2735	105	88		89	142

Stock Number	Figure No.	Item No.	Stock Number	Figure No.	Item No.	Stock Number	Figure No.	Item No.
2835-854-4694	89	21	2835-863-8508	114	3	2835-934-7911	112	72
2835-854-4716	110	78	2835-863-8517	70	114		113	
2835-854-4732	115	61	2835-863-8519	75	5	2835-934-7912	98	88
2835-854-4768	70	10	2835-865-6331	101	11	2835-934-7913	106	54
2835-854-4769	70	11	2835-865-6332	106	3	2835-934-7914	98	33
2835-854-4770	87	7	2835-865-6335	70	37		104	
2835-854-4794	2	12	2835-865-6338	75	59	2815-934-7915	115	71
2835-854-4799	2		2835-865-6347	106	51	2835-934-7916	104	3
2835-854-4800	1	24	2835-865-6364	6	4	2835-934-7917	110	59
2835-854-4816	89	68	2835-866-4383	89	136	2835-934-7918	110	15
2835-854-4817	89	137	2835-869-1844	105	74		110	64
2835-854-4818	75	84	2835-873-4027	106	8		110	73
	118		2835-874-0626	104	14	2835-934-7919	107	29
2835-854-4819	75	61	2835-874-7488	115	38	2835-934-7920	110	
	117		2835-874-7489	115	38	2835-934-7921	104	30
2835-854-4823	70	98	2835-874-7490	115	38	2835-934-7922	98	65
2835-854-4862	89	48	2835-875-9688	101	114		106	1
2835-854-4934	110	50	2835-882-3581	72	2	2835-934-7923	106	37
2835-854-4936	110	49	2835-885-9014	98	115	2835-934-7924	107	17
2835-854-4937	70	111	2835-885-9016	98	116	2835-934-7926	71	
2835-854-4938	112	36	2835-905-4579	115	5	2835-934-7927	98	77
2835-854-4941	106	47	2835-908-2489	98	132	2835-938-7945	110	58
2835-854-4946	70	124	2835-908-2490	98	132	2835-953-0045	115	10
2835-854-7367	89	170	2835-908-2491	98	132	2835-955-0331	105	59
2835-857-0328	101	130	2835-908-2492	98	125	2910-049-3573	105	6
2835-859-0038	89	12	2835-908-2493	98	130	2910-049-3575	105	87
2835-859-2407	104	15	2835-908-2494	98	130	2910-121-0560	2	13
2835-859-2468	110	32	2835-908-2495	98	130	2910-173-1740	75	9
2835-859-2472	104	19	2835-908-2496	98	130	2910-200-9285	105	38
2835-859-2478	110	33	2835-908-2499	115	55	2910-315-8305	114	6
2835-859-2479	89	102	2835-908-2502	115	26	2910-464-4188	75	28
2835-859-2497	104	23	2835-908-2510	115	72	2910-566-5361	105	73
2835-859-2501	112	22	2835-908-2516	115	16	2910-592-7379	114	2
2835-859-2508	112	17	2835-908-2517	115	17	2910-604-3299	114	5
2835-859-2534	89	101	2835-908-2521	98	107	2910-730-2145	105	
2835-859-2564	89	120	2835-908-4343	101		2910-758-8260	105	25
2835-859-2566	1	20	2835-908-4346	101	99	2910-759-6443	105	
2835-859-2576	89	192	2835-908-4347	101	57	2910-763-6290	88	4
	98	2	2835-908-4348	101	50	2910-779-7550	105	12
2835-859-2577	110		2835-908-4349	101	33	2910-783-8353	105	31
2835-859-2578	110	28	2835-908-9322	115	66		105	33
2835-859-2579	104	21	2835-908-9323	115	59	2910-787-7142	114	10
2835-859-2580	104	12	2835-909-6066	98	124	2910-908-1429	98	56
2835-859-2581	70		2835-911-3800	101	38		105	1
2835-859-2584	104	16	2835-915-9460	98	96	2920-037-7512	108	7
2835-859-2595	70	113	2835-916-3546	89	34	2920-091-6516	108	12
2835-859-2603	110	38	2835-916-7399	105	3		108	18
2835-859-2619	112	10	2835-930-7120	113	24	2920-339-0673	107	40
2835-859-2620	98	29	2835-934-7892	104	7	2920-566-5366	109	46
2835-859-2666	89	55	2835-934-7893	89	90	2920-574-0538	109	
2835-859-2668	70	86	2835-934-7894	98	91	2920-611-1133	109	42
2835-859-3089	112	26		114		2920-652-4650	108	17
2835-859-3132	3		2835-934-7895	110	69	2920-653-4717	108	11
2835-859-3133	112	13	2835-934-7896	98	100	2920-703-7856	109	24
2835-861-9955	98	27	2835-934-7897	115		2920-722-3104	109	
2835-863-8455	98	83	2835-934-7899	98	131	2920-722-7932	109	32
2835-863-8458	110	30	2835-934-7900	98	122	2920-776-4482	98	95
2835-863-8464	114	7	2835-934-7902	98	129	2920-819-4288	76	32
2835-863-8465	70	73	2835-934-7903	71	25	2920-933-0578	99	13
2835-863-8486	89	89	2835-934-7904	72	31		100	
2835-863-8489	89	78	2835-934-7905	98	117	2920-990-8906	98	71
2835-863-8490	89	124	2835-934-7906	70	122		108	1
2835-863-8491	89	133	2835-934-7907	110		2935-313-1140	87	
2835-863-8495	70	94		111		2935-315-6445	87	12
2835-863-8496	98	81	2835-934-7908	71		2935-315-6447	87	15
	112		2835-934-7909	112	3	2935-337-4818	87	
2835-863-8497	70	82	2835-934-7910	75	76	2935-599-0052	87	14
2835-863-8506	89	135		98		2930-608-6308	75	4
							87	

Stock Number	Figure No.	Item No.	Stock Number	Figure No.	Item No.	Stock Number	Figure No.	Item No.
2940-203-3101	106	11	3120-881-1667	111	10	4130-933-0566	66	46
2940-362-0830	2	17	3120-881-9426	110	35	4130-933-0567	72	35
2940-849-8358	75	31	3120-881-9444	110	40	4130-933-0568	66	70
2995-048-3596	101	101	3120-882-0822	113	22	4130-933-0570	1	31
2995-347-9980	105	52	3446-086-7517	125	32		8	
2995-531-6999	71	15	3456-675-0051	125	34	4130-933-0572	66	24
2995-868-6554	71	64	3825-908-2519	115	7	4130-933-0573	66	15
3010-230-9685	94	38	3940-420-6121	125	155	4130-934-7932	66	76
3010-861-8090	5	16	4130-012-0968	66	13	4140-934-7935	8	20
3020-860-4248	116	6	4130-014-3307	66	71	4130-936-2134	64	180
	117	4	4130-073-4401	66	31	4130-938-5663	7	25
	118	3	4130-073-4402	66	68	4130-967-1609	66	49
3110-034-1503	112	33	4130-078-4403	66	41	4130-967-5558	66	42
3110-068-2648	66	40	4130-400-2149	70	57	4130-977-9517	66	62
	66	51	4130-400-2150	125	74	4130-998-6016	66	11
3110-124-1535	7	23	4130-832-9004	66	27	4130-998-6017	66	12
3110-183-9175	71	46	4130-832-9005	64	147	4310-215-9588	106	23
3110-198-1050	105	85	4130-832-9006	66	32	4320-060-6805	67	76
3110-580-4827	107	13	4130-832-9007	7	16		69	
3110-762-7436	105	55	4130-832-9008	70	80	4320-934-7901	67	73
3110-843-9887	101	43	4130-832-9009	1	35		68	
3110-868-8518	112	49		7		4330-362-0369	2	18
3110-868-8525	112	66	4130-832-9010	64	186	4330-414-6079	2	14
3110-868-8526	112	63	4130-832-9011	8	27	4330-998-8905	66	74
3110-868-8527	112	19	4130-863-3638	72	11	4520-866-4361	67	113
3110-868-8528	112	51	4130-863-8549	36	1	4520-866-4372	67	95
3110-868-8529	112	21		37		4520-889-5387	67	81
3110-868-8530	110	60	4130-863-8550	70	60	4710-803-8503	89	146
3110-868-8533	112	67	4130-863-8553	70	64	4710-803-8504	89	134
3110-868-8534	112	25	4130-863-8556	70	85	4710-803-8507	70	53
3110-868-8550	107	9	4130-863-8565	64	104	4710-873-6881	2	7
3110-868-8565	112	39	4130-863-8596	64	63	4710-922-5414	71	3
3110-868-8566	112	70	4130-863-8600	64	73	4710-927-4112	67	60
3110-868-8569	107	19	4130-863-8614	64	3	4710-927-4116	67	55
3110-868-8572	110	52	4130-863-8635	64	21	4710-927-4117	67	67
3110-883-9260	71	71	4130-863-8636	5	15	4710-927-4118	67	32
3110-913-4810	104	17	4130-863-8666	64	120	4710-927-4120	67	37
	104	24	4130-863-8704	6	14	4710-927-4123	67	33
3110-935-5637	90	52	4130-863-8737	1	28	4710-927-4124	67	27
	94	52	4130-863-8777	64	11	4710-927-4125	67	82
3110-938-2838	110	51		64	31	4710-927-4126	67	65
	110	53	4130-863-8804	64	169	4710-927-4127	67	28
	110	68	4130-863-8825	64	175	4710-927-4128	67	8
	110	77	4130-863-8841	64	79	4710-927-4129	7	110
	112	47	4130-863-8844	64	106	4710-927-4132	67	83
3110-990-8785	112	16	4130-863-8868	64	89	4710-927-4133	67	108
3110-990-8791	112	27	4130-863-8869	64	43	4710-927-4136	67	61
3120-287-8412	106	56	4130-863-8933	64	87	4710-927-4137	67	64
3120-516-1159	71	58	4130-863-8941	64	10	4710-927-4138	67	63
3120-554-0346	71	27	4130-863-8945	64	49	4710-927-4139	67	59
3120-662-0124	106	28	4130-863-8946	64	142	4710-927-4140	67	11
3120-662-3149	101	110	4130-863-8947	64	157	4710-927-4142	67	14
3120-662-4403	105	39	4130-863-8948	64	58	4710-927-4143	67	13
3120-662-7341	105	13	4130-863-8949	64	162	4710-927-4145	67	7
3120-868-2087	66	38	4130-863-8987	7	28	4710-927-4148	67	92
3120-876-1437	115	65	4130-863-8991	64	27	4710-927-4150	70	66
3120-881-1487	113	26	4130-863-8996	64	138	4710-929-7249	89	38
3120-881-1490	113	27	4130-863-8999	64	151	4720-069-9212	5	10
3120-881-1494	113	25	4130-863-9031	64	181	4720-081-5091	75	3
3120-881-1495	113	17	4130-871-6677	8	22	4720-081-5092	75	56
3120-881-1496	111	5	4130-871-6678	64	30	4720-081-5093	1	37
3120-881-1497	111	6	4130-873-6873	66	2	4720-455-8651	1	16
3120-881-1498	113	15	4130-876-7711	64	14	4720-455-8652	1	3
3120-881-1660	113	19	4130-876-7712	64	68	4720-463-2393	1	15
3120-881-1661	113	16	4130-883-7994	64	164	4720-463-2399	1	14
3120-881-1663	113	20	4130-932-7345	7	22	4720-463-2400	1	2
3120-881-1665	113	18	4130-932-7346	64	97	4720-487-1004	89	97
3120-881-1666	113	23		64	114	4720-729-6238	5	12

Stock Number	Figure No.	Item No.	Stock Number	Figure No.	Item No.	Stock Number	Figure No.	Item No.
4720-757-6817	1	43	4730-277-0762	89	24	4730-698-4034	1	46
	5	3		89	190		67	31
4720-854-4940	1	47	4730-277-5034	70	30		67	46
	89	74	4730-277-5060	70	67		67	85
4720-865-6362	75	2		89	45	4730-698-4035	67	87
4720-865-6365	75	7		89	167	4730-720-0982	67	56
4720-875-8109	75	54	4730-277-6172	89	86	4730-720-1256	67	22
4720-884-4527	2	5	4730-277-6177	101	4	4730-720-1643	67	53
4730-908-6292	70	35	4730-277-6438	89	171	4730-722-4895	67	77
	74	12	4730-277-6836	67	26	4730-810-8828	70	34
4720-929-6396	2	3	4730-278-0380	89	22	4730-815-7970	1	40
4730-042-8636	75	50		89	65		1	44
4730-044-0365	70	21		89	159	4730-842-3681	115	62
4730-050-9835	101	12		89	188	4730-851-8553	67	9
4730-142-1141	89	3	4730-278-0381	89	52	4730-875-8964	71	31
4730-186-9492	70	19	4730-278-3242	70	78	4730-883-7775	70	1
4730-186-9826	64	90		89	29	4730-885-9767	110	4
	64	107	4730-278-4994	105	17	4730-885-9801	89	54
4730-187-0483	89	26	4730-278-4998	2	1	4730-885-9802	70	12
4730-187-0486	89	36	4730-278-5006	89	44	4730-887-9280	98	30
	89	125		89	70	4730-887-9283	64	4
4730-187-0487	89	147		110	3		64	16
	89	173	4730-278-5814	89	67	4730-887-9287	2	8
4730-187-0489	89	155		89	161	4730-908-6293	70	76
4730-187-1396	70	18	4730-278-8468	89	32		75	55
4730-196-2059	74	10	4730-278-9376	89	79	4730-908-6294	1	36
4730-197-2920	123	170	4730-278-9383	89	71		67	96
4730-203-2662	67	93	4730-278-9464	67	62		70	70
4730-203-4895	67	18		67	66		70	89
4730-203-6943	89	122		67	91		74	16
4730-204-3492	67	86		67	109		75	1
4730-208-5769	70	68	4730-279-0456	110	5		75	8
	89	5	4730-279-0862	89	39		75	53
	89	46	4730-287-0065	123	167	4730-911-7111	67	99
	89	63	4730-287-0093	66	4	4810-928-2250	71	12
	89	72		105	19	4810-993-3938	64	13
	89	82		105	21		64	33
	89	91	4730-287-0746	89	57		64	161
	89	114		89	62		65	
	89	168		89	69	4810-993-3943	64	125
4730-222-1915	123	166	4730-287-0946	67	79		65	
4730-231-3026	89	4	4730-287-3695	70	20	4810-993-3993	70	48
	89	81	4730-288-9372	109	4		72	
	89	113	4730-289-3069	106	16	4810-995-1137	98	6
4730-231-3028	89	40	4730-405-9739	67	89		101	
	89	103	4730-497-4458	67	25	4810-995-1138	70	81
	89	108	4730-541-1206	2	2		71	
	89	117		67	30	4820-059-2046	4	4
4730-231-3029	89	139	4730-541-6613	101	7	4820-067-9043	64	121
	89	149	4730-541-6940	101	9	4820-601-5411	87	13
	89	165	4730-541-8299	101	17	4820-854-4676	70	22
	89	185	4730-542-4041	89	87		74	9
4730-231-3031	89	156		101	5	4820-869-3135	71	85
4730-231-3946	89	98		101	13	4820-869-3137	67	54
4730-231-3951	89	143	4730-554-9192	101	107	4820-869-3139	71	44
4730-231-3991	89	148	4730-555-1860	67	68	4820-869-5172	71	57
4730-231-3992	89	61	4730-580-2380	70	99	4820-869-5174	67	107
	89	138	4730-595-3875	67	90	4820-871-0861	67	42
	89	183	4730-595-4402	67	34	4820-885-9803	67	10
4730-235-1498	89	30		67	101	4820-998-5984	2	6
4730-235-1503	89	105	4730-608-8677	89	93	4820-998-7236	64	35
4730-235-1509	89	121	4730-618-6765	67	17		64	83
4730-235-1510	89	58	4730-618-7399	2	4		64	100
4730-260-8786	64	34	4730-670-7772	72	23		64	178
	64	82	4730-684-6913	70	24	4820-998-7239	67	100
	64	99	4730-684-7243	67	104	4910-758-6189	125	96
	64	177	4730-698-3312	110	6	4920-015-1768	125	121
4730-263-6472	1	17	4730-698-4034	1	42	4920-015-4301	125	122

Stock Number	Figure No.	Item No.	Stock Number	Figure No.	Item No.	Stock Number	Figure No.	Item No.
4920-015-4303	125	117	5120-668-6122	125	89	5305-206-1288	9	278
4920-015-4329	125	128	5120-675-0040	125	33		9	325
4920-038-2895	125	80	5120-675-0051	125	35		9	334
4920-101-9545	125	134	5120-679-2675	125	13		9	345
4920-118-0346	125	158	5120-717-1436	125	88		26	22
4920-153-5294	125	50	5120-733-7113	125	45		26	136
4920-334-5147	125	17	5120-738-5909	125	115		36	6
4920-336-0648	125	14	5120-738-5910	125	119	5305-206-2511	9	218
4920-348-9001	125	21	5120-738-5913	125	120	5305-206-6907	8	15
4920-473-9237	125	98	5120-738-5919	125	116	5305-207-0177	110	26
4920-481-5429	125	149	5120-738-6278	125	124	5305-207-7463	9	80
4920-545-2440	125	3	5120-738-6280	125	123		9	152
4920-545-7397	125	37	5120-757-1080	125	108		9	215
4920-546-2608	125	2	5120-778-6118	125	11		9	247
4920-547-0521	125	1	5120-778-6181	125	10		9	305
4920-547-9009	125	41	5120-788-1009	125	101		9	314
4920-591-0385	125	43	5120-908-1724	125	107	5305-207-7468	9	63
4920-601-1144	125	56	5120-941-7219	125	141		9	70
4920-608-8214	125	42	5125-025-2865	125	24		9	85
4920-614-8483	125	92	5180-066-7832	125	110		9	112
4920-625-3777	125	94	5210-925-2859	125	132		9	137
4920-632-8577	125	39	5220-754-4909	125	118		9	147
4920-677-7685	125	52	5305-014-8410	106	32		9	171
4920-704-0376	125	95		106	34		9	182
4920-704-0387	125	97	5305-051-6521	9	103		9	199
4920-734-1728	125	99	5306-052-6562	101	54		9	211
4920-736-6299	125	51	5305-053-1108	66	1		9	232
4920-778-6091	125	93	5305-058-2096	105	2		9	254
4720-798-1209	125	139		107	2		9	292
4920-798-8904	125	131	5305-058-6835	66	60		22	3
4920-804-9012	125	102		92	16		26	49
4920-808-3374	125	127		96	3	5305-271-5230	66	63
4920-841-5418	125	145	5305-059-3660	71	23	5305-281-6276	71	7
4920-847-8240	125	137	5305-059-8249	10	90	5305-281-9776	104	11
4920-863-7158	125	36	5305-059-8251	10	34		104	20
4920-909-7264	125	146	5305-059-8255	10	50	5305-281-9813	101	117
4920-911-1058	125	135	5305-059-8388	22	9	5305-282-3826	101	75
4920-911-6423	125	133	5305-060-7887	101	51	5305-579-2139	9	42
4920-924-1196	125	136	5305-061-2332	101	1		9	58
4920-982-3547	125	152	5305-061-3490	101	25		9	109
4920-982-3551	125	151	5305-068-9194	9	188		9	118
4940-132-4499	125	154		9	219		9	123
5110-591-0411	125	49		9	259		9	236
5120-019-9371	66	3	5305-088-9044	75	36		9	344
5120-048-3033	125	27	5305-134-3898	107	5	5305-614-0246	112	1
5120-178-0057	125	75	5305-145-6971	66	37		112	65
5120-178-0070	125	177	5305-145-7023	105	44	5305-614-0260	9	62
5120-212-4080	125	28	5305-150-0212	7	6		9	84
5120-216-7238	125	31		66	57		9	113
5120-320-9613	125	5	5305-150-9157	112	37		9	138
5120-329-6576	125	29	5305-150-9215	105	64		9	148
5120-330-8548	125	12	5305-150-9218	8	9		9	170
5120-330-8551	125	18		66	64		9	183
5120-376-2831	125	23	5305-150-9611	104	1		9	198
5120-506-8278	125	40	5305-151-0385	7	14		9	210
5120-511-0268	125	47	5305-151-0386	109	40		9	293
5120-511-1606	125	6	5305-151-0387	12	62		76	10
5120-525-8557	125	44	5305-151-0397	9 9	10		76	37
5120-536-9616	125	26	5305-151-1233	98	43	5305-619-5079	91	9
5120-565-3637	125	25	5305-156-2689	71	67		95	8
5120-566-2525	125	22	5305-206-1288	9	43	5305-637-1103	22	27
5120-566-9840	125	48		9	54	5305-637-1123	9	164
5120-571-1609	125	30		9	59		9	200
5120-608-4756	125	90		9	108	5305-637-1125	10	10
5120-608-6794	125	91		9	117		10	16
5120-608-8239	125	86		9	122		10	22
5120-631-8914	125	87		9	235		10	28
5120-631-8950	125	19		9	266		10	40



Stock Number	Figure No.	Item No.	Stock Number	Figure No.	Item No.	Stock Number	Figure No.	Item No.
5305-637-1125	10	46	5305-984-6196	76	4	5306-151-0788	9	240
	26	39	5305-984-6199	123	97		9	271
	26	62		123	105		9	284
5305-637-7994	98	38	5305-984-6200	4	1		9	287
5305-638-0502	26	18	5305-984-6202	10	57		9	297
5305-655-6573	106	31	5305-985-4172	101	20		9	310
5305-655-6827	101	145	5305-989-3119	115	13		9	317
5305-680-4264	107	33	5305-989-6265	123	197		9	333
5305-685-3198	101	140	5305-989-7434	12	7		9	339
5305-705-2468	123	157		12	23		22	15
5305-719-5338	107	34		12	31		67	3
5305-808-7832	26	46		77	1		67	70
	26	69		77	8		74	19
5305-811-3750	7	26		77	35		76	39
5305-829-2141	111	9		77	46		77	18
5305-836-8139	87	1		81	10		89	9
	87	6	5305-989-7435	12	12		89	15
	87	16		12	22		89	129
5305-843-0577	7	1		77	27		89	176
	8	1		77	30		98	23
5305-844-9888	6	1		124	142		99	3
5305-866-2189	110	7	5305-990-0375	70	15		123	43
	110	12		74	6		123	86
	110	61	5305-993-1612	71	39		123	122
	110	70	5305-995-3441	81	6		123	162
5305-866-2190	110	47	5306-014-8413	106	33		123	175
5305-882-8137	121	21	5306-014-9474	98	13		123	227
5305-883-9420	115	60	5306-058-6465	115	40		123	235
5305-889-2999	12	70	5306-069-5273	101	27		123	247
	76	11	5306-079-0131	110	20	5306-151-1407	75	26
	76	36	5306-079-1581	115	3	5306-151-1417	123	213
	77	63	5306-079-1922	98	10	5306-151-1424	1	34
5305-889-3000	12	17	5306-145-7036	123	9		26	91
	12	43	5306-150-9102	123	10		87	5
	12	61		123	21		123	25
	81	19		123	268	5306-151-1426	77	55
5305-889-3001	10	63	5306-150-9221	1	18		121	7
5305-954-5641	9	165		64	38		121	15
	22	23		64	131		123	270
5305-954-8152	26	85		112	68	5306-151-1427	67	39
	26	103		123	136		75	16
	26	117	5306-150-9527	112	8	5306-151-1719	123	184
	26	132	5306-151-0775	66	8	5306-151-2152	64	160
5305-954-9005	9	89	5306-151-0776	64	124	5306-151-2304	123	203
	9	93	5306-151-0779	89	132	5306-151-2539	70	51
	9	187	5306-151-0782	124	284	5306-156-2337	98	119
	9	258	5306-151-0784	123	134		110	44
	9	263	5306-151-0785	64	8	5306-156-2338	67	111
5305-957-7811	9	159		64	25		98	101
	9			64	156	5306-156-2343	98	120
5305-958-2041	109	34		75	67	5306-156-2344	98	20
5305-959-1086	71	1		76	18	5306-174-3863	88	2
5305-959-4743	9	101		110	56	5306-180-0158	2	11
5305-984-4984	12	45		112	7	5306-180-1483	123	3
5305-984-4988	10	106		121	26		123	17
5305-984-4989	10	3		123	133	5306-180-2769	101	36
5305-984-4992	12	52		124	34	5306-180-2778	98	7
5305-984-6189	124	58		124	102		98	93
5305-984-6193	10	6	5306-151-0788	1	11	5306-180-2779	98	79
	77	34		1	25		98	113
	123	220		9	74	5306-182-1867	115	57
5305-984-6194	1	8		9	132	5306-182-2008	66	7
	76	30		9	142	5306-182-2016	98	31
	77	21		9	176	5306-182-2056	112	61
	77	53		9	194	5306-206-6266	75	70
5305-984-6195	77	5		9	203	5306-206-6540	64	96
	81	22		9	222		64	113
	123	98						

Stock Number	Figure No.	Item No.	Stock Number	Figure No.	Item No.	Stock Number	Figure No.	Item No.
5306-220-5683	115	33	5306-637-8060	89	180	5310-060-2039	67	74
5306-269-6861	64	128	5306-637-8062	123	40	5310-061-7325	98	54
	64	140	5306-655-9280	70	109		98	58
5306-274-2119	1	23	5306-656-0358	9	12		98	67
	9	1		9	27		98	78
	9	11		74	26	5310-061-7326	74	18
	9	28		75	57		89	7
	9	35		75	82		89	13
	9	127		76	17		89	127
	9	227		98	35		89	174
	9	319		123	68		98	46
	26	78		123	116		99	1
	26	97		123	131		112	5
	26	111		123	149	5310-063-6716	123	178
	26	125		123	231	5310-076-7804	66	50
	67	4	5306-660-1805	72	4	5310-080-9161	71	48
	74	14	5306-680-6428	70	83	5310-081-8087	9	40
	75	44	5306-682-5605	70	56		9	52
	121	4		70	100		9	56
	121	31	5306-685-3027	98	48		9	106
	123	47		124	283		9	115
	123	50	5306-702-9442	1	48		9	120
	123	69	5306-715-2488	101	46		9	233
	123	81	5306-721-7610	70	104		9	276
	123	85	5306-754-1791	98	89		9	323
	123	110	5306-809-8846	70	63		9	342
	123	117		70	71		12	41
	123	128		70	120		12	59
	123	163	5306-826-6034	70	91		26	16
	123	174	5306-832-4572	75	11		26	34
	123	208	5306-874-4154	71	29		26	43
	123	221	5307-098-2706	105	49		26	58
	123	236		105	69		26	66
	123	260	5307-207-7413	109	18		81	17
	124	270		109	39	5310-088-0551	9	4
	124	295	5307-637-7547	111	12		9	60
5306-282-3927	64	132		113	10		9	68
	64	144	5307-637-8902	113	2		9	78
	64	183	5307-639-1617	115	22		9	82
5306-282-6540	75	64	5307-813-3162	115	51		9	100
	75	79	5307-954-7222	106	41		9	110
	119	3	5307-975-1790	105	91		9	135
	120	3	5310-012-4818	101	109		9	145
5306-285-2586	75	71	5310-015-0009	101	42		9	150
5306-285-5503	64	86	5310-015-0010	101	55		9	168
	64	103	5310-015-0012	101	69		9	180
5306-285-5506	64	42	5310-015-0013	101	69		9	196
	64	57	5310-015-0014	101	74		9	208
	64	62	5310-015-0015	101	93		9	213
5306-285-5523	70	41	5310-015-0020	101	26		9	230
5306-297-0041	64	9	5310-015-0021	101	58		9	245
	64	20		101	70		9	252
	64	26	5310-015-0025	101	63		9	290
	64	48	5310-015-0032	101	59		9	303
	64	53	5310-021-9708	26	3		9	313
	64	67		26	5		12	68
	64	72		26	12		22	1
	64	78	5310-042-9067	90	7		26	48
	64	118	5310-045-3296	9	2		26	52
	64	137		9	97		76	8
	64	150		49	11		76	34
	64	168		54	10		77	61
	64	174		67	72	5310-088-0553	64	84
5306-515-8064	1	29		75	37		64	101
	121	1	5310-045-3299	4	2		123	8
	121	10	5310-045-4007	9	267		123	20
	121	18		9	335		123	182
	123	188	5310-054-0567	115	1		123	264
	123	269	5310-059-9263	67	1	5310-104-5141	123	19

Stock Number	Figure No.	Item No.	Stock Number	Figure No.	Item No.	Stock Number	Figure No.	Item No.
5310-104-7651	115	69	5310-167-0831	9	79	5310-167-0834	9	73
5310-136-1471	80	26		9	83		9	88
	80	32		9	111		9	92
	80	39		9	136		9	98
5310-141-1795	1	30		9	146		9	126
	1	33		9	151		9	131
	67	40		9	169		9	141
	75	15		9	181		9	158
	75	25		9	197		9	175
	109	17		9	209		9	186
	112	54		9	214		9	193
5310-145-1650	67	21		9	231		9	202
5310-167-0765	123	44		9	246		9	217
5310-167-0804	105	11		9	253		9	223
5310-167-0809	89	164		9	283		9	226
5310-167-0812	71	24		9	291		9	239
	71	56		9	304		9	257
	71	82		9	315		9	262
	90	47		9	330		9	272
	94	48		12	69		9	288
	98	24		76	9		9	296
	98	36		76	35		9	309
	98	87		79	3		9	318
	98	90		79	8		9	340
	101	21		79	13		10	68
	101	28		79	17		10	73
	101	37		79	21		12	9
	104	2		83	3		12	14
	105	45		83	7		12	25
	105	65		83	18		12	33
	110	8		83	21		49	12
	110	13	5310-167-0832	9	41		54	11
	110	21		9	53		62	13
	110	48		9	57		64	7
	110	55		9	107		64	19
	110	57		9	116		64	24
	110	62		9	121		64	37
	110	71		9	234		64	47
	115	4		9	268		64	52
	124	141		9	277		64	66
	124	146		9	324		64	71
5310-167-0814	101	82		9	336		64	77
	124	149		9	343		64	117
5310-167-0815	66	61		10	61		64	123
	77	62		12	19		64	133
5310-167-0816	7	13		12	42		64	136
	100	9		12	53		64	145
	109	8		12	60		64	149
5310-167-0818	75	12		81	18		64	155
	75	58		98	44		64	167
	75	68	5310-167-0833	1	7		64	173
	75	83		9	162		64	185
	89	128		67	75		66	6
	89	175		76	3		67	2
	89	179		76	28		67	71
	112	9		77	6		74	15
	123	42		77	23		74	20
	123	135		77	33		74	25
	124	33		77	52		75	43
5310-167-0820	124	35		81	21		76	20
5310-167-0821	12	39	5310-167-0834	1	10		76	41
	26	11		1	19		77	3
	75	72		1	22		77	10
5310-167-0824	8	19		1	26		77	17
5310-167-0825	1	49		9	9		77	26
	7	20		9	29		77	37
5310-167-0831	9	61		9	33		77	48
	9	69					81	8

Stock Number	Figure No.	Item No.	Stock Number	Figure No.	Item No.	Stock Number	Figure No.	Item No.
5310-167-0834	81	12	5310-167-0835	121	2	5310-238-7359	70	55
	88	3		121	8		70	101
	89	8		121	11	5310-261-8278	62	12
	89	14		121	16		80	25
	98	47		121	19		80	38
	99	2		123	26	5310-263-2862	98	22
	106	30		123	179	5310-266-4399	98	127
	106	35		123	187	5310-274-8682	10	60
	109	22		123	193		100	7
	112	2		123	214	5310-275-0616	98	128
	112	6		123	267	5310-275-2015	105	10
	112	38		124	13	5310-281-3114	115	43
	112	62	5310-167-0836	64	85	5310-282-4777	71	8
	112	69		64	102		101	98
	121	5		70	16	5310-282-7817	89	41
	121	24		74	7		89	99
	121	32		123	11		89	104
	123	39		123	22		89	109
	123	48		123	183		89	118
	123	51		123	266	5310-282-7831	89	157
	123	70	5310-167-0837	9	23	5310-285-5632	112	29
	123	82		9	50	5310-285-5645	7	19
	123	87		26	4	5310-298-2747	70	40
	123	111		26	7		70	49
	123	115		26	13		70	54
	123	123		98	74		70	102
	123	127		123	4	5310-306-3167	2	10
	123	132		123	18	5310-323-7198	105	35
	123	137	5310-167-0838	112	30	5310-400-5598	64	94
	123	148	5310-167-0877	124	59		64	111
	123	156	5310-167-0878	121	25	5310-407-9566	70	17
	123	160	5310-167-0893	123	212		74	8
	123	176	5310-183-4351	123	171	5310-456-5970	70	92
	123	196	5310-183-4355	90	11	5310-515-7449	71	9
	123	206		94	17		92	10
	123	222		115	19		94	6
	123	226	5310-183-4356	70	29		96	9
	123	230	5310-184-8970	109	16		98	8
	123	237		109	37		98	11
	123	246	5310-184-8971	26	6		98	14
	123	259	5310-187-2398	106	20		98	21
	124	101	5310-188-7721	98	39		98	64
	124	271		98	40		98	94
	124	282		106	21		98	102
	124	296	5310-199-1028	74	3		98	114
5310-167-0835	9	6	5310-200-7749	113	1		98	121
	64	41		115	21		105	24
	64	56	5310-207-8269	115	35		105	43
	64	61	5310-208-4026	70	61		105	63
	64	127	5310-208-5764	101	41		110	45
	64	141	5310-208-5775	89	140		115	36
	67	112		89	144		115	58
	70	42		89	150	5310-515-8058	10	56
	70	50		89	163		123	96
	75	63		89	186		123	104
	75	78	5310-208-7589	105	42		123	218
	77	57		105	62	5310-515-8772	87	3
	87	4	5310-208-9255	75	42	5310-531-0797	101	80
	94	9	5310-209-0786	76	7	5310-531-9514	10	105
	94	26		77	56		110	119
	98	52	5310-209-0788	12	18	5310-531-9515	3	3
	98	55		26	35		94	60
	98	59		26	44	5310-550-0284	9	104
	98	68		26	59	5310-550-2274	101	81
	98	80		26	67	5310-551-6155	7	11
	109	14	5310-209-2297	112	42	5310-558-6207	10	5
	119	2	5310-209-3074	105	39		71	6
	120	2	5310-209-4537	105	82		90	8

Stock Number	Figure No.	Item No.	Stock Number	Figure No.	Item No.	Stock Number	Figure No.	Item No.
5310-558-6207	94	13	5310-616-6822	26	45	5310-684-1803	107	36
	97	9		26	60	5310-685-2788	72	12
	101	52		26	68	5310-685-3744	101	77
5310-579-1786	109	15		26	137		110	25
	109	36		36	7	5310-690-9622	107	42
5310-579-1871	110	27	5310-623-5989	116	10	5310-701-6268	101	72
5310-580-5941	115	14		120	11	5310-702-9119	99	12
5310-582-5965	67	41		121	29	5310-720-8392	100	28
5310-582-8444	12	37		122	7	5310-720-8549	124	145
5310-584-5028	8	18		122	11	5310-721-7276	101	45
5310-591-9697	105	90		123	66		101	112
5310-595-6425	92	18		123	141	5310-735-1096	111	11
	93	3		124	90		113	9
	94	57		124	123	5310-754-1686	26	90
	96	5		124	125	5310-754-4337	109	38
5310-595-7468	8	14		124	127	5310-757-1864	107	21
5310-595-7475	109	13		124	131		107	39
	112	53		124	201	5310-805-7632	22	25
5310-595-7936	98	18		124	244		22	29
5310-596-7691	9	10		124	290	5310-807-1467	106	29
	9	30		124	314	5310-807-1469	112	23
	9	34	5310-627-6128	9	24	5310-809-8544	4	3
	10	67		26	2	5310-810-1786	75	48
	10	72		26	14		75	51
	12	8		26	72	5310-811-3494	1	6
	12	13	5310-632-2672	69	17		9	161
	12	24		99	11		26	142
	12	32	5310-633-1894	106	40		76	1
	22	7	5310-637-2869	101	116		76	27
	22	14	5310-637-9541	9	49		77	50
	26	77		12	38		81	20
	26	84	5310-638-2605	67	24		123	95
	26	96	5310-638-9172	107	7		123	103
	26	102	5310-638-9857	10	2		123	217
	26	110		10	9	5310-822-8525	123	28
	26	116		10	15		123	55
	26	124		10	21		123	61
	26	131		10	27		123	71
	72	6		10	33		123	88
	76	19		10	39		123	250
	76	40		10	45		124	15
	77	2		94	41		124	63
	77	9		96	19		124	77
	77	36	5310-639-5422	107	7		124	162
	77	47	5310-662-1920	72	30		124	186
	81	7	5310-665-6930	80	29		124	205
	81	11	5310-680-4892	66	5	5310-833-2934	115	70
5310-596-7693	9	163	5310-680-6275	121	30	5310-834-7420	26	143
	22	24		123	142	5310-845-5472	124	151
	22	28		124	91		124	193
	26	144		124	129	5310-860-7383	66	22
	76	2		124	202	5310-869-5625	66	73
	76	29		124	245	5310-871-6307	110	31
	77	22		124	311	5310-871-7836	67	50
	77	51	5310-680-6404	72	20		67	57
5310-596-7898	71	15	5310-680-7296	22	8	5310-877-5795	2	9
5310-596-8272	10	59		26	76	5310-877-5796	1	32
5310-598-3627	115	50		26	83		26	89
5310-616-2312	80	24		26	95		64	40
	80	37		26	101		64	55
5310-616-3554	26	53		26	109		64	60
5310-616-3648	22	2		26	115		64	93
	26	50		26	123		64	110
	26	57		26	130		64	126
5310-616-6822	12	46	5310-682-5877	109	19		75	14
	26	17		115	23		75	24
	26	23		115	46		75	62
	26	36	5310-682-9877	115	47		75	77

Stock Number	Figure No.	Item No.	Stock Number	Figure No.	Item No.	Stock Number	Figure No.	Item No.
5310-877-5796	119	1	5310-877-5797	123	121	5310-982-5003	101	115
	120	1		123	126	5310-982-6813	10	104
	123	24		123	147	5310-998-5023	1	41
	123	186		123	155		1	45
	123	192		123	159		67	15
	123	211		123	195		67	29
	123	265		123	202		67	35
	124	12		123	205		67	38
5310-877-5797	1	9		123	225		67	44
	1	21		123	229		67	84
	9	8		123	245		67	102
	9	32		123	258	5315-015-0363	101	90
	9	72		124	32	5315-015-0364	101	94
	9	87		124	100	5315-049-3577	110	18
	9	91		124	140		110	66
	9	125		124	281		110	75
	9	130	5310-881-1702	104	5		112	45
	9	140		104	9		115	2
	9	157	5310-882-0772	104	4	5315-052-0691	101	65
	9	174		104	8	5315-058-3164	101	92
	9	185	5310-882-7959	7	7	5315-091-6466	107	46
	9	192	5310-882-7961	66	10	5315-205-7171	107	6
	9	201	5310-883-2943	10	11	5315-223-6112	9	153
	9	216		10	17	5315-282-1225	101	89
	9	225		10	23	5315-297-1933	107	35
	9	238		10	29	5315-370-9129	106	46
	9	256		10	35		106	50
	9	261		10	41	5315-531-6986	105	75
	9	282		10	47	5315-579-9841	109	47
	9	295		10	51	5315-584-0257	105	46
	9	308		10	91		105	66
	9	316	5310-883-9238	72	21	5315-616-4811	66	29
	9	329	5310-903-3987	72	27	5315-619-3279	108	20
	22	6	5310-903-8282	3	1	5315-676-9158	113	13
	22	13	5310-918-6921	26	1	5315-814-0793	101	71
	26	75		26	71	5315-815-1405	71	26
	26	82	5310-921-6864	9	48	5315-838-0542	111	7
	26	94	5310-925-2318	71	34	5315-844-3939	106	55
	26	100	5310-925-9646	10	1	5315-878-1742	106	39
	26	108		10	8	5315-881-1451	111	4
	26	114		10	14	5315-882-0796	66	53
	26	122		10	20	5315-883-2917	110	34
	26	129		10	26	5315-884-4789	110	41
	64	6		10	32	5315-998-6424	113	28
	64	18		10	38	5315-998-6425	113	14
	64	23		10	44	5315-998-6426	115	63
	64	36	5310-926-1835	110	54	5320-117-6815	123	76
	64	46	5310-935-3665	66	20		123	92
	64	51	5310-935-3674	66	19	5320-117-6816	124	60
	64	65	5310-935-3675	66	18		124	174
	64	70	5310-939-0850	10	4	5320-117-6817	116	1
	64	76		10	55		123	52
	64	116	5310-949-6143	70	28	5320-117-6818	123	145
	64	122	5310-950-0039	9	22	5320-117-6826	124	34
	64	135		123	1	5320-117-6828	117	6
	64	148		123	16		118	4
	64	154	5310-952-1872	71	5		124	1
	64	166		101	73		124	17
	64	172	5310-965-1763	9	96		124	39
	74	24		49	10		124	48
	75	10		54	9		124	97
	77	16		62	11		124	159
	77	25	5310-970-4913	101	141		124	167
	77	29	5310-978-8748	104	22		124	219
	121	23	5310-982-4908	98	73		124	233
	123	38		115	18		124	248
	123	114	5310-982-4988	98	19		124	254
				98	118		124	259

Stock Number	Figure No.	Item No.	Stock Number	Figure No.	Item No.	Stock Number	Figure No.	Item No.
5320-117-6828	124	276	5320-117-6950	124	40	5320-754-0822	124	225
	124	287		124	49		124	229
5320-117-6829	123	255		124	60		124	234
	124	3		124	69		124	242
	124	6		124	85		124	251
	124	20		124	157		124	255
	124	92		124	168		124	258
	124	96		124	171	5320-754-0992	117	1
	124	107		124	184		118	1
	124	115		124	195		123	31
	124	118		124	213	5320-803-7118	124	9
	124	190		124	220		124	23
	124	222		124	260		124	28
	124	249	5320-117-6951	124	51		124	42
	124	253		124	71		124	55
	124	264		124	87		124	75
	124	267		124	114		124	137
	124	278		124	153		124	180
	124	291		124	236		124	203
	124	305		124	274		124	246
5320-117-6830	124	56		124	299		124	268
	124	93	5320-117-6952	124	7		124	292
	124	95		124	72		124	304
	124	109		124	134	5325-074-3301	9	244
	124	112		124	177		9	300
	124	116	5320-117-6953	123	146	5325-171-7145	123	251
	124	191		124	178		124	163
	124	215		124	238	5325-174-5314	124	148
	124	224	5320-117-6955	124	197	5325-174-5317	9	286
	124	228		124	300		9	333
	124	231		123	58	5325-174-9045	64	44
	124	247	5320-234-1557	124	89	5325-174-9334	64	28
	124	277		124	124		64	75
5320-117-6832	124	138		124	128		64	81
	124	181		124	132		64	153
5320-117-6851	116	2		124	199		64	159
	117	2		124	242		64	171
	118	2	5320-234-8574	71	17	5325-185-0012	8	17
5320-117-6853	116	3	5320-582-3502	124	266		10	66
	116	5		124	293		10	71
5310-117-6882	122	1	5320-619-4093	124	301	5325-249-6341	7	18
5320-117-6938	116	9	5320-718-8979	101	103	5325-263-6651	64	15
	120	10		101	123		64	91
	121	13	5320-721-5246	124	29		64	109
	122	12		124	43		64	163
	123	53	5320-721-8973	72	1	5325-276-6098	67	98
	123	59	5320-754-0822	116	7	5325-489-1261	123	252
	123	65		117	5	5325-619-2950	123	241
	123	75		118	5	5325-637-8054	70	26
	123	93		123	30	5325-639-2623	123	254
5320-117-6939	121	28		123	36	5325-682-1624	120	7
	122	6		123	242	5325-706-2401	123	35
	123	140		123	257		123	64
	124	130		124	19		124	54
	124	175		124	37		124	70
	124	241		124	46		124	83
	124	309		124	62		124	120
	124	312		124	66		124	135
5320-117-6941	122	8		124	81		124	179
	122	10		124	98		124	198
	123	143		124	106		124	211
	124	122		124	108		124	240
	124	136		124	161	5325-738-0585	116	4
5320-117-6942	122	14		124	170		117	3
	124	126		124	173	5325-788-5635	124	166
	124	200		124	188	5325-899-3265	123	91
	124	243		124	209	5325-899-3267	123	73
5320-117-6949	123	63		124	217		124	187

Stock Number	Figure No.	Item No.	Stock Number	Figure No.	Item No.	Stock Number	Figure No.	Item No.
5325-903-9354	123	253	5330-589-3591	64	80	5330-876-1108	70	112
	124	164		64	119	5330-876-1126	10	13
5330-014-9543	101	24		64	139		10	19
5330-014-9544	101	29		64	152		10	25
5330-014-9545	101	39		64	158		10	31
5330-052-2331	98	92		64	170		10	37
5330-052-2430	98	98		64	176		10	43
5330-052-2431	98	104	5330-599-4644	98	76		10	49
5330-052-3595	89	23	5330-641-3773	64	5	5330-876-1158	70	75
	89	66		64	17	5330-878-2169	114	4
	89	160		64	92	5330-881-1499	104	13
	89	189		64	108	5330-881-1500	112	71
5330-054-8714	10	53		64	165	5330-881-1504	110	29
5330-058-5210	66	45	5330-641-4277	106	36	5330-882-0651	98	34
5330-059-2610	107	52	5330-641-5179	89	53	5330-882-0652	112	64
5330-067-6951	66	75	5330-719-3803	109	33	5330-882-0653	98	82
5330-067-6952	66	69	5330-757-6865	105	51	5330-882-0654	110	22
5330-067-6953	66	44		105	71	5330-882-0701	70	52
5330-067-6954	66	14		115	12	5330-882-0824	115	44
5330-067-6956	66	43	5330-757-6867	105	7	5330-882-0825	112	40
5330-090-0375	101	113	5330-762-2892	112	31		112	50
5330-196-6696	101	8	5330-795-1018	115	41	5330-882-3591	101	120
5330-198-6163	106	5	5330-804-5694	3	13	5330-882-7826	98	66
5330-255-6475	2	16	5330-804-5695	71	32	5330-883-2796	106	10
5330-263-8028	89	96	5330-805-2966	70	69	5330-883-4215	89	37
	89	115	5330-807-4773	26	55		89	42
	89	169	5330-810-0669	104	18		106	19
5330-263-8030	89	100		112	56	5330-886-5742	112	15
	89	106	5330-815-9489	106	15	5330-896-1190	70	123
	89	111	5330-835-1215	105	16	5330-899-5409	101	108
	89	119		105	84	5330-900-0633	71	35
	89	126	5330-835-1682	106	12	5330-903-0837	98	108
5330-263-8031	67	36		106	26	5330-904-0836	105	18
	67	94	5330-844-2531	70	59	5330-904-1622	115	39
	67	103	5330-845-0909	105	8	5330-911-3802	115	27
	89	141		105	15		115	30
	89	145		105	20	5330-926-4046	89	27
	89	151		105	22	5330-929-1764	98	105
	89	172	5330-845-0915	105	50	5330-932-3671	64	45
	89	187		105	70		64	54
5330-263-8032	67	19		114	9		64	59
5330-263-8033	67	69	5330-845-4324	98	72		64	64
	67	105	5330-845-8843	72	22		64	143
	89	123	5330-849-4581	89	193	5330-933-4525	110	24
	89	158		98	3	5330-936-0430	105	32
5330-263-8034	67	52	5330-853-0246	101	129		105	34
	67	58	5330-854-2700	112	4	5330-936-6121	66	59
5330-265-1095	88	5		112	12	5330-936-6122	105	60
5330-291-7337	75	30	5330-854-4374	70	65	5330-936-6123	107	18
5330-292-0602	104	26		70	87	5330-944-1530	110	11
5330-297-0512	10	58	5330-854-4384	70	88	5330-952-0083	71	13
5330-321-4243	64	88	5330-857-4423	71	45		101	68
	64	105	5330-857-5635	98	109	5330-969-8626	106	6
5330-331-9572	70	47	5330-861-1395	89	56	5330-988-5812	98	70
5330-346-2667	70	14		89	59	5340-013-7703	77	31
5330-514-6019	87	11	5330-861-1396	89	6	5340-014-7194	105	78
5330-531-2070	64	2		89	31	5340-014-8407	101	31
5330-531-3306	98	5		89	47	5340-015-0006	101	136
5330-550-6746	106	17		89	64	5340-015-0007	101	136
5330-558-1739	106	25		89	73	5340-015-0008	101	59
5330-582-1542	75	29		89	83	5340-015-0011	101	69
5330-589-3591	64	12		89	88	5340-015-0016	101	40
	64	22		89	92		101	44
	64	29		110	2	5340-015-0017	101	34
	64	32		112	60		101	40
	64	50		114	8	5340-015-0018	101	32
	64	69	5330-867-6015	98	111		101	40
	64	74	5330-873-4014	70	107	5340-015-0019	101	40



Stock Number	Figure No.	Item No.	Stock Number	Figure No.	Item No.	Stock Number	Figure No.	Item No.
5340-015-0022	101	58	5340-436-1416	123	271	5340-882-7719	70	38
5340-015-0023	101	58	5340-514-0357	87	10	5340-882-7723	7	8
	101	70	5340-526-4062	71	15	5340-882-7726	7	9
5340-015-0024	101	70	5340-531-9295	101	63	5340-882-7728	7	10
5340-015-0030	101	30	5340-531-9303	101	102	5340-882-7729	64	98
5340-015-0031	101	30	5340-557-7653	9	99		64	115
5340-015-0033	101	32		49	13	5340-882-7730	64	95
5340-019-0008	113	12		54	13		64	112
5340-021-3872	9	160		62	15	5340-882-7929	112	34
5340-025-2109	124	38		80	27	5340-882-7930	71	60
	124	47		80	41	5340-883-2914	123	216
	124	67	5340-562-4453	70	13	5340-883-2919	123	219
	124	214	5340-571-6044	9	177	5340-883-9225	98	49
5340-031-7232	114	1		89	16	5340-883-9247	110	16
5340-042-8709	70	79		99	8	5340-886-5744	5	17
5340-052-4264	107	23	5340-573-1401	105	86		123	78
5340-053-9985	115	53	5340-582-3677	70	46	5340-903-3911	72	27
5340-067-7565	66	36	5340-597-3302	71	50	5340-912-4808	8	12
5340-080-9031	71	16		101	87	5340-912-4809	8	13
5340-070-5069	66	65		111	2	5340-912-4810	8	11
5340-079-2550	101	127	5340-597-3304	105	92	5340-914-0521	71	4
5340-105-8328	89	131	5340-598-1774	110	79	5340-914-8454	98	97
5340-106-0550	89	130	5340-598-1496	107	12	5340-920-1138	105	37
	89	177	5340-634-6920	72	15	5340-921-6350	66	35
	89	181	5340-655-7905	72	13	5340-921-6354	66	25
5340-141-6693	71	52	5340-663-1979	99	4	5340-921-6355	66	34
	101	84	5340-663-2125	8	6	5340-924-5906	110	16
5340-141-6944	8	7	5340-664-0718	72	15	5340-928-2639	107	11
5340-151-5998	9	67	5340-664-0732	72	15	5340-928-9816	107	59
	9	144	5340-664-2759	66	9	5340-939-0612	98	26
	9	190	5340-680-3762	111	1	5340-939-9181	110	16
	9	205		115	28	5340-949-9498	70	118
	12	10	5340-680-4394	89	162	5340-952-0906	9	129
	12	27	5340-682-4845	113	11		9	134
5340-151-6000	9	206	5340-711-3191	75	27		9	143
5340-151-6002	9	312	5340-721-6936	66	47		9	204
5340-200-4175	115	20	5340-722-4627	107	30		77	20
	115	24	5340-726-9819	9	285	5340-957-0577	113	5
5340-200-7755	107	60		9	332	5340-990-9298	9	94
5340-200-9577	105	36	5340-732-2844	113	6		9	241
5340-205-4305	66	39	5340-764-3852	71	37	5340-990-9299	9	133
5340-209-2298	112	42	5340-776-1055	115	49		9	242
5340-251-8286	64	39	5340-788-1523	115	48		9	273
5340-252-4719	106	24	5340-800-7874	71	53		9	299
5340-256-7342	12	15		110	42		9	311
	12	26	5340-803-7301	106	27		9	320
5340-286-6944	89	10	5340-803-8517	105	81		9	341
	89	17	5340-804-6855	71	14	5340-993-5475	9	90
	99	5	5340-814-0267	113	4	5340-993-6245	9	66
	99	6	5340-815-4929	110	36		9	75
5340-290-4476	101	86	5340-820-4535	8	8		9	128
	101	131	5340-825-3331	115	45		9	224
5340-290-4478	105	93	5340-825-8215	66	79		9	228
	106	57	5340-841-4840	112	46		9	289
5340-290-4480	66	78	5340-844-2660	123	37		9	301
5340-290-4497	71	49		124	18	5340-995-8005	98	25
5340-290-4509	66	77		124	214	5340-998-5012	123	256
5340-291-5344	89	18		124	221		124	2
	99	7	5340-864-4959	104	28	5340-998-6413	71	22
5340-293-9801	123	99		113	3	5355-538-7331	10	65
5340-297-3841	71	51	5340-876-7734	89	11		10	70
	101	85		89	178		10	100
5340-298-9477	67	5	5340-881-1762	98	32		36	5
5340-329-2122	70	58	5340-882-0546	1	50	5365-278-8797	89	95
	98	4	5340-882-0549	75	47	5365-287-0103	89	110
5340-330-6819	107	55	5340-882-0553	121	22	5365-720-6341	123	240
5340-334-0810	107	27	5340-882-0724	106	2	5365-905-7137	9	5
							123	194

Stock Number	Figure No.	Item No.	Stock Number	Figure No.	Item No.	Stock Number	Figure No.	Item No.
5410-023-5043	4		5930-931-3522	10	78	5935-834-2004	11	4
5410-863-8594	5	8	5930-996-7510	98	53		82	3
5410-863-8595	5	9	5935-015-0124	80	4	5935-834-2006	53	4
5640-530-4242	70	115	5935-057-3961	40	3	5935-835-4691	85	3
5640-881-9300	70	116		46	4	5935-837-9148	84	4
5905-015-0130	10	62	5935-063-2534	14	4	5935-838-8170	37	3
5910-504-7418	9	167	5935-080-3787	100	21	5935-846-7856	19	3
	22	17	5935-085-0444	61	3		57	3
	26	61	5935-105-2360	26	47	5935-847-3964	43	3
	26	98	5935-137-4671	76	38	5935-849-2665	44	4
	26	113	5935-400-4839	80	13	5935-850-1759	80	14
	26	128	5935-488-4966	58	6	5935-850-9543	80	22
5910-561-8847	26	80	5935-503-9243	101	142	5935-851-0221	42	4
	26	126	5935-542-8638	8	5	5935-851-3835	47	3
5910-882-0556	9	166	5935-578-2742	9	81	5935-853-0952	60	3
	22	18		9	155	5935-853-0959	47	4
	26	38	5935-682-0536	80	6		48	4
	26	79	5935-686-9541	51	4	5935-853-1532	48	5
	26	99		53	5		80	17
	26	112	5935-723-5281	80	7	5935-853-3167	15	3
5925-079-5951	26	28	5935-725-4638	100	17		46	3
5925-147-4793	10	81	5935-725-6618	50	3	5935-854-7641	38	5
5925-173-7155	10	94	5935-725-8233	62	7		59	6
5925-173-7156	10	95		80	8		84	6
	26	140	5935-726-0686	62	6	5935-863-9088	22	12
5925-258-9715	26	139	5935-726-3440	11	5		26	88
5925-561-7328	12	49		14	3		26	106
5925-573-4365	10	99	5935-755-2894	23	3		26	120
5925-620-2926	12	34		44	7		26	135
5925-655-3449	10	93		50	4	5935-878-3578	95	4
5925-785-2675	12	55	5935-755-3236	52	3	5935-879-0822	80	12
	98	42	5935-755-3749	37	4	5935-879-1815	40	5
5925-815-3319	26	29		100	16	5935-879-3265	7	5
5925-851-2848	12	50	5935-763-6296	27	3	5935-879-7995	43	6
5925-851-2849	12	51	5935-784-3162	80	19	5935-881-9758	59	7
5925-854-7358	10	82	5935-791-2302	9	156	5935-883-1167	80	20
5925-881-2463	26	138	5935-800-9858	80	10	5935-883-6733	100	24
5930-044-3548	10	79	5935-805-3286	100	20	5935-883-6765	59	8
5930-044-4144	9	105	5935-805-4989	100	18	5935-883-6770	59	4
5930-167-7850	9	260	5935-805-4991	49	5	5935-883-6792	18	3
5930-167-7853	9	189		54	5	5935-884-1453	9	306
	9	220	5935-806-3564	80	23	5935-890-0021	26	70
5930-403-5681	67	88	5935-806-7262	14	5	5935-899-0694	38	4
5930-501-4955	10	89	5935-807-7999	49	9	5935-904-1104	51	3
5930-539-7013	10	77	5935-807-8001	82	7	5935-919-5923	107	51
	10	83	5935-812-1760	82	6	5935-928-7865	17	3
5930-552-8366	10	69	5935-813-4716	49	7	5935-939-1707	9	212
5930-617-9718	10	87		54	7	5935-952-7276	53	3
5930-660-3954	10	88		62	5	5935-964-5468	80	18
5930-681-4727	10	85		100	19	5935-975-4139	49	4
5930-683-1629	10	86	5935-814-4620	58	3	5935-988-4281	49	6
5930-726-9564	67	106	5935-814-7432	33	1		61	4
5930-782-6149	36	9	5935-815-1136	56	3	5935-989-9398	100	27
5930-805-3423	9	270	5935-815-1541	54	4	5935-995-1126	66	58
	9	338	5935-815-5423	44	5	5940-113-1626	13	8
5930-823-0482	10	80	5935-815-5706	48	3		15	4
	10	101		54	8		16	4
5930-832-3269	10	98		57	4		21	4
5930-845-7047	9	281	5935-816-5276	49	3		21	9
	9	328	5935-817-2782	55	3		21	14
5930-848-3943	107	56	5935-818-5725	26	51		21	19
5930-848-3944	10	103	5935-818-7448	100	14		21	24
	36	10	5935-820-0555	80	11		21	29
5930-848-3945	10	102	5935-821-5543	11	6		29	9
5930-857-4442	10	84	5935-823-0890	20	3		34	9
5930-883-0111	10	74		43	4		40	6
5930-883-6684	64	1	5935-825-7231	45	4		84	8
5930-883-6840	9	279	5935-826-3372	58	5		86	15
	9	326						

Stock Number	Figure No.	Item No.	Stock Number	Figure No.	Item No.	Stock Number	Figure No.	Item No.
5940-113-1626	86	18	5940-204-8966	35	13	5940-623-7229	9	51
	86	21		35	18		12	40
5940-113-8184	11	7		35	28		26	10
	19	5		37	7		26	25
	28	5	5940-204-9141	80	44	5940-636-5339	49	21
	100	10	5940-500-8712	26	73	5940-666-3357	35	3
5940-113-8191	28	14	5940-501-5859	11	11		35	23
	33	2	5940-557-1629	11	10		35	38
	40	8		24	6	5940-683-4559	100	4
	81	2		25	6	5940-727-3096	100	3
	85	6		27	4	5940-804-9184	9	280
	86	11		28	6		9	327
5940-113-9826	13	10		29	7		60	4
	17	5		30	6		62	9
	28	12		31	6	5940-813-0698	56	4
	29	10		34	7		80	43
	34	10		35	9		82	10
	59	10		35	14	5940-911-2433	106	14
	82	11		35	19	5940-950-7781	9	55
5940-113-9828	11	13		35	24		12	44
	14	6		35	29	5940-950-7784	49	23
	44	8		35	33		80	42
	55	4		35	37	5940-998-7665	41	8
	60	5		43	7		63	3
	61	5		56	5	5940-998-7666	41	5
	62	10		80	48	5940-998-7667	41	6
5940-114-1311	13	6		82	8		63	5
5940-115-5006	28	11	5940-557-4338	13	9	5945-080-3802	22	30
	40	7		24	4		77	4
	84	7		25	4		81	14
5940-143-4477	28	8		30	8	5945-080-6371	77	13
	80	47		31	8	5945-080-6382	77	12
5940-143-4771	11	14		40	9	5945-111-4946	10	107
	29	8		41	9	5945-621-0074	9	195
	32	3		63	9	5945-883-6735	77	40
	34	8		63	13	5945-883-6837	12	21
	43	9		63	17	5945-883-6839	12	20
	44	9		63	21	5945-884-1396	12	11
	49	15		84	10		12	16
	49	17	5940-557-4339	28	7		12	35
	62	15		85	4	5945-884-1397	12	36
	80	31		86	2	5945-884-1398	12	28
	80	49		86	5	5945-958-9266	77	54
	82	12		86	8	5950-936-5031	77	11
5940-143-4773	19	4		86	12	5950-936-5032	81	15
	27	5	5940-557-4344	13	3	5961-060-1621	49	22
	28	13		21	3	5961-752-5701	93	10
	32	4		21	8	5961-935-0138	80	33
	35	4		21	13	5975-074-2072	11	2
	80	45		21	18		28	2
	82	9		21	23		37	2
5940-143-4774	23	4		21	28		41	2
5940-143-4775	11	15	5940-557-4345	13	11		47	2
	13	4		20	4		48	2
	28	15		24	5		49	2
5940-143-4794	13	5		25	5		49	18
	17	4		30	7		50	2
	18	4		31	7		51	2
	28	10		43	8		56	2
	44	10	5940-557-4398	100	12		58	2
	80	46	5940-557-7345	13	7		60	2
	82	13	5940-557-7542	14	8	5975-111-1226	49	19
5940-144-2836	63	4	5940-557-7656	49	14		62	2
5940-197-0619	11	12		80	40		80	2
	28	9		81	5	5975-136-5065	23	1
5940-204-8966	11	8	5940-577-3711	54	12		28	1
	14	7	5940-583-8994	84	9		37	1
	35	8	5940-600-6258	100	8	5975-451-5001	24	2

Stock Number	Figure No.	Item No.	Stock Number	Figure No.	Item No.	Stock Number	Figure No.	Item No.
5975-451-5001	25	2	5975-944-1499	42	1	6115-830-8312	9	237
	29	2		43	1		49	
	30	2		45	1	6115-830-8314	98	15
	31	2		46	1	6115-830-8315	98	41
	34	2		47	1	6115-830-8317	22	19
	53	2		49	1		26	104
5975-581-0768	26	40		55	1		26	118
	26	63		59	1	6115-830-8319	26	86
5975-727-5153	11	3		61	1		26	133
5975-779-3319	1	13		80	1	6115-830-8325	8	24
	9	274		82	1	6115-833-7762	8	26
	9	321	5977-651-2394	109	26	6115-833-7763	123	80
	13	2	5990-538-1974	109	5	6115-833-7784	98	50
	14	2	5990-948-1481	101		6115-833-7785	9	44
	15	2		101	53		41	
	16	2	6105-616-3968	110	10	6115-833-7786	123	
	17	2	6105-616-3969	110	10	6115-833-7787	123	23
	18	2	6105-843-8886	8	16	6115-833-7788	123	46
	19	2	6105-843-8890	7	15	6115-833-7796	123	45
	20	2	6105-868-2083	66	55	6115-843-7627	12	67
	23	2	6105-933-0579	7	27	6115-843-7650	9	71
	27	2	6105-933-0581	7	24		42	
	38	3	6105-933-0582	66	66	6115-843-7896	12	65
	39	2	6105-934-7936	8	23		18	
	40	2	6105-976-5560	66	52	6115-843-8014	12	66
	42	2	6110-010-0305	77	15		20	
	43	2	6110-019-1385	77	24	6115-843-8553	9	184
	44	2		79			53	
	45	2	6110-566-5365	109	43	6115-843-8557	9	173
	46	2	6110-933-0583	77	14		51	
	52	2	6110-934-7942	76	31	6115-843-8596	9	65
	54	2		83			38	
	55	2	6115-014-7489	105	78	6115-843-8597	9	86
	57	2	6115-014-7490	105	78		43	
	59	2	6115-014-7491	105	78	6115-843-8603	9	248
	61	2	6115-014-7492	105	78		55	
	62	3	6115-014-7493	105	78	6115-843-8605	9	307
	80	3	6115-014-8128	105	58		61	
	82	2	6115-018-6676	123	180	6115-843-8609	9	124
	84	2	6115-018-6678	123	181		46	
	85	2	6115-177-2429	74	11	6115-843-8610	9	119
5975-811-1125	27	1	6115-245-0474	110	1		45	
	39	1	6115-247-9910	9	149	6115-843-8612	5	5
	40	1		48		6115-843-8796	75	45
	44	1	6115-247-9941	9	255	6115-843-8835	75	46
	51	1		57		6115-854-4492	26	54
	52	1	6115-247-9943	22	10		27	
	53	1		24		6115-854-4495	12	58
	54	1	6115-247-9944	22	11		13	
	57	1		25		6115-854-4496	26	105
	60	1	6115-247-9947	9	18		31	
	62	1		39		6115-854-4498	12	64
	84	1	6115-247-9948	9	265		16	
	85	1		59		6115-859-2346	5	7
5975-817-3425	10	92	6115-248-0063	9	294	6115-859-2352	5	6
	26	30		60		6115-859-2358	76	26
	26	141	6115-248-9988	9	114		84	
5975-883-6769	84	3		44		6115-859-2359	12	72
5975-944-1499	11	1	6115-689-5654	74	4		19	
	13	1	6115-701-6383	110	19	6115-859-2379	26	146
	14	1	6115-754-1157	107	25		32	
	15	1	6115-771-9032	105	56	6115-859-2382	9	139
	16	1	6115-773-6172	9	179		47	
	17	1		52		6115-859-2384	7	4
	18	1	6115-830-8249	123	79	6115-863-8548	81	23
	19	1	6115-830-8269	123	7		82	
	20	1	6115-830-8294	123	6	6115-866-4354	12	71
	38	1	6115-830-8310	9	207		17	
				54				

Stock Number	Figure No.	Item No.	Stock Number	Figure No.	Item No.	Stock Number	Figure No.	Item No.
6115-866-4409	26	87	6645-580-9605	98	45			
	29		6685-373-9004	98	57			
6115-866-4411	12	63	6685-722-7210	125	103			
	15		6685-766-7936	98	12			
6115-871-6656	26	119	6685-859-3403	102	1			
	30			103	2			
6115-871-6658	9	64	6685-866-4596	9	243			
	40			9	298			
6115-871-6709	5	13	6685-936-5028	98	17			
6115-876-7719	26	134		103				
	34		6685-936-5029	98	16			
6115-927-8421	110	17		102				
	110	65	6685-957-3808	10	52			
	110	74	7690-779-8816	87	9			
6115-933-0585	75	52		105	4			
	94			109	3			
6115-933-0586	75	49	9390-617-9344	70	74			
	90		9505-603-4120	75	69			
6115-934-7944	71	40	9905-015-0378	107	3			
6125-568-7798	123	27	9905-027-4579	100	1			
6130-933-0587	77	58	9905-839-3218	101	2			
	78							
6140-057-2553	9	45						
6140-832-5801	72	33						
6140-843-8015	9	38						
6140-843-8016	9	46						
6140-843-8019	9	39						
	63	1						
6150-567-1424	22	22						
	77	41						
6150-567-1429	77	39						
6150-567-1432	77	45						
6150-567-1433	12	29						
6150-567-1438	12	30						
6150-567-1454	81	4						
6150-686-4797	76	6						
6150-715-3485	77	43						
6150-811-4539	76	5						
6210-538-8770	37	5						
6210-669-6474	10	96						
	12	57						
	26	20						
	36	4						
6210-900-6744	10	76						
6210-926-6905	10	75						
	28	3						
6240-019-0878	10	97						
	12	56						
	26	21						
	36	3						
6620-553-8892	98	60						
6625-035-7025	125	15						
6625-264-8026	10	36						
6625-519-2204	125	46						
6625-556-1601	125	57						
6625-668-9518	10	48						
6625-684-8095	77	7						
6625-688-9747	10	30						
6625-704-4300	125	20						
6625-704-4301	125	16						
6625-869-3145	10	24						
6625-869-3146	10	18						
6625-869-3147	10	42						
6635-490-2595	125	181						
6635-869-7421	125	130						
6635-869-7422	125	129						
6645-483-1415	12	54						

Reference No.	Mfg. Code	Figure No.	Item No.	Reference No.	Mfg. Code	Figure No.	Item No.
AF905-10	99193	106	14	AN16MILW5086	88044	32	5
AN0MILW5086	88044	40	11			34	13
AN01MILW5086	88044	28	16			35	5
		39	4			35	10
		84	11			35	15
AN10-20A	88044	1	48			35	20
AN10MILW5086	88044	13	16			35	25
		28	17			35	30
		29	12			35	34
		34	12			35	39
		44	12			37	10
		80	50			43	10
		82	17			44	11
AN101010	88044	64	132			47	5
		64	144			48	6
		64	184			49	24
AN101011	88044	123	40			50	6
AN101012	88044	75	11			54	16
AN101013	88044	89	180			56	6
AN101017	88044	64	9			57	5
		64	20			58	7
		64	26			60	6
		64	48			61	8
		64	53			62	18
		64	67			80	52
		64	72			82	15
		64	78	AN174C3A	88044	3	4
		64	118	AN18MILW5086	88044	11	18
		64	137			14	10
		64	150			37	8
		64	168			44	14
		64	174			49	25
AN101107	88044	70	41			54	15
AN101112	88044	64	128			61	7
		64	140			62	19
AN101116	88044	64	42			80	54
		64	57			100	11
		64	62	AN2MILW5086	88044	28	21
AN101128	88044	64	96			33	3
		64	113			40	10
AN101215	88044	64	86			41	11
		64	103			63	6
AN102810	88044	88	2			81	3
AN102926	88044	75	64			85	7
		75	79			86	3
		119	3			86	6
		120	3			86	9
AN12MILW5086	88044	13	15			86	13
		17	6	AN20MILW5086	88044	11	19
		18	5			14	11
		28	18			27	7
		43	12			28	20
		44	13			37	9
		51	5			49	26
		53	6			50	7
		59	11			54	17
		80	51			55	5
		82	14			58	8
AN16MILW5086	88044	11	17			61	6
		14	9			62	17
		19	6			80	55
		24	9	AN23-25	88044	123	203
		25	9	AN3-10A	88044	123	134
		27	6	AN3-11A	88044	98	48
		28	19			124	283
		29	13	AN3-12A	88044	124	284
		30	9	AN3-15A	88044	89	132
		31	9	AN3-20A	88044	64	124

Reference No.	Mfg. Code	Figure No.	Item No.	Reference No.	Mfg. Code	Figure No.	Item No.
AN3-21A	88044	66	8	AN3-5A	88044	123	117
AN3-3A	88044	1	18			123	128
		64	38			123	163
		64	131			123	174
		112	68			123	208
		123	136			123	221
AN3-4A	88044	1	11			123	236
		1	25			123	260
		9	74			124	270
		9	132			124	295
		9	142	AN3-6A	88044	9	12
		9	176			9	27
		9	194			74	26
		9	203			75	57
		3	222			75	82
		9	240			76	17
		9	271			98	35
		9	284			123	68
		9	287			123	116
		9	297			123	131
		9	310			123	149
		9	317			123	231
		9	333	AN3-7A	88044	64	8
		9	339			64	25
		22	15			64	156
		67	3			75	67
		67	70			76	18
		74	19			110	56
		76	39			112	7
		77	18			121	26
		89	9			123	133
		89	15			124	34
		89	129			124	102
		89	176	AN3CH3A	88044	101	36
		98	23	AN3C5A	88044	112	8
		99	3	AN3H17A	88044	66	7
		123	43	AN310C5	88044	94	35
		123	86	AN316C6R	88044	101	41
		123	122	AN340-416	88044	101	109
		123	162	AN340C4	88044	93	7
		123	175	AN340C8	88044	69	1
		123	227	AN341-416	88044	109	15
		123	235			109	36
		123	247	AN3420-10	88044	8	6
AN3-40A	88044	64	160	AN3420-6	88044	8	8
AN3-5A	88044	1	23	AN3420-8	88044	8	7
		9	1	AN343A	88044	112	61
		9	11	AN345-616	88044	12	37
		9	28	AN363-428	88044	87	3
		9	35	AN363C428	88044	98	19
		9	127			98	118
		9	227	AN363C720	88044	98	127
		9	319	AN364-428	88044	109	13
		26	78	AN380-2-2	88044	94	34
		26	97	AN4-10A	88044	1	34
		26	111			26	91
		26	125			87	5
		67	4			123	25
		74	14	AN4-17A	88044	123	213
		75	44	AN4-31A	88044	75	26
		121	4	AN4-5A	88044	67	39
		121	31			75	16
		123	47	AN4-6A	88044	77	55
		123	50			121	7
		123	69			121	15
		123	81			123	270
		123	85	AN4-7A	88044	1	29
		123	110			121	1

Reference No.	Mfg. Code	Figure No.	Item No.	Reference No.	Mfg. Code	Figure No.	Item No.
AN4-7A	88044	121	10	AN501C10-12	88044	104	1
		121	18	AN502-10-4	88044	66	63
		123	188	AN502-10-6	88044	8	9
		123	269			66	64
AN4CH16A	88044	98	62	AN502-10-8	88044	7	6
AN4CH22A	88044	115	57			66	57
AN4CH4A	88044	98	7	AN503-10-14	88044	105	44
		98	93	AN503-10-26	88044	105	64
AN4CH5A	88044	98	79	AN503-8-6	88044	66	37
		98	113	AN505-8R40	88044	78	49
AN4CH6A	88044	98	63	AN507-1024R10	88044	109	44
		98	112	AN507-1032R16	88044	109	25
AN4C13A	88044	98	120	AN507-440-6	88044	107	5
AN4C14A	88044	98	20	AN507C1032R10	88044	104	11
AN4C5A	88044	98	119			104	20
		110	44	AN507C440-8	88044	91	9
AN4C6A	88044	67	111			95	8
		98	101	AN507C632-10	88044	101	145
AN4C7	88044	70	51	AN510C10-6	88044	97	16
AN4H5A	88044	98	31	AN515C6R10	88044	101	117
AN4MILW5086	88044	13	12	AN515C6R14	88044	98	38
		24	7	AN515C8-12	88044	71	7
		25	7	AN515C8R32	88044	101	75
		30	11	AN5156R12	88044	98	43
		31	11	AN520C10R10	88044	71	23
		40	12	AN526C832-4	88044	97	8
		41	12	AN565BC2H2	88044	73	2
		63	14	AN565DC4H3	88044	65	8
		63	18	AN565FC428H20	88044	71	30
		63	22	AN565D428H9	88044	7	26
		84	12	AN565F6H4	88044	107	34
AN4045-1	88044	98	61	AN565F6H5	88044	107	33
AN4144-1	88044	98	76	AN6-11A	88044	123	3
AN416-2	88044	9	153			123	17
AN5-10A	88044	123	9	AN6H5A	88044	75	71
AN5-12A	88044	123	184	AN6H7A	88044	75	70
AN5-7A	88044	123	10	AN6MILW5086	88044	13	13
		123	21			15	5
		123	268			16	5
AN500-6-6	88044	109	6			21	5
AN500AD10-10	88044	110	7			21	10
		110	12			21	15
		110	61			21	20
		110	70			21	25
AN500AD10-7	88044	110	47			21	30
AN500AD4-4	88044	101	140			23	5
AN500AD8-10	88044	101	51			29	11
AN500AD8-22	88044	110	23			34	11
AN500A2-7	88044	69	11			38	7
AN500A4-5	88044	69	6			40	13
AN500A4-6	88044	99	10			45	5
AN500A6-10	88044	109	40			46	5
AN500A6-12	88044	7	14			59	12
AN500A6-28	88044	69	4			84	13
AN500A6-6	88044	107	38			86	16
AN500A6-8	88044	12	62			86	19
AN500D10-8	88044	98	86			86	22
AN501-10-10	88044	112	37	AN68MILW25038	88044	42	5
AN501-10-8	88044	112	1	AN742-10	88044	67	5
		112	65	AN775-4C	88044	101	7
AN501AD10-14	88044	101	25	AN775-6	88044	89	52
AN501AD10-6	88044	101	54	AN775-8	88044	89	22
AN501AD10-7	88044	101	20			89	65
AN501AD10-8	88044	71	67			89	159
AN501A10-20	88044	109	21			89	188
AN501A10-32	88044	106	31	AN776-4C	88044	101	9
AN501A10-8	88044	110	26	AN776-8	88044	89	24
						89	190



Reference No.	Mfg. Code	Figure No.	Item No.	Reference No.	Mfg. Code	Figure No.	Item No.
AN777-8	88044	89	67	AN833-6	88044	89	108
		89	161			89	117
AN8-13A	88044	2	11	AN833-8	88044	89	139
AN8MILW5086	88044	13	14			89	149
		20	5			89	165
		24	8			89	185
		25	8	AN833-8J	88044	67	34
		30	10			67	101
		31	10	AN834-16D	88044	70	30
		43	11	AN834-4	88044	70	67
AN8013-2	88044	123	212			89	45
AN804-4	88044	89	71			89	167
AN806-8	88044	2	1	AN834-4C	88044	89	86
AN814-4DL	88044	66	4	AN837-4	88044	89	51
		105	19			89	62
		105	21			89	69
AN814-4L	88044	89	95	AN837-4C	88044	101	4
AN814-6	88044	89	110	AN837-6	88044	89	98
AN815-10J	88044	67	18	AN837-8	88044	89	143
AN815-12	88044	89	155	AN837-8J	88044	67	16
AN815-3	88044	89	26	AN841-5DL	88044	105	17
AN815-4	88044	70	78	AN893-13	88044	89	122
		89	29	AN893-16J	88044	67	104
AN815-6	88044	89	36	AN894J16-12	88044	67	51
		89	125	AN900-10	88044	106	15
AN815-6D	88044	64	90	AN901-4C	88044	101	8
		64	107	AN911-1C	88044	67	90
AN815-6J	88044	70	99	AN911-4J	88044	67	79
AN815-8	88044	89	147	AN912-3C	88044	110	6
		89	173	AN916-4J	88044	67	80
AN815-8C	88044	67	93	AN916-8D	88044	70	18
AN815-8J	88044	2	4	AN917-1J	88044	67	89
AN816-1Q-12J	88044	67	9	AN917-8D	88044	70	20
AN816-12J	88044	67	99	AN919-12	88044	89	105
AN816-16D	88044	70	19	AN919-15J	88044	67	17
AN816-4J	88044	67	87	AN919-18	88044	89	121
AN816-6-8J	88044	67	77	AN919-19	88044	89	58
AN818-16D	88044	123	166	AN919-19J	88044	67	68
AN818-3D	88044	67	25	AN919-2	88044	89	30
AN821-6	88044	89	148	AN924-10	88044	67	21
AN821-8	88044	89	61	AN924-12	88044	89	157
		89	138	AN924-12D	88044	74	3
		89	183	AN924-16D	88044	70	28
AN824-4	88044	89	79			70	32
AN824-4C	88044	89	93			123	169
AN824-6	88044	89	39	AN924-16J	88044	67	50
AN824-8J	88044	67	62			67	57
		67	66	AN924-4	88044	70	68
		67	91			89	5
		67	109			89	46
AN832-10J	88044	67	22			89	63
AN832-16J	88044	67	53			89	72
AN832-6D	88044	67	26			89	82
AN832-8	88044	89	171			89	91
AN832-8J	88044	1	42			89	114
		4	46			89	168
		67	31	AN924-4C	88044	89	87
		67	46			101	5
		67	85			101	13
AN832-8L	88044	89	77	AN924-6	88044	89	41
AN833-12	88044	89	156			89	99
AN833-16D	88044	123	170			89	104
AN833-16J	88044	67	56			89	109
AN833-4	88044	89	4			89	118
		89	81	AN924-6D	88044	67	24
		89	113	AN924-8	88044	89	140
AN833-6	88044	89	40			89	144
		89	103			89	150
						89	163
						89	186

Reference No.	Mfg. Code	Figure No.	Item No.	Reference No.	Mfg. Code	Figure No.	Item No.
AN924-8J	88044	1	41	AN960-10	88044	89	175
		1	45			89	179
		67	15			112	9
		67	29			123	42
		67	35			123	135
		67	38			124	33
		67	44	AN960-10L	88044	1	10
		67	84			1	19
		67	102			1	22
AN924-8L	88044	89	76			1	26
AN929-4	88044	89	44			9	9
		89	70			9	29
		110	3			9	33
AN929-4C	88044	89	85			9	73
AN929-4J	88044	67	86			9	88
AN929-8J	88044	2	2			9	92
		67	30			9	98
AN929A8C	88044	89	75			9	126
AN929A8J	88044	1	40			9	131
		4	44			9	141
AN931-12-36	88044	64	28			9	158
		64	75			9	175
		64	81			9	186
		64	153			9	193
		64	159			9	202
		64	171			9	217
AN932S4	88044	115	62			9	223
AN935-4	88044	79	12			9	226
		79	20			9	239
		83	20			9	257
AN935-416L	88044	94	5			9	262
		94	8			9	272
		94	25			9	288
AN935-6L	88044	109	7			9	296
AN935B416	88044	109	16			9	309
		109	37			9	318
AN936A10	88044	121	25			9	340
AN936A10B	88044	80	30			10	68
AN936A6	88044	10	60			10	73
		100	7			12	9
AN936A8	88044	124	59			12	14
AN936B4	88044	26	53			12	25
AN936B416	88044	76	7			12	33
		77	56			49	12
AN936B6	88044	12	18			54	11
		26	35			62	13
		26	44			64	7
		26	59			64	19
		26	67			64	24
AN936B616	88044	9	24			64	37
		26	2			64	47
		26	14			64	52
		26	72			64	66
AN936B8	88044	9	163			64	71
		22	24			64	77
		22	28			64	117
		26	144			64	123
		76	2			64	133
		76	9			64	136
		77	22			64	145
		77	51			64	149
AN937-4	88044	89	32			64	155
AN938-10J	88044	67	20			64	167
AN960-10	88044	75	12			64	173
		75	58			64	185
		75	68			66	6
		75	83			67	2
		89	128			67	71

Reference No.	Mfg. Code	Figure No.	Item No.	Reference No.	Mfg. Code	Figure No.	Item No.
AN960-10L	88044	74	15	AN960-4L	88044	9	83
		74	20			9	111
		74	25			9	136
		74	43			9	146
		76	20			9	151
		76	41			9	169
		77	3			9	181
		77	10			9	197
		77	17			9	209
		77	26			9	214
		77	37			9	231
		77	48			9	246
		81	8			9	253
		81	12			9	283
		88	3			9	291
		89	8			9	304
		89	14			9	315
		98	47			9	330
		99	2			12	69
		106	30			76	9
		106	35			76	35
		109	22			79	3
		112	2			79	8
		112	6			79	13
		112	38			79	17
		112	62			79	21
		112	69			83	3
		121	5			83	7
		121	24			83	18
		121	32			83	21
		123	39	AN960-416	88044	1	30
		123	48			1	33
		123	51			67	40
		123	70			75	15
		123	82			75	25
		123	87			109	17
		123	111			112	54
		123	115	AN960-416L	88044	9	6
		123	123			64	41
		123	127			64	56
		123	132			64	61
		123	137			64	127
		123	148			64	141
		123	156			67	112
		123	160			70	42
		123	176			70	50
		123	196			75	63
		123	206			75	78
		123	222			77	57
		123	226			87	4
		123	230			94	9
		123	237			94	26
		123	246			98	52
		123	259			98	55
		124	101			98	59
		124	271			98	68
		124	282			98	80
		124	296			109	14
AN960-1016	88044	1	49			119	2
		7	20			120	2
AN960-1216	88044	89	164			121	2
AN960-2116L	88044	123	171			121	8
AN960-4	88044	66	61			121	11
		77	62			121	16
AN960-4L	88044	9	61			121	19
		9	69			123	26
		9	79			123	179

Reference No.	Mfg. Code	Figure No.	Item No.	Reference No.	Mfg. Code	Figure No.	Item No.		
AN960-416L	88044	123	187	AN960C10L	88044	98	36		
		123	193			98	87		
		123	214			98	90		
		123	267			101	21		
		124	13			101	28		
		AN960-516	88044			124	35	101	37
						AN960-516L	88044	64	85
		64	102					105	45
		70	16					105	65
		74	7					110	8
123	11	110	13						
123	22	110	21						
123	183	110	48						
123	266	110	55						
7	13	110	57						
100	9	110	62						
AN960-6	88044	109	8	110	71				
		AN960-6L	88044	9	41	115	4		
9	53			124	141				
9	57			124	146				
9	107			AN960C4	88044	69	17		
9	116					99	11		
9	121			AN960C4L	88044	92	18		
9	234					93	3		
9	268			94	57				
9	277			96	5				
9	324			AN960C416	88044	3	3		
9	336	94	60						
9	343	AN960C416L	88044	71	9				
10	61			92	10				
AN960-616	88044	12	19	94	6				
		12	42	96	9				
		12	53	98	8				
		12	60	98	11				
		81	18	98	14				
		98	44	98	21				
		12	39	98	64				
		26	11	98	94				
		75	72	98	102				
		AN960-616L	88044	9	23	98	114		
9	50			98	121				
26	4			105	24				
26	7			105	43				
26	13			105	63				
98	74			110	45				
123	4			115	36				
123	18			115	58				
112	30			101	82				
10	56			124	149				
AN960-716L	88044	123	96	AN960C516L	88044	10	105		
		123	104			101	119		
123	218	AN960C6	88044	10	2				
AN960-8L	88044			1	7	10	9		
		9	162	10	15				
		67	75	10	21				
		76	3	10	27				
		76	28	10	33				
		77	6	10	39				
		77	23	10	45				
		77	33	94	41				
		77	52	96	19				
		81	21	AN960C616	88044	105	11		
AN960-916	88044	8	19			AN960C616L	88044	90	11
		71	24	94	17				
		71	82	115	19				
		90	47	AN960C64	88044	90	37		
		94	48			AN960C716L	88044	98	128
		98	24	AN960C8	88044			101	77
								110	25

Reference No.	Mfg. Code	Figure No.	Item No.	Reference No.	Mfg. Code	Figure No.	Item No.
AN960C8L	88044	10	5	HE1020FR	97539	26	31
		71	6	HE1050	97539	12	48
		90	8	HE1050FR	97539	12	47
		94	13	H1375AAG	97968	71	70
		97	9	JAN1N1202A	81349	80	33
		101	52	KNBL1032J	29372	104	29
AN960C816L	88044	2	10	KR5A15	99057	106	40
AN960PD2116	88044	70	29	LE72066	04348	115	3
AN960PD6	88044	98	39	LGAN500A2-10	88044	8	15
		98	40	LL12J40J6	03038	68	6
		106	21	LL22A505S5M	03038	107	50
AN960PD6L	88044	106	20	LL500-6-8M	03038	107	20
AN961-10T	88044	80	26	LL54N6253	03038	112	57
		80	32	LL57V62H8	03038	68	12
		80	39	LP25W04H12M	03038	106	33
AN961-416	88044	109	38	LP500-10-12M	03038	106	32
AN970-3	88044	123	44			106	34
ATH71	95566	78	54	LP57U40J4	03038	68	26
AWG16	88044	11	16			69	16
A15-0103	11217	78	8	LP57U62510	09284	68	2
		78	10	L1200-4	81983	8	22
BS36	05341	69	14	MB5409	98625	122	4
BW050-075-4	90931	68	22	MB5411	98625	122	3
BL900-371	82240	116	4	MB5414	98625	122	2
		117	3	MC908	88419	26	81
B552	11217	78	67			26	127
B553	11217	78	72	MIL-I-23053/6CL I		77	42
CA3106HR10SL3S	71468	100	21			84	5
CA3106R10SL4S	71468	100	27	MODEL 1S	99193	125	181
CA3108HR10SL3S	71468	100	24	MODEL 19	99193	125	180
CA36KFW104	81349	9	166	MRH822-8-4	05799	105	76
		22	18	MR36W150AFVVR	07688	10	30
		26	38	MR36W3T3DCAAR	07688	10	12
		26	79	MR36W300ACVVR	07688	10	48
		26	99	MS12210	96906	111	3
		26	112	MS122127	96906	122	5
CA37KFW104	81349	9	167	MS122157	96906	107	59
		22	17	MS122198	96906	107	60
		26	61	MS124696	96906	71	10
		26	98	MS124735	96906	68	31
		26	113	MS134356	96906	105	85
		26	128	MS134532	96906	71	46
CLASS E, AWG 16		80	53	MS134532	96906	10	97
MILW5846		82	16	MS15569-7	96906	12	56
CL1		32	2			26	21
		52	4			36	3
CL1MIL-H-25579		74	1	MS15795-203	96906	78	39
CRN102S	05341	68	20	MS15795-205	96906	78	6
C1900-349	82240	116	6			78	65
		117	4			78	70
		118	3	MS15795-207	96906	78	26
DCKR6	33525	1	5			78	33
DF30BC	58474	78	21			78	44
DF30RC	58474	78	17			78	48
D25475	51064	75	23			78	57
D3-375	09284	68	14			78	61
E70S1-505S	94581	98	30			78	78
FIT221-1/2	92194	70	45	MS16106-5	96906	9	105
F52-3-4-100	71342	67	10	MS16555-660	96906	111	7
GA172202	03647	71	72	MS16562-198	96906	105	46
GA172237	03647	71	71			105	66
GA426-6A286D	03647	115	69	MS16562-2	96906	106	55
GC1000B	51064	75	22	MS16562-23	96906	110	41
GC5001X9	70763	75	19	MS16624-4031	96906	107	14
GC5263BACA	70763	75	18	MS16624-4118	96906	90	50
GS02-10SL3P111	71468	101	142	MS16625-112	96906	112	14
HE1020	97539	26	32	MS16625-118	96906	105	40

Reference No.	Mfg. Code	Figure No.	Item No.	Reference No.	Mfg. Code	Figure No.	Item No.
MS16625-4037	96906	71	14	MS17822-1-9B	96906	54	1
MS16625-4112	96906	110	79			57	1
MS16625-43	96906	105	81			60	1
MS16628-4031	96906	107	12			62	1
MS16629-4075	96906	101	127			84	1
MS16629-4086	96906	107	11			85	1
MS16631-200	96906	66	39	MS17822-2-9	96906	23	1
MS171524	96906	66	29			28	1
MS17821-2-9	96906	1	13			37	1
		9	274	MS20073-03-05	96906	98	89
		9	321	MS20073-03-14	96906	110	20
		13	2	MS20341-4	96906	100	28
		14	2	MS20341-6S	96906	100	6
		15	2	MS20341-10A	96906	80	24
		16	2			80	37
		17	2	MS20341-10S	96906	9	96
		18	2			49	10
		19	2			54	9
		20	2			62	11
		23	2	MS20341-616S	96906	9	48
		27	2	MS20364-1018C	96906	7	19
		38	3	MS20364-1032	96906	106	29
		39	2	MS20364-428	96906	112	53
		40	2	MS20364-428C	96906	105	23
		42	2	MS20364-524C	96906	90	31
		43	2	MS20364-624	96906	105	10
		44	2	MS20364-632	96906	92	1
		45	2			92	6
		46	2	MS20365-428C	96906	115	35
		52	2	MS20365-440	96906	69	7
		54	2			93	1
		55	2	MS20365-624A	96906	90	10
		57	2			94	15
		59	2	MS20365-624C	96906	98	73
		61	2			115	18
		62	3	MS20365-720C	96906	112	29
		80	3	MS20426AD3-4	96906	116	9
		82	2			120	10
		84	2			121	13
		85	2			122	12
MS17822-1-9	96906	11	1			123	53
		13	1			123	59
		14	1			123	65
		15	1			123	75
		16	1			123	93
		17	1	MS20426AD3-5	96906	121	28
		18	1			122	6
		19	1			123	140
		20	1			124	130
		38	1			124	175
		42	1			124	241
		43	1			124	309
		45	1			124	312
		46	1	MS20426AD3-6	96906	123	58
		47	1			124	89
		49	1			124	124
		55	1			124	128
		59	1			124	132
		61	1			124	199
		80	1			124	242
		82	1	MS20426AD3-7	96906	122	8
MS17822-1-9B	96906	27	1			122	10
		39	1			123	143
		40	1			124	122
		44	1			124	136
		51	1	MS20426AD3-8	96906	122	14
		52	1			124	126
		53	1			124	200
						124	243

Reference No.	Mfg. Code	Figure No.	Item No.	Reference No.	Mfg. Code	Figure No.	Item No.
MS20426AD4-10	96906	124	197	MS20470AD4-5	96906	124	209
		124	300			124	217
MS20426AD4-4	96906	123	63			124	225
MS20426AD4-5	96906	124	40			124	229
		124	49			124	234
		124	60			124	242
		124	69			124	251
		124	85			124	255
		124	157			124	258
		124	168	MS20470AD4-6	96906	117	6
		124	171			118	4
		124	184			124	1
		124	195			124	17
		124	213			124	39
		124	220			124	48
		124	260			124	97
MS20426AD4-6	96906	124	51			124	159
		124	71			124	167
		124	87			124	219
		124	114			124	233
		124	153			124	248
		124	236			124	254
		124	274			124	259
		124	299			124	276
MS20426AD4-7	96906	124	7			124	287
		124	72	MS20470AD4-7	96906	123	255
		124	134			124	3
		124	177			124	6
MS20426AD4-8	96906	123	146			124	20
		124	178			124	92
		124	238			124	96
MS20426AD4-9	96906	124	301			124	107
MS20426AD5-5	96906	122	1			124	115
MS20427F4-5	96906	90	36			124	118
MS20435-4C5	96906	94	40			124	190
MS20470AD3-4	96906	123	76			124	222
		123	92			124	249
MS20470AD3-5	96906	124	160			124	253
		124	174			124	264
MS20470AD3-6	96906	116	1			124	267
		123	52			124	278
MS20470AD3-7	96906	123	145			124	291
MS20470AD4-10	96906	124	138			124	305
		124	181	MS20470AD4-8	96906	124	56
MS20470AD4-16	96906	124	29			124	93
		124	43			124	95
MS20470AD4-4	96906	123	34			124	109
MS20470AD4-5	96906	116	7			124	112
		117	5			124	116
		118	5			124	191
		123	30			124	215
		123	36			124	224
		123	242			124	228
		123	257			124	231
		124	19			124	247
		124	37			124	277
		124	46	MS20470AD4-9	96906	124	9
		124	62			124	23
		124	66			124	28
		124	81			124	42
		124	98			124	55
		124	106			124	75
		124	108			124	137
		124	161			124	180
		124	170			124	203
		124	173			124	246
		124	188			124	268

Reference No.	Mfg. Code	Figure No.	Item No.	Reference No.	Mfg. Code	Figure No.	Item No.
MS2047QAD4-9	96906	124	292	MS21044N06	96906	9	233
		124	304			9	276
MS2047QAD6-6	96906	116	2			9	323
		117	2			9	342
		118	2			12	41
MS20470AD6-7	96906	117	1			12	59
		118	1			26	16
		123	31			26	34
MS2047QAD6-8	96906	116	3			26	43
		116	5			26	58
MS20470A3-3	96906	72	1	26	66		
MS20470A3-5	96906	71	17	81	17		
MS20470A4-6	99193	101	103	MS21044N08	96906	1	6
		101	123			9	161
MS20500-1032	96906	70	61			26	142
MS20500-428	96906	70	40			76	1
		70	49			76	27
		70	54			77	50
		70	102			81	20
MS20601AD4W4	96906	124	266			123	95
		124	293			123	103
MS20819-16D	96906	123	167			123	217
MS20825-4D	96906	110	5	MS21044N3	96906	1	9
MS20995C20	96906	76	33			1	21
		88	1			9	8
MS20995C31	96906	89	94			9	32
MS20995C41	96906	75	69			9	72
MS21041N04	96906	83	11			9	87
MS21042-6	96906	75	48			9	91
		75	51			9	125
MS21044C06	96906	10	104			9	130
MS21044C3	96906	75	42			9	140
MS21044D08	96906	67	74	9	157		
MS21044N04	96906	9	4	9	174		
		9	60	9	185		
		9	68	9	192		
		9	78	9	201		
		9	82	9	216		
		9	100	9	225		
		9	110	9	238		
		9	135	9	256		
		9	145	9	261		
		9	150	9	282		
		9	168	9	295		
		9	180	9	308		
		9	196	9	316		
		9	208	9	329		
		9	213	22	6		
		9	230	22	13		
		9	245	26	75		
		9	252	26	82		
		9	290	26	94		
		9	303	26	100		
		9	313	26	108		
		12	68	26	114		
		22	1	26	122		
		26	48	26	129		
		26	52	64	6		
		76	8	64	18		
		76	34	64	23		
		77	61	64	36		
MS21044N06	96906	9	40	64	46		
		9	52	64	51		
		9	56	64	65		
		9	106	64	70		
		9	115	64	76		
		9	120	64	116		



Reference No.	Mfg. Code	Figure No.	Item No.	Reference No.	Mfg. Code	Figure No.	Item No.		
MS21044N3	96906	64	122	MS21045-4	96906	98	54		
		64	135			98	58		
		64	148			98	67		
		64	154			98	78		
		64	166			MS21045C06	96906	101	115
		64	172					MS21045C08	96906
		74	24			101	73		
		75	10			MS21045C3	96906	98	22
		77	16			MS21046C3	96906	67	1
		77	25			MS21083C06	96906	10	1
		77	29	10	8				
		121	23			10	14		
		123	38			10	20		
		123	114			10	26		
		123	121			10	32		
		123	126			10	38		
		123	147			10	44		
		123	155	MS21083C08	96906	10	4		
		123	159			10	55		
		123	195	MS21083C3	96906	110	54		
		123	202	MS21083C4	96906	98	51		
		123	205	MS21083N4	96906	3	1		
		123	225	MS21103D14	96906	1	12		
		123	229	MS21104D20	96906	64	39		
		123	245	MS21104D6	96906	89	131		
		123	258	MS21104D8	96906	89	130		
		124	32			89	177		
		124	100			89	181		
		124	140	MS21105-18	96906	77	28		
		MS21044N4	96906	124	281	MS21122-10	96906	9	206
				1	32	MS21122-11	96906	1	1
				26	89	MS21122-12	96906	9	129
				64	40			9	134
				64	55			9	143
				64	60			9	204
				64	93			77	20
				64	110	MS21122-14	96906	12	15
				64	126			12	26
				75	14	MS21122-20	96906	9	312
				75	24	MS21122-24	96906	9	264
				75	62	MS21122-3	96906	9	94
				75	77			9	241
				119	1	MS21122-34	96906	9	90
120	1			MS21122-4	96906	9	133		
123	24					9	242		
123	186					9	299		
123	192					9	273		
123	211					9	311		
123	265					9	320		
124	12					9	341		
MS21044N5	96906			64	84	MS21122-5	96906	9	76
				64	101			9	250
				123	8			9	302
				123	20	MS21122-6	96906	9	66
				123	182			9	75
				123	264			9	128
MS21044N6	96906			9	22			9	224
				123	1			9	228
				123	16			9	289
MS21044N8	96906			2	9			9	301
MS21045-3	96906			74	18	MS21122-8	96906	9	67
				89	7			9	144
				89	13			9	190
				89	127			9	205
				89	174			12	10
				98	46			12	27
				99	1	MS21122C6	96906	76	21
				112	5	MS21208C0420	96906	66	79

Reference No.	Mfg. Code	Figure No.	Item No.	Reference No.	Mfg. Code	Figure No.	Item No.
MS21208C0810	96906	71	52	MS25017-15	96906	10	95
		101	84			26	140
MS21208C0815	96906	71	51	MS25017-25	96906	26	139
		101	85	MS25036-101	96906	56	4
MS21208C0820	96906	66	77			80	43
MS21208C1-15	96906	105	92			82	10
MS21208C1-20	96906	105	93	MS25036-102	96906	11	8
		106	57			14	7
MS21208F1-10	96906	101	86			35	8
		101	131			35	13
MS21208F1-15	96906	71	50			35	18
		101	87			35	28
		111	2			37	7
MS21208F1-20	96906	66	78	MS25036-112	96906	13	5
MS21208F4-20	96906	71	49			17	4
MS21209C0815	96906	110	36			18	4
MS21209C0820	96906	66	47			28	10
MS21209C1-15	96906	111	1			44	10
MS21209F1-1S	96906	7	29			80	46
MS21209F1-13	96906	8	29			82	13
MS21209F1-15	96906	71	53	MS25036-114	96906	13	10
		110	42			17	5
MS21209F14-15	96906	111	9			28	12
MS21266-2N	96906	9	244			29	10
		9	300			34	10
MS21984-20	96906	12	50			59	10
MS21984-50	96906	12	51			82	11
MS21919DG3	96906	9	285	MS25036-122	96906	13	8
		9	332			15	4
MS21919H4	96906	89	10			16	4
		89	17			21	4
		99	5			21	9
		99	6			21	14
MS21919H5	96906	89	18			21	19
		99	7			21	24
MS21919H6	96906	99	4			21	29
MS21919H8	96906	9	177			29	9
		89	16			34	9
		99	8			40	6
MS24262-1	96906	109	1			84	8
MS24392D16	96906	70	24			86	15
MS24393D16	96906	70	34			86	18
MS24523-21	96906	10	85			86	21
MS24523-23	96906	10	86	MS25036-133	96906	39	3
MS24525-23	96906	10	88	MS25036-14	96906	80	44
MS24621-1	96906	66	1	MS25036-148	96906	11	13
MS24621-5	96906	6	1			14	6
MS24622-2	96906	101	1			44	8
MS24630-2	96906	71	1			55	4
MS24641-1	96906	7	1			60	5
		8	1			61	5
MS24642-1	96906	105	2			62	10
		107	2	MS25036-149	96906	11	10
MS24665-148	96906	101	92			24	6
MS24665-150	96906	101	89			25	6
MS24665-151	96906	71	26			27	4
MS24665-20	96906	101	71			28	6
MS24673-1	96906	65	13			29	7
MS24674-4	96906	65	3			30	6
MS24674-8	96906	71	39			31	6
MS24693S25	96906	9	103			34	7
MS24693S272	96906	9	159			35	9
MS24693S29	96906	26	46			35	14
		26	69			35	19
MS24693S5	96906	9	101			35	24
MS24694S59	96906	123	157			35	29
MS25017-10	96906	10	94			35	33

Reference No.	Mfg. Code	Figure No.	Item No.	Reference No.	Mfg. Code	Figure No.	Item No.
MS25036-149	96906	35	37	MS27194-12	96906	64	119
		43	7			64	139
		56	5			64	152
		80	48			64	158
		82	8			64	170
MS25036-153	96906	23	4			64	176
MS25036-156	96906	11	14	MS27194-20	96906	64	45
		13	4			64	54
		28	15			65	59
MS25036-157	96906	28	8			64	64
		80	47			64	143
MS25036-48	96906	100	12	MS27194-40	96906	64	88
MS25036-49	96906	100	13			64	105
MS25038-4	96906	98	60	MS27212-2-10	96906	54	14
MS25041-3	96906	37	5			80	28
MS25041-6-327	96906	10	75	MS27212-2-12	96906	9	102
		28	3	MS27212-2-16	96906	49	23
MS25041-7-327	96906	10	76			80	42
MS25043-16D	96906	76	38	MS27212-2-6	96906	62	16
MS25043-24C	96906	9	81	MS27212-5-3	96906	26	19
		9	155	MS27212-5-8	96906	9	55
MS25082-3	96906	80	29			12	44
MS25082-4	96906	78	14	MS27255-4	96906	10	107
		78	18	MS27429-2	96906	9	280
MS25082-6	96906	26	3			9	327
		26	5			60	4
		26	12			62	9
MS25082B12	96906	77	32	MS28034-1	96906	98	57
MS25083-3PB4	96906	76	6	MS28741-8-0360	96906	2	5
MS25083-3SB	96906	76	5	MS28741-12-1800	96906	5	12
MS25089-3CR	96906	10	89	MS28741-8-6000	96906	2	3
MS25123-1-6	96906	100	29	MS28774-228	96906	75	29
MS25166-1	96906	10	65	MS28778-16	96906	3	13
		10	70	MS28778-4	96906	70	69
		10	100	MS28778-6	96906	71	32
		36	5	MS29512-04	96906	89	96
MS25177-14	96906	94	1			89	115
MS25177-22	96906	79	1			89	169
		83	1	MS29512-06	96906	89	100
MS25201-8	96906	10	79			89	106
MS25224-3	96906	10	87			89	111
MS25226-2-2	96906	100	8			89	119
MS25226-4-2	96906	9	99			89	126
		49	13	MS29512-08	96906	67	36
		54	13			67	94
		62	15			67	103
		80	27			89	141
		80	41			89	145
MS25226-4-3	96906	49	14			89	151
		80	40			89	172
		81	5			89	187
MS25226-8-2	96906	9	51	MS29512-10	96906	67	19
		12	40	MS29512-12	96906	67	69
		26	10			67	105
		26	25			89	123
MS25361-60	96906	26	138			89	158
MS25693S5	96906	26	56	MS29512-16	96906	67	52
MS27114-16R	96906	70	58			67	58
MS27183-5	96906	69	5	MS29513-128	96906	88	5
MS27183-7	96906	4	3	MS29513-228	96906	75	30
MS27194-12	96906	64	12	MS3100E28-51S	77280	18	3
		64	22	MS3100E28-66P	77820	53	3
		64	29	MS3100R16-9S	96906	82	6
		64	32	MS3100R16S1S	96906	50	3
		64	50	MS3100R18-11S	96906	51	4
		64	69			53	5
		64	74	MS3100R18-19S	96906	50	5
		64	80	MS3100R18-4S	96906	47	4
						48	4

Reference No.	Mfg. Code	Figure No.	Item No.	Reference No.	Mfg. Code	Figure No.	Item No.
MS3100R18-8P	96906	60	3	MS3106R36-10S	96906	80	4
MS3100R20-29P	96906	23	3	MS3106R36-20S	96906	80	9
		44	7	MS3106R36-5P	96906	85	3
		50	4	MS3106R36-5S	96906	84	4
MS3100R20-29S	96906	19	3	MS3106R36-7S	96906	80	7
		57	3	MS3108R12S3S	96906	100	18
MS3100R20-4P	96906	17	3	MS3108R14S5S	96906	100	20
MS3100R20-7S	96906	48	5	MS3108R18-19P	96906	42	3
		80	17			58	4
MS3100R22-23SC	96906	53	4	MS3108R18-19S	96906	54	6
MS3100R22-28P	96906	82	4	MS3108R20-29P	96906	48	3
MS3100R24-10P	96906	43	3			54	8
MS3100R24-10S	96906	20	3			57	4
		43	4	MS3108R20-29S	96906	44	3
MS3100R28-11P	96906	11	5			62	8
		14	3			80	21
MS3100R28-21P	96906	11	6	MS3108R20-4S	96906	43	5
MS3100R28-21S	96906	54	3	MS3108R22-14S	96906	80	13
MS3100R28-6P	96906	40	4	MS3108R22-23P	96906	51	3
MS3100R32-17P	96906	40	3	MS3108R22-28S	96906	80	15
		46	4	MS3108R24-10P	96906	43	6
MS3100R32-17PW	96906	45	4	MS3108R28-12S	96906	80	23
MS3100R32-17SC	96906	15	3	MS3108E28-6S	77820	84	3
		46	3	MS3108R32-17P	96906	59	7
MS3100R32-17SW	96906	16	3	MS3108R32-17PW	96906	59	9
		45	3	MS3108R32-17S	96906	38	5
MS3100R36-10P	96906	11	4			59	6
		82	3			84	6
MS3100R36-10S	96906	49	8	MS3108R32-17SW	96906	59	3
MS3100R36-20P	96906	62	5	MS3108R36-10S	96906	80	16
MS3100R36-5P	96906	40	5	MS3110E14-12P	96906	61	3
MS3100R36-5S	96906	41	3	MS3110E14-5S	96906	49	6
MS3100R36-7P	96906	44	4			61	4
MS3101R16S1P	96906	80	20	MS3110E8-4P	96906	55	3
MS3102R14S5P	96906	91	4	MS3112E14-5P	96906	69	9
MS3102R148-5PX	96906	95	4	MS3116E12-10S	96906	37	4
MS3102R28-11P	96906	100	14	MS3116E12-10S	96906	100	16
MS3106E18-4A	96906	8	5	MS3116E14-12S	96906	49	4
MS3106R10SL3S	96906	49	7	MS3116E14-5P	96906	52	3
		54	7	MS3116E14-5S	96906	42	4
		62	5	MS3116E20-16S	96906	80	22
		100	19	MS3116E20-16SW	96906	80	19
MS3106R12-5SC	96906	80	14	MS3116E8-3S	96906	80	18
MS3106R12S3S	96906	100	17	MS3116E8-4S	96906	54	4
MS3106R14-7S	96906	58	6	MS3116P14-5S	96906	58	3
MS3106R14S5S	96906	80	11	MS3116P14-5SX	96906	58	5
MS3106R14S5SX	96906	80	12	MS3367-1-9	96906	11	2
MS3106R14S7S	96906	49	5			28	2
		54	5			37	2
MS3106R16-9S	96906	82	7			41	2
MS3106R16S1P	96906	56	3			47	2
MS3106R16S1S	96906	80	10			48	2
MS3106R16S4S	96906	62	7			49	2
MS3106R18-11P	96906	7	5			49	18
MS3106R18-8S	96906	44	5			50	2
MS3106R20-29S	96906	62	7			51	2
		80	8			56	2
MS3106R20-29SW	96906	49	3			58	2
MS3106R20-7P	96906	47	3			60	2
MS3106R28-11S	96906	44	6	MS3367-3-9	96906	24	2
		80	5			25	2
		82	5			29	2
MS3106R28-21P	96906	49	9			30	2
MS3106R28-21S	96906	80	6			31	2
MS3106R32-17P	96906	38	4			34	2
MS3106R32-17PW	96906	38	4			53	2
MS3106R36-10P	96906	37	3	MS3367-4-9	96906	11	3
				MS3368-1-2	96906	29	1

Reference No.	Mfg. Code	Figure No.	Item No.	Reference No.	Mfg. Code	Figure No.	Item No.
MS3368-1-2	96906	30	1	MS35207-263	96906	77	1
		31	1			77	8
		34	1			77	35
		41	1			77	46
		63	8			81	10
		63	12			12	12
		63	16			12	22
		63	20			77	27
		21	2			77	30
		21	7			124	142
MS3368-1-2B	96906	21	12	MS35207-269	96906	81	6
		21	17	MS35208-16	96906	78	40
		21	22	MS35208-24	96906	78	1
		21	27	MS35208-26	96906	78	66
		24	1			78	71
		25	1	MS35208-35	96906	78	13
		35	2	MS35208-38	96906	78	27
		35	7			78	34
		35	12	MS35208-40	96906	78	55
		35	17			78	62
		35	22	MS35214-15	96906	9	80
		35	27			9	152
		35	32			9	215
		35	36			9	247
		48	1			9	305
		50	1			9	314
		56	1	MS35214-16	96906	9	63
		58	1			9	70
		63	2			9	85
		MS35000-1	96906	9	45		
MS35192-47	96906	78	45			9	137
		78	79			9	147
MS35202-55	96906	64	182			9	171
MS35206-217	96906	12	70			9	182
		76	11			9	199
		76	36			9	211
		77	63			9	232
MS35206-227	96906	12	45			9	254
MS35206-228	96906	10	106			9	292
MS35206-229	96906	10	3			22	3
MS35206-230	96906	12	17			26	49
		12	43	MS35214-24	96906	10	90
		12	61	MS35214-26	96906	10	34
		81	19	MS35214-27	96906	9	43
MS35206-231	96906	10	63			9	54
MS35206-232	96906	12	52			9	59
MS35206-241	96906	124	58			9	108
MS35206-245	96906	10	6			9	117
		77	34			9	122
		123	220			9	235
MS35206-246	96906	1	8			9	266
		76	30			9	278
		77	21			9	325
		77	53			9	334
MS35206-247	96906	77	5			9	345
		81	22			26	22
		123	98			26	136
MS35206-248	96906	76	4			36	6
MS35206-251	96906	123	97	MS35214-28	96906	26	18
		123	105	MS35214-29	96906	10	10
MS35206-252	96906	4	1			10	16
MS35206-254	96906	10	57			10	22
MS35207-260	96906	75	36			10	28
MS35207-262	96906	123	197			10	40
MS35207-263	96906	12	7			10	46
		12	23			26	39
		12	31			26	62

Reference No.	Mfg. Code	Figure No.	Item No.	Reference No.	Mfg. Code	Figure No.	Item No.
MS35214-30	96906	10	50	MS35333-21	96906	78	47
MS35214-41	96906	22	27			78	56
MS35214-42	96906	9	164			78	60
		9	200			78	77
MS35214-43	96906	9	165	MS35333-22	96906	78	16
		22	23			78	20
MS35214-45	96906	26	145	MS35333-23	96906	78	15
MS35215-57	96906	9	218			78	19
MS35215-58	96906	22	9	MS35335-32	96906	9	10
MS35215-59	96906	26	85			9	30
		26	103			9	34
		26	117			10	67
		26	132			10	72
MS35215-70	96906	9	89			12	8
		9	93			12	13
		9	187			12	24
		9	258			12	32
		9	263			22	7
MS35223-14	96906	79	2			22	14
		79	7			26	77
		83	2			26	84
		83	5			26	96
MS35223-15	96906	79	16			26	102
		83	6			26	110
MS35223-16	96906	83	17			26	116
MS35249-34	96906	92	20			26	124
MS35265-17	96906	9	62			26	131
		9	84			72	6
		9	113			76	19
		9	138			76	40
		9	148			77	2
		9	170			77	9
		9	183			77	36
		9	198			77	47
		9	210			81	7
		9	293			81	11
		76	10	MS35335-33	96906	9	7
		76	37	MS35336-9	96906	9	104
MS35265-30	96906	9	42	MS35337-10	96906	109	23
		9	58	MS35337-40	96906	92	17
		9	109			93	2
		9	118			96	4
		9	123	MS35337-41	96906	96	18
		9	236	MS35337-44	96906	92	5
		9	344			96	8
MS35266-94	96906	70	15	MS35337-456	96906	94	12
		74	6	MS35337-80	96906	90	7
MS35274-64	96906	9	188	MS35337-81	96906	90	3
		9	219			90	14
		9	259			90	25
MS35275-14	96906	66	60			90	46
		92	16	MS35338-100	96906	62	12
		96	3			80	25
MS35275-28	96906	92	3			80	38
		96	17	MS35338-103	96906	26	6
		97	11	MS35338-154	96906	94	55
MS35275-43	96906	90	6			95	3
		94	11	MS35338-157	96906	94	28
MS35275-87	96906	94	7			97	2
		94	24	MS35338-160	96906	94	16
MS35275-88	96906	94	4	MS35338-20	96906	78	2
MS35292-64	96906	26	15			78	5
MS35333-19	96906	78	38	MS35338-41	96906	9	267
MS35333-20	96906	78	64			9	335
		78	69	MS35338-42	96906	4	2
MS35333-21	96906	78	25	MS35338-43	96906	9	2
		78	32			9	97
		78	43			49	11

Reference No.	Mfg. Code	Figure No.	Item No.	Reference No.	Mfg. Code	Figure No.	Item No.
MS35338-43	96906	54	10	MS35842-16	96906	70	89
		67	72			74	16
		75	37			75	1
MS35338-44	96906	67	41			75	8
MS35338-45	96906	70	17			75	53
		74	8	MS35929-5	96906	1	17
MS35338-46	96906	9	49	MS51815-35	96906	89	153
		12	38	MS51953-121	96906	74	10
MS35338-78	96906	91	2	MS75058-1	96906	33	1
MS35388-157	96906	94	47	MS8000H174C	96906	89	182
MS35489-12	96906	64	15	MS8000H30C	96906	89	184
		64	91	MS9015-12	96906	106	16
		64	109	MS9020-12	96906	106	17
		64	163	MS9021-011	96906	69	21
MS35489-123	96906	22	5	MS9021-030	96906	69	3
MS35426-13	96906	124	145	MS9047-007	96906	68	29
MS35426-14	96906	123	178	MS9102-61	96906	9	77
MS35489-26	96906	64	44	MS91586-1	96906	77	7
MS35489-35	96906	8	17	MS9461-11	96906	72	26
		10	66	MS9592-066	96906	77	31
		10	71	MS9593-488	96906	77	19
MS35489-4	96906	9	286	NAS1003-10A	80205	70	109
		9	333	NAS1003-2A	80205	70	63
MS35489-5	96906	124	148			70	71
MS35489-53	96906	70	26			70	120
MS35489-67	96906	7	18	NAS1003-3A	80205	70	104
MS35489-78	96906	67	98	NAS1003-5A	80205	70	83
MS35490-10	96906	119	6	NAS1003-8A	80205	70	91
MS35490-15	96906	120	6	NAS1004-8A	80205	70	56
MS35490-20	96906	123	224			70	100
MS35490-8	96906	120	7	NAS1022A9	80205	8	18
MS35649-42	96906	78	37	NAS1031A3	80205	116	10
MS35649-62	96906	78	4			120	11
		78	63			121	29
		78	68			122	7
MS35649-82	96906	78	24			122	11
		78	31			123	66
		78	42			123	141
		78	46			124	90
		78	59			124	123
		78	76			124	125
MS35691-20	96906	26	1			124	127
		26	71			124	131
MS35756-5	96906	94	23			124	201
MS35823-2C	96906	123	54			124	244
		123	60			124	290
		123	77			124	314
		123	94	NAS1031A4	80205	121	14
		124	84			122	9
		124	156			122	13
		124	169			122	15
		124	185			123	144
		124	212			124	133
MS35825-2C	96906	123	37	NAS1032A3	80205	121	30
		124	18			123	142
		124	86			124	91
		124	214			124	129
		124	221			124	202
MS35825-3C	96906	124	50			124	245
		124	73			124	311
MS35842-14	96906	70	35	NAS1211B10	80205	9	5
		74	12			123	194
MS35842-15	96906	70	76	NAS122-3D	80205	71	20
		75	55	NAS1222-04D	80205	107	30
MS35842-16	96906	1	36	NAS1352-08H14	80205	66	67
		67	96	NAS1394-3L	80205	115	49
		70	70	NAS1394C4	80205	113	12
		70	77	NAS1395C6L	80205	113	5

Reference No.	Mfg. Code	Figure No.	Item No.	Reference No.	Mfg. Code	Figure No.	Item No.
NAS1395C8	80205	113	6	PA7156	70763	75	21
NAS1454-3-0014	80205	124	147	PA8787M	70763	75	20
NAS1455-0-2C	80205	9	154	PH10-26	91637	93	9
NAS1587-3	80205	70	105			94	64
		70	110	PM281CDD7FS59586	21335	69	26
NAS1587-3L	80205	70	62	PPE217430S01N	15235	32	1
		70	72	PT02E14-5PX	77068	68	27
		70	84	QS200M80S	08484	64	179
		70	121	RA20LASB102	44655	78	36
NAS1587-4L	80205	70	55	RA20LASB103	44655	78	29
		70	101	RD206SA8L	83324	115	48
NAS42DD8-64	88044	75	65	RD208SA10L	83324	115	53
		75	80	RHM25-6-20	91637	92	19
		119	4	RLRR24SB7	83324	105	90
NAS42DD8-64A	80205	120	4	RLR38SR9	83324	115	52
NAS43DD3-60	80205	123	99	RL24SB7	83324	113	1
		123	106			115	21
NAS43HT4-46	80205	75	27	RL24SM7	83324	115	50
NAS50-100	80205	106	24	RL28SB8	83324	109	19
NAS50-125	80205	87	10			115	23
NAS50-150	80205	107	23			115	46
NAS51-50	80205	106	27	RL28SB9	83324	115	47
NAS514-1032-6	80205	8	21	RL33SB9	99193	111	11
NAS521-26-35	80205	75	7			113	9
NAS521-38-18	80205	75	3	RL47SB8	83324	115	43
NAS521-38-30	80205	75	2	RMH25-6-10	91637	96	6
NAS552-4	80205	101	17	RM632005	77122	107	32
NAS561-3-14	80205	108	20	RR137S	80756	108	4
NAS620-10	80205	110	27	RR275	80756	66	9
NAS620-10L	80205	22	8	R1709SB9	83324	115	45
		26	76	R206SB8L	83324	115	20
		26	83			115	24
		26	95	R306DB8L	83324	109	20
		26	101	SB101-9SA8A	83324	113	7
		26	109			113	8
		26	115	SFA101-9SA12A	83324	113	2
		26	123	SFA121-125A18A	83324	111	12
		26	130			113	10
NAS620-4L	80205	22	2	SF101-9SA12A	83324	115	22
		26	50	SF101-9SA20A	83324	105	91
		26	57	SF101-9SM15A	83324	115	51
NAS620-416L	80205	26	90	SG3108E28-51P	77280	59	8
NAS620-6L	80205	12	46	SHIM KIT	99193	102	2
		26	17			103	2
		26	23	SJE325	73803	69	12
		26	36	SLEEVING,			
		26	45	INSULATION		67	12
		26	60	SPACER, INSULATING	05277	83	33
		26	68	SPACER, INSULATING	05277	83	34
		26	137	SR142	83324	113	11
		36	7	SR192L	83324	104	28
NAS620-8	80205	22	25			113	3
		22	29	SR258L	83324	113	4
NAS620-8L	80205	26	143	SR4ASS4G18	70854	69	15
NAS620C10L	80205	65	14	S245-3-611A	99057	106	41
NAS620C6L	80205	65	4	S8046-18-1-100	99193	100	15
NAS679A3W	80205	66	5	S8057AG10	70210	66	54
NAS814-8	80205	89	162	S8057AG11	70210	66	44
NAS815-4A	80205	71	4	S8057AG13	70210	66	75
NIPPLE, TYPE I				S8057AG186	70210	66	73
CLOSE (WW-N-351)		123	154	S8057AG261	70210	66	14
NK510C10R7	02615	73	8	S8057AG6	70210	66	69
NUT, HEXAGON		96	1	S8057AP104	99193	105	61
N1030B	97539	10	77	S8057AP11	99193	106	6
		10	83	S8057AP111	99193	104	13
N9030-1-4	97539	10	80	S8057AP114	99193	105	7
		10	101	S8057AP117	99193	104	18
						112	56



Reference No.	Mfg. Code	Figure No.	Item No.	Reference No.	Mfg. Code	Figure No.	Item No.
S8057AP133	99193	98	34	S8154-2C005	99193	110	10
S8057AP14	99193	106	5	S8154-2C010	99193	110	10
S8057AP141	99193	98	70	S8154-200C005	99193	110	16
S8057AP167	99193	115	9	S8154-200C010	99193	110	16
S8057AP174	99193	105	51	S8154-200C025	99193	110	16
		105	71	S8154-202C005	70210	66	34
		115	12	S8154-202C015	70210	66	35
S8057AP196	99193	112	71	S8154-202C025	70210	66	36
S8057AP207	99193	98	66	S8154-203C005	70210	66	25
S8057AP220	99193	105	18	S8154-203C015	70210	66	26
S8057AP230	99193	112	64	S8154-23C002	99193	71	63
S8057AP234	99193	98	82	S8154-23C005	99193	71	63
S8057AP266	99193	110	29	S8154-23C010	99193	71	63
S8057AP270	99193	110	11	S8154-23C025	99193	71	63
S8057AP298	99193	110	22	S8154-281C005	99193	101	30
S8057AP3	99193	104	26	S8154-281C020	99193	101	30
S8057AP4	99193	114	4	S8154-48C002	99193	71	15
S8057AP5	99193	105	50	S8154-48C005	99193	71	15
		105	70	S8154-48C010	99193	71	15
		114	9	S8154-5C005	99193	107	7
S8057AP6	99196	105	16	S8154-5C010	99193	107	7
		105	84	S8154-50C032	99193	107	15
S8057AP7	99193	105	8	S8154-6C005	99193	107	49
		105	15	S8154-6C010	99193	107	49
		105	20	S8154-86C005	70210	109	29
		105	22	S8154-86C010	70210	109	29
S8057AR176	99193	112	40	S8154-88C002	99193	72	15
		112	50	S8154-88C005	99193	72	15
S8057AR19	99193	106	12	S8154-88C010	99193	72	15
		106	26	S8156E29-032C	99193	107	21
S8057AV210	99193	112	4			107	39
		112	12	S8157AE125-012	99193	72	30
S8057AV6	99193	98	108	S8157AU219-040C	99193	99	12
S8057AY15	70210	87	14	S8157AU242-063C	70210	7	7
S8057AY19	70210	87	11	S8157AU268-040	99193	112	34
S8057BF19	99193	98	105	S8157A112-025A	99193	101	110
S8057BF5	99193	98	109	S8157B232-010	99193	107	36
S8057BH234	99193	115	27	S8157C1-032	99193	115	14
		115	30	S8157C82-032	99193	109	41
S8079-3C	99193	101	45	S8157D226-005	99193	112	46
		101	112	S8157H33-025	99193	107	54
S8079-4R	99193	105	42	S8157H52-020	99193	101	113
		105	62	S8157N1-220	99193	98	49
S8079C4R	99193	71	8	S8157N137-002	99193	101	102
		101	98	S8157N137-005	99193	101	102
S8079C5R	99193	101	81	S8157N137-010	99193	101	63
S8099-1-1105	70210	87	18	S8157N137-032	99193	101	63
S8151-10C10E	99193	115	13	S8157N145-002	99193	101	70
S8152AM99-0-875	99193	113	28	S8157N145-005	99193	101	58
S8152AW80-0-500	99193	101	79			101	70
S8152C12-0-375	99193	113	13	S8157N145-010	99193	101	58
S8152C84-0-480	99193	115	63	S8157N145-032	99193	101	58
S8152G71-0-200	99193	113	14			101	70
S8152N40-0-500	99193	105	58	S8157N153-064	99193	101	26
S8152N6-0-180	99193	106	39	S8157N154-016	99193	105	37
S8152N8-1-250	99193	107	35	S8157N154-032	99193	105	37
S8152N82-0-250	70210	66	23	S8157N164-002	99193	101	40
		66	33	S8157N164-005	99193	101	32
S8154-107C020	99193	105	82	S8157N164-010	99193	101	32
S8154-127C002	99193	107	27			101	40
S8154-127C005	99193	107	27	S8157N164-020	99193	101	34
S8154-134C002	99193	72	10			101	40
S8154-134C005	99193	72	10	S8157N164-063	99193	101	40
S8154-134C010	99193	72	10			101	44
S8154-154C005	99193	112	42	S8157N17-032	99193	71	68
S8154-154G002	99193	112	42	S8157N171-005	99193	101	59
S8154-165C005	99193	98	18	S8157N171-010	99193	101	59

Reference No.	Mfg. Code	Figure No.	Item No.	Reference No.	Mfg. Code	Figure No.	Item No.
S8157N172-002	99193	71	58	S8302-2	70210	7	4
S8157N172-005	99193	71	58	S8303-1	70210	87	7
S8157N172-010	99193	71	58	S8308-1	70210	87	2
S8157N172-020	99193	71	58	S8316AD12	99193	89	56
S8157N196-020	99193	101	42			89	59
S8157N222-032	99193	115	70	S8316AD3	99193	89	27
S8157N229-002	99193	72	27	S8316AD4	99193	89	6
S8157N229-005	99193	72	27			89	31
S8157N229-010	99193	72	27			89	47
S8157N229-020	99193	72	27			89	64
S8157N231-010	99193	71	37			89	73
S8157N246-002	99193	71	43			89	83
S8157N246-003	99193	71	43			89	88
S8157N246-005	99193	71	43			89	92
S8157N249-020	99193	101	72			110	2
S8157N249-032	99193	101	55			112	60
S8157N266-045	99193	72	24			114	8
S8157N268-002	99193	71	80	S8316AD6	99193	89	37
S8157N268-005	99193	71	78			89	42
		71	80			106	19
S8157N268-010	99193	71	80	S8316AH6	99193	89	193
S8157N268-020	99193	71	80			98	3
S8157N278-005	99193	101	69	S8324A14-11	99193	106	42
S8157N278-032	99193	101	69	S8382M202	99193	106	8
S8157N278-063	99193	101	69	S8399-2	70210	66	2
S8157N285-005	99193	72	8	S8402BH3A	99193	101	46
S8157N285-010	99193	72	8	S8402H3A	99193	101	27
S8157N285-020	99193	72	8	S8427A10-5	99193	72	29
S8157N285-032	99193	72	8	S8429-3B	99193	71	81
S8157N33-016	99193	101	141	S8429-4B	99193	71	55
S8157N42-002	99193	71	75	S8429A10B	99193	72	4
S8157N423-002	99193	71	73	S8429A5B	99193	72	5
		71	76	S8430A3	99193	98	13
S8157N423-005	99193	71	73	S8459E15-005	70210	8	12
S8157N423-010	99193	71	65	S8459E15-010	70210	8	13
		71	73	S8459E15-025	70210	8	11
S8157N423-020	99193	71	73	S8459E5-002	70210	7	8
S8157N433-005	99193	101	136	S8459E5-005	70210	7	9
S8157N433-010	99193	101	136	S8459E5-010	70210	7	10
S857N456-020	99193	71	79	S8481-2W8000	99193	100	5
S8157N49-032	99193	105	13	S8481-6W10100	99193	100	23
S8157N58-016	99193	105	39	S8481-6W10800	99193	100	25
S8157N58-032	99193	105	39	S8481-6W11800	99193	100	22
S8157N65-016	99193	71	27	S8481-6W8600	99193	100	26
S8157N7-032	99193	101	74	S8809D27E	70210	66	10
S8157N82-032	99193	101	116	S8820-22	99193	115	40
S8157N91-032	99193	101	93	S8836B1P1	99193	72	2
S8164-33	99193	106	28	S8840B2P1	99193	105	3
S8168-23C0206F	99193	71	61	S8842B3P1	99193	107	3
S8168-25A0220	99193	72	7	S8842C4K1	99193	71	2
S8168-33C0185F	99193	71	62	S884284P1	99193	101	2
S8169	70210	7	3	S8844B1P1	99193	109	2
		8	3	S8844B7P1	99193	108	3
S8171AB39	70210	66	45	S8852B3A1	70210	8	2
S8171AL15	99193	98	72	S8852B3P1	70210	7	2
S8171AL5	99193	106	10	S8854M1P3	99193	98	1
S8192-20B007	70210	109	5	S8965-5	70210	66	21
S8256	99193	107	4	S8990-10	99193	71	45
S8244-18P062	99193	107	52	S8990-11	99193	101	16
S8244-2F032	99193	101	143	S8990-114	99193	101	108
S8256-2	70210	87	8	S8990-116	99193	72	22
S8265	70210	87	9	S8990-12	99193	101	129
		105	4	S8990-13	99193	71	13
		109	3			101	68
S8271-1	99193	101	22	S8990-133	99193	98	104
S8294-1	70210	87	17	S8990-160	99193	115	39
S8302-1	70210	8	4	S8990-215	99193	98	92

Reference No.	Mfg. Code	Figure No.	Item No.	Reference No.	Mfg. Code	Figure No.	Item No.
S8990-26	99193	101	39	1112183	83298	90	9
S8990-266	99193	98	99			94	14
S8990-580	99193	101	6	1114030	83298	90	12
		101	10			97	5
		101	14	1114105	83298	90	28
		101	18			94	31
S8990-8	99193	101	120	111565-5	99193	101	99
S8997M73	99193	101	133	1116735-27	83298	83	15
S9005C112	99193	115	44	1116766	83298	94	51
S9008A7	99193	111	4	111728	99193	72	34
S9014E17	99193	107	45	111729	99193	72	23
S9014E18	99193	107	43	111738	99193	72	20
S9029A904	70210	66	3	111766	99193	72	32
S9029A912	70210	66	72	111771	99193	72	16
TA15M04HR6	84971	99	9	1117730	83298	96	20
TA1718D22X	84971	98	25	1117745	83298	92	23
TA25000-81	17239	87	13			96	26
TA724D17X	84971	98	26	1117790-4	83298	92	7
TC3293-3	50625	100	4			96	10
TC3293-4	50625	100	3	1117790-5	83298	92	14
TUBING (GRTP304)		124	36	1117790-7	83298	96	23
TYPE II, STYLE 10, FF-S-85		9	25	1117834-1	83298	90	20
TYPE 3-900FR2	78112	116	8			94	20
		117	7	111790-4	99193	71	36
		118	6	111790-6	83298	96	21
		100	1	1118212	83298	93	6
TY42	59730	100	1			94	58
VD261-0004-0012	12179	98	111	1118234-1	83298	92	11
WASHER, MICA	05277	83	32			96	13
WASHER, MICA		96	14	1118284-1	83298	91	8
X00513	09284	68	3	1118332	83298	90	42
YAEV8CL	09922	13	7	1118340-2	83298	90	16
09916Q6	80201	106	25	1118346	83298	90	40
100SS5G18	70854	68	21	1118358	83298	90	41
100S15OWOG 1/2	14959	67	78			90	43
100-200-12-2	99378	78	28	1118408	83298	90	35
		78	35	1118409-1	83298	90	45
101A011-3	08795	38	6			94	46
1064	99017	94	2	1118543	83298	90	54
107996-51	99193	98	17			97	19
		103		1118561	83298	90	55
107996-6	99193	98	16			94	53
		102		1118562	83298	90	48
108032-3	99193	98	27			94	50
109382-16	99193	98	6	1118592	83298	90	38
		101		1118593	83298	90	39
110176-4	99193	72	9	1118756	83298	91	5
1102665	83298	92	2			95	5
110493-12	99193	72	21	111959-1	99193	101	121
1105303	83298	83	13	111997-1	99193	72	11
1105309-4	83298	90	21	112072-14	99193	71	34
		94	21	112072-28	99193	71	35
1105890	83298	93	11	112173-1	99193	101	100
11067-1	09284	69	10	112763-3	99193	72	13
1107680-1	83298	90	53	112784	99193	72	12
1107680-6	83298	90	57	11286-1	09284	68	25
1110271-5	83298	94	32	11294-1	09284	68	28
1110312	83298	97	7	113700	99193	72	19
1110350	83298	90	19	113842-29	99193	101	31
		94	19	11444-1	09284	68	11
1110351	83298	90	18	115107-42	99193	71	60
		94	18	116702-2	99193	71	38
1110356	83298	97	4	116912	99193	71	31
1111952	83298	92	12	117019-12	99193	71	16
		96	15	117088	99193	71	66
1111961	83298	92	4	118P10396S2	56289	78	23
		96	7	118P30592S2	56289	78	22

Reference No.	Mfg. Code	Figure No.	Item No.	Reference No.	Mfg. Code	Figure No.	Item No.
118P47496S2	56289	78	30	13217E3797	97403	4	4
118144-1	99193	101	76	13217E3798	97403	4	6
118144-2	99193	71	42	13217E3799	97403	64	97
118144-3	99193	101	118			64	114
119856-12	99193	71				66	
119867-2	99193	71	19	13217E3801	97403	41	6
119878	9919	71	12			63	5
119879	991	71	18	13217E3802	97403	123	15
119880-1	99193	71		13217E3803-2	97403	26	29
119880-17	99193	71	21	13217E3804-1	97403	10	81
119881	99193	71		13217E3804-2	99403	10	82
119881-15	99193	71	11	13217E3805	97403	10	93
119882	99193	71	25	13217E3806	97403	70	38
124002-8CRO174	98441	1	47	13217E3807-1	97403	9	212
		89	74	13217E3807-2	97403	9	156
124536-5	99193	98	56	13217E3809-1	97403	70	13
		105	1	13217E3809-2	97403	70	46
1320015	83298	90	30	13217E3810	97403	70	118
		94	33	13217E3811	97403	70	79
1320032	83298	90	32	13217E3812-2	97403	9	191
		94	36			77	59
13211E4162-7	97403	124	152	13217E3812-4	97403	9	95
		124	194			9	229
13211E4772	97403	124	166			77	60
13211E4773	97403	124	151	13217E3813	97403	9	17
		124	193			9	47
13213E5162	97403	123	240	13217E3814	97403	2	8
13213E5163-14	97403	123	251	13217E3817	97403	70	47
		124	163	13217E3818	97403	70	14
13213E5163-17	97403	123	253	13217E3819	97403	10	13
		124	164			10	19
13213E5163-20	97403	123	254			10	25
13213E5163-5	97403	123	241			10	31
13213E5163-8	97403	123	252			10	37
13213E5164	97403	123	35			10	43
		123	64			10	49
		124	54	13217E3820	97403	26	55
		124	70	13217E3821	97403	123	256
		124	83			124	2
		124	120	13217E3822	97403	1	43
		124	135			5	3
		124	179	13217E3823-1	97403	75	56
		124	198	13217E3823-3	97403	75	54
		124	211	13217E3824	97403	124	38
		124	240			124	47
13217E3780	97403	22	12			124	67
		26	88			124	218
		26	106	13217E3825	97403	123	219
		26	120	13217E3826	97403	1	50
		26	135	13217E3829	97403	77	24
		70	59			79	
13217E3781	97403	70	119	13217E3830	97403	76	31
13217E3782	97403	81	15			83	
13217E3783	97403	77	11	13217E3831	97403	77	54
13217E3784	97403	10	18	13217E3832	97403	12	34
13217E3785	97403	121	21	13217E3833	97403	22	26
13217E3787	97403	67	42			77	49
13217E3788	97403	67	107	13217E3834	97403	81	16
13217E3789-1	97403	67	54	13217E3835	97403	81	9
13217E3789-2	97403	27	3	13217E3836	97403	12	28
13217E3790	97403	9	39	13217E3837	97403	81	13
13217E3791	97403	63	1	13217E3838	97403	12	36
		75	28	13217E3839	97403	49	22
13217E3792	97403	1	20	13217E3844	97403	49	19
13217E3793	97403	4				62	2
13217E3794	97403	4				80	2
13217E3795	97403	9	5			80	2
13217E3796	97403	46	124	13217E3845	97403	124	68

Reference No.	Mfg. Code	Figure No.	Item No.	Reference No.	Mfg. Code	Figure No.	Item No.
13217E3846-1	97403	124	80	13217E3858-5	97403	13	6
		124	208	13217E3858-6	97403	13	9
13217E3846-10	97403	123	90			24	4
13217E3846-11	97403	123	74			25	4
13217E3846-12	97403	124	64			30	8
13217E3846-13	97403	123	72			31	8
13217E3846-2	97403	123	57			40	9
		123	62			41	9
13217E3846-3	97403	124	78			63	9
		124	206			63	13
13217E3846-4	97403	123	91			63	17
13217E3846-5	97403	123	73			63	21
		124	187			84	10
13217E3846-6	97403	123	29	13217E3858-7	97403	28	7
13217E3846-7	97403	124	16			85	4
13217E3846-8	97403	123	56			86	2
		123	89			86	5
13217E3846-9	97403	124	79			86	8
		124	207			86	12
13217E3847	97403	64	1	13217E3858-8	97403	28	14
13217E3848-1	97403	67	88			33	2
13217E3849	97403	9	281			40	8
		9	328			81	2
13217E3852	97403	54	12			85	6
13217E3853-2	97403	11	11			86	11
13217E3854-1	97403	14	8	13217E3858-9	97403	28	11
13217E3854-2	97403	11	14			40	7
		29	8			84	7
		32	3	13217E3859	97403	84	9
		34	8	13217E3860	97403	41	5
		43	9	13217E3861-1	97403	41	8
		44	9			63	3
		49	15	13217E3861-2	97403	63	4
		49	17	13217E3862	97403	64	121
		62	15	13217E3863	97403	123	28
		80	31			123	55
		80	49			123	61
		82	12			123	71
13217E3854-3	97403	11	12			123	88
		28	9			123	250
13217E3854-4	97403	11	7			124	15
		19	5			124	63
		28	5			124	77
		100	10			124	162
13217E3854-5	97403	19	4			124	186
		27	5			124	205
		28	13	13217E3864	97403	10	98
		32	4	13217E3866-1	97403	59	4
		35	4	13217E3868-1	97403	14	5
		80	45	13217E3868-2	97403	14	4
		82	9	13217E3870	97403	26	51
13217E3856	97403	35	3	13217E3873	97403	123	32
		35	23	13217E3874	97403	124	61
		35	38	13217E3884	97403	10	99
13217E3858-2	97403	13	11	13217E3885	97403	12	49
		20	4	13217E3886	97403	26	28
		24	5	13217E3887	97403	26	40
		25	5			26	63
		30	7	13217E3889	97403	3	5
		31	7	13217E3891	97403	70	1
		43	8	13217E3892	97403	2	12
13217E3858-3	97403	13	3	13217E3893	97403	75	49
		21	3			90	
		21	8	13217E3894	97403	89	97
		21	13	13217E3895	97403	10	96
		21	18			12	57
		21	23			26	20
		21	28			36	4

Reference No.	Mfg. Code	Figure No.	Item No.	Reference No.	Mfg. Code	Figure No.	Item No.
13217E3896	97403	10	36	13217E3973-14	97403	26	41
13217E3897	97403	10	84			35	26
13217E3898	97403	77	40	13217E3973-15	97403	12	1
13217E3899-1	97403	12	11			21	1
		12	16	13217E3973-16	97403	12	2
		12	35			21	6
13217E3899-2	97403	22	30	13217E3973-17	97403	12	3
		77	4			21	11
		81	14	13217E3973-18	97403	12	4
13217E3900	97403	49	21			21	16
13217E3901	97403	121	22			21	21
13217E3902	97403	123	27	13217E3973-19	97403	12	5
13217E3903	97403	26	73	13217E3973-2	97403	76	15
13217E3904	97403	64	35			86	10
		64	83	13217E3973-20	97403	12	6
		64	100			21	26
		64	178	13217E3973-21	97403	26	42
13217E3905	97403	67	100			26	65
13217E3906	97403	70	22			35	31
		74	9	13217E3973-22	97403	26	37
13217E3907	97403	2	6			35	21
13217E3911	97403	75	33	13217E3973-23	97403	9	26
13217E3912-1	97403	77	38			63	7
13217E3912-2	97403	22	20	13217E3973-24	97403	9	19
		41	4			63	11
		85	5	13217E3973-25	97403	9	21
13217E3912-3	97403	77	44			63	15
13217E3913	97403	67	106	13217E3973-26	97403	9	20
13217E3915	97403	9	270			63	19
		9	338	13217E3973-3	97403	26	8
13217E3916	97403	10	74			35	1
13217E3953	97403	5	19	13217E3973-4	97403	26	64
13217E3954	97403	2				35	35
13217E3955	97403	2	20	13217E3973-5	97403	76	24
13217E3956	97403	124				86	1
13217E3957	97403	124	183	13217E3973-6	97403	76	25
13217E3958	97403	123	79			86	7
13217E3959	97403	5	17	13217E3973-7	97403	76	23
		123	78			86	4
13217E3960	97403	5	16	13217E3973-8	97403	76	14
13217E3961	97403	5	11			86	14
13217E3962	97403	5	10	13217E3973-9	97403	76	13
13217E3963	97403	124	172			86	17
		124	189	13217E3974	97403	70	122
13217E3964	97403	5	5	13217E3975	97403	12	58
13217E3965	97403	5	6			13	
13217E3966	97403	74	23	13217E3976-1	97403	12	64
13217E3967	97403	74				16	
13217E3969	97403	74	11	13217E3976-2	97403	12	63
13217E3970	97403	74	27			15	
13217E3971	97403	5	13	13217E3977	97403	12	65
13217E3972-1	97403	124	182			18	
13217E3972-2	97403	124	176	13217E3978	97403	12	72
13217E3972-3	97403	124	74			19	
13217E3972-4	97403	124	30	13217E3979	97403	12	71
		124	44			17	
13217E3972-5	97403	124	22	13217E3980	97403	12	67
13217E3972-6	97403	124	25			14	
13217E3973-1	97403	81	1	13217E3982	97403	5	9
13217E3973-10	97403	76	12	13217E3983	97403	5	8
		86	20	13217E3987	97403	67	76
13217E3973-11	97403	26	27			69	
		35	11	13217E3988	97403	9	
13217E3973-12	97403	26	33	13217E3989	97403	123	
		35	16	13217E3990	97403	77	14
13217E3973-13	97403	26	26	13217E3991	97403	77	15
		35	6	13217E3992-1	97403	77	13

Reference No.	Mfg. Code	Figure No.	Item No.	Reference No.	Mfg. Code	Figure No.	Item No.
13217E3992-2	97403	77	12	13217E4006-6	97403	67	60
13217E3993	97403	77	58	13217E4006-7	97403	67	55
		78		13217E4006-8	97403	67	67
13217E3994	97403	76	42	13217E4006-9	97403	67	32
		77		13217E4008	97403	70	93
13217E3995	97403	77	64	13217E4009	97403	70	92
		80		13217E4014	97403	70	21
13217E3996	97403	123	232	13217E4023	97403	6	2
13217E3997	97403	123	112	13217E4024	97403	124	139
13217E3998	97403	76	22	13217E4025	97403	124	150
		81		13217E4026	97403	124	144
13217E3999	97403	81	24	13217E4028-1	97403	124	196
13217E4000	97403	5	7	13217E4028-3	97403	64	186
13217E4001	97403	76	26			123	33
		84				124	65
13217E4002	97403	75	39	13217E4029	97403	124	192
		76		13217E4030-1	97403	124	111
13217E4004	97403	80	36	13217E4030-2	97403	124	227
13217E4005	97403	70	60	13217E4031	97403	124	315
13217E4006-10	97403	67	43	13217E4032	97403	70	48
13217E4006-11	97403	67	37			72	
13217E4006-12	97403	67	33	13217E4033	97403	5	14
13217E4006-13	97403	67	27	13217E4034	97403	75	17
13217E4006-14	97403	67	82	13217E4035	97403	124	158
13217E4006-15	97403	67	65	13217E4036	97403	70	57
13217E4006-16	97403	67	28	13217E4037	97403	123	271
13217E4006-17	97403	67	8	13217E4038	97403	5	15
13217E4006-18	97403	67	110	13217E4039	97403	70	33
13217E4006-19	97403	67	108			73	
13217E4006-2	97403	89	102	13217E4041-1	97403	9	260
13217E4006-20	97403	67	83	13217E4041-2	97403	9	189
13217E4006-21	97403	67	61			9	220
13217E4006-22	97403	67	64	13217E4042-1	97403	64	13
13217E4006-23	97403	67	63			64	33
13217E4006-24	97403	67	59			64	161
13217E4006-25	97403	67	11			65	
13217E4006-26	97403	67	14	13217E4042-2	97403	64	125
13217E4006-27	97403	67	13			65	
13217E4006-28	97403	67	23	13217E4043	97403	123	238
13217E4006-29	97403	67	92	13217E4049	97403	26	54
13217E4006-3	97403	89	154			27	
13217E4006-30	97403	89	116	13217E4050	97403	64	
13217E4006-31	97403	70	31	13217E4051	97403	10	42
13217E4006-32	97403	70	27	13217E4052	97403	67	73
13217E4006-33	97403	67	49			68	
13217E4006-34	97403	2	7	13217E4053	97403	67	113
13217E4006-35	97403	64	162	13217E4054	97403	10	102
13217E4006-36	97403	89	124	13217E4055	97403	10	103
13217E4006-37	97403	89	133			36	10
13217E4006-38	97403	70	25	13217E4056	97403	10	78
13217E4006-39	97403	89	120	13217E4057	97403	77	65
13217E4006-4	97403	64	3	13217E4058	97403	123	139
13217E4006-40	97403	89	137	13217E4059	97403	5	20
13217E4006-41	97403	1	38	13217E4060	97403	123	124
13217E4006-42	97403	70	23	13217E4061-1	97403	36	9
13217E4006-43	97403	74	2	13217E4061-2	97403	36	8
13217E4006-44	97403	64	106	13217E4062	97403	9	243
13217E4006-45	97403	64	89			9	298
13217E4006-46	97403	89	136	13217E4063	97403	52	5
13217E4006-47	97403	89	146	13217E4064-1	97403	24	3
13217E4006-48	97403	89	142			25	3
13217E4006-49	97403	89	134			30	3
13217E4006-5	97403	64	14			31	3
13217E4006-50	97403	89	170	13217E4064-2	97403	29	3
13217E4006-51	97403	70	66			34	3
13217E4006-52	97403	89	166	13217E4065	97403	123	125
13217E4006-53	97403	89	107	13217E4066-1	97403	12	21
13217E4006-54	97403	89	112	13217E4066-2	97403	12	20
13217E4006-55	97403	89	152	13217E4067	97403	123	215
				13217E4069	97403	64	187

Reference No.	Mfg. Code	Figure No.	Item No.	Reference No.	Mfg. Code	Figure No.	Item No.
13217E4070	97403	64	147	13217E4131	97403	9	18
13217E4071	97403	1	31			39	
		8		13217E4132	97403	9	221
13217E4072	97403	1	35	13217E4133	97403	9	179
		7				52	
13217E4073	97403	124	226	13217E4134	97403	9	178
13217E4074	97403	124	263	13217E4135	97403	9	38
13217E4075	97403	123		13217E4136	97403	9	306
13217E4075-10-11	97403	123	210	13217E4137	97403	9	46
		123	234	13217E4138	97403	9	13
13217E4075-96	97403	123	158			12	
13217E4076	97403	123		13217E4139	97403	9	3
13217E4077	97403	1	28			10	
13217E4078	97403	124	57	13217E4141	97403	9	149
13217E4079	97403	123	216			48	
13217E4080	97403	123	248	13217E4142	97403	9	251
13217E4081	97403	123	12			58	
13217E4082-2	97403	123	13	13217E4143	97403	9	249
13217E4082-3	97403	123	14			56	
13217E4083	97403	123	177	13217E4144	97403	9	172
13217E4084	97403	123	46			50	
13217E4085	97403	123	204	13217E4145	97403	9	237
13217E4086-1	97403	123	180			49	
13217E4086-2	97403	123	181	13217E4146	97403	9	207
13217E4087	97403	123	120			54	
13217E4088	97403	123	118	13217E4147	97403	9	346
13217E4089-1	97403	5	1			62	
13217E4089-2	97403	5	2	13217E4148	97403	9	255
13217E4090	97403	123	185			57	
13217E4091	97403	123	130	13217E4149	97403	9	294
13217E4092	97403	123	150			60	
13217E4093	97403	123	228	13217E4150	97403	9	173
13217E4094	97403	123	23			51	
13217E4095	97403	123	7	13217E4151	97403	9	184
13217E4096	97403	123	2			53	
13217E4097	97403	123	164	13217E4152	97403	9	265
13217E4098	97403	123	84			59	
13217E4099	97403	123	83	13217E4153	97403	9	114
13217E4100	97403	123	161			44	
13217E4101	97403	123	207	13217E4154	97403	76	16
13217E4102	97403	123	209			85	
13217E4103	97403	36	12	13217E4155	97403	9	119
13217E4104	97403	123	80			45	
13217E4105	97403	123	41	13217E4156	97403	9	86
13217E4106	97403	123	263			43	
13217E4107	97403	123	107	13217E4157	97403	9	65
13217E4108	97403	123				38	
13217E4109	97403	123		13217E4158	97403	9	64
13217E4110	97403	123	223			40	
13217E4111	97403	123	45	13217E4159	97403	9	248
13217E4112	97403	123	165			55	
13217E4113	97403	124	288	13217E4160	97403	9	307
13217E4116	97403	123	119			61	
13217E4117	97403	124	285	13217E4161	97403	9	160
13217E4118	97403	124	286	13217E4162	97403	9	279
13217E4119	97403	124	280			9	326
13217E4120	97403	123	108	13217E4163	97403	9	71
13217E4121	97403	123	101			9	
13217E4122	97403	123	100	13217E4164	97403	42	
13217E4123	97403	123	6			9	37
13217E4124	97403	123	261	13217E4165	97403	36	
13217E4125	97403	123	262			9	139
13217E4126	97403	124	279	13217E4166	97403	47	
13217E4127	97403	123	249	13217E4167	97403	9	195
13217E4129	97403	10	24			9	36
13217E4130	97403	9	31	13217E4168	97403	26	
		22				9	44
						41	



Reference No.	Mfg. Code	Figure No.	Item No.	Reference No.	Mfg. Code	Figure No.	Item No.
13217E4170	97403	9	15	13217E4223	97403	124	94
13217E4171	97403	9	16	13217E4224	97403	124	223
13217E4172	97403	9	14	13217E4225	97403	124	117
13217E4173	97403	9	269	13217E4226	97403	124	27
		9	337	13217E4227	97403	124	24
13217E4174	97403	124	10	13217E4228	97403	124	8
13217E4175	97403	124	11	13217E4229	97403	124	21
13217E4176	97403	124	14	13217E4231	97403	124	26
13217E4177	97403	1	51	13217E4233	97403	124	76
		75		13217E4234	97403	124	204
13217E4178	97403	119	5	13217E4235	97403	124	113
		120	5	13217E4236	97403	124	294
13217E4179	97403	119	7	13217E4237	97403	124	269
13217E4180	97403	75	81	13217E4238	97403	124	235
		119		13217E4239	97403	124	52
13217E4181	97403	120	8			124	88
13217E4182	97403	75	66			124	237
		120				124	275
13217E4183	97403	121	24	13217E4240	97403	124	307
		122		13217E4241	97403	124	308
13217E4184	97403	75	85	13217E4242	97403	124	4
		121		13217E4243	97403	124	265
13217E4185	97403	123	138	13217E4244	97403	124	303
13217E4186	97403	123		13217E4245	97403	124	257
13217E4187	97403	75	6	13217E4246	97403	124	5
13217E4189	97403	121	3	13217E4247	97403	124	110
13217E4190	97403	121	9	13217E4248	97403	124	250
13217E4191	97403	121	6	13217E4249	97403	124	262
13217E4192	97403	121	17	13217E4250	97403	124	232
13217E4193	97403	121	20	13217E4251	97403	124	99
13217E4194	97403	121	27	13217E4252	97403	124	256
13217E4195	97403	121	33	13217E4254	97403	124	310
13217E4196	97403	121	12	13217E4255	97403	124	302
13217E4197	97403	10	7	13217E4256	97403	124	121
		11		13217E4257-1	97403	26	86
13217E4198	97403	26	9			26	133
		28				26	19
13217E4199	97403	26	87	13217E4257-2	97403	26	104
		29				26	118
13217E4200	97403	26	119	13217E4258	97403	10	52
		30		13217E4259-1	97403	22	22
13217E4201	97403	26	105			77	41
		31		13217E4259-2	97403	77	39
13217E4202	97403	26	146	13217E4259-3	97403	77	45
		32		13217E4259-4	97403	77	43
13217E4204	97403	26	47	13217E4259-5	97403	12	29
13217E4205	97403	26	92	13217E4259-6	97403	22	21
		33		13217E4260	97403	26	147
13217E4206	97403	10	109	13217E4261	97403	26	24
13217E4207	97403	49	16	13217E4263	97403	74	13
13217E4209	97403	22	10	13217E4264	97403	123	49
		24		13217E4265	97403	22	31
13217E4210	97403	22	11	13217E4266-1	97403	67	7
		25		13217E4266-2	97403	67	97
13217E4211	97403	22	4	13217E4266-3	97403	89	101
		23		13217E4266-4	97403	89	191
13217E4212	97403	36	1	13217E4266-5	97403	70	98
		37		13217E4267	97403	67	
13217E4214	97403	75	84	13217E4268	97403	67	95
		118		13217E4269	97403	67	81
13217E4215	97403	75	61	13217E4270	97403	70	94
		117		13217E4271	97403	74	22
13217E4216	97403	26	70	13217E4272	97403	74	21
13217E4217	97403	124	31	13217E4273	97403	74	17
13217E4219	97403	9	108	13217E4274	97403	123	189
13217E4220	97403	10	54	13217E4275	97403	123	191
13217E4221	97403	124	216	13217E4276	97403	81	4
13217E4222	97403	124	230	13217E4277	97403	12	30

Reference No.	Mfg. Code	Figure No.	Item No.	Reference No.	Mfg. Code	Figure No.	Item No.
13217E4278	97403	123	190	13217E4300	97403	75	41
13217E4279	97403	64	49	13217E4301	97403	75	32
13217E4280	97403	64	87	13217E4302	97403	75	46
13217E4281	97403	123	168	13217E4303	97403	75	45
13217E4282	97403	123	172	13217E4304	97403	70	
13217E4283	97403	64	104	13217E4305	97403	70	80
13217E4284	97403	64	10	13217E4306	97403	5	18
13217E4285	97403	124	105	13217E4307	97403	64	68
13217E4286	97403	124	104	13217E4308	97403	64	142
13217E4287	97403	124	103	13217E4309-1	97403	64	175
13217E4288	97403	10	53	13217E4309-2	97403	64	73
13217E4289-1	97403	64	183	13217E4309-3	97403	64	138
13217E4289-2	97403	10	58	13217E4309-4	97403	64	79
13217E4289-3	97403	64	94	13217E4309-5	97403	64	27
		64	111	13217E4309-6	97403	64	157
13217E4289-4	97403	10	11	13217E4309-7	97403	64	151
		10	17	13217E4309-8	97403	64	169
		10	23	13217E4310	97403	64	63
		10	29	13217E4311	97403	64	120
		10	35	13217E4312	97403	64	30
		10	41	13217E4313	97403	64	43
		10	47	13217E4317	97403	64	21
		10	51	13217E4318	97403	64	58
		10	91	13217E4323	97403	64	11
13217E4290	97403	124	143			64	31
13217E4291-1	97403	64	2	13217E4324	97403	64	4
13217E4291-2	97403	64	5			64	16
		64	17	13217E4325-1	97403	64	98
		64	92			64	115
		64	108	13217E4325-2	97403	64	95
		64	165			64	112
13217E4292-1	97403	67	6	13217E4326	97403	64	129
13217E4292-2	97403	89	11	13217E4327	97403	64	130
		89	178	13217E4329	97403	64	180
13217E4293-1	97403	1	39	13217E4331	97403	75	76
13217E4293-2	97403	1	2			98	
13217E4293-3	97403	1	3	13217E4332	97403	75	60
13217E4294-10	97403	29	4			116	
		30	5	13217E4333	97403	75	5
		31	5	13217E4335	97403	75	4
		34	4			87	
13217E4294-11	97403	29	5	13217E4336	97403	75	59
		34	5	13217E4337-1	97403	75	74
13217E4294-12	97403	30	4	13217E4337-2	97403	75	73
		31	4	13217E4338	97403	75	75
13217E4294-13	97403	49	20	13217E4339	97403	12	74
13217E4294-14	97403	59	5	13217E4340	97403	12	73
		80	35	13217E4341	97403	12	55
13217E4294-15	97403	36	2	13217E4342	97403	75	34
13217E4294-17	97403	37	6	13217E4343	97403	75	35
13217E4294-3	97403	29	6	13217E4344	97403	10	69
		34	6	13217E4350	97403	70	43
		80	34	13217E4351	97403	124	272
13217E4294-4	97403	28	4			124	297
13217E4294-5	97403	9	275	13217E4353	97403	124	298
		9	322	13217E4354	97403	124	273
13217E4294-6	97403	26	74	13217E4355	97403	10	62
		26	93	12217E4356	97403	123	129
		26	107	13217E4357	97403	12	54
		26	121	13217E4358	97403	26	134
13217E4294-7	97403	22	16			34	
13217E4294-8	97403	41	7	13217E4359	97403	75	40
13217E4294-9	97403	11	9			89	
13217E4295-1	97403	64	146	13217E4360	97403	89	135
13217E4296	97403	75	9	13217E4361	97403	3	
13217E4297	97403	64	134	13217E4362	97403	3	14
13217E4298	97403	123	239	13217E4363	97403	3	2
13217E4299	97403	123	244	13217E4364	97403	81	23
						82	

Reference No.	Mfg. Code	Figure No.	Item No.	Reference No.	Mfg. Code	Figure No.	Item No.
13217E4365	97403	3	12	13217E4434	97403	75	52
13217E4366	97403	75	31			94	
13217E4368	97403	70	97	13217E4436	97403	70	115
13217E4369	97403	70	124	13217E4437	97403	70	116
13217E4370	97403	70	85	13217E4438-1	97403	75	50
13217E4371	97403	70	73	13217E4438-2	97403	75	47
13217E4372-1	97403	70	75	13217E4439	97403	1	24
13217E4372-2	97403	70	123	13217E4440-1	97403	70	11
13217E4373	97403	70	103	13217E4440-2	97403	70	10
13217E4374	97403	70	53	13217E4443	97403	12	66
13217E4375	97403	70	44			20	
13217E4376	97403	70	52	13217E4446	97403	123	152
13217E4377	97403	70	81	13217E4447	97403	123	151
		71		13217E4448	97403	123	153
13217E4378	97403	70	88	13217E4449	97403	70	74
13217E4379	97403	70	82			70	90
13217E4380-1	97403	70	36	13218E8414	97403	67	47
13217E4380-2	97403	70	37	13218E8810	97403	75	13
13217E4382	97403	70	12			88	
13217E4383	97403	70	39	13218E8811	97403	88	4
13217E4384	97403	70	86	13218E8812	97403	88	6
13217E4385	97403	70	113	13218E8813-1	97403	67	45
13217E4386	97403	70	114	13218E8813-2	97403	67	48
13217E4387	97403	70	108	13218E8815	97403	75	38
13217E4388	97403	70	106	13218E8816	97403	5	21
13217E4389	97403	70	117	13218E8817-4	97403	123	113
13217E4390	97403	70	107			123	233
13217E4391	97403	70	112			123	243
13217E4392	97403	70	111			124	252
13217E4393	97403	70		13218E8819	97403	6	15
13217E4394	97403	70	64	13218E8820	97403	123	200
13217E4395	97403	70	65	13218E8821	97403	123	198
		70	87	13218E8822	97403	123	201
13217E4396	97403	1	27	13218E8823	97403	123	199
13217E4401	97403	120	9	13218E8824	97403	76	32
		123	67	1325794-1	83298	90	49
13217E4401-1	97403	119	8			94	49
		123	102	1325868	83298	90	33
		123	109			94	37
		123	173	1329014	83298	91	10
13217E4403	97403	123	5			95	9
13217E4405	97403	10	59	13291	81321	2	16
13217E4406	97403	10	64	13358	81321	2	18
13217E4409	97403	41	10	13639-1	09284	68	13
13217E4411	97403	70	96	13646-1	09284	68	19
13217E4412	97403	70	95	13657-1	09284	68	
13217E4413-1	97403	1	16	13657-2	09284	68	32
13217E4413-2	97403	1	15	14N340C4	83298	94	62
13217E4413-3	97403	1	14	140A601916	82789	78	75
13217E4413-4	97403	1	4	14574-4	99193	101	80
13217E4414	97403	6	11	1530574	83298	90	27
13217E4415	97403	6	12	1530676	83298	97	12
13217E4416	97403	36	11	1532528	83298	90	5
13217E4417	97403	6	13	1532560	83298	97	13
13217E4418	97403	6	14	1532650-2	83298	97	14
13217E4419	97403	6	4	1533105	83298	79	33
13217E4420	97403	6	9	1533256	83298	79	9
13217E4421	97403	6	5	1533279	83298	79	4
13217E4422	97403	6	16			83	4
13217E4423	97403	6	18	1533291	83298	79	15
13217E4424	97403	6	10	1533292-3	83298	79	22
13217E4425	97403	6	17	1533292-7	83298	79	28
13217E4426	97403	6	7	1533292-8	83298	79	30
13217E4427	97403	6	8	1533299-7	83298	79	27
13217E4428	97403	6	19			83	25
13217E4429	97403	6	3	1536928	83298	83	37
13217E4430	97403	6	6	1536965-2	83298	83	8

Reference No.	Mfg. Code	Figure No.	Item No.	Reference No.	Mfg. Code	Figure No.	Item No.
1537593-1	83298	79	5	2-23C526-1	83259	65	5
		83	9	2-25C526-7	83259	65	12
1537734	83298	83	35	2-28C526-7	83259	65	15
1538157	83298	79	6	2-36N219-7	09284	68	5
1538417-6	83298	90	52	2BX1-8	45722	87	1
		94	52			87	6
1538528	83298	90	26			87	16
		91		2BX1-8TYPEZ	45722	108	2
1538529	83298	91	6	2N2227	05277	83	27
		92		2N2228	05277	79	32
1538531	83298	90	59	205823	70210	66	40
1538534	83298	92				66	51
1538535	83298	92	21	207217	70210	7	28
1538544	83298	95	11	207432-4	70210	8	23
1538574	83298	97	20	207432-5	70210	8	24
1538615	83298	79	18	21751	81321	2	14
1538624-2	83298	97	6	22NCFMA2-40	72962	83	36
1538628	83298	97	10	22NM26	72962	8	14
1538632	83298	90	58	22NM62	72962	7	12
1538684	83298	95	7	22NTM40	83298	93	5
1538699	83298	97	17			94	54
1538705	83298	91	11	22996-76	83298	94	65
1538723	83298	94	10	2327	11217	78	58
1538743	83298	96	25	241102	99193	98	103
1538746	83298	95	10	242001	07811	65	17
		96		242004	07811	65	21
1538754	83298	92		242005	07811	65	11
1538755	83298	92	22	242006	07811	65	20
1538765	83298	94	3	242007	07811	65	19
1538775-4	83298	79	25	242008	07811	65	18
		83	26	242009	07811	65	9
1538778	83298	94	68	242010	07811	65	7
		97		242011	07811	65	10
1538779	83298	90	34	242012	07811	65	6
1538780	83298	90	44	242016	07811	65	1
1538785	83298	90	56	242020	07811	65	16
		93		243001	07811	65	18
1538794	83298	94	30	243002	07811	65	7
		95		24303	07811	65	1
1539166	83298	83	10	250101	92555	105	89
1539175	83298	83	16	253030	99193	125	1
1539214	83298	83	14	253035	99193	125	2
1539222-1	83298	83	22	253057	99193	125	3
1539222-2	83298	83	28	253072-10	99193	125	4
1539222-3	83298	83	30	253107	99193	125	5
1540701	83298	96		253426	99193	125	6
1544397	83298	94	42	253453-10	99193	125	7
1544399	83298	94	43	253471-1	99193	125	8
1544401	83298	94	39	253471-2	99193	125	9
1544403	83298	94	45	253562-1	99193	125	10
1544411	83298	94	65	253592	99193	125	11
1544412	83298	94	38	253648	99193	125	12
1544413	83298	94	67	253648-3	99193	125	13
1547275-2	83298	79	26	253676	99193	125	15
1548741-5	83298	90	29	153678-1	99193	125	16
1548872	83298	97	15	153680	99193	125	17
172299	70210	64	181	253682	99193	125	18
17952-872M	98625	98	97	253722-1	99193	125	19
18357	83298	90	15	253724	99193	125	20
		90	24	253732-0-2	99193	125	21
		94	29	253752	99193	125	22
		97	3	253754-1	99193	125	23
18905	70210	87		253755	99193	125	24
2-12N219-7	03818	68	16	253756-11	99193	125	27
2-1314304-7	03818	68	24	153756-8	99193	125	25
2-15-77-545	83259	73	3	253756-9	99193	125	26
2-22-77-545	83259	73	12	256066	99193	125	28

Reference No.	Mfg. Code	Figure No.	Item No.	Reference No.	Mfg. Code	Figure No.	Item No.
256068	99193	125	29	281254	99193	125	95
256070	99193	125	30	281270-0-3	99193	125	96
256071	99193	125	31	281278	99193	125	97
256116-1	99193	125	32	281312	99193	125	98
256121-18	99193	125	33	281407-2	99193	125	99
256121-20	99193	125	34	281450-1	99193	125	100
256121-21	99193	125	35	281464-1	99193	125	101
256377-9	99193	125	36	281484-1	99193	125	102
257562-4	99193	125	37	281510-1	99193	125	103
257562-67	99193	125	38	281513-3	99193	125	104
257916-1	99193	125	39	281600-4-1	99193	125	105
257954	99193	125	40	281700	99193	125	106
257990	99193	125	41	281714-1	99193	125	107
258616	99193	125	42	281742-1	99193	125	108
258834	99193	125	43	281746-1	99193	125	109
259560	99193	125	44	281753	99193	125	110
259800-3	99193	125	45	281811-4	99193	125	111
259814-1	99193	125	46	281811-5	99193	125	112
259898	99193	125	47	281811-6	99193	125	113
262724	99193	125	48	281868-1	99193	125	114
262730	99193	125	49	281869-1-1	99193	125	115
262892	99193	125	50	281870-1-1	99193	125	116
265846-1	99193	125	51	281872-1-1	99193	125	117
265846-2	99193	125	52	281873-1-1	99193	125	118
266352-5	99193	125	53	281874-1-1	99193	125	119
266360-7	99193	125	54	281875-1-1	99193	125	120
266362-10	99193	125	55	281877-1-1	99193	125	121
266524	99193	125	56	281878-1-1	99193	125	122
266674	99193	125	57	281880-1-1	99193	125	123
267104	99193	125	58	281882-1-1	99193	125	124
268014-3	99193	125	59	281885-1-1	99193	125	125
268039	99193	125	60	281886-1-1	99193	125	126
268100-1	99193	125	61	281887-1-1	99193	125	127
268128	99193	125	62	281889-1-1	99193	125	128
268128-5	99193	125	63	281890-1-1	99193	125	129
268129	99193	125	64	281892-1-1	99193	125	130
268129-1	99193	125	65	281976-2-1	99193	125	131
268145-1	99193	125	66	281987-1-1	99193	125	132
268145-2	99193	125	67	281988-1-1	99193	125	133
268152-4	99193	125	68	282917-23	99193	125	134
268152-5	99193	125	69	282917-29	99193	125	135
270906-3	99193	125	70	283236-1	99193	125	136
272166	99193	125	71	284021-1-1	99193	125	137
272413-1-1	99193	125	72	284045-1-1	99193	125	138
272599	99193	125	73	284063-1-1	99193	125	139
272663	99193	125	75	284080-2-1	99193	125	140
273898-1-1	99193	125	74	284084-2-1	99193	125	141
278028-7	99193	125	77	284107-1-1	99193	125	142
278028-8	99193	125	78	284115-1-1	99193	125	143
278039	99193	125	79	284224-1-1	99193	125	144
278130	70210	125	80	284241-1-1	99193	125	145
278177	70210	125	81	284275-1-1	99193	125	146
278179	70210	125	82	284307-1-1	99193	125	147
278197	70210	125	83	284314-1-1	99193	125	148
278303-2	70210	125	84	284381-1-1	99193	125	149
278399-1-1	99193	125	85	284386-1-1	99193	125	150
28-1C	91561	3	10	284521-1-1	99193	125	151
		70	4	284522-1-1	99193	125	152
280209	99193	125	86	284526-1-1	99193	125	153
280219	99193	125	87	284692-1-1	99193	125	154
280219-4	99193	125	88	284693-1-1	99193	125	155
280353	99193	125	89	284798-1-1	99193	125	156
280368	99193	125	90	284836-1-1	99193	125	157
280377-1	99193	125	91	284946-1-1	99193	125	158
281029	99193	125	92	285090-1-1	99193	125	159
281069-1	99193	125	93	285091-1-1	99193	125	160
281160	99193	125	94	285092-1-1	99193	125	161

Reference No.	Mfg. Code	Figure No.	Item No.	Reference No.	Mfg. Code	Figure No.	Item No.
285145-1-1	99193	125	162	358091	99193	101	43
285146-1-1	99193	125	163	358129	99193	105	59
285148-1-1	99193	125	164	358130	99193	105	55
285149-1-1	99193	125	165	358326	99193	110	52
285150-1-1	99193	125	166	358438-1	99193	71	74
285186-1-1	99193	125	167	358451-1	99193	110	60
285372-1-1	99193	125	168	358457-1	99193	112	25
285373-1-1	99193	125	169	3585-3CNX285	91767	115	28
285534-1	99193	125	170	358526-1	99193	112	51
285541-1-1	99193	125	14	369042	99193	101	35
2864071-3	11217	78	3	369043	99193	72	28
2864071-4	11217	78	82	369049	99193	71	59
2864071-6	11217	78	83	369162	99193	98	95
2864072-25	11217	78	12	369646-51	99193	114	7
2864072-33	11217	78	9	37SSTX2K5G18	70854	68	10
3-3A002Z0-10	77842	109	33	370136	99193	105	77
302A	05277	93	10	370137	99193	105	80
302H	05277	94	61	370139	99193	105	75
3050B	97539	10	92	370185	99193	105	72
		26	30	370344	99193	112	44
		26	141	370403-1	99193	105	60
31052	00799	109	11	370405	99193	105	73
310569-15	99193	101	144	370579	99193	112	43
311473-4	99193	101		370687	99193	106	18
		101	53	370815	99193	105	52
311480	99193	101	134	370961	99193	107	57
311482	99193	101	146	371253	99193	107	25
311483-2	99193	101	57	371455	99193	108	17
311484	99193	101	138	371456	99193	108	15
311485	99193	101	139	371456	99193	108	13
311486	99193	101	147	371477-4	99193	112	23
311487	99193	101	67	371570-24	99193	114	3
311489	99193	101	62	371687	99193	105	14
311490-2	99193	101		372230-1	99193	105	
311491	99193	101	66	372435	99193	115	10
311493	99193	101	60	372436	99193	114	5
311575-1	99193	71	41	372695	99193	108	21
311575-2	99193	71	41	372696	99193	115	15
311575-3	99193	71	41	372697-9	99193	98	71
311757-1	99193	101	137			108	1
311904-13	99193	71	44	372704	99193	108	9
311956-2	99193	71	47	272705	99193	108	11
31822	00779	96	11	372725-2	99193	98	77
31893	00779	83	23	372839-20	99193	106	37
31904	00779	96	12	372839-9	99193	106	43
319675-2	99193	71	40	373048-1	99193	106	4
32529-5	99193	107	53	373205-1	99193	98	37
32798	70210	109	45	373262	99193	104	15
330-1-875-3-938S	98625	109	4	373626-1	99193	105	79
33397	70210	109	30	373781-2	99193	112	24
335C	05277	96	16	373785	99193	112	58
335C21	05277	92	13	373813-1	99193	107	17
33523	81321	2	17	3741034	11217	78	41
34141	04618	69	8	375018-3	99193	98	45
34789	81321	2	15	375134-1	99193	115	38
35	92830	104	22	375134-2	99193	115	38
352880	99193	112	19	375134-3	99193	115	38
358019	99193	71	77	375134-4	99193	115	38
358022	99193	110	51	376239	99193	105	56
		110	53	376768	99193	108	14
		110	68			108	16
		110	77	376769	99193	108	12
		112	47			108	18
		112	27	376816-1	99193	98	124
358024	99193	112	33	376816-2	99193	98	124
358026	99193	112	16	376816-3	99193	98	124
358027	99193	115	11	376816-6	99193	98	124
358042	99193	115	11				

Reference No.	Mfg. Code	Figure No.	Item No.	Reference No.	Mfg. Code	Figure No.	Item No.
377458	99193	112	41	379609	99193	112	26
378048	99193	104	14	379610	99193	112	48
378305	99193	108	10	379614	99193	112	13
378405	99193	108	6	379615	99193	112	35
3785-1	09284	69	2	379617	99193	106	54
378854-30	99193	115	34	379617-5	99193	106	58
379282	99193	89	55	379651	99193	104	10
3793012-1	11217	78	80	379663	99193	98	84
3793012-2	11217	78	81	379694	99193	98	28
379485	99193	115	5	379713	99193	115	
379510-10	99193	115	55	379713-5	99193	115	25
379510-2	99193	115	55	379721	99193	115	1
379510-20	99193	115	55	379725	99193	115	75
379510-5	99193	115	55	379727-1	99193	115	72
379511-10	99193	98	132	379768-10	99193	98	130
379511-20	99193	98	132	379768-2	99193	98	130
379511-5	99193	98	132	379768-20	99193	98	130
379515	99193	115		379768-5	99193	98	130
379515-5	99193	115	54	379794-50	99193	98	129
379518	99193	115		379801	99193	115	42
379518-5	99193	115	37	379868-1	99193	98	42
379520	99193	115		3850-1	09284	69	20
379520-5	99193	115	29	3850-2	09284	69	20
379521-10	99193	115	26	3850-3	09284	69	20
379521-2	99193	115	26	3850-4	09284	69	20
379521-20	99193	115	26	3850-5	09284	69	20
379521-5	99193	115	26	3864071-2	11217	78	84
379523	99193	115	31	39471	70210	66	56
379529	99193	98	125	40495	70210	109	31
379531-1	99193	98	110	410-963	91494	64	164
379537-3	99193	115		4353-487M	98625	98	4
379539	99193	98	83	4414-3	09284	68	7
379540-10	99193	115	6	46785	70210	109	26
		115	8	47	92830	7	11
379540-2	99193	115	6	47688	70210	109	24
		115	8	48304	70210	109	27
379540-20	99193	115	6	48305	70210	109	12
		115	8	48311-4	70210	109	
379540-5	99193	115	6	48312	70210	109	
		115	8	48315-2	70210	109	
379541	99193	115	33	48316-12	70210	109	32
379542	99193	98	123	48317	70210	109	42
379547	99193	115	32	48325-4	70210	109	28
379548-50	99193	115	56	48329-1	70210	109	48
379555	99193	112	3	48330	70210	109	43
379557	99193	112	36	48331	70210	109	9
379558	99193	112	32	48332-2	70210	109	46
379559	99193	112	55	48335-1	70210	109	18
379560	99193	112	49			109	39
379561	99193	112	39	48337	70210	109	10
379564	99193	112	52	48364-1	70210	108	22
379579	99193	106	51			109	
379580-200	99193	98	65	50001-122-0050	91561	3	7
		106	1			70	
379581	99193	104	3	5100-500	79136	94	44
379587	99193	112	70	5102-131H	91561	70	2
379588	99193	112	63	5102-177	79136	90	22
379589	99193	112	66			94	22
379591	99193	112	10	516153	70210	109	35
379595	99193	112	67	516334-3	70210	8	26
379597	99193	112	15	516815-2	70210	109	34
379600-150	99193	98	81	517358	70210	8	28
		112		517360-1	70210	7	27
379604	99193	112	22	518080-3	70210	7	24
379605	99193	112	17	518150-1	70210	66	66
379606	99193	112	20	52-022-094-0187	72962	109	47
379607	99193	112	28	52265	99193	106	48
379608-1	99193	112	18	52265-5	99193	106	44
				52266	99193	106	49

Reference No.	Mfg. Code	Figure No.	Item No.	Reference No.	Mfg. Code	Figure No.	Item No.
52266-5	99193	106	45	605364-7	70210	7	16
534405-2	11217	78	7	605365	70210	7	15
5344053	11217	78	11	605371-1	70210	8	
54140	81321	2	19	605372	70210	8	27
541872-1	70210	72	35	605372-1	70210	8	30
545619	07688	26	80	605374	70210	8	20
		26	126	605375	70210	8	16
5483027	11217	78		605891-1	70210	7	
5483027-2	11217	78	73	620-442-6	83259	89	53
5511029-2	24446	78	74	620-442-8	83259	89	23
55239	99193	106	46			89	66
		106	50	624004	07811	73	4
55910-1150S	98625	90	17	6288	81321	2	13
56523	99193	112	21	63-031-35	24981	69	23
56951	81321	105	9	63-050-05	24981	68	17
570037	70210	66	31	638001	07811	73	16
570049	70210	66	22	638002	07811	73	6
570055	70210	66	74	638004	07811	73	10
570057	70210	66	71	638006	07811	73	15
570058-1	70210	66	13	638007	07811	73	5
570059-3	70210	66	11	638008	07811	73	13
570059-4	70210	66	12	638009	07811	73	7
570065	70210	66	50	638010	07811	73	14
570094	70210	66	73	638012	07811	73	11
570112	70210	66	68	638022	07811	73	1
570115	70210	66	41	638025	07811	73	9
570118	70210	66	42	640FB3-8	30327	64	34
570122	70210	66	38			64	82
570127	70210	66	52			64	99
570128	70210	66	49			64	177
570129	70210	66	55	6507-032	91561	3	8
570132	70210	66	70	6507-033	91561	3	9
570134	70210	66	53			70	6
570143-1	70210	66	62	6507-034	91561	3	6
570297	70210	66	65			70	9
570532	70210	66	46	6509-020-1050	91561	3	11
570532-5	70210	66	48			70	5
570533	70210	66	15	6604-061	91561	70	7
570533-1	70210	66	17	6604-062	91561	70	3
570533-5	70210	66	16	661300	99193	105	86
570534	70210	66	27	662207	99193	105	29
570534-1	70210	66	30	662371-10-1	99193	101	48
570535	70210	66	24	662379-3	99193	105	41
570536	70210	66	32	662579	99193	105	5
570537-1	70210	66	18	662580	99193	105	30
570537-2	70210	66	19	662998	99193	71	
570537-3	70210	66	20	662998-11	99193	71	11
572032	70210	66	58	663017-1	99193	101	50
572033-1	70210	66	59	663019	99193	101	97
572034-1	70210	66	76	663023	99193	101	83
572034-5	70210	66	80	663026	99193	101	104
573-12NC7	79326	74	4	663042-1	99193	101	23
600-601V10	83259	115	41	663043	99193	101	106
600-701-10-0S	83259	106	36	663044	99193	101	49
600-701-7-16	83259	112	31	663045	99193	101	91
602407	07811	65	2	663048-1	99193	101	
60348-1	00779	79	23	663048-7	99193	101	88
		79	29	663049	99193	101	47
		79	31	663060	99193	101	56
		83	29	663061-1	99193	101	24
		83	31	663062	99193	101	29
605012	70210	8	25	663075-2	99193	105	74
605069-1	70210	7	17	663085	99193	101	3
605085-1	70210	7	25	663086	99193	101	11
605085-5	70210	7	30	663216-5	99193	105	32
605128-1	70210	7	21			105	34
605133-1	70210	7	23	663383-1	99193	71	69
605134-1	70210	7	22	663413	99193	101	65



Reference No.	Mfg. Code	Figure No.	Item No.	Reference No.	Mfg. Code	Figure No.	Item No.
663428-1	99193	105	78	694190	99193	98	88
663428-2	99193	105	78	694414-1	99193	89	80
663428-3	99193	105	78	694512	99193	99	13
663428-4	99193	105	78			100	
663428-5	99193	105	78	694517	99193	98	50
663428-6	99193	105	78	694526	99193	98	41
663842-1	99193	71	48	694542	99193	110	78
665139	99193	72	31	694548	99193	110	50
665140	99193	72	33	694590	99193	110	49
665597-9-2	99193	71	85	694591	99193	115	16
665598-1-1	99193	71	84	694592	99193	115	17
665598-1-2	99193	71	84	694631	99193	89	84
665598-1-3	99193	71	84	694632	99193	89	78
665598-1-4	99193	71	84	694634	99193	89	38
665598-1-5	99193	71	84	694635	99193	89	35
665765-4-2-2	99193	71	87	694636	99193	89	28
665765-8-1	99193	71	86	694637	99193	89	19
678653-8	83259	89	160	694638	99193	89	20
		89	189	694639	99193	89	57
680-515-9201	99193	100	2	694640	99193	89	60
692072	99193	107	18	694642	99193	89	50
692469	99193	107	26	694643	99193	89	43
692523-1	99193	98	12	694644	99193	89	49
692525-8	99193	98	53	694645	99193	89	89
692545-1	99193	105	12	694679	99193	89	33
692994	99193	107	51	694764	99193	89	48
693115	99193	112	59	694789-1	99193	89	2
693472-1	99193	113	22	694832-1	99193	107	24
693472-12	99193	111	10	694834-1	99193	89	68
693472-2	99193	113	19	695026-11	99193	113	29
693472-3	99193	113	16	695046-10	99193	98	100
693472-4	99193	113	20	695153-1	99193	98	15
693472-5	99193	113	18	695227-10	99193	98	33
693472-7	99193	113	23			104	
693472-8	99193	113	24	695229-1	99193	104	19
693473-1	99193	113	26	695240-1	99193	104	21
693473-2	99193	113	27	695241-1	99193	104	23
693473-3	99193	113	25	695242-1	99193	104	16
693473-4	99193	113	17	695243-1	99193	104	12
693473-5	99193	113	15	695244-10	99193	104	30
693473-6	99193	111	5	695244-5	99193	104	27
693473-7	99193	111	6	695654-1	99193	110	4
693477	99193	98	29	695753-1	99193	115	7
693531-150	99193	112	72	695754-1	99193	98	32
		113		696161-11	99193	115	73
693532-5	99193	113	21	696161-13	99193	115	76
693532-60	99193	113		696161-2	99193	115	
693588	99193	115	66	696161-21	99193	115	74
693616	99193	115	59	696553-1	99193	98	98
693617	99193	115	65	696581-1	99193	110	15
693625	99193	89	54			110	64
693657-8	99193	98	69			110	73
		107	1	696658-1	99193	115	71
693663	99193	107	29	696659-1	99193	115	
693663-5	99193	107	31	696659-17	99193	115	61
693946	99193	107	56	696659-19	99193	115	64
694020-4	99193	98	133	696665-1	99193	106	3
		115		696666-1	99193	106	2
694040	99193	98	107	696771-1	99193	89	192
694085	99193	110	34			98	2
694086	99193	110	39	696816-1	99193	98	10
694091	99193	110	40	696823-1	99193	107	9
694091-1	99193	110	35	696963-1	99193	115	60
694093	99193	110	38	697092-1	99193	110	
694096	99193	110	17	697092-11	99193	110	43
		110	65	697093-1	99193	110	32
		110	74	697094-1	99193	110	28
694097	99193	110	1	697095-1	99193	110	33

Reference No.	Mfg. Code	Figure No.	Item No.	Reference No.	Mfg. Code	Figure No.	Item No.
697096-1	99193	110		74807-1	99193	114	10
697096-11	99193	110	37	74896	99193	106	13
697097-1	99193	110		74991	99193	107	41
		111		74991	99193	107	42
697097-15	99193	111	8	74993	99193	107	44
697097-17	99193	111	13	74994	99193	98	106
697097-19	99193	110	46			107	44
697097-21	99193	110	80	74995	99193	107	44
697117-1	99193	110	69	74996	99193	107	55
697118-1	99193	110	31	7500-8	83259	110	24
697119-1	99193	110	30	75059	99193	106	38
697603-4	99193	98	75	75061	99193	106	22
		110		75062	99193	106	23
697605-1	99193	110	58	75072	99193	98	9
697606-1	99193	110	59	75076-36	99193	98	91
697692-1	99193	98	122			114	
697693-1	99193	98	117	75094-5	99193	105	25
697695-1	99193	98	115	75176	99193	105	49
697695-2	99193	98	116			105	69
697960-1	99193	89	21	75281-1	99193	106	47
697961-1	99193	89	12	75333	99193	110	14
697962-1	99193	89	1			110	63
697976-1	99193	98	131			110	72
698022-1	99193	110		75404	99193	114	6
698096-1	99193	115	67	75436	99193	89	3
698096-2	99193	115	67	75436-8	99193	89	90
698096-3	99193	115	67	75437-1	99193	105	
698189-1	99193	104	4	75437-5	99193	105	94
		104	8	75448	99193	105	53
698196-1	99193	104	5	75596	99193	105	
		104	9	75665-2	99193	105	
698435-1	99193	104	25	75668	99193	108	7
7015A	92830	8	10	75668-2	99193	108	8
70348-1	00779	83	24	75689	99193	108	5
7072008-1	11217	78		75824	99193	105	88
7072008-2	11217	78		75833	99193	105	57
72042	99193	106	56	75836	99193	105	48
72044	99193	106	53			105	68
72045	99193	106	52	75838	99193	105	83
7295	01885	123	19	75842	99193	105	
73000	99193	105	6	75842-5	99193	105	47
73176	99193	105	87			105	67
73276	99193	104	6	75847	99193	105	38
73524	99193	108	19	75858	99193	110	67
73563	99193	110	18			110	76
		110	66	75858-10	99193	110	19
		110	75	75880	99193	107	58
		112	45			107	61
		115	2	75883	99193	107	22
73776	99193	105	26	75947	99193	98	96
73799	99193	105	35	75973-1	99193	104	7
73838-2	99193	105	27	76029	99193	105	54
		105	28	76068	99193	107	13
73838-3	99193	105	31	7613047	11217	78	50
		105	33	7613047-1	11217	78	52
73874	99193	105	36	7613047-2	11217	78	51
73909	99193	114	2	7613047-3	11217	78	53
74374-4	99193	98	5	76133	99193	106	7
74603-1	99193	107	16	76133-5	99193	106	9
74604-2	99193	107	8	76149	99193	106	11
74606	99193	107	6	76483-10	99193	107	19
74611	99193	107	40	79NTM40	72962	79	10
74612-3	99193	107	37			79	11
74614-1	99193	107	46			79	19
74614-2	99193	107	47			83	19
74614-3	99193	107	48	816X16	72216	74	5
74655-2	99193	98	126	819000-013	83298	94	59
74688	99193	114	1	819010-020	83298	90	1

Reference No.	Mfg. Code	Figure No.	Item No.	Reference No.	Mfg. Code	Figure No.	Item No.
819010-024	83298	90	13	899987-1	99193	115	68
819010-036	83298	90	23	9AX3-4.00-44.00	70628	1	37
		94	27	901077	70210	125	171
819010-082	83298	90	2	905113-1	70210	125	172
819014-024	83298	91	1	905124-1-1	70210	125	173
		95	1	905127-1	70210	125	174
819064-068	83298	79	14	905128-1-1	70210	125	175
819164-180	83298	83	12	905134-1-1	70210	125	176
819454-6	83298	79	24	905136-1	70210	125	177
819504-012	83298	94	56	905137-1	70210	125	178
819504-102	83298	93	4	905142-1-1	70210	125	179
819507-028	83298	97	1	9237-1	09284	69	27
819760-1	83298	91	7	9252-2	09284	69	25
		95	6	9261-1	09284	68	15
819760-2	83298	97	18	9264-1	09284	69	19
819960-27	83298	92	9	9266-2	09284	69	18
819960-9	83298	92	8	9273-2	09284	68	30
		92	15	9274-3	09284	68	18
		96	22	9279-2	09284	68	4
821AX7-16	71840	66	28	9280-3	09284	69	13
8296-1	09284	68	8	9287-6	09284	69	24
8448-1	09284	68	9	9330-4	09284	68	1
846726	83298	90	51	9347-1	09284	68	23
855328-1	99193	71	89	93584	99194	101	101
855930	99193	71	88	95161-6	99193	101	95
855934-1	99193	71	83	95163-6	99193	101	96
856954-6	99193	102	5	95192	99193	101	122
		103	5	95340-15	99193	101	114
857700-1	99193	102	4	95601-5	99193	101	105
		103	4	95711-23	99193	101	128
857615-1	99193	101	38	95754	99193	72	3
857760-1	99193	101	33	96156-2	99193	101	
857760-2	99193	71	64	96189	99193	101	78
858090-1	99193	71	29	96512-6	99193	101	
858091-15	99193	71	54	96513	99193	101	124
858091-2	99193	71		96518-2	99193	101	107
858093-1	99193	71	22	96522-2	99193	101	125
858094-1	99193	71	3	96541-9	99193	72	14
858909-1	99193	102	3	969090	99193	112	11
		103	3	9729-1	09284	69	22
858935-1	99193	101	19	97602-6	99193	72	25
859109-1	99193	101	15	97684-13	99193	101	132
859312-1	99193	71	57	97684-2	99193	101	
859779	83298	93	8	97684-9	99193	101	130
		94	63	97931-31	99193	101	94
		96	2	97931-32	99193	101	90
86744	70210	87	12	97931-48	99193	71	28
870237-1	99193	101	135	97937-10	99193	101	12
870238-1	99193	101	61	97955-1	99193	71	33
87081-2	70210	87	15	98586-13	99193	72	17
87521	70210	87		98586-15	99193	72	18
87521-5	70210	87	19				
882676-1	99193	101	64				
882744-1	99193	102	1				
		103	1				
885472-13	99193	101	126				
885473-1	99193	101	111				
889340-1	99193	110	9				
890486	83298	91	3				
		95	2				
890489	83298	90	4				
892929-1	99193	104	17				
		104	24				
892985-1	99193	98	85				
899254-1	99193	107	10				
899341-1	99193	89	25				
899348-1	99193	89	34				

By Order of the Secretary of the Army

Official:

VERNE L BOWERS  
*Major General United States Army*  
*The Adjutant General*

CREIGHTON W ABRAMS  
*General United States Army*  
*Chief of Staff*

Distribution:

To be distributed in accordance with DA Form 12-25A (qty rqr block no. 639) Direct and General Support Maintenance requirements for Equipment, Miscellaneous: Must System.



